Alicia Rea

Operations Division, Navigation Branch

409-766-3995 alicia.d.rea@swg02.usace.army.mil

POC for:

Brazos Island Harbor (Brownsville)
Channel to Port Mansfield
Port Isabel Deep Draft Channels

Brazos Island Harbor

FY	Project	OPM	Quan		Adv	Bids	Start
FY 2006	BRAZOS ISLAND HARBOR Main Channel & Turning Basin	Rea	1,000,000		15-Jul-05	22-Sep-05	1-Nov-05
FY 2006	BRAZOS ISLAND HARBOR Entrance Channel	Rea	350,000	H	21-Oct-05	21-Nov-05	16-Jan-05
FY 2007	BRAZOS ISLAND HARBOR Entrance Channel	Rea	400,000		4th Qtr 06	4th Qtr 06	1st Qtr 07
FY 2007	BRAZOS ISLAND HARBOR Beach Nourishment	Rea	500,000		4th Qtr 07	4th Qtr 07	1st Qtr 08
FY 2007	BRAZOS ISLAND HARBOR Channel to Port Isabel and Turning Basin	Rea	200,000		3rd Qtr 07	4th Qtr 07	4th Qtr 07
FY 2007	BRAZOS ISLAND HARBOR PA3 Dust Control Measures	Rea	N/A		N/A	N/A	2nd Qtr 07

	President's Budget
	Unfunded Requirements
	FY 2007 Requirements

FY 2006
Brazos Island Harbor
Main Channel & Turning Basin

FY 2006
Brazos Island Harbor
Brownsville Entrance Channel

FY 2006
Brazos Island Harbor
Beach Nourishment/Inside Jetty Channel P & S

FY 2007
Brazos Island Harbor
Main Channel to Turning Basin
P & S

FY 2007
Brazos Island Harbor
PA 3 Dust Control Measures

PA 3 Dust Control Measures

FY 2007
Brazos Island Harbor
Channel to Port Isabel And Turning Basin

Port Mansfield

FY	Project	OPM	Quan		Adv	Bids	Start
FY 2006	CHANNEL TO PORT MANSFIELD Entrance & Main Channel	Rea	2,000,000		TBD	TBD	TBD
FY 2006	CHANNEL TO PORT MANSFIELD North Jetty Spur Construction	Rea	N/A		TBA	TBA	1-Nov-05
FY 2007	CHANNEL TO PORT MANSFIELD Channel & Basin	Rea	1,500,000		4th Qtr 07	4th Qtr 07	1st Qtr 08

	President's Budget
	Unfunded Requirements
	FY 2007 Requirements

FY 2006
Channel to Port Mansfield
Entrance & Main Channel

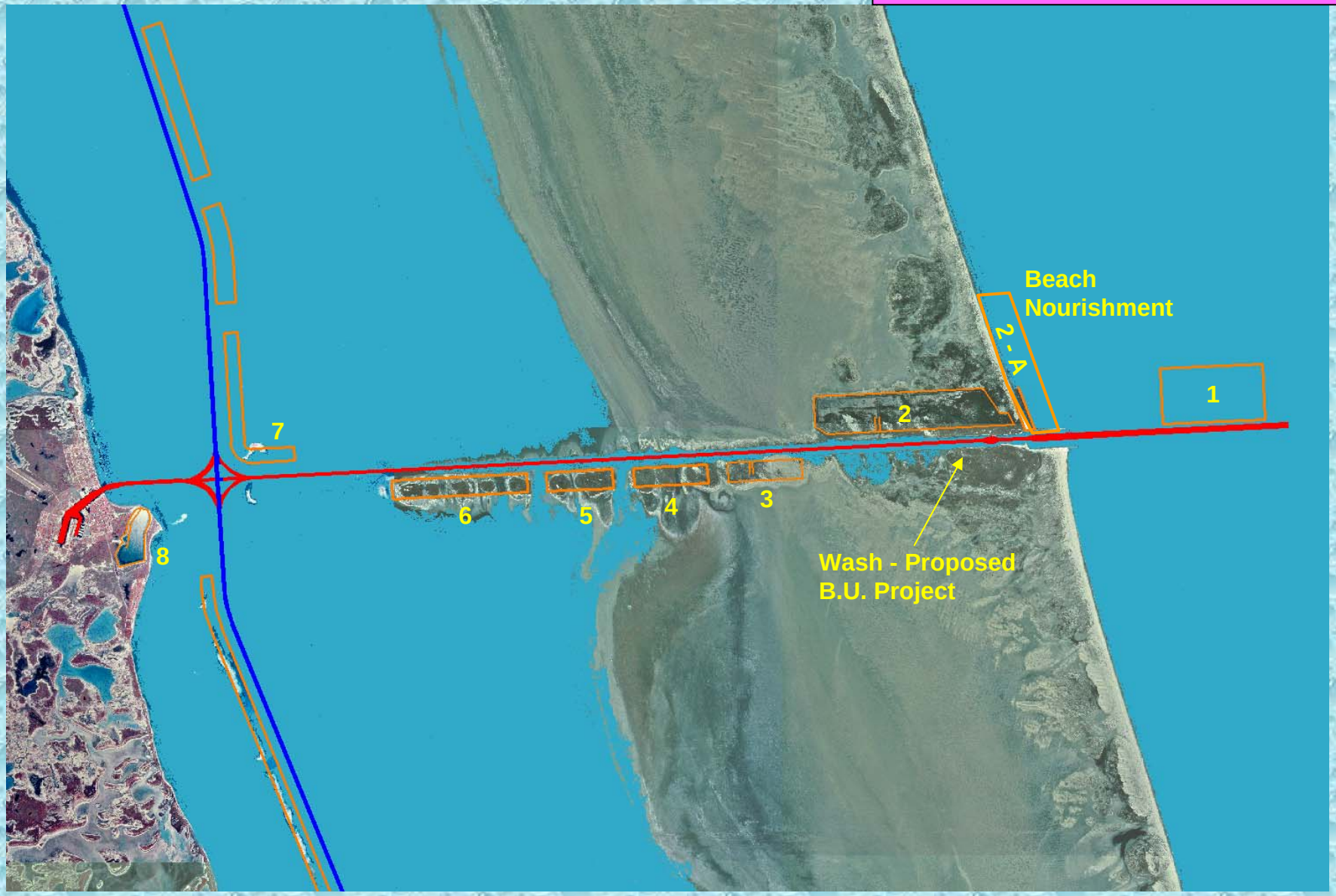

Channel to Port Mansfield

Entrance Channel Current Surveys

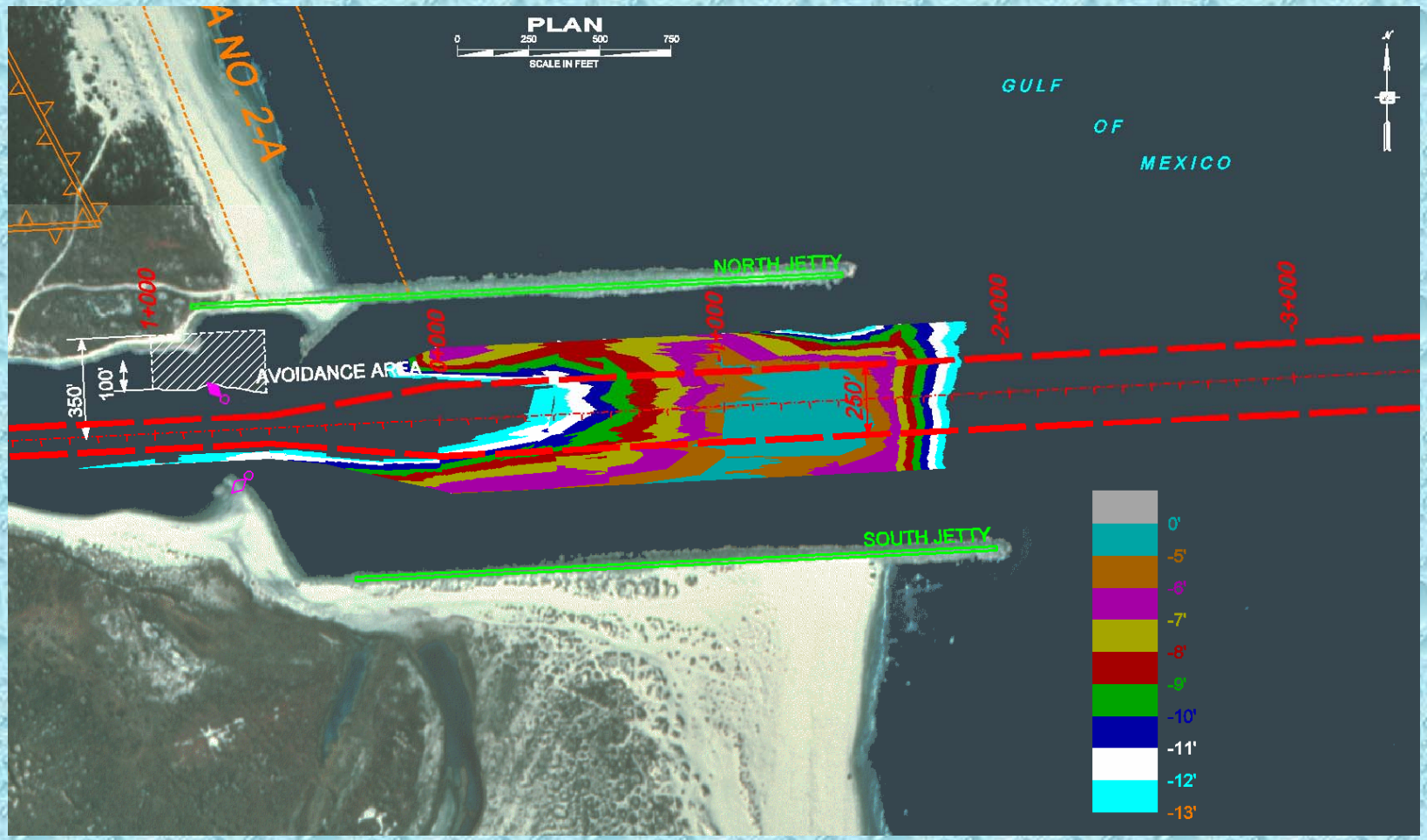

FY 2006
Port Mansfield
North Jetty Spur Construction

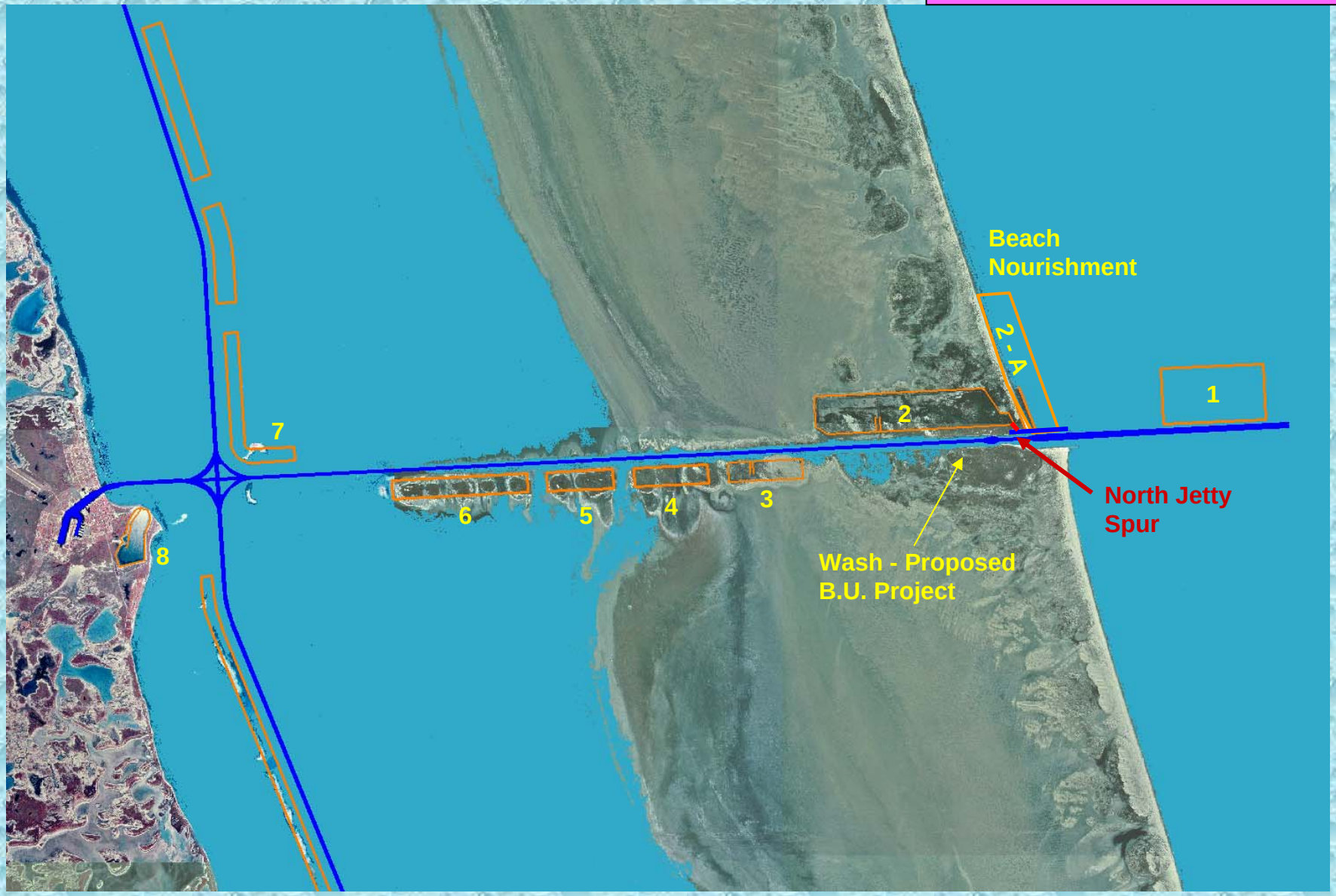

FY 2007
Port Mansfield
Channel & Basin

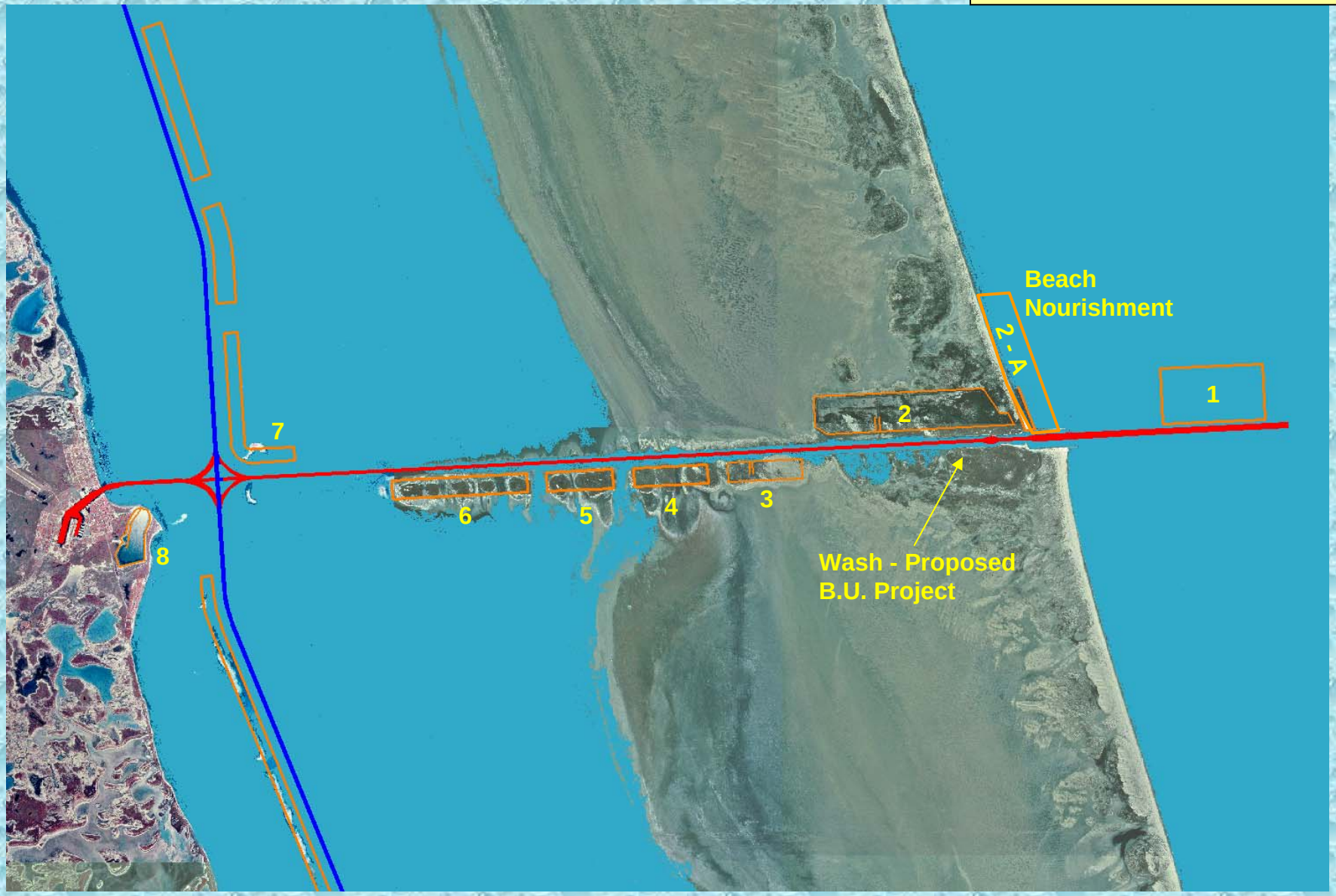
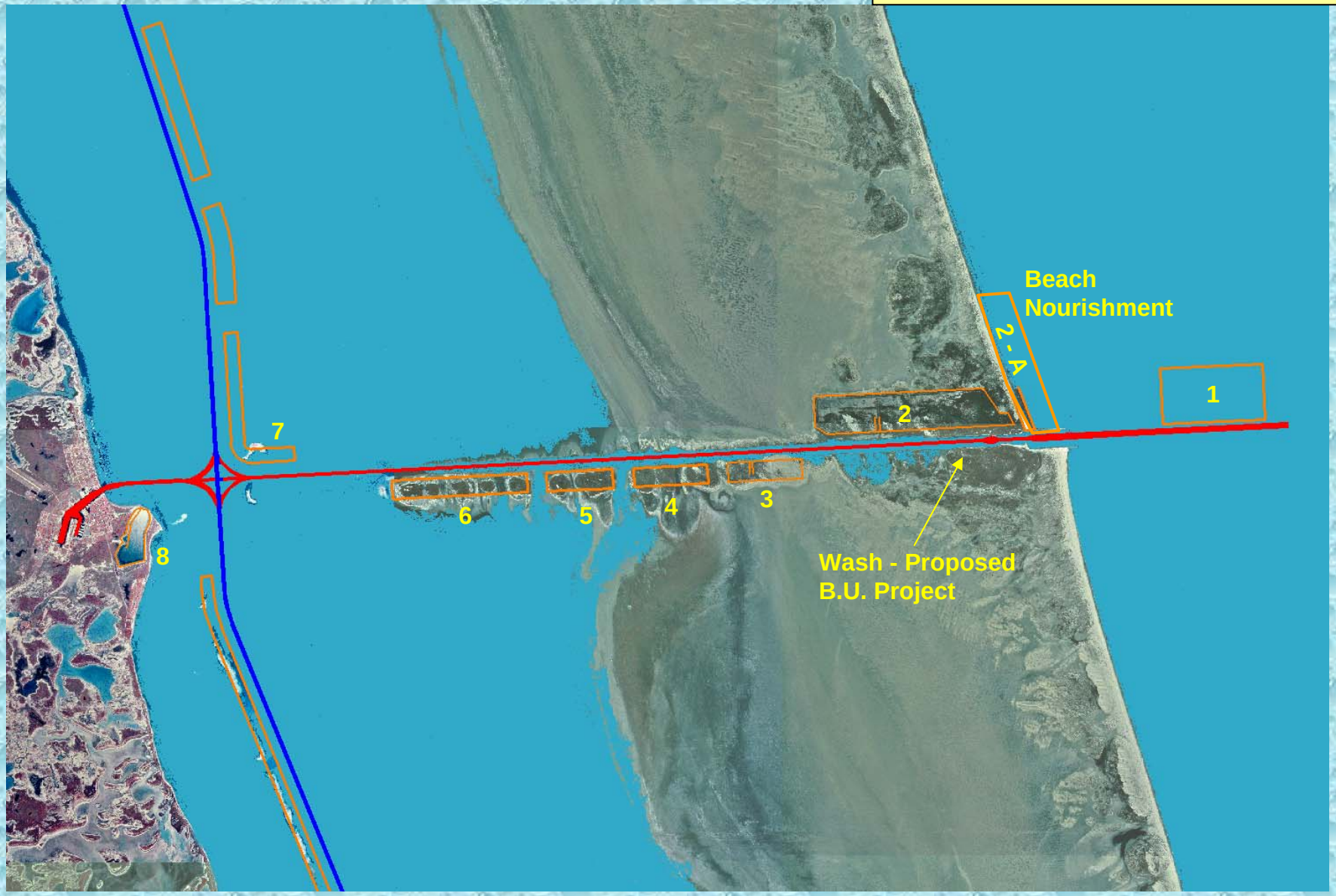
FY 2007
Channel to Port Mansfield
Entrance & Main Channel