Brownsville, Pt. Mansfield, Harlingen, Port Isabel (deep)

US Army Corps of Engineers
Galveston District

Alicia Rea

Operations Manager

409-766-3995

Alicia.d.rea@swg.usace.army.mil

Brazos Island Harbor (Brownsville)
Channel to Port Mansfield
Channel to Harlingen
Channel to Port Isabel

Gulf of Mexico

FY 2008
Brazos Island Harbor
Channel to Port Isabel
And Turning Basin (Deep Draft)

FY 2008
Brazos Island Harbor
Brownsville Ship Channel Entrance

FY 2008
Brazos Island Harbor
Main Channel to Turning Basin

FY 2008
Brazos Island Harbor
PA 3 Dust Control

FY 2008
Port Mansfield
Entrance Channel

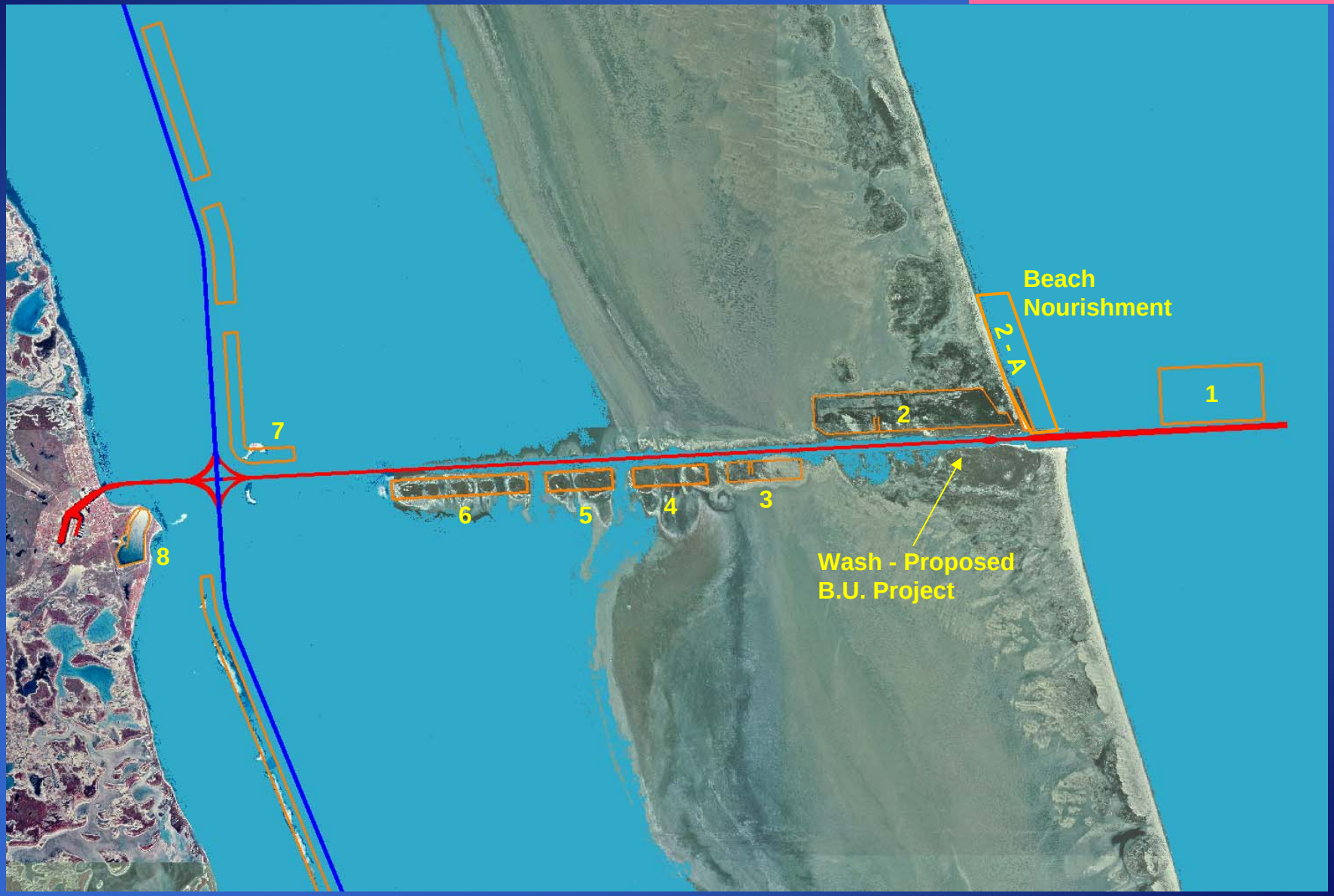

FY 2008
Harlingen
Channel to Harlingen

FY 2009

`-Projects-´

FY 2009
Brazos Island Harbor
Brownsville Ship Channel Jetty Channel / Beach Nourishment

FY 2009
Brazos Island Harbor
PA 3 Dust Control

FY 2009
Brazos Island Harbor
Channel to Port Isabel
And Turning Basin (Deep Draft)

FY 2009
Port Mansfield
1) Entrance Channel
2) Jetty Spur Construction
3) Main Channel

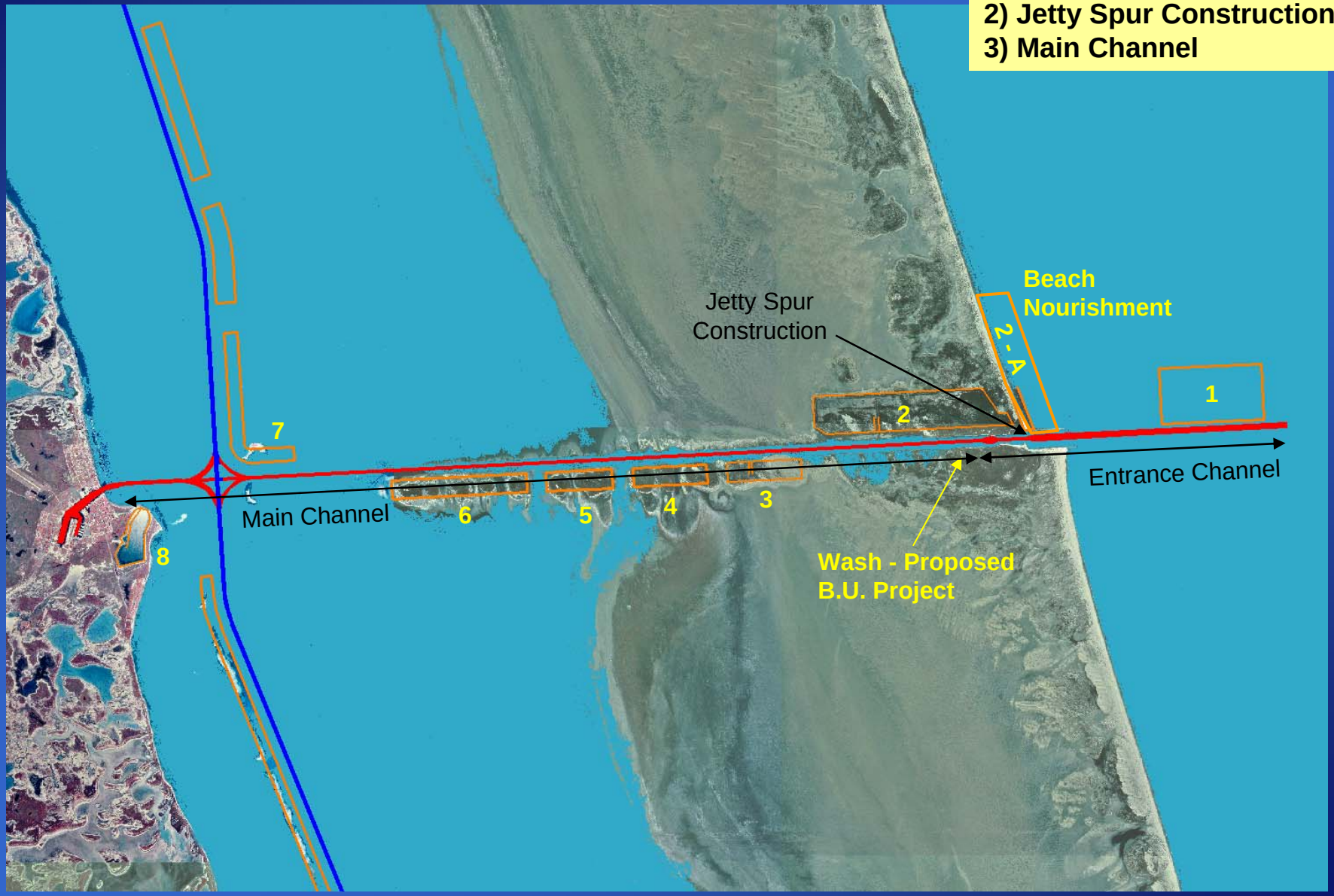

FY 2009
Harlingen
Channel to Harlingen/Levee Repairs

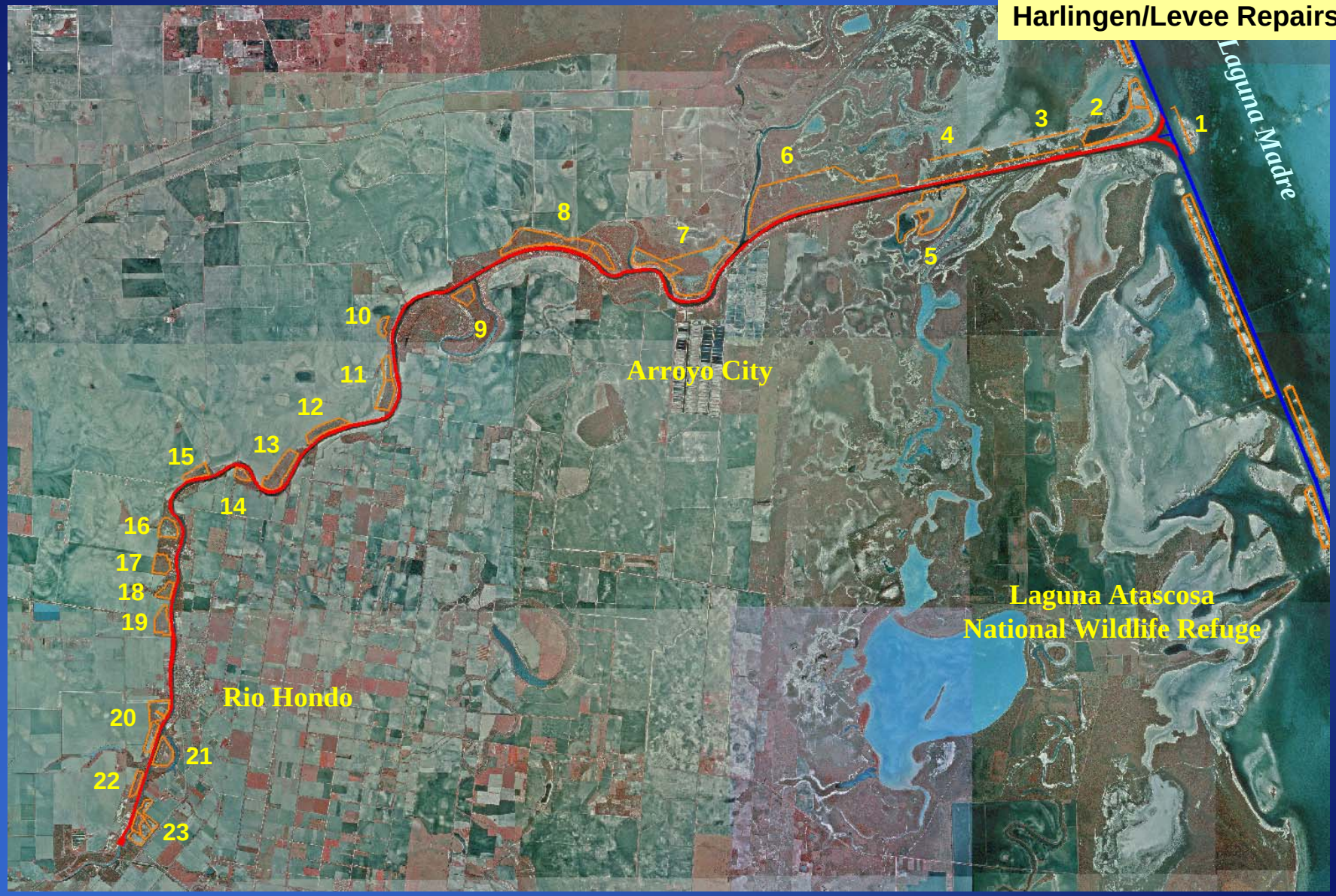

Brownsville, Pt. Mansfield, Harlingen, Port Isabel (deep)

US Army Corps of Engineers
Galveston District

Alicia Rea

Operations Manager

409-766-3995

Alicia.d.rea@swg.usace.army.mil

Brazos Island Harbor (Brownsville)
Channel to Port Mansfield
Channel to Harlingen
Channel to Port Isabel

Gulf of Mexico