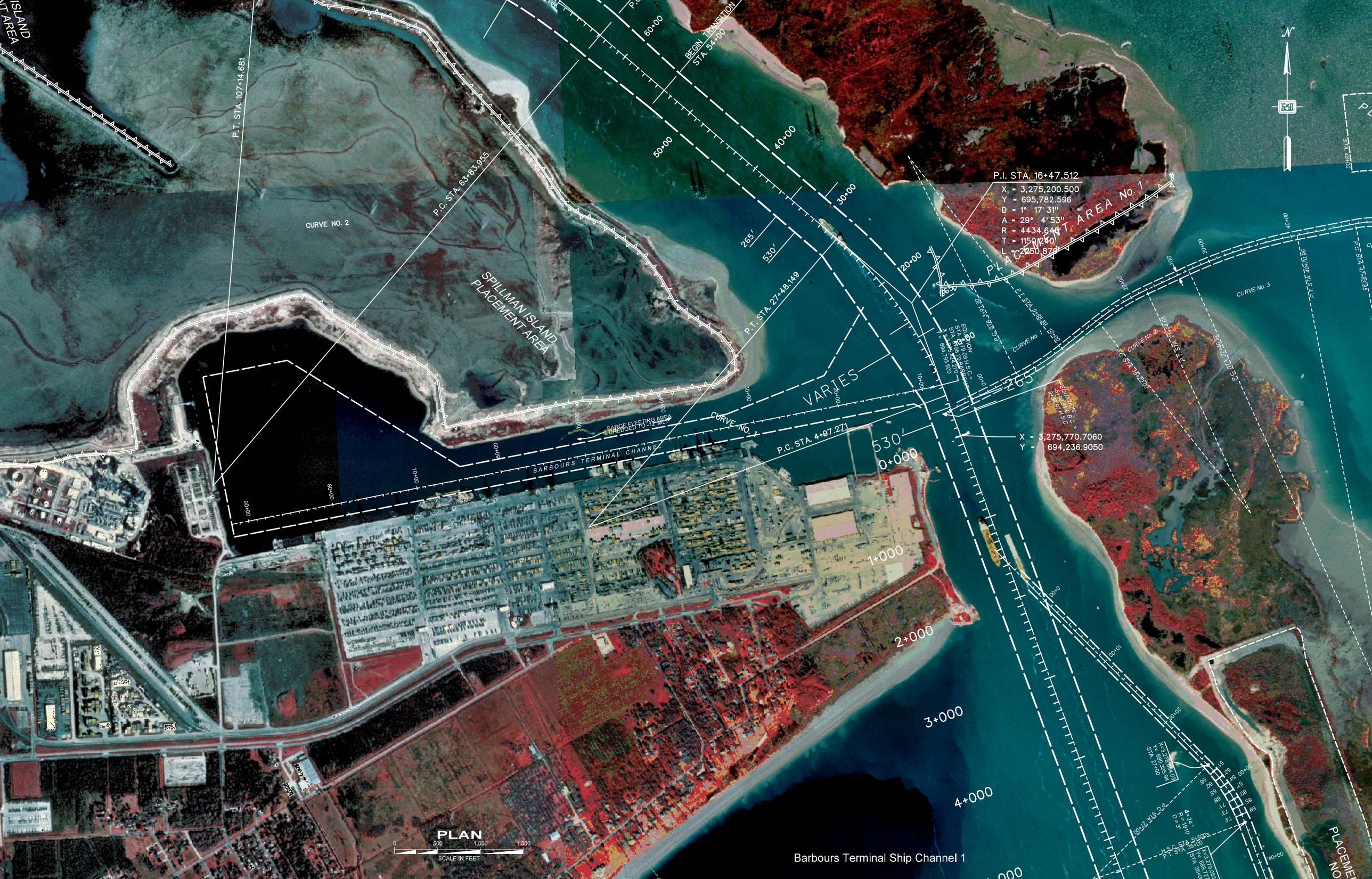

Barbours Terminal Ship Channel 1