US Army Corps of Engineers®
Galveston District

Barbour's Terminal Ship Channel

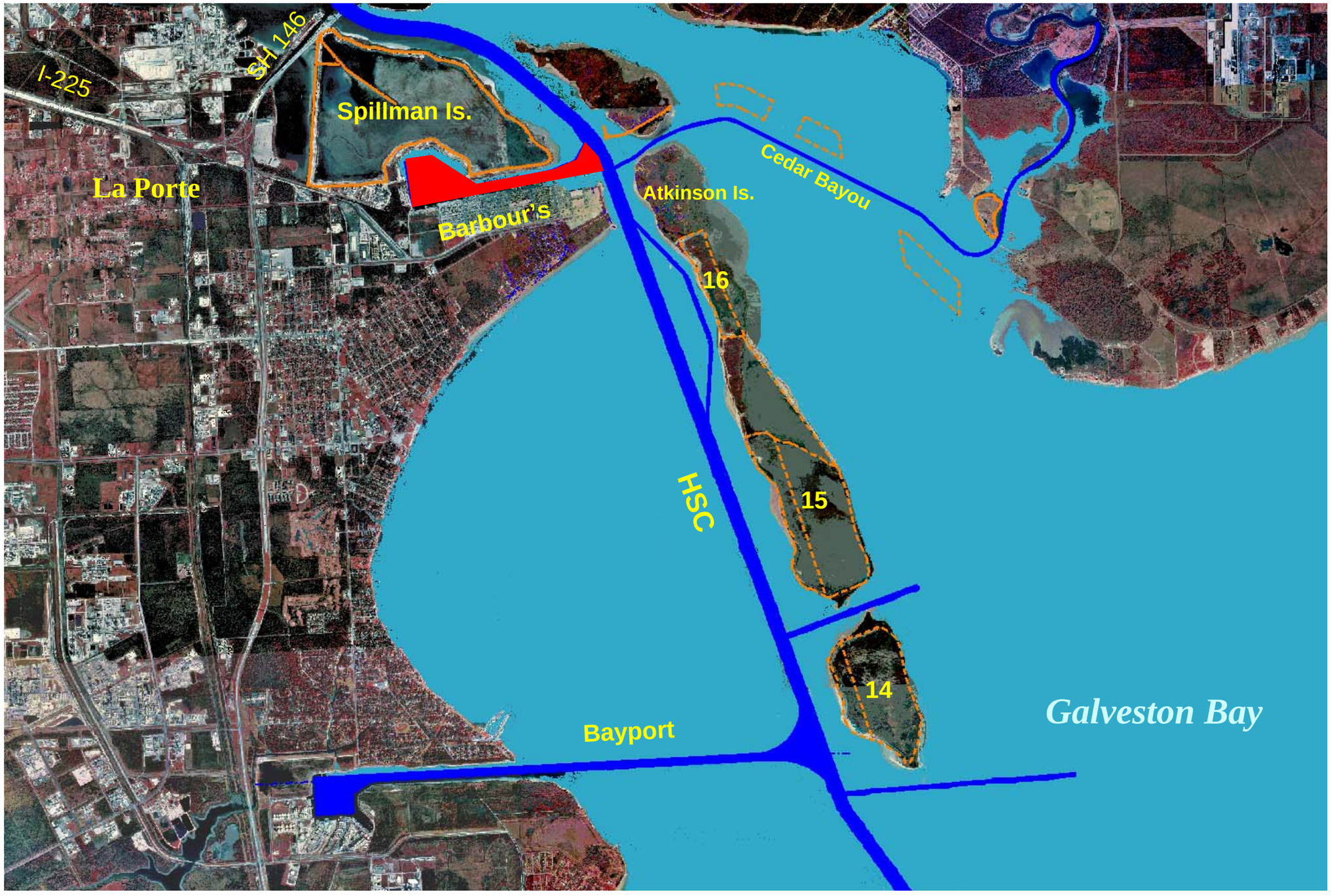

P.I. STA. 16+47.512
X = 3,275,200.500
Y = 695,782.596
D = 1° 17' 31"
A = 29° 4' 53"
R = 4434.6461
T = 1150.849
L = 2250.879
X = 3,275,770.7060
Y = 694,236.9050
PLACEMENT AREA No. 1
SPILLMAN ISLAND PLACEMENT AREA
BARBOURS TERMINAL CHANNEL
BARGE FLEETING AREA DREDGED TO -12 MLT
CURVE NO. 2
CURVE No. 3
P.T. STA. 107+14.681
P.C. STA. 63+83.955
P.T. STA. 27+48.149
P.C. STA. 4+97.21
BEGIN TRANSITION STA. 54+00
VARIES
265
530
0+000
1+000
2+000
3+000
4+000
PLAN
0 500 1,000 1,500
SCALE IN FEET
Barbours Terminal Ship Channel 1