US Army Corps of Engineers®
Galveston District

Cedar Bayou Channel

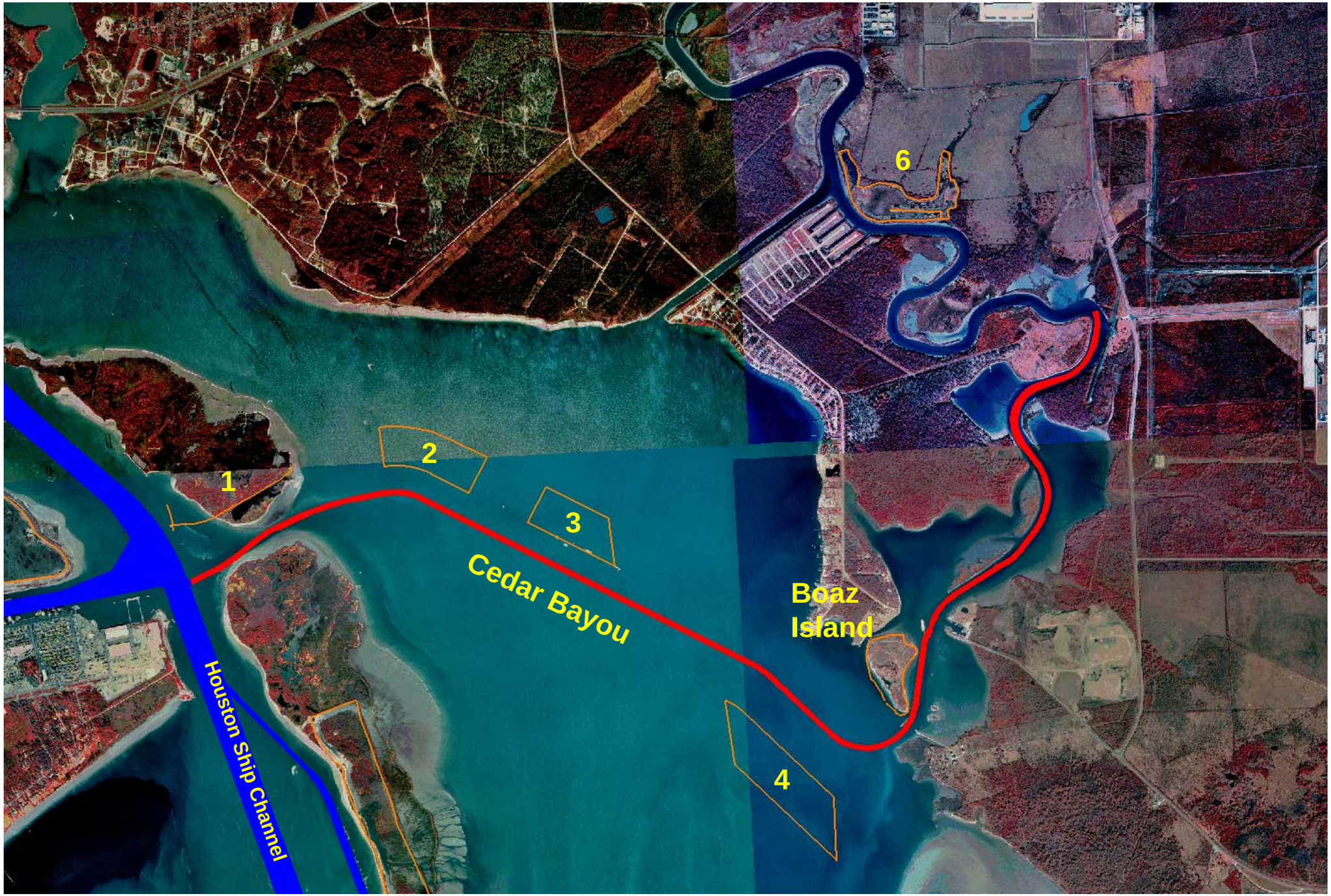

PLACEMENT AREA No. 1
PLACEMENT AREA No. 2
PLACEMENT AREA No. 3
P.I. STA. 16+47.512
X = 3,275,200.500
Y = 695,782.596
D = 1° 17' 31"
A = 29° 4' 53"
R = 4434.646
T = 1150.40
L = 2250.879
X = 3,275,770.7060
Y = 694,236.9050
CURVE No. 1
CURVE No. 2
CURVE No. 3
CURVE No. 4
CURVE No. 5
CEDAR BAYOU CHANNEL
VARIES
530'
265'
0+000
1+000
2+000
3+000
4+000
5+000
PLACEMENT A
PLAN
0
500
1,000
1,500
SCALE IN FEET
Cedar Bayou 1

Cedar Bayou 2