

Real Estate Tools for a More Collaborative and Transparent Acquisition Process

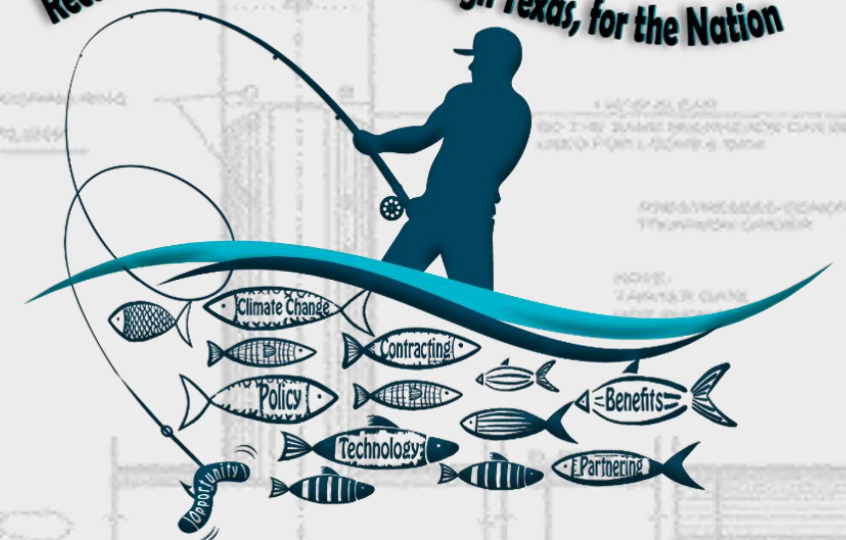

Kelsey Ciarrocca
Cartographer
Acquisition and Realty Services Branch
Real Estate Division
USACE-SWG

Recasting Project Delivery through Texas, for the Nation



US Army Corps
of Engineers®



10/6/2020

RE TOOLS FOR A MORE COLLABORATIVE AND TRANSPARENT ACQUISITION PROCESS

Kelsey Ciarrocca
Cartographer
SWG-RE

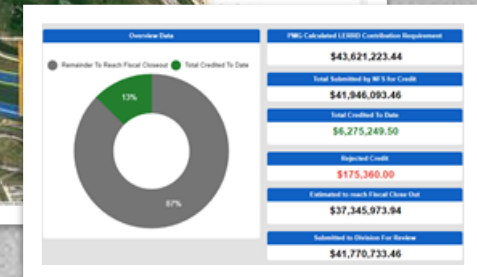
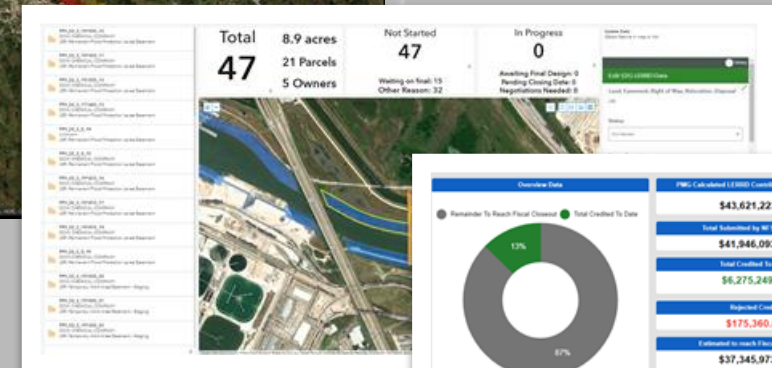
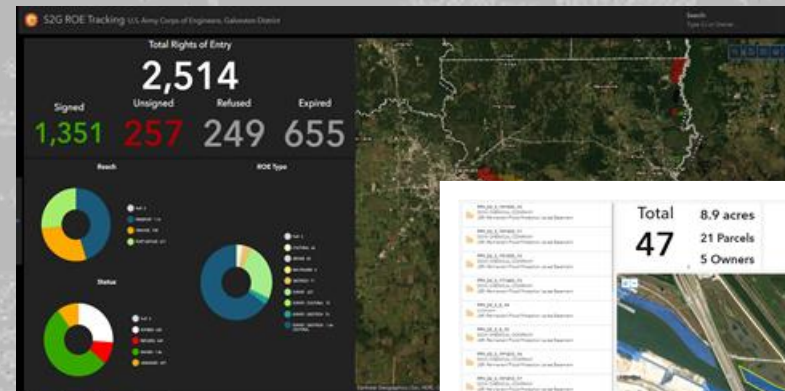

US Army Corps
of Engineers®



AGENDA



1. Overview
2. About Real Estate
3. Process and Tools Developed
4. Right of Entry
5. Land Acquisition
6. Sponsor Crediting



OVERVIEW



SWG-RE is using GIS and Smartsheet to:

- Track and manage the acquisition of Rights of Entry (ROE) during the design phase of a project.
- Collaborate with our Non-Federal Sponsors on Land Acquisition and Relocations (LERRD) prior to and during construction
- Review and process Non-Federal Sponsor LERRD credit post construction

My role: I help our Real Estate team identify the real estate specific impacts of a project. I also maintain and manage our Real Estate GIS data and Web Mapping applications.

ABOUT REAL ESTATE

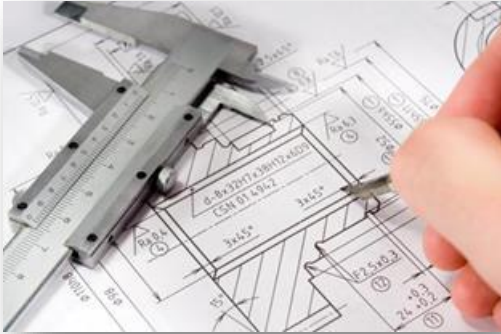

Design Phase

- Exploratory work occurs (Geotech, cultural, surveys)
- SWG-RE is responsible for gaining access for contractors in form of ROE



Construction Phase

- Construction occurs
- SWG-RE is responsible for ensuring our Sponsor acquires the Real Estate + utility relocations needed PRIOR to construction.



Post Construction

- Sponsor will submit LERRD credit package associated to land acquisition cost and WIK
- SWG-RE is responsible for reviewing Sponsors costs to determine what is creditable to their % of the cost share.

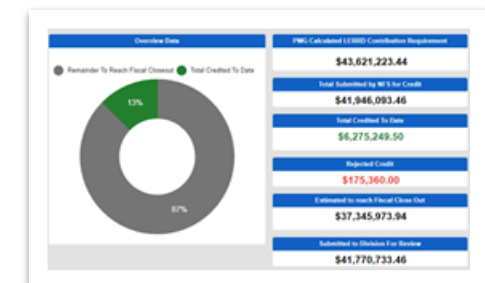
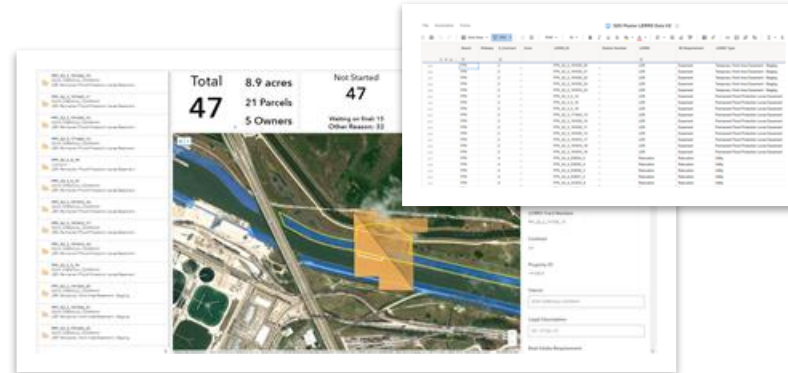
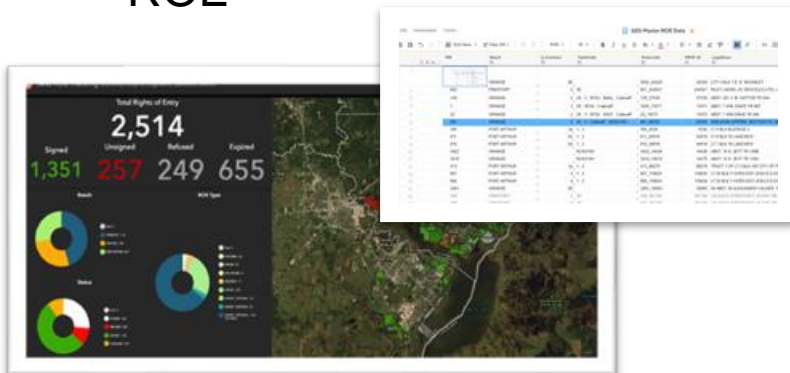

PREVIOUS PROCESS AND TOOLS

1: Data

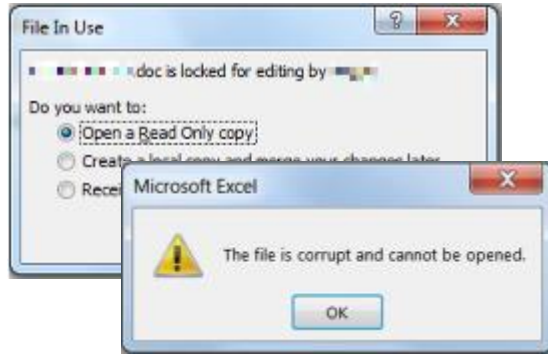

Where is the latest version?

2: Visualization/Maps

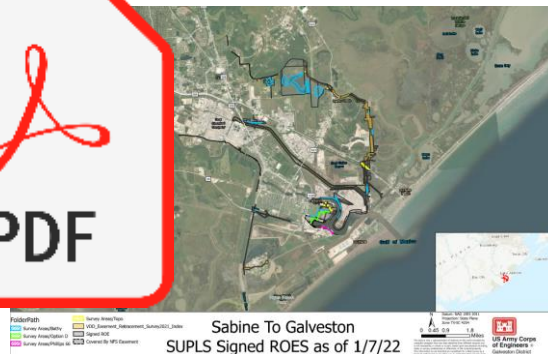



PROCESS AND TOOLS DEVELOPED

7



1: Data

- Sheet-based data management and collaboration tool
- 24/7 access to PDT, NFS, and contractors
- Real time collaboration
- Real time reporting



2: Visualization/Maps

- Interactive mapping interface
- Live GIS layer for team to utilize
- Data is real time from Smartsheet
- Allows for easy visualization at the macro and micro level
- Work footprints

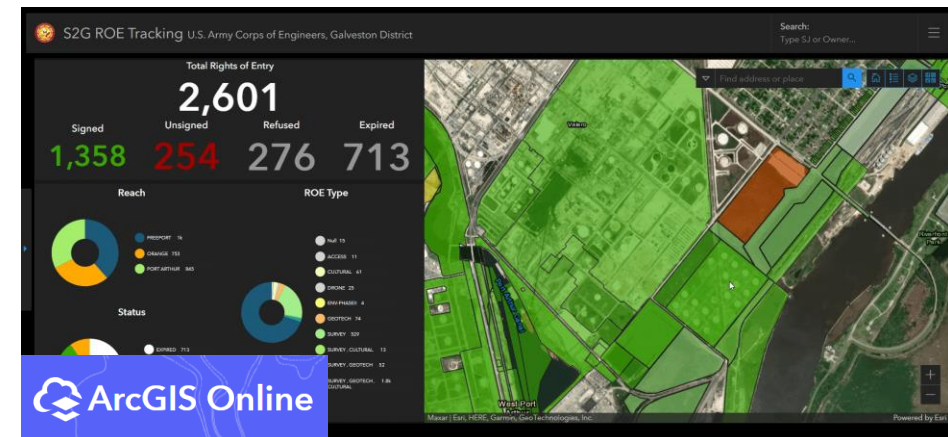



RIGHT OF ENTRY



⌚ 00:00

■ Stop Recording



RIGHT OF ENTRY

9

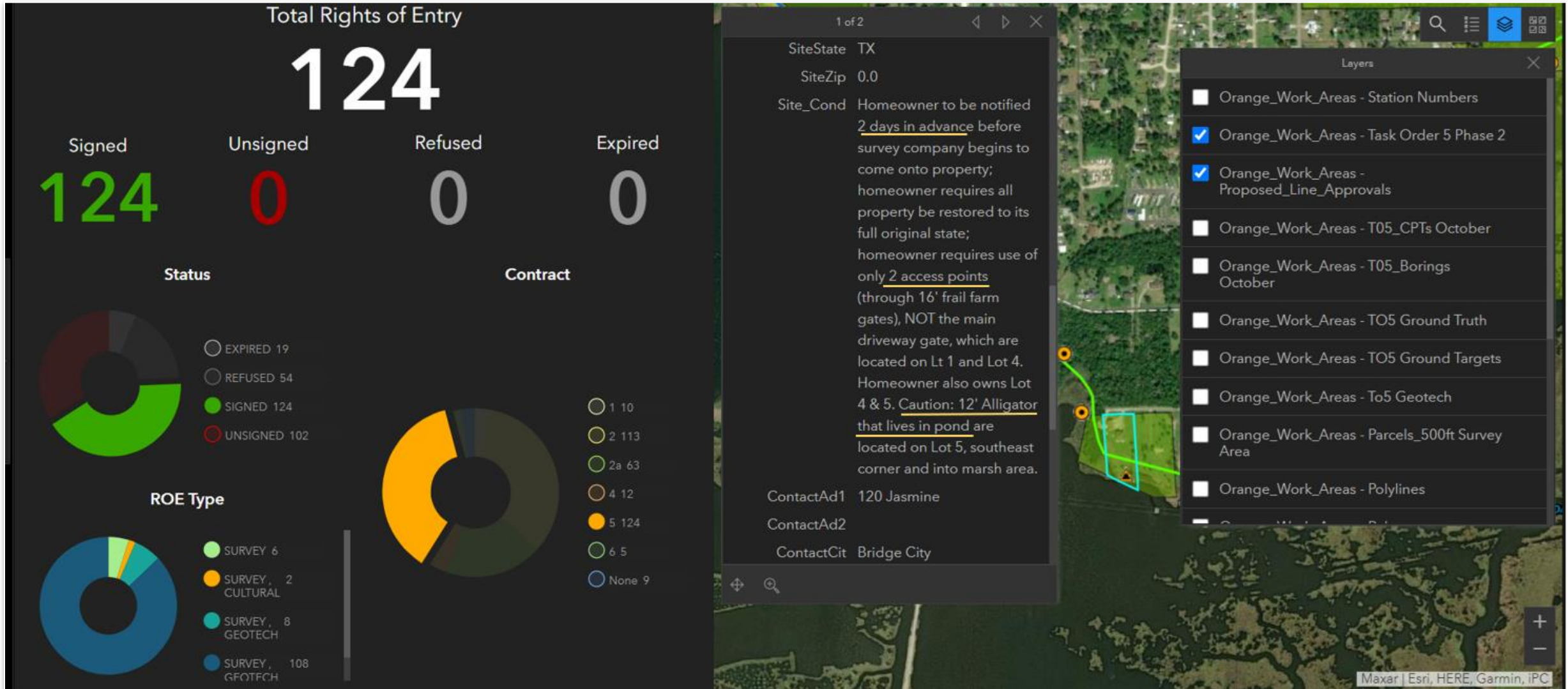



LAND ACQUISITION

10



- Interactive mapping interface that allows our sponsor to visualize, search, and filter LERRD requirements
- Provide real time feedback and tracking
- Early identification of schedule risks (ie. anticipating condemnation, negotiations)

S2G PAV LERRD Tracker
U.S. Army Corps of Engineers, Galveston District

Search LERRD ID: All

LERRD Type: All Easement **LER** Relocation

Status: None In Progress Not Started

Due Date: None

Total 147	78.2 acres 92 Parcels 51 Owners	Not Started 119 Waiting on final: 118 Other Reason: 1	In Progress 28 Awaiting Survey and Title: 17 Awaiting Final Design: 20 Pending Closing Date: 0 Negotiations Needed: 0
----------------------------	--	--	--

Update Data:
(Select feature in map or list)

Edit S2G LERRD Data

Land, Easement, Right of Way, Relocation, Disposal

LER

Status: In Progress

Status Reason: Awaiting Title Work

LERRD Tract Number: PAV_3b_3_74086_91

Contract: 3b

Property ID: 74086_91

LER , PAV_03_3_245795_112

LERRD_ID	PAV_03_3_245795_112
Status	Not Started
Reason	Waiting on final design
Reach	PAV
C_Contract	3.0
Zone_	
LERRD	LER
RE Requirement	Easement
LERRD Type	Permanent Flood Protection Levee Easement
Conveyance Instrument	-

ArcGIS Online



CONCLUSION



Looking ahead, we are excited to:

- Create more intuitive GIS-centric data gathering solutions
- Identify new ways to support and enhance communications with and between NFS and stakeholders

Q & A