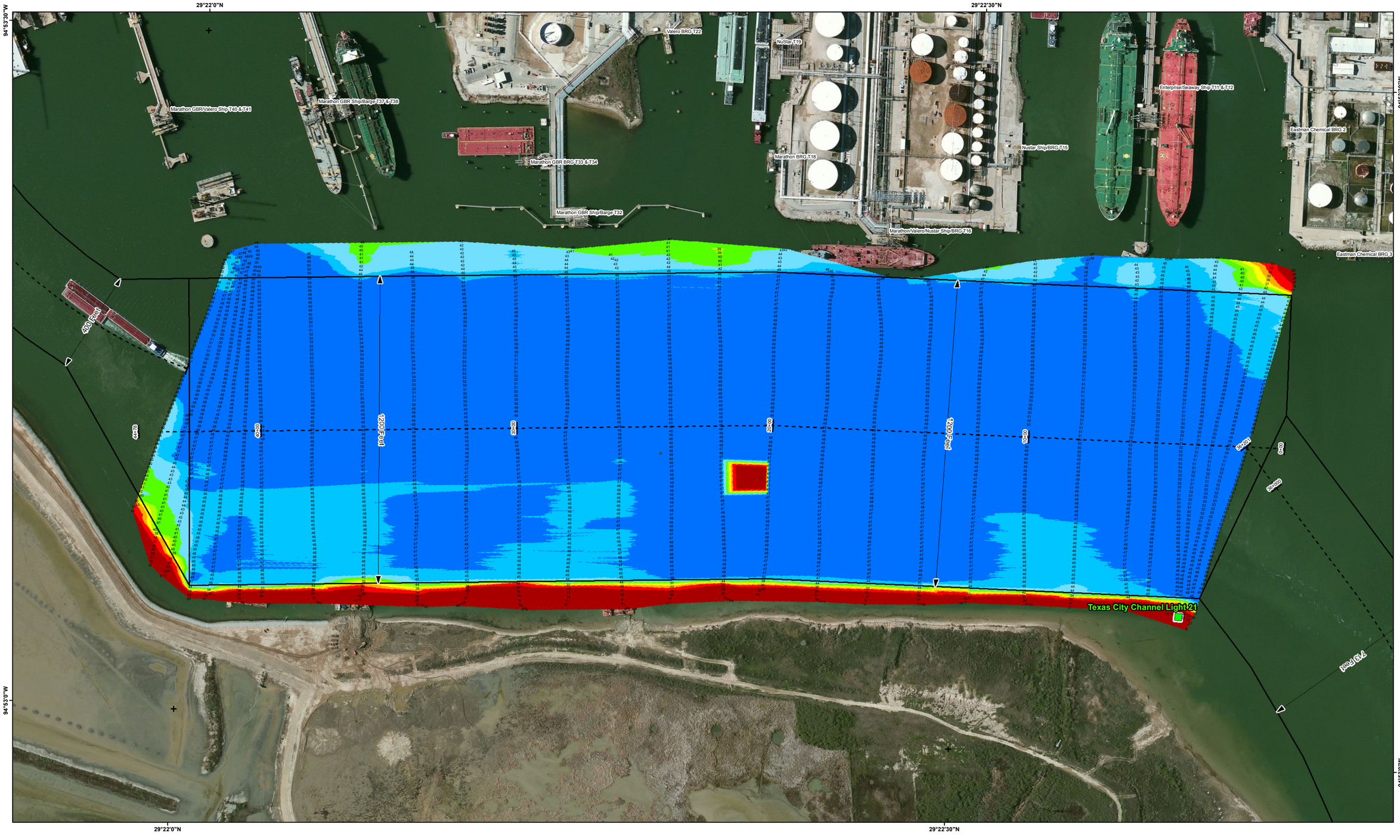Texas City Turning Basin