Design Drawings of Restoration Areas

(Index and 23 drawings)

Part 1

PAGE INTENTIONALLY LEFT BLANK

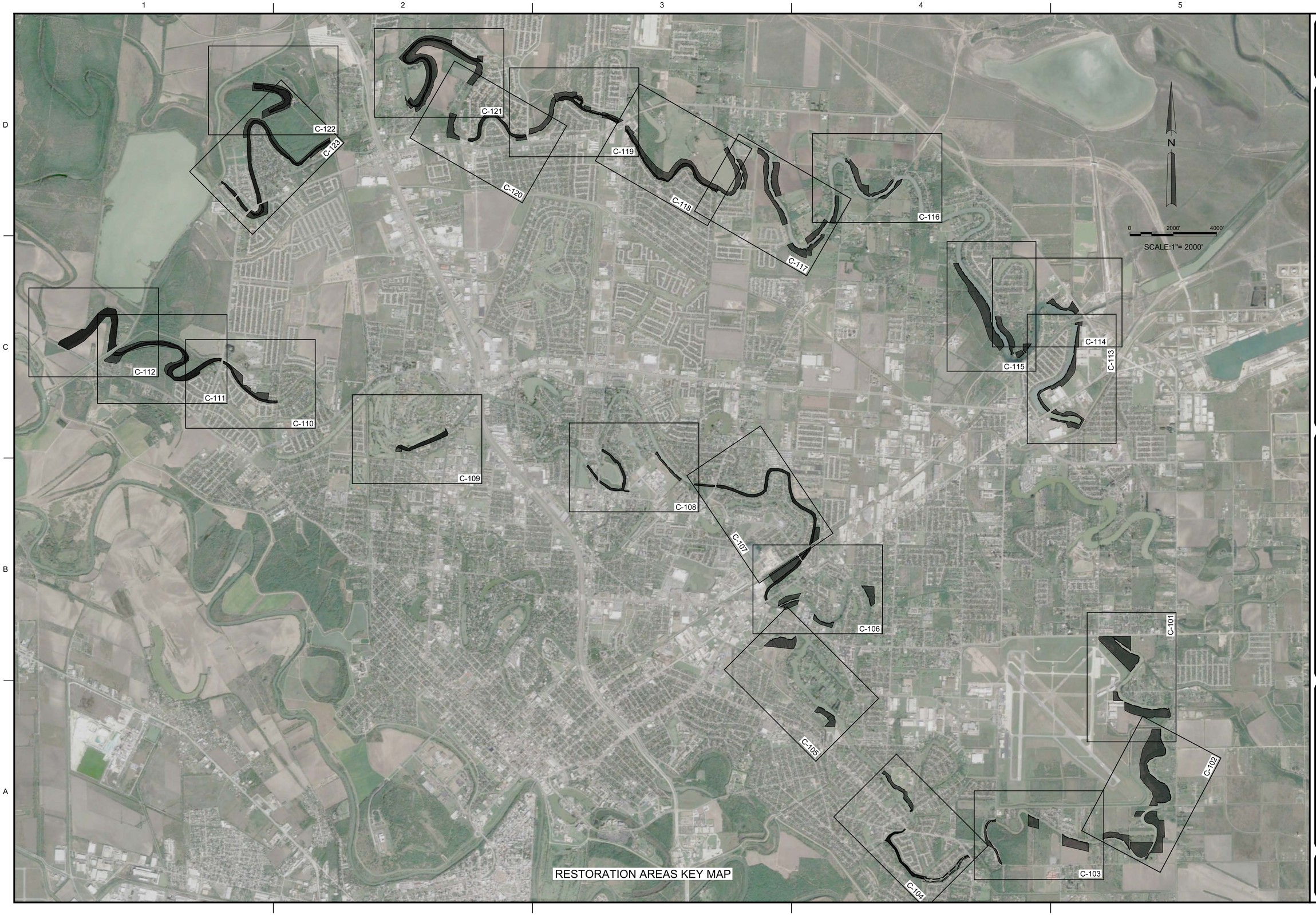

US Army Corps of Engineers®

MARK	DESCRIPTION	DATE	APPR.	MARK	DESCRIPTION	DATE	APPR.

U.S. ARMY CORPS OF ENGINEERS
MEMPHIS DISTRICT
MEMPHIS, TENNESSEE

DESIGNED BY: JOSHUA P. GIANNINI, P.E.
DWN BY: BLP
CKD BY: JPG
SUBMITTED BY: D. SHANE CALLAHAN, P.E.
PLOT SCALE:
PLOT DATE:
SIZE: ANSI D
FILE NAME:
SOLICITATION NO.:
CONTRACT NO.:
FILE NUMBER:
DATE:

THE RESACAS AT BROWNSVILLE, TX
ECOSYSTEM RESTORATION
GENERAL INVESTIGATION

RESTORATION AREAS KEY MAP

SHEET IDENTIFICATION
C-100

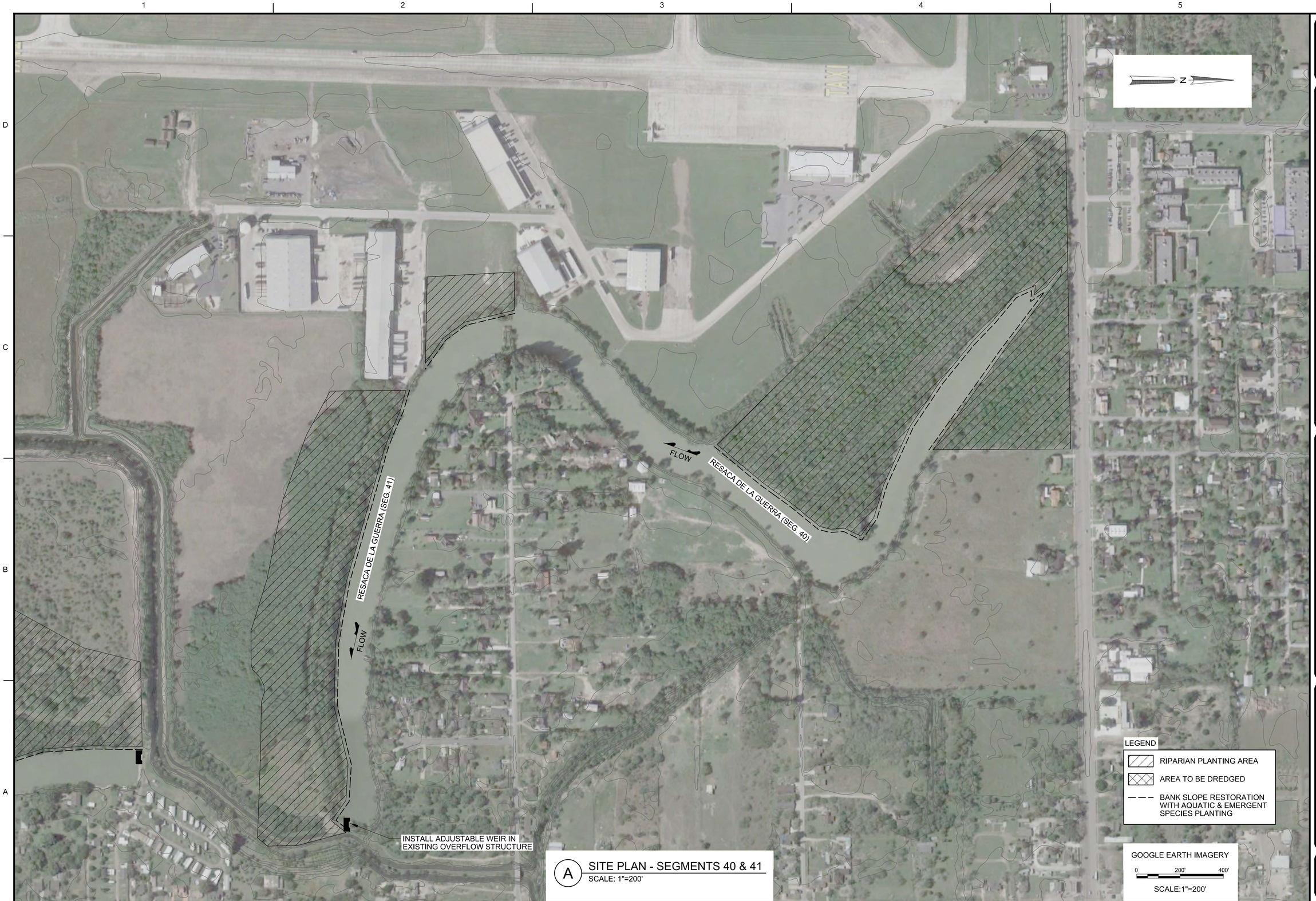

A SITE PLAN - SEGMENTS 40 & 41
SCALE: 1"=200'

US Army Corps of Engineers®

MARK	DESCRIPTION	DATE	APPR.	MARK	DESCRIPTION	DATE	APPR.

U.S. ARMY CORPS OF ENGINEERS
MEMPHIS DISTRICT
MEMPHIS, TENNESSEE

DESIGNED BY: JOSHUA P. GIANNINI, P.E.
DWN BY: BLP
CKD BY: JPG
SUBMITTED BY: D. SHANE CALLAHAN, P.E.
PLOT SCALE: 1:200'
PLOT DATE: SEP 2017
SIZE: ANSI D
FILE NAME:
DATE: SEP 2017
SOLICITATION NO.: N/A
CONTRACT NO.: N/A
FILE NUMBER: N/A

THE RESACAS AT BROWNSVILLE, TX
ECOSYSTEM RESTORATION
GENERAL INVESTIGATION

RESACA DE LA GUERRA
STUDY SEGMENTS 40 & 41
CONCEPTUAL RESTORATION PLAN

SHEET IDENTIFICATION
C-101

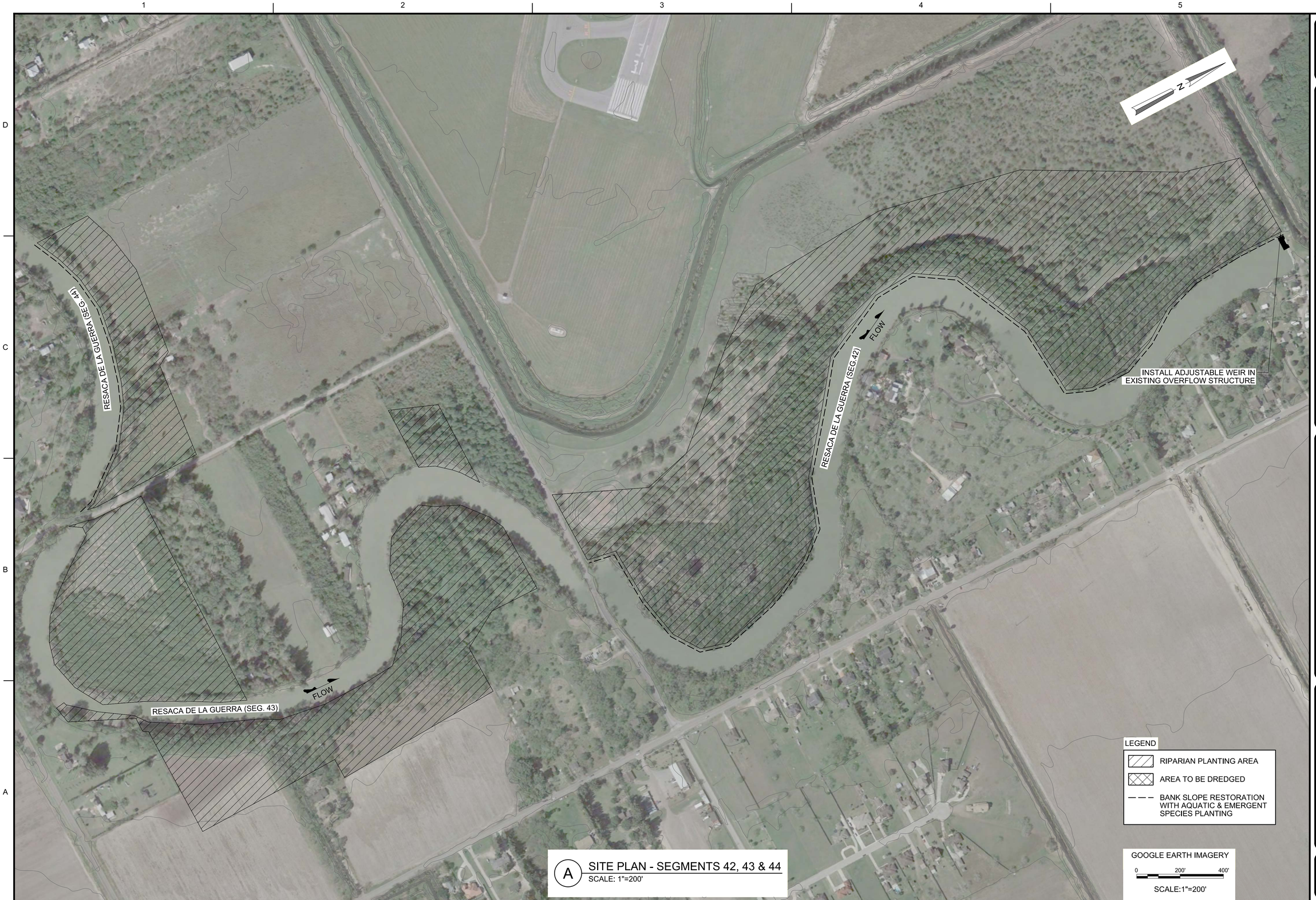

A SITE PLAN - SEGMENTS 42, 43 & 44
SCALE: 1"=200'

US Army Corps of Engineers®

MARK	DESCRIPTION	DATE	APPR.	MARK	DESCRIPTION	DATE	APPR.

U.S. ARMY CORPS OF ENGINEERS
MEMPHIS DISTRICT
MEMPHIS, TENNESSEE

DESIGNED BY: JOSHUA P. GIANNINI, P.E.
DWN BY: BLP
CKD BY: JPG
SUBMITTED BY: D. SHANE CALLAHAN, P.E.
PLOT SCALE: 1"=200'
PLOT DATE: SEP 2017
SIZE: ANSI D
FILE NAME:
DATE: SEP 2017
SOLICITATION NO.: N/A
CONTRACT NO.: N/A
FILE NUMBER: N/A

THE RESACAS AT BROWNSVILLE, TX
ECOSYSTEM RESTORATION
GENERAL INVESTIGATION

RESACA DE LA GUERRA
STUDY SEGMENTS 42, 43 & 44
CONCEPTUAL RESTORATION PLAN

SHEET IDENTIFICATION
C-102

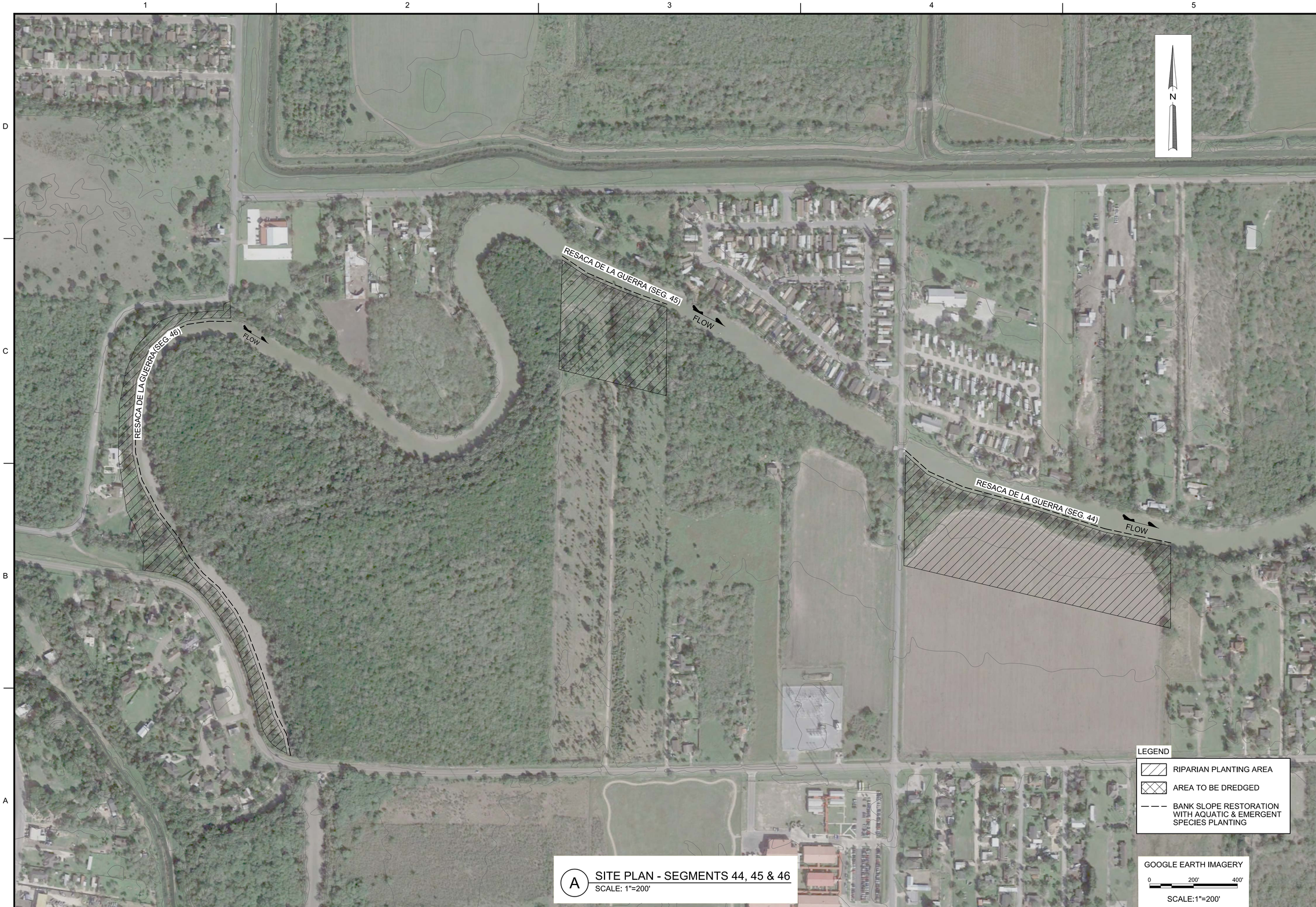

A SITE PLAN - SEGMENTS 44, 45 & 46
SCALE: 1"=200'

US Army Corps of Engineers®

MARK	DESCRIPTION	DATE	APPR.	MARK	DESCRIPTION	DATE	APPR.

U.S. ARMY CORPS OF ENGINEERS
MEMPHIS DISTRICT
MEMPHIS, TENNESSEE

DESIGNED BY: JOSHUA P. GIANNINI, P.E.
DATE: SEP 2017
DWN BY: BLP
CKD BY: JPG
SOLICITATION NO.: N/A
SUBMITTED BY: D. SHANE CALLAHAN, P.E.
CONTRACT NO.: N/A
PLOT SCALE: 1" = 200'
PLOT DATE: 8 SEPT 17
FILE NUMBER: N/A
SIZE: ANSI D
FILE NAME:

THE RESACAS AT BROWNSVILLE, TX
ECOSYSTEM RESTORATION
GENERAL INVESTIGATION

RESACA DE LA GUERRA
STUDY SEGMENTS 44, 45 & 46
CONCEPTUAL RESTORATION PLAN

SHEET IDENTIFICATION
C-103

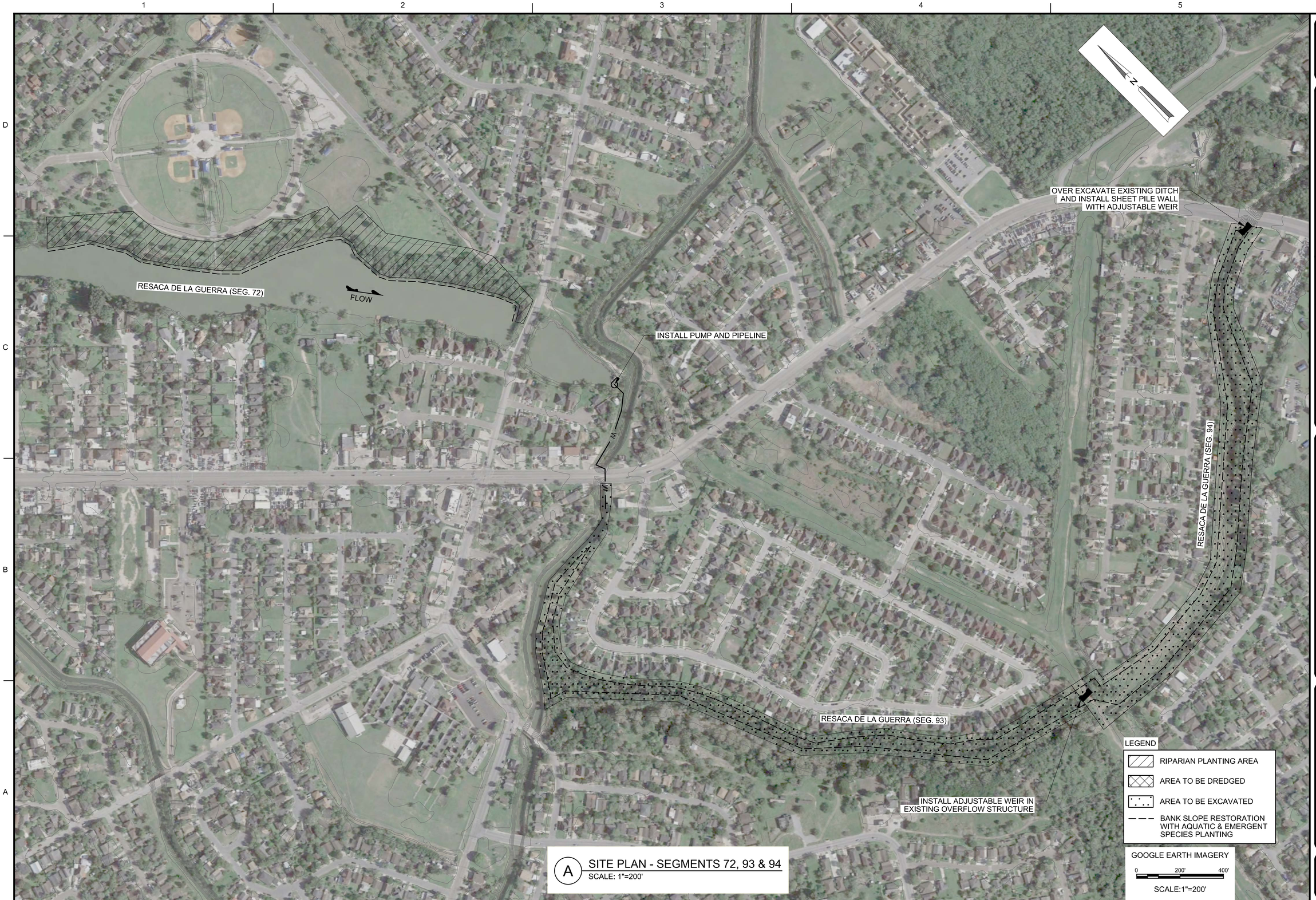

A SITE PLAN - SEGMENTS 72, 93 & 94
SCALE: 1"=200'

US Army Corps of Engineers®

MARK	DESCRIPTION	DATE	APPR.	MARK	DESCRIPTION	DATE	APPR.

U.S. ARMY CORPS OF ENGINEERS
MEMPHIS DISTRICT
MEMPHIS, TENNESSEE

DESIGNED BY: JOSHUA P. GIANNINI, P.E.
DATE: SEP 2017
DWN BY: BLP
CKD BY: JPG
SOLICITATION NO.: N/A
SUBMITTED BY: D. SHANE CALLAHAN, P.E.
CONTRACT NO.: N/A
PLOT SCALE: 1:200'
PLOT DATE: 19 SEP 2017
FILE NUMBER: N/A
SIZE: ANSI D
FILE NAME:

THE RESACAS AT BROWNSVILLE, TX
ECOSYSTEM RESTORATION
GENERAL INVESTIGATION

RESACA DE LA GUERRA
STUDY SEGMENTS 72, 93 & 94
CONCEPTUAL RESTORATION PLAN

SHEET IDENTIFICATION
C-104

A SITE PLAN - SEGMENTS 71 & 96
SCALE: 1"=200'

US Army Corps of Engineers®

MARK	DESCRIPTION	DATE	APPR.	MARK	DESCRIPTION	DATE	APPR.

U.S. ARMY CORPS OF ENGINEERS
MEMPHIS DISTRICT
MEMPHIS, TENNESSEE

DESIGNED BY: JOSHUA P. GIANNINI, P.E.
DWN BY: BLP
CKD BY: JPG
SUBMITTED BY: D. SHANE CALLAHAN, P.E.
PLOT SCALE: 1:200'
PLOT DATE: SEP 2017
SIZE: ANSI D
FILE NAME:
DATE: SEP 2017
SOLICITATION NO.: N/A
CONTRACT NO.: N/A
FILE NUMBER: N/A

THE RESACAS AT BROWNSVILLE, TX
ECOSYSTEM RESTORATION
GENERAL INVESTIGATION

RESACA DE LA GUERRA
STUDY SEGMENTS 71 & 96
CONCEPTUAL RESTORATION PLAN

SHEET IDENTIFICATION
C-105

A SITE PLAN - SEGMENTS 62, 66 & 67
SCALE: 1"=200'

US Army Corps of Engineers®

MARK	DESCRIPTION	DATE	APPR.	MARK	DESCRIPTION	DATE	APPR.

U.S. ARMY CORPS OF ENGINEERS
MEMPHIS DISTRICT
MEMPHIS, TENNESSEE

DESIGNED BY: JOSHUA P. GIANNINI, P.E.
DWN BY: BLP
CKD BY: JPG
SUBMITTED BY: D. SHANE CALLAHAN, P.E.
PLOT SCALE: 1" = 200'
PLOT DATE: SEP 2017
SIZE: ANSI D
FILE NAME:
DATE: SEP 2017
SOLICITATION NO.: N/A
CONTRACT NO.: N/A
FILE NUMBER: N/A

THE RESACAS AT BROWNSVILLE, TX
ECOSYSTEM RESTORATION
GENERAL INVESTIGATION

RESACA DE LA GUERRA
STUDY SEGMENTS 62, 66 & 67
CONCEPTUAL RESTORATION PLAN

SHEET IDENTIFICATION
C-106

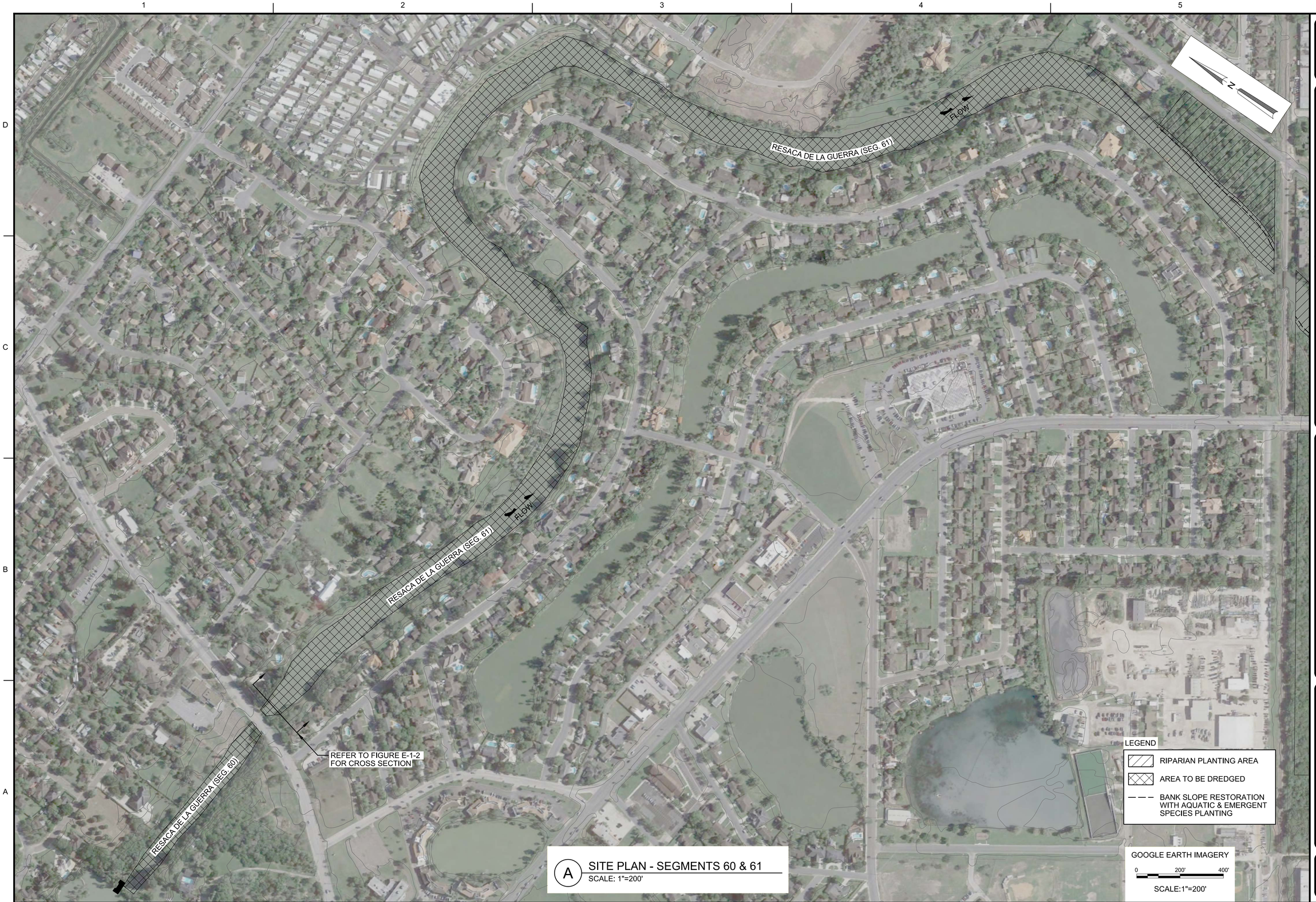

A SITE PLAN - SEGMENTS 60 & 61
SCALE: 1"=200'

US Army Corps of Engineers®

MARK	DESCRIPTION	DATE	APPR.	MARK	DESCRIPTION	DATE	APPR.

U.S. ARMY CORPS OF ENGINEERS
MEMPHIS DISTRICT
MEMPHIS, TENNESSEE

DESIGNED BY: JOSHUA P. GIANNINI, P.E.
DWN BY: BLP
CKD BY: JPG
SUBMITTED BY: D. SHANE CALLAHAN, P.E.
PLOT SCALE: 1:200'
PLOT DATE: SEP 2017
SIZE: ANSI D
FILE NAME:
DATE: SEP 2017
SOLICITATION NO.: N/A
CONTRACT NO.: N/A
FILE NUMBER: N/A

THE RESACAS AT BROWNSVILLE, TX
ECOSYSTEM RESTORATION
GENERAL INVESTIGATION

RESACA DE LA GUERRA
STUDY SEGMENTS 60 & 61
CONCEPTUAL RESTORATION PLAN

SHEET IDENTIFICATION
C-107

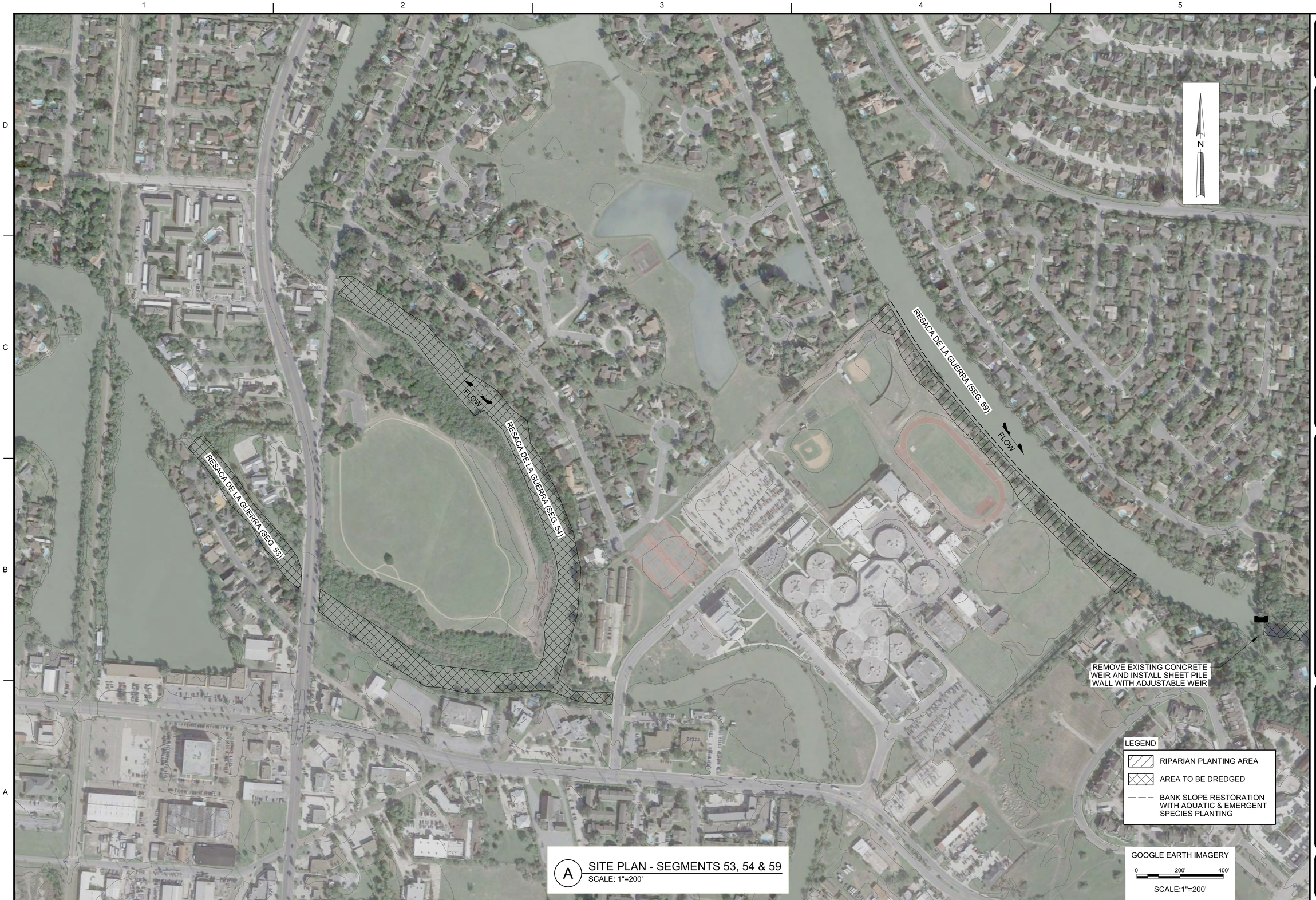

A SITE PLAN - SEGMENTS 53, 54 & 59
SCALE: 1"=200'

US Army Corps of Engineers®

MARK	DESCRIPTION	DATE	APPR.	MARK	DESCRIPTION	DATE	APPR.

U.S. ARMY CORPS OF ENGINEERS
MEMPHIS DISTRICT
MEMPHIS, TENNESSEE

DESIGNED BY: JOSHUA P. GIANNINI, P.E.
DWN BY: BLP
CKD BY: JPG
SUBMITTED BY: D. SHANE CALLAHAN, P.E.
PLOT SCALE: 1"=200'
PLOT DATE: 8/28/2017
SIZE: ANSI D
FILE NAME:
DATE: SEP 2017
SOLICITATION NO.: N/A
CONTRACT NO.: N/A
FILE NUMBER: N/A

THE RESACAS AT BROWNSVILLE, TX
ECOSYSTEM RESTORATION
GENERAL INVESTIGATION

RESACA DE LA GUERRA
STUDY SEGMENTS 53, 54 & 59
CONCEPTUAL RESTORATION PLAN

SHEET IDENTIFICATION
C-108

A SITE PLAN - SEGMENT 75
SCALE: 1"=200'

US Army Corps of Engineers®

MARK	DESCRIPTION	DATE	APPR.	MARK	DESCRIPTION	DATE	APPR.

U.S. ARMY CORPS OF ENGINEERS
MEMPHIS DISTRICT
MEMPHIS, TENNESSEE

DESIGNED BY: JOSHUA P. GIANNINI, P.E.
DATE: SEP 2017
DWN BY: BLP
CKD BY: JPG
SOLICITATION NO.: N/A
SUBMITTED BY: D. SHANE CALLAHAN, P.E.
CONTRACT NO.: N/A
PLOT SCALE: 1" = 200'
PLOT DATE: SEPTEMBER 2017
FILE NUMBER: N/A
SIZE: ANSI D
FILE NAME:

THE RESACAS AT BROWNSVILLE, TX
ECOSYSTEM RESTORATION
GENERAL INVESTIGATION

RESACA DE LA GUERRA
STUDY SEGMENT 75
CONCEPTUAL RESTORATION PLAN

SHEET IDENTIFICATION
C-109