OCT 3 0 2012

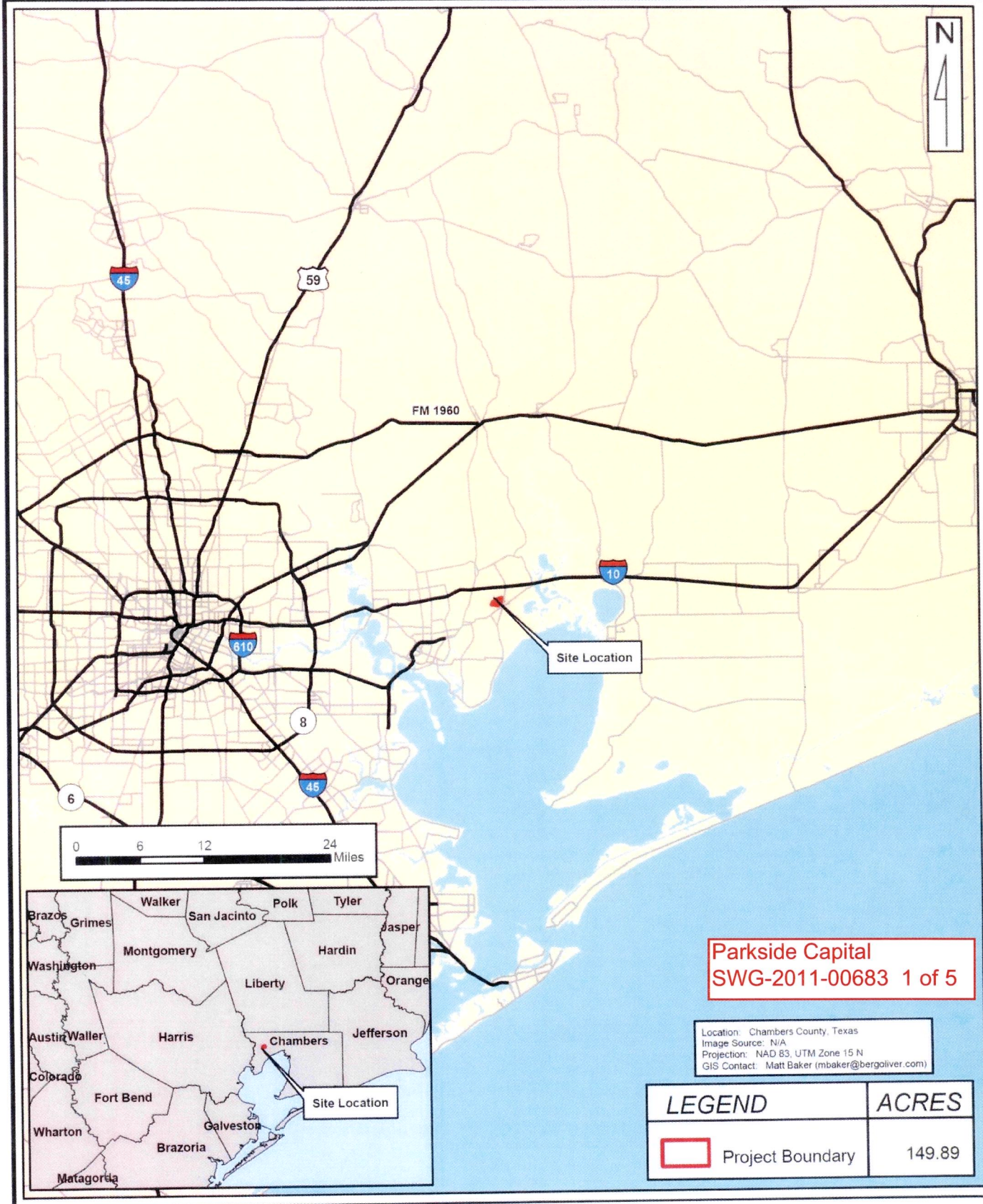

SITE VICINITY MAP

Project #: 8350p
For: Parkside Capital
Location: Between Grand Prky & FM 3180
Chambers County, Texas

REVISIONS
Sep. 11, 2012 by MDB

BERG•OLIVER ASSOCIATES, INC.
ENVIRONMENTAL SCIENCE, ENGINEERING
& LAND USE CONSULTANTS
14701 ST. MARY'S LANE, SUITE 400
HOUSTON, TEXAS 77079 PHONE (281)589-0898 http://www.bergoliver.com

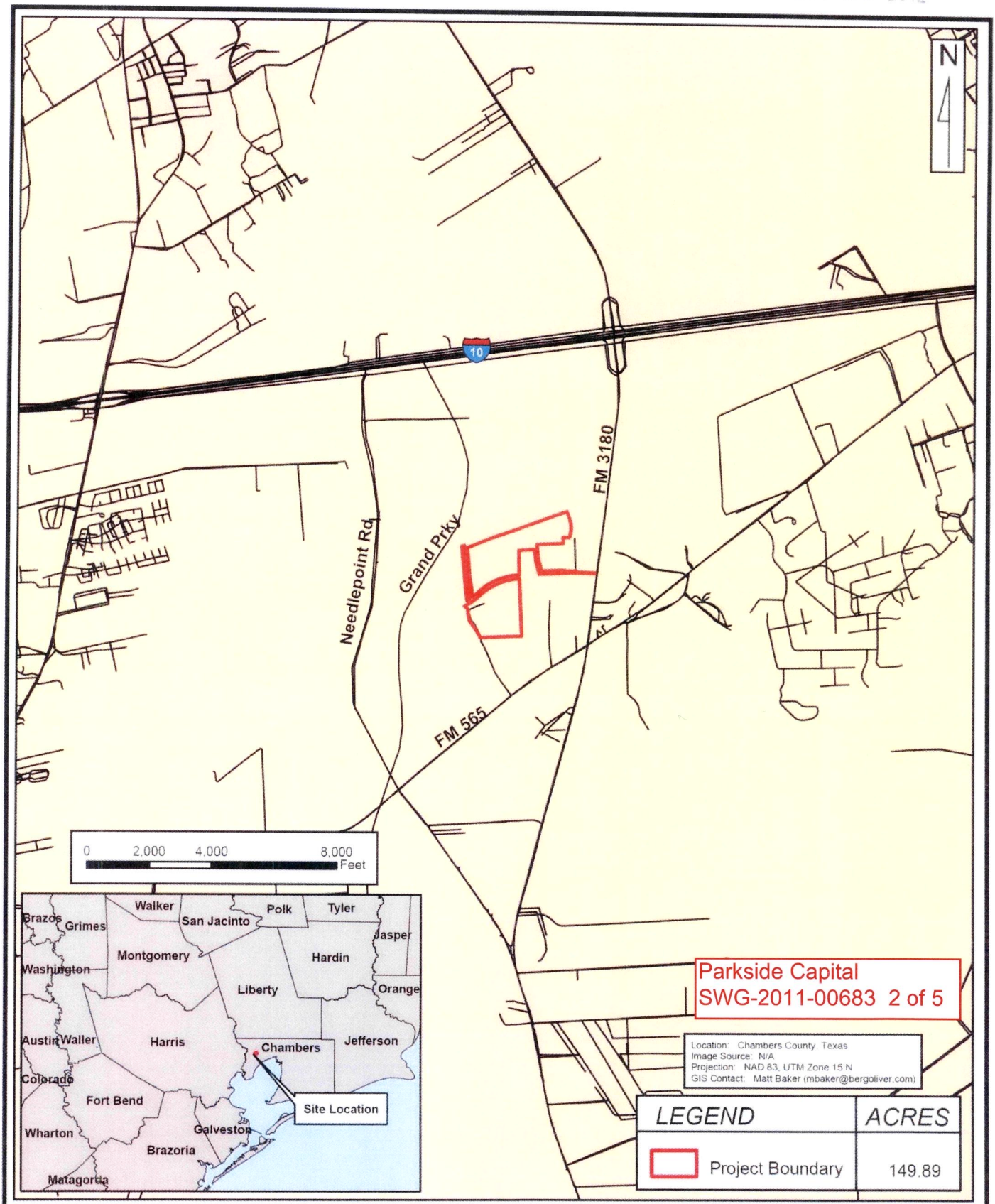

SITE LOCATION MAP

Project #: 8350p
For: Parkside Capital
Location: Between Grand Prky & FM 3180
Chambers County, Texas

REVISIONS
Sep. 11, 2012 by MDB

BERG•OLIVER ASSOCIATES, INC.
ENVIRONMENTAL SCIENCE, ENGINEERING
& LAND USE CONSULTANTS
14701 ST. MARY'S LANE, SUITE 400
HOUSTON, TEXAS 77079 PHONE (281)589-0898 http://www.bergoliver.com

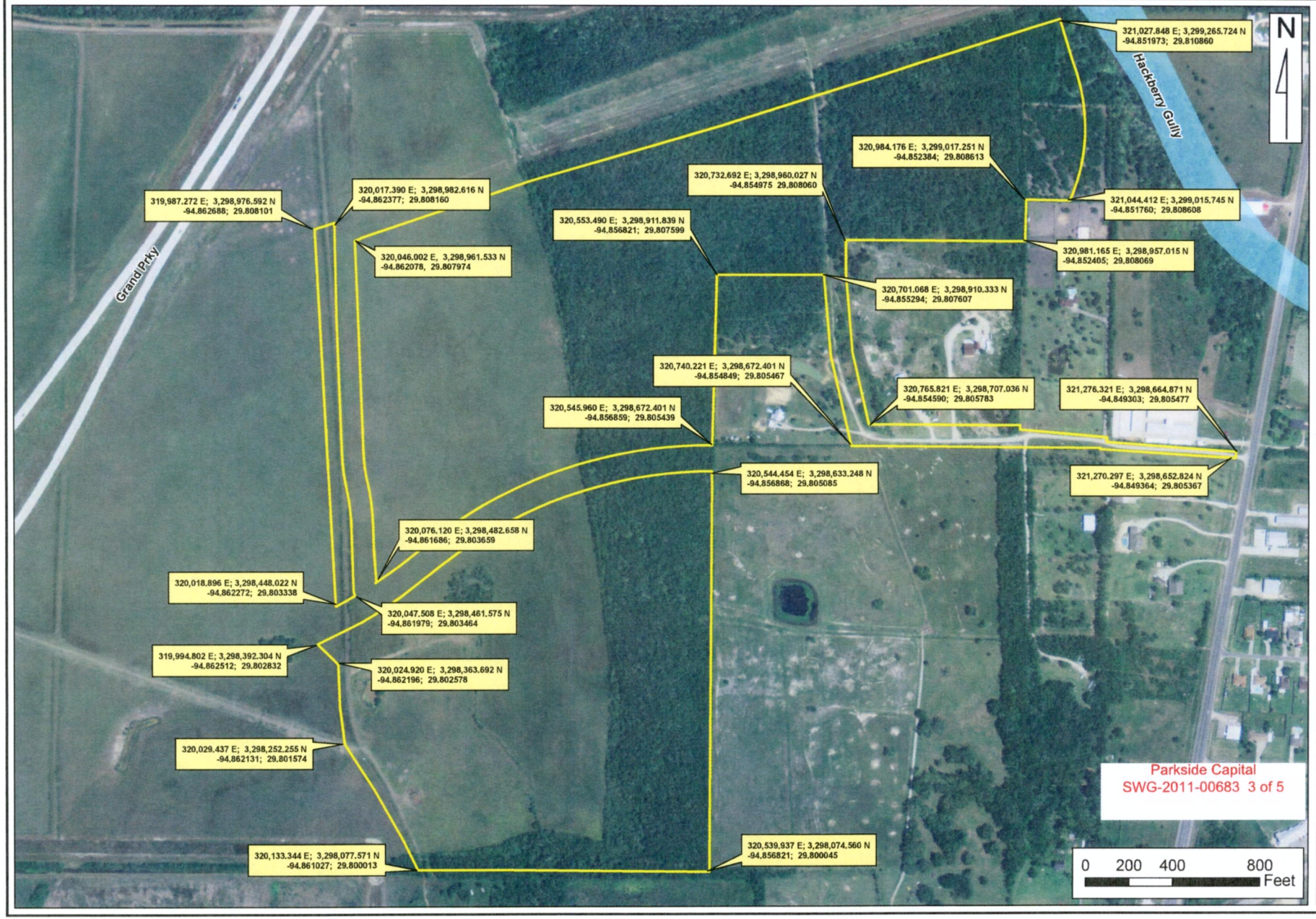

BOUNDARY COORDINATES

REVISIONS

BERG•OLIVER ASSOCIATES, INC.
ENVIRONMENTAL SCIENCE, ENGINEERING
& LAND USE CONSULTANTS
14701 ST. MARY'S LANE, SUITE 400
HOUSTON, TEXAS 77079 PHONE (281)589-0698 http://www.bergoliver.com

Project #: 8350
For: Parkside Captial
Location: Grand Prky & I-10
Chambers County, Texas

ADJACENT WETLAND IMPACT TABLE			
WETLAND	SQFT.	ACRES	CUBIC YARDS
A	10,535	0.24	195
B	4,354	0.1	81
C	6,091	0.14	113
D	3,340	0.08	62
E	5,538	0.13	103
F	3,248	0.07	60
G	3,718	0.09	69
H	2,269	0.05	42
L	9,346	0.21	173
M	15,794	0.36	292
N	13,560	0.31	251
O	25,461	0.58	472
TOTAL FILL	**103,254**	**2.36**	**1,913**

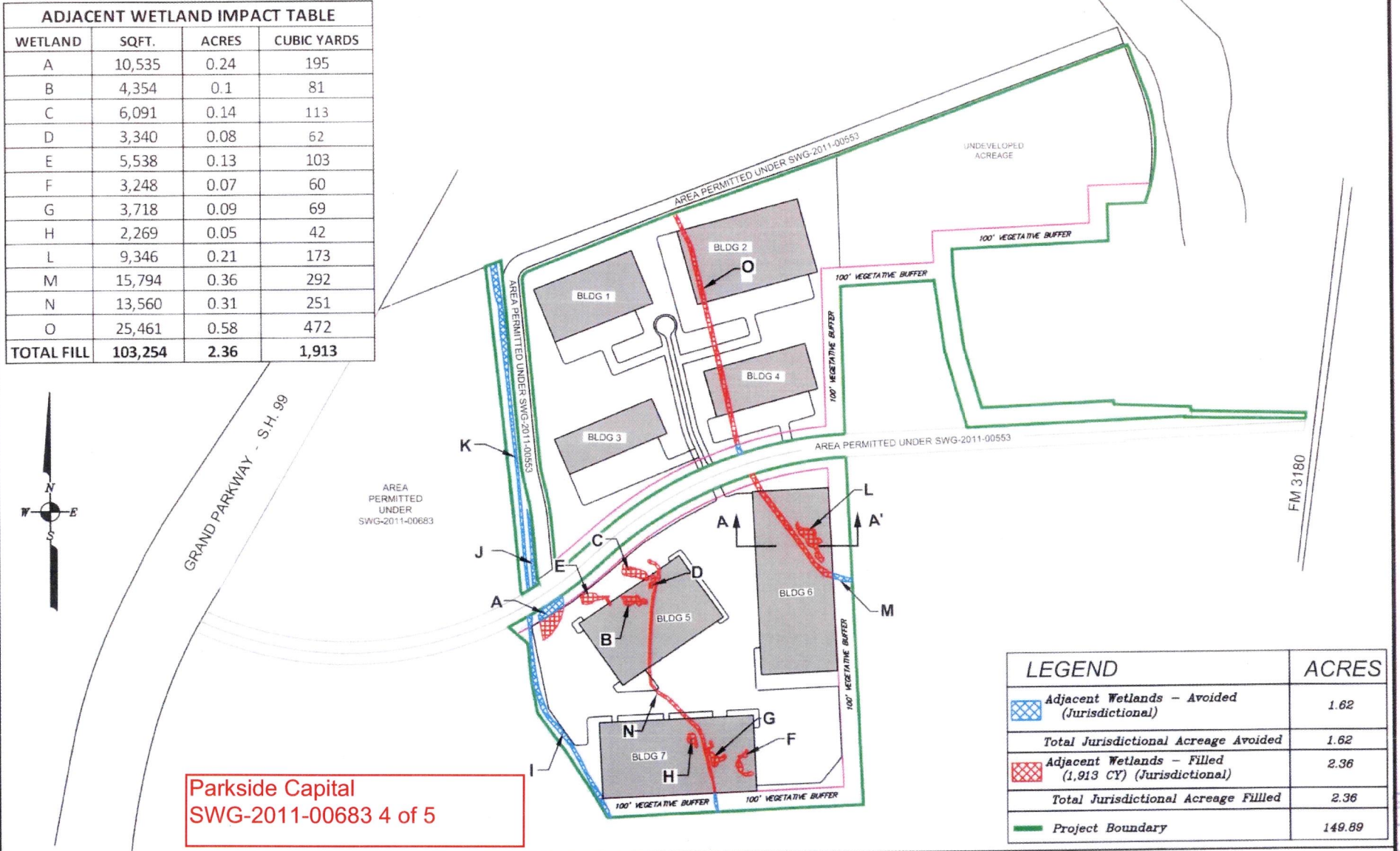

Parkside Capital
SWG-2011-00683 4 of 5

LEGEND	ACRES
Adjacent Wetlands – Avoided (Jurisdictional)	1.62
Total Jurisdictional Acreage Avoided	1.62
Adjacent Wetlands – Filled (1,913 CY) (Jurisdictional)	2.36
Total Jurisdictional Acreage Fillled	2.36
Project Boundary	149.89

0 350 700 1400
SCALE (Feet)

PROPOSED SITE DEVELOPMENT PLAN VIEW

PROJECT #: 8350p
FOR: Parkside Capital
LOCATION: Between Grand Prky & FM 3180
Chambers County, Texas

REVISIONS:
Sep. 14, 2012 by MDB

BERG•OLIVER ASSOCIATES, INC.
ENVIRONMENTAL SCIENCE, ENGINEERING & LAND USE CONSULTANTS
14701 ST. MARY'S LANE, SUITE 400 HOUSTON, TX 77079
PHONE (281) 589-0898 http://www.bergoliver.com

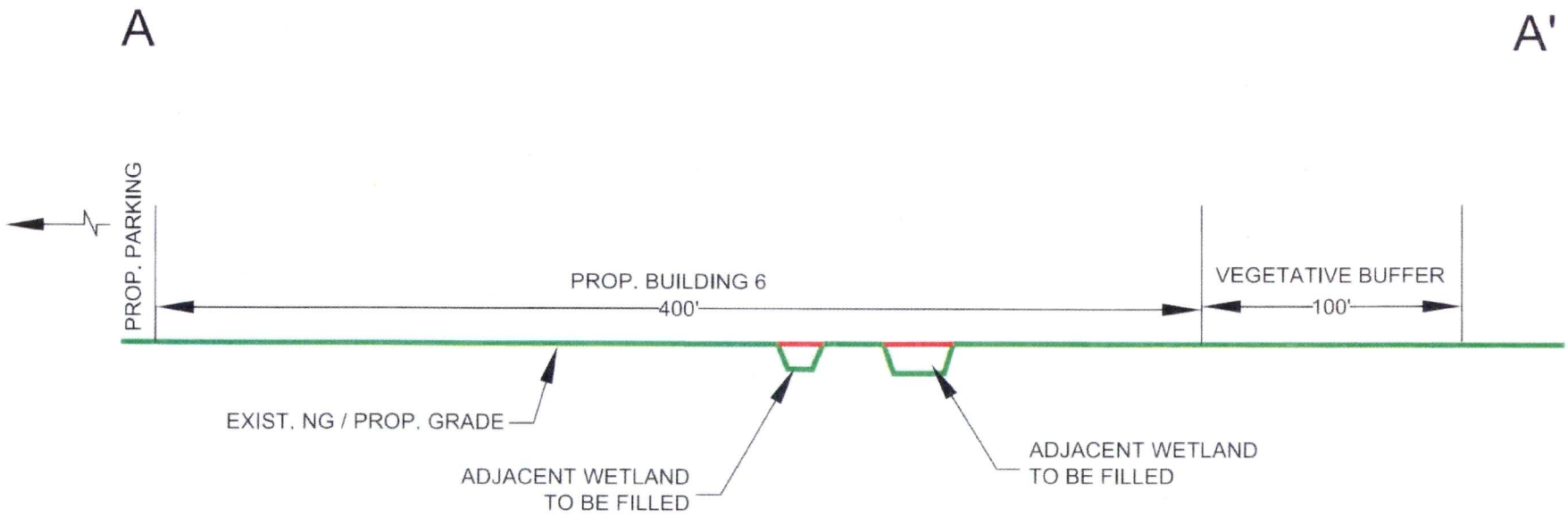

Parkside Capital
SWG-2011-00683 5 of 5

PROPOSED SITE DEVELOPMENT
TYPICAL CROSS SECTION A–A'

PROJECT #: 8350p
FOR: Parkside Capital
LOCATION: Between Grand Prky & FM 3180
Chambers County, Texas

REVISIONS:
Sep. 14, 2012 by MDB

BERG•OLIVER ASSOCIATES, INC.
ENVIRONMENTAL SCIENCE, ENGINEERING & LAND USE CONSULTANTS
14701 ST. MARY'S LANE, SUITE 400 HOUSTON, TX 77079
PHONE (281) 589-0898 http://www.bergoliver.com