

PROJECT LOCATION
 LAT: 29.867979
 LONG: -90.994933

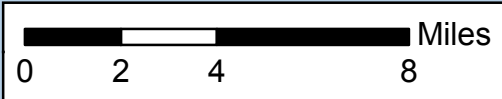

NOTE: THIS DRAWING WAS PREPARED FOR PERMITTING PURPOSES ONLY, AND IS NOT A PROPERTY BOUNDARY SURVEY AND AS SUCH DOES NOT COMPLY WITH THE "MINIMUM STANDARDS FOR PROPERTY BOUNDARY SURVEYS" AS ADOPTED BY THE TEXAS PROFESSIONAL ENGINEERING AND LAND SURVEYING BOARD.







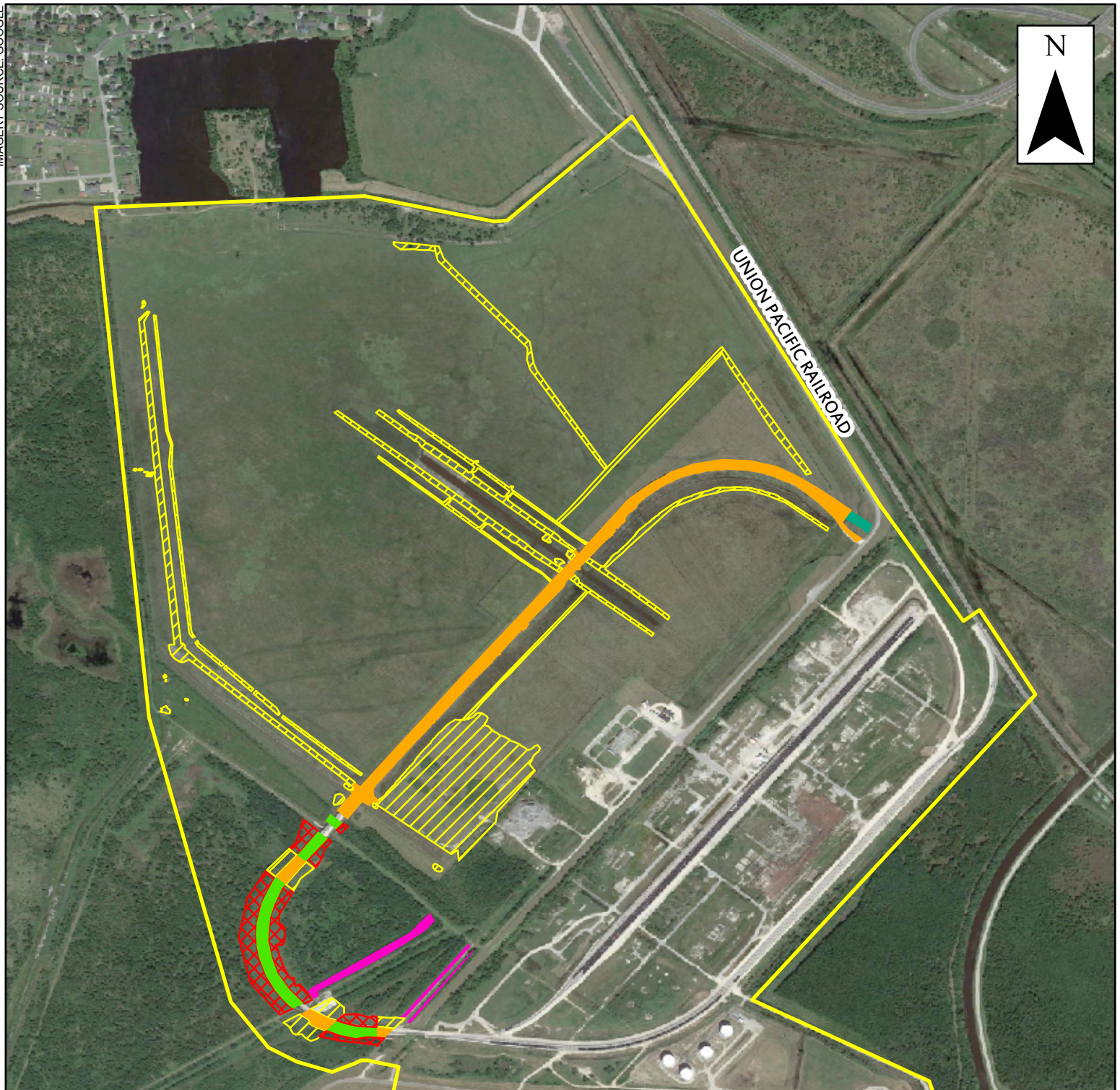

GOLDEN TRIANGLE PROPERTIES, LLC
 VICINITY MAP
 GT OMNIPORT RAILROAD SYSTEM EXPANSION PROJECT
 JEFFERSON COUNTY, TEXAS

DRAWN BY: DPC	SHEET: 1
CHECKED BY: WCC	SCALE: AS SHOWN
APPROVED BY: MT	DATE: 3/24/2016
REVISION BY:	JOB NO.: 12339-00
GIS FILE: 1233900_VICINITY.MXD	



LEGEND

-  PROJECT BOUNDARY (±691.7 ACRES)
- RESTORED WETLANDS**
-  RESTORED HERBACEOUS WETLANDS (± 29.2 ACRES)
- AFTER THE FACT WETLAND IMPACTS**
-  FORESTED WETLAND LOSS (± 2.7 ACRES)
-  HERBACEOUS WETLAND LOSS (± 9.5 ACRES)
-  FORESTED CONVERSION (± 5.2 ACRES)
-  TEMPORARY WETLAND IMPACTS (±1.8 ACRES)
- PROPOSED WETLAND IMPACTS**
-  HERBACEOUS WETLAND LOSS (±0.3 ACRES)

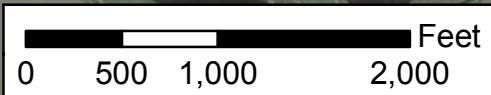

NOTE: THIS DRAWING WAS PREPARED FOR PERMITTING PURPOSES ONLY, AND IS NOT A PROPERTY BOUNDARY SURVEY AND AS SUCH DOES NOT COMPLY WITH THE "MINIMUM STANDARDS FOR PROPERTY BOUNDARY SURVEYS" AS ADOPTED BY THE TEXAS PROFESSIONAL ENGINEERING AND LAND SURVEYING BOARD.



GOLDEN TRIANGLE PROPERTIES, LLC

WETLAND IMPACT MAP
 GT OMNIPOINT RAILROAD SYSTEM EXPANSION PROJECT
 JEFFERSON COUNTY, TEXAS

DRAWN BY: DPC	SHEET: 2
CHECKED BY: WCC	SCALE: AS SHOWN
APPROVED BY: MT	DATE: 3/30/2016
REVISION BY:	JOB NO.: 12339-00
GIS FILE: 1233900_WET_IMPACT.MXD	

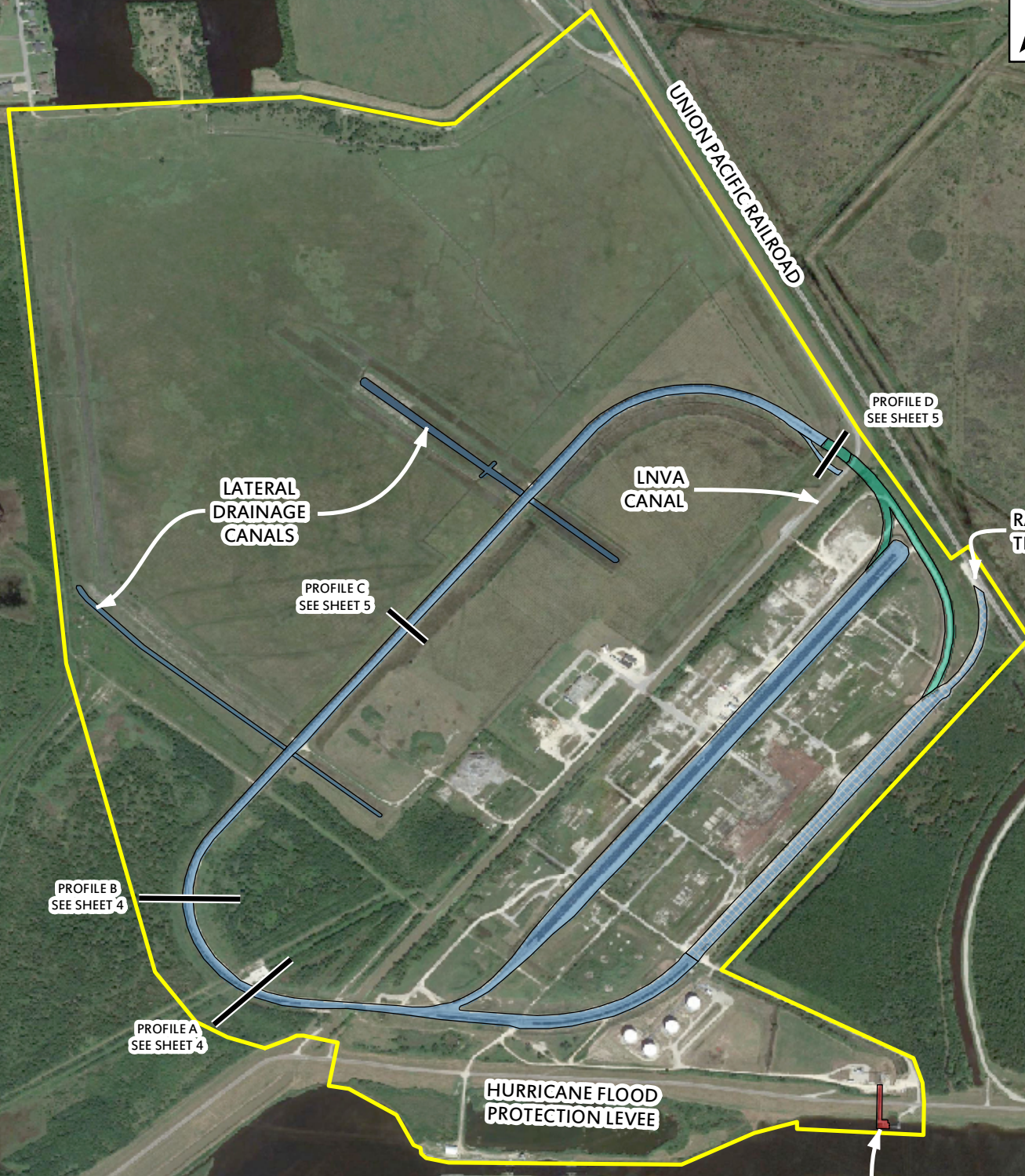

LEGEND

	PROJECT BOUNDARY
	PROPOSED LOOP TIE-IN
	BARGE DOCK
	CONSTRUCTED AREA
	EXISTING INFRASTRUCTURE
	PROFILE LINE

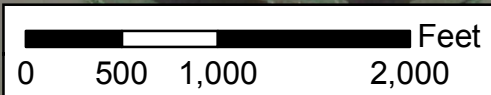

NOTE: THIS DRAWING WAS PREPARED FOR PERMITTING PURPOSES ONLY, AND IS NOT A PROPERTY BOUNDARY SURVEY AND AS SUCH DOES NOT COMPLY WITH THE "MINIMUM STANDARDS FOR PROPERTY BOUNDARY SURVEYS" AS ADOPTED BY THE TEXAS PROFESSIONAL ENGINEERING AND LAND SURVEYING BOARD.



GOLDEN TRIANGLE PROPERTIES, LLC
 SITE DEVELOPMENT PLAN
 GT OMNIPOINT RAILROAD SYSTEM EXPANSION PROJECT
 JEFFERSON COUNTY, TEXAS

DRAWN BY: DPC	SHEET: 3
CHECKED BY: WCC	SCALE: AS SHOWN
APPROVED BY: MT	DATE: 3/30/2016
REVISION BY: JNIII	JOB NO.: 12339-00
GIS FILE: 1233900_SITDEVELOPMENT1.MXD	

PROFILE VIEW A & B

PROFILE - A

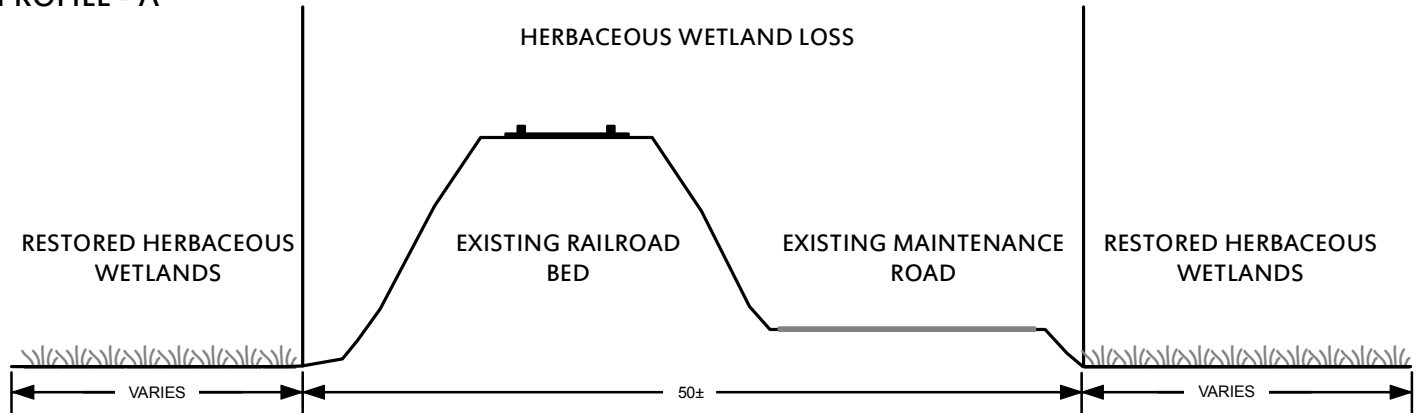

PROFILE - B

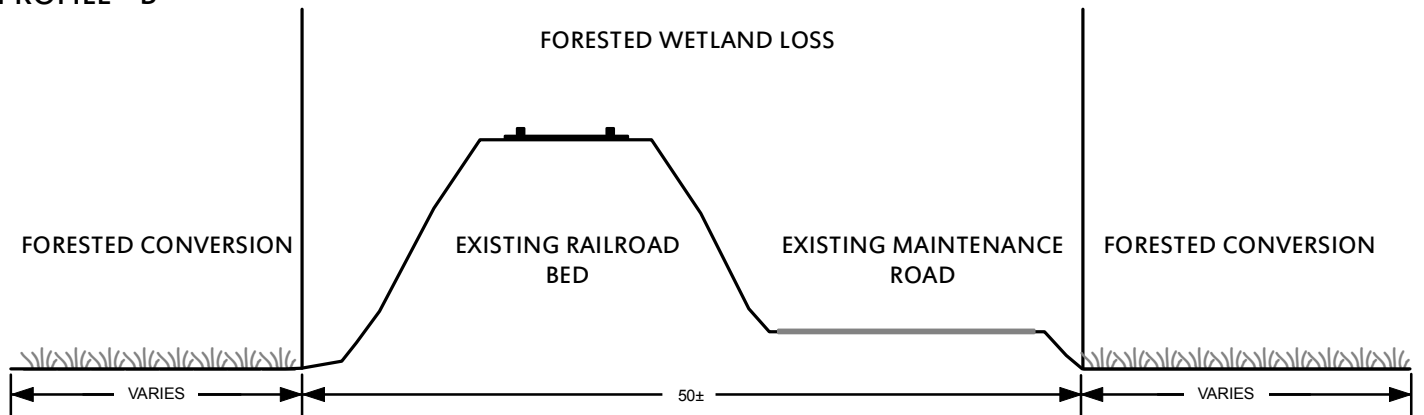

NOTE: THIS DRAWING WAS PREPARED FOR PERMITTING PURPOSES ONLY, AND IS NOT A PROPERTY BOUNDARY SURVEY AND AS SUCH DOES NOT COMPLY WITH THE "MINIMUM STANDARDS FOR PROPERTY BOUNDARY SURVEYS" AS ADOPTED BY THE TEXAS PROFESSIONAL ENGINEERING AND LAND SURVEYING BOARD.



GOLDEN TRIANGLE PROPERTIES, LLC
 PROFILE A & B
 GT OMNIPORT RAILROAD SYSTEM EXPANSION PROJECT
 JEFFERSON COUNTY, TEXAS

DRAWN BY: DPC	SHEET: 4
CHECKED BY: WCC	SCALE: NOT TO SCALE
APPROVED BY: MT	DATE: 3/28/2016
REVISION BY: JNIII	JOB NO.: 12339-00
GIS FILE: 1233900_PROFILEAB.MXD	

G:\1233900\MAPS\1233900_PROFILEAB.MXD

PROFILE VIEW C & D

PROFILE - C

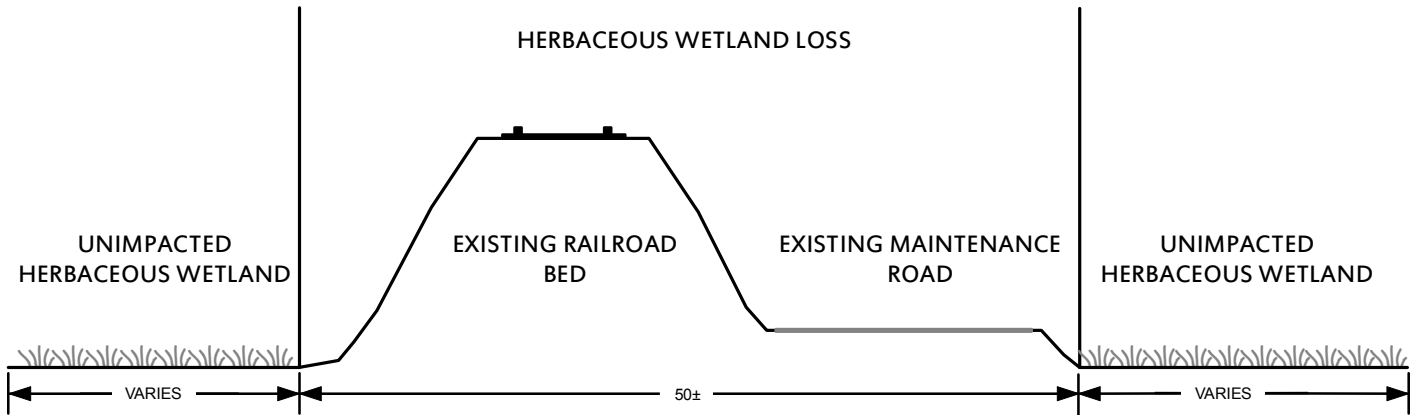

PROFILE - D

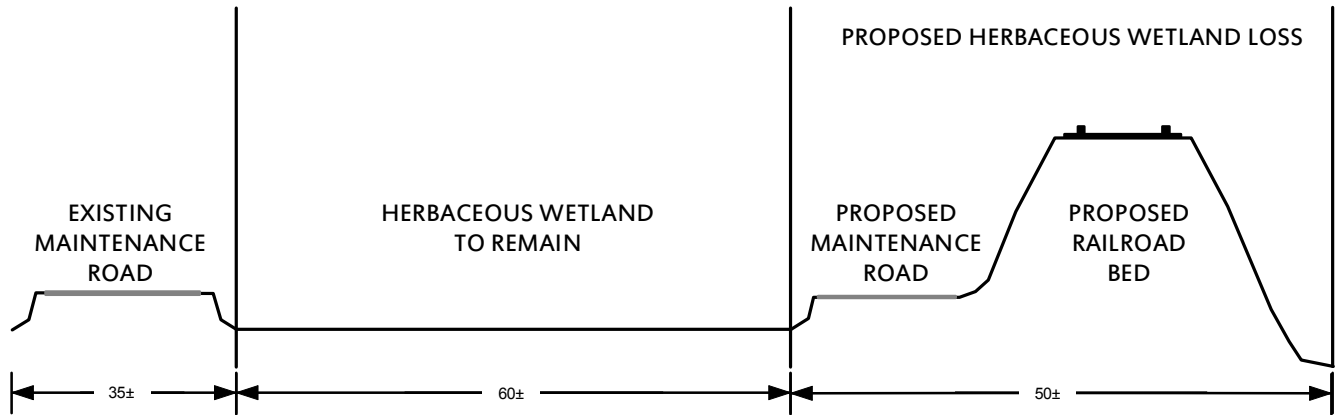

NOTE: THIS DRAWING WAS PREPARED FOR PERMITTING PURPOSES ONLY, AND IS NOT A PROPERTY BOUNDARY SURVEY AND AS SUCH DOES NOT COMPLY WITH THE "MINIMUM STANDARDS FOR PROPERTY BOUNDARY SURVEYS" AS ADOPTED BY THE TEXAS PROFESSIONAL ENGINEERING AND LAND SURVEYING BOARD.



GOLDEN TRIANGLE PROPERTIES, LLC
 PROFILE C & D
 GT OMNIPOORT RAILROAD SYSTEM EXPANSION PROJECT
 JEFFERSON COUNTY, TEXAS

DRAWN BY: DPC	SHEET: 5
CHECKED BY: WCC	SCALE: NOT TO SCALE
APPROVED BY: MT	DATE: 3/30/2016
REVISION BY: JNIII	JOB NO.: 12339-00
GIS FILE: 1233900_PROFILECD.MXD	

G:\1233900\MAPS\1233900_PROFILECD.MXD