| | | | |
|---|---|---|---|
| APPLICANT: MARQUETTE GALVESTON INVESTMENTS | | | PERMITTING AGENT: Horizon Environmental Services, Inc. 1507 S. IH-35; AUSTIN, TEXAS 78741 Ph: 512-328-2430 |
| PROJECT NAME: THE PRESERVE AT WEST BEACH | | | |
| COUNTY: GALVESTON COUNTY, TEXAS | | | |
| DATE: 8/12/08 | REV. DATE: . | DATUM: N/A | SWG-2007-01958 |

| | | | |
|---|---|---|---|
| APPLICANT: MARQUETTE GALVESTON INVESTMENTS | | | PERMITTING AGENT: Horizon Environmental Services, Inc. 1507 S. IH-35; AUSTIN, TEXAS 78741 Ph: 512-328-2430 |
| PROJECT NAME: THE PRESERVE AT WEST BEACH | | | |
| COUNTY: GALVESTON COUNTY, TEXAS | | | |
| DATE: 8/12/08 | REV. DATE: . | DATUM: N/A | SWG-2007-01958 |

| | | | |
|---|---|---|---|
| APPLICANT: MARQUETTE GALVESTON INVESTMENTS | | | PERMITTING AGENT: Horizon Environmental Services, Inc. 1507 S. IH-35; AUSTIN, TEXAS 78741 Ph: 512-328-2430 |
| PROJECT NAME: THE PRESERVE AT WEST BEACH | | | |
| COUNTY: GALVESTON COUNTY, TEXAS | | | |
| DATE: 8/12/08 | REV. DATE: . | DATUM: N/A | SWG-2007-01958 |

| | | | |
|---|---|---|---|
| APPLICANT: MARQUETTE GALVESTON INVESTMENTS | | | PERMITTING AGENT: Horizon Environmental Services, Inc. 1507 S. IH-35; AUSTIN, TEXAS 78741 Ph: 512-328-2430 |
| PROJECT NAME: THE PRESERVE AT WEST BEACH | | | |
| COUNTY: GALVESTON COUNTY, TEXAS | | | |
| DATE: 8/12/08 | REV. DATE: . | DATUM: N/A | SWG-2007-01958 |

| | | | | |
|---|---|---|---|---|
| APPLICANT: MARQUETTE GALVESTON INVESTMENTS | | | PERMITTING AGENT: Horizon Environmental Services, Inc. 1507 S. IH-35; AUSTIN, TEXAS 78741 Ph: 512-328-2430 | |
| PROJECT NAME: THE PRESERVE AT WEST BEACH | | | | |
| COUNTY: GALVESTON COUNTY, TEXAS | | | | |
| DATE: 2/11/2008 | REV. DATE: 8/1/08 | DATUM: N/A | SWG-2007-01958 | SHEET of 12 |

NOTE:
FOR DEVELOPEMENT PLAN DETAILS,
SEE SHEET 4 OF 9

| | | | |
|---|---|---|---|
| APPLICANT: MARQUETTE GALVESTON INVESTMENTS | | | PERMITTING AGENT: Horizon Environmental Services, Inc. 1507 S. IH-35; AUSTIN, TEXAS 78741 Ph: 512-328-2430 |
| PROJECT NAME: THE MARINA AT WEST BEACH | | | |
| COUNTY: GALVESTON COUNTY, TEXAS | | | |
| DATE: 8/12/08 | REV. DATE: . | DATUM: N/A | SWG-2007-01956 |

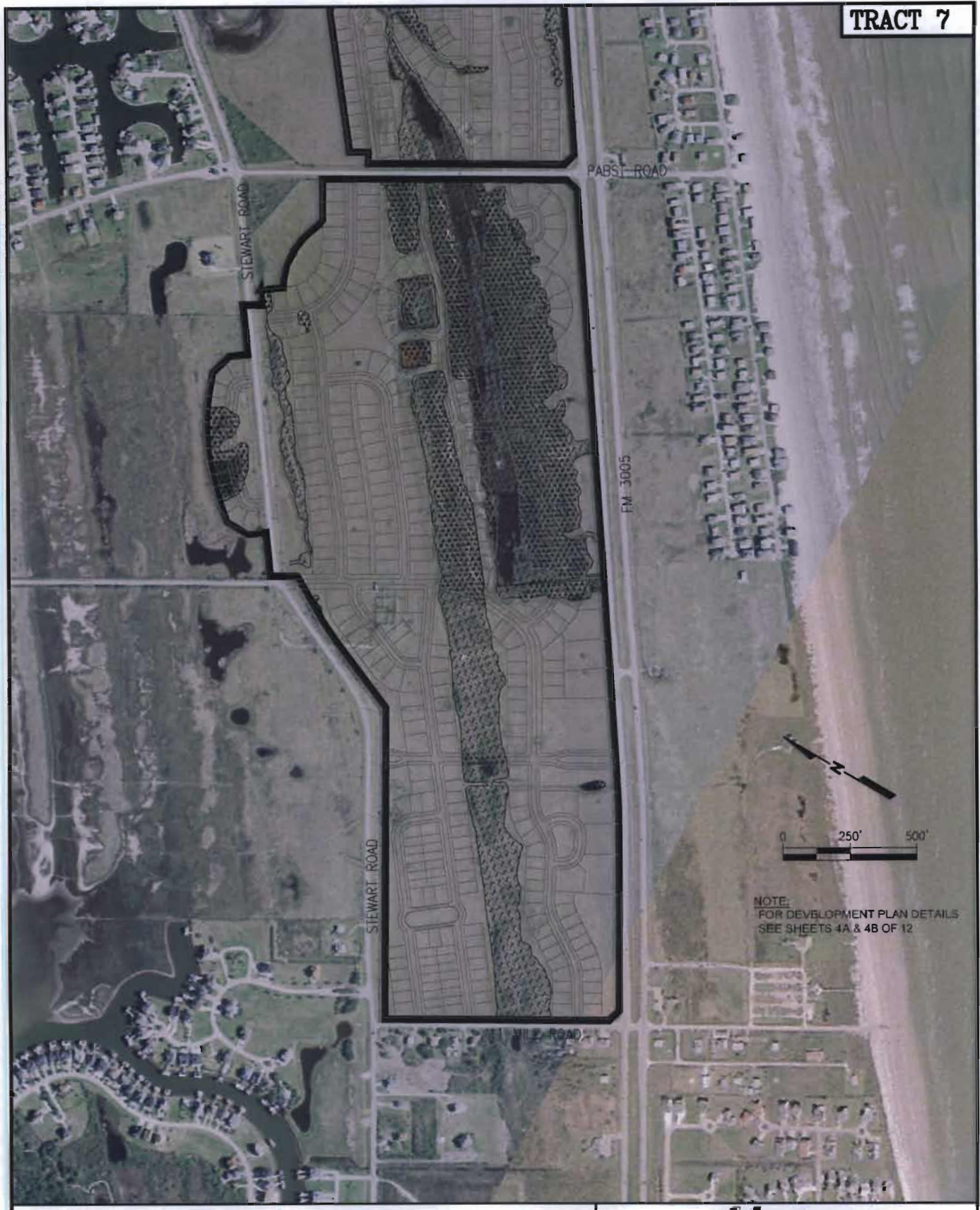


| | | | |
|---|---|---|---|
| APPLICANT: MARQUETTE GALVESTON INVESTMENTS | | | PERMITTING AGENT: Horizon Environmental Services, Inc. 1507 S. IH-35; AUSTIN, TEXAS 78741 Ph: 512-328-2430 |
| PROJECT NAME: THE PRESERVE AT WEST BEACH | | | |
| COUNTY: GALVESTON COUNTY, TEXAS | | | |
| DATE: 8/12/08 | REV. DATE: . | DATUM: N/A | SWG-2007-01958 |