

NOT FOR CONSTRUCTION

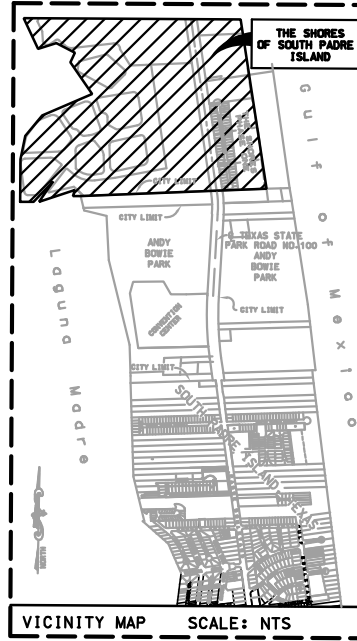

VICINITY MAP SCALE: NTS

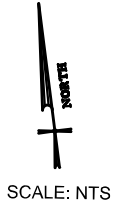

EXHIBIT

FOR INTERIM REVIEW ONLY
THESE DOCUMENTS ARE FOR INTERIM REVIEW PURPOSES ONLY AND NOT INTENDED FOR CONSTRUCTION, BIDDING OR PERMITTING. THEY WERE PREPARED BY OR UNDER THE SUPERVISION OF:

ROXNIE L. DE LA CRUZ, P.E. 137892 12/10/2025

VICINITY MAP THE SHORES South Padre Island Texas

DATE: December 2025 AVO: 55885-001



5000 WEST MILITARY, SUITE 100
McALLEN, TX 78503
(956) 664-0286

EX-100

MCA
CORTEZ-4260

...HALFF_MON_PENTABLE.TBL
A:\55000st\55885\001\LD\ADD\Sheets\Amy\Comp\EX100-VEGINIT\195899-000\VIEW_MIR_600.dtl

Design

HALFF

12/11/2025 10:45:30 AM\mh1842

NOT FOR CONSTRUCTION

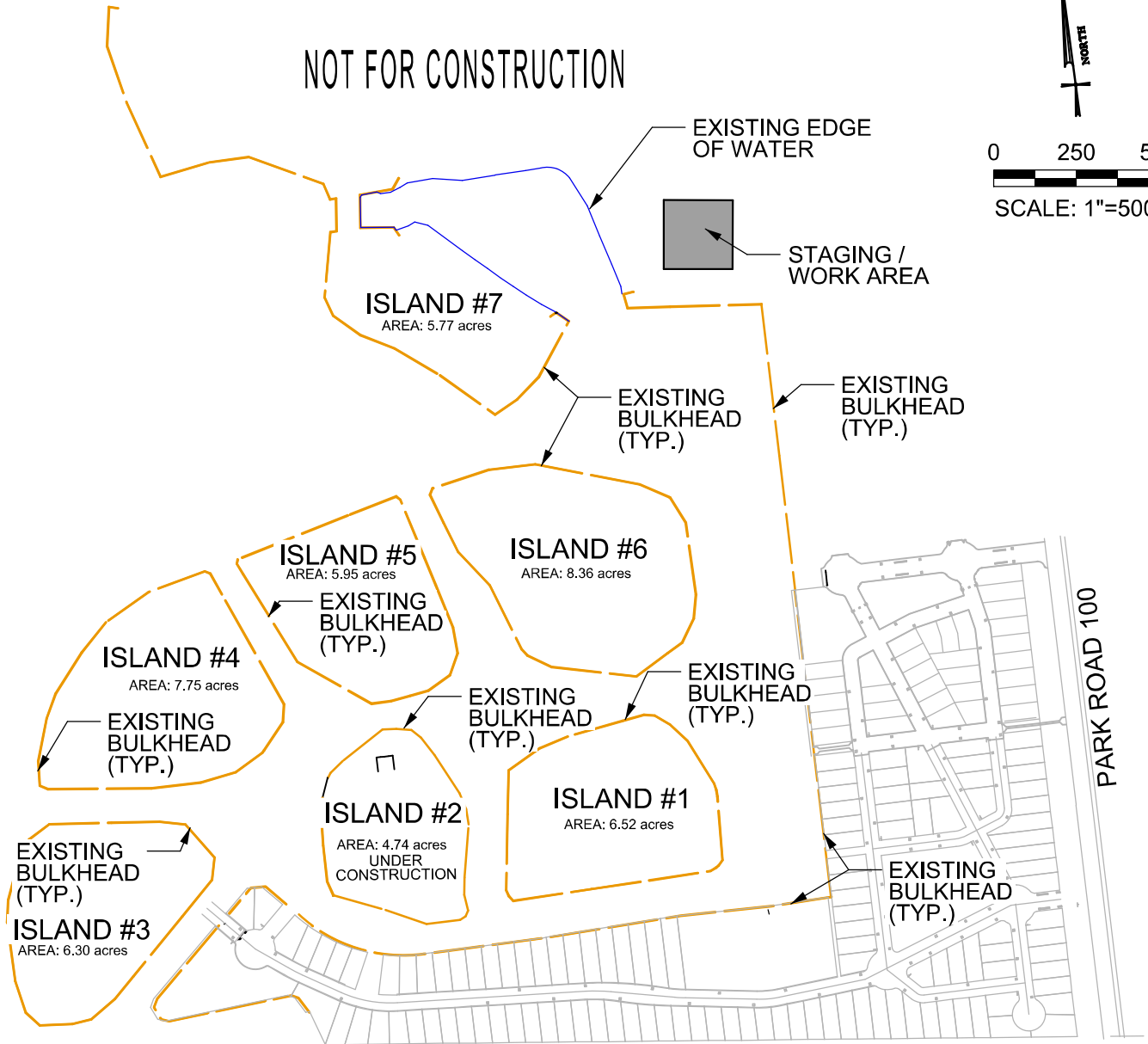
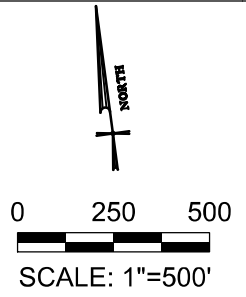

SEE TYPICAL BULKHEAD DETAIL

NOTE:

1. THERE ARE NO VISIBLE AQUATIC VEGETATION OR WETLANDS WITHIN THE SHORES PROPERTY.
2. ALL STAGING OF CONSTRUCTION EQUIPMENT WILL BE ON UPLANDS.
3. STORM DRAINS WILL PENETRATE RETAINING WALLS AS REQUIRED, PER SEALED CONSTRUCTION DESIGN BY A LICENSED STRUCTURAL ENGINEER.
4. MAINTENANCE DREDGING MAY BE PREFORMED TO REMOVE SEDIMENT THAT ACCUMULATES IN VARIOUS PORTIONS OF THE MARINA AND CHANNELS AS ALLOWED BY THE APPROVED PERMIT. ALL DREDGING WILL BE ACCOMPLISHED BY MECHANICAL MEANS AND BARGED TO UPLAND AREAS WITHIN THE SHORES SUBDIVISION.

LEGEND

| | |
|--|---------------------|
| | EXISTING BULKHEAD |
| | EXISTING WATER EDGE |

EXHIBIT

FOR INTERIM REVIEW ONLY

THESE DOCUMENTS ARE FOR INTERIM REVIEW PURPOSES ONLY AND NOT INTENDED FOR CONSTRUCTION, BIDDING OR PERMITTING. THEY WERE PREPARED BY OR UNDER THE SUPERVISION OF:

ROXIE L. DE LA CRUZ, P.E. 137892 12/10/2025

**BULKHEAD PLAN
THE SHORES
South Padre Island
Texas**

DATE: December 2025 AVO: 55885-001



EX-101

MCA CORTEZ-4260

...\\81PlotTables\PENTABLE.TBL A:\550000s\55885\001\LD\ICADD\Sheets\ArmyCorp\EX101-EXISTING\BULKHEAD\55885\4R\1000.dwg

Design A:\550000s\55885\001\LD\ICADD\Sheets\ArmyCorp\EX101-EXISTING\BULKHEAD\55885\4R\1000.dwg

HALFF

12/11/2025 10:45:57 AM an1842

NOT FOR CONSTRUCTION

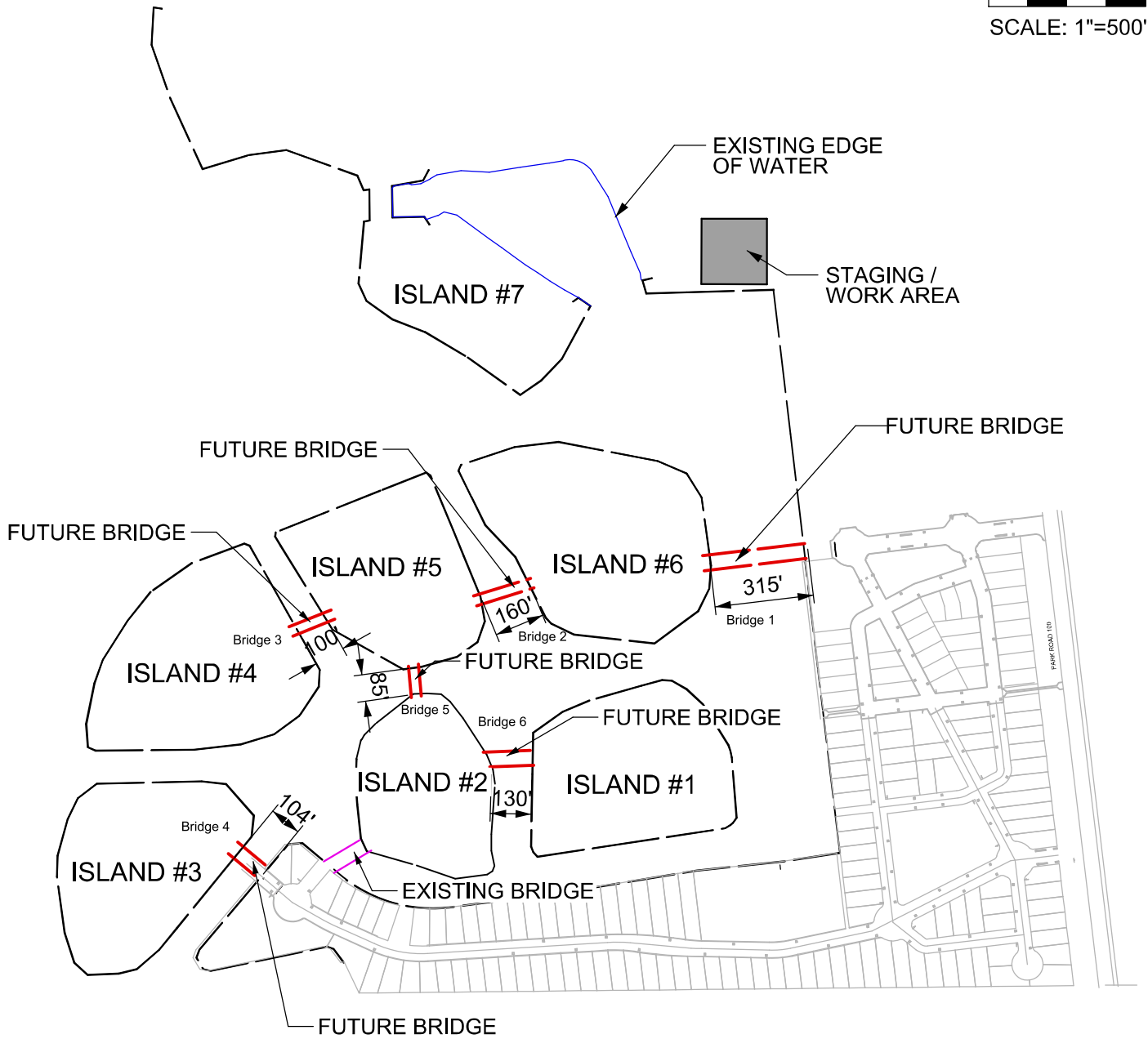
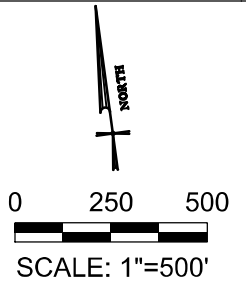

MCA
CORTEZ-4260

...\\81PlotTables\pentable.tbl
A:\550000s\55885\001\LD\CADD\Sheets\ArmyCorp\EX-102-BRIDGES\DWG\DWG\MR_600.plt

Design

HALFF

12/11/2025 10:46:21 AM am1842

EXHIBIT

SEE TYPICAL BRIDGE DETAIL

FOR INTERIM REVIEW ONLY

THESE DOCUMENTS ARE FOR INTERIM REVIEW PURPOSES ONLY AND NOT INTENDED FOR CONSTRUCTION, BIDDING OR PERMITTING. THEY WERE PREPARED BY OR UNDER THE SUPERVISION OF:

ROXXIE L. DE LA CRUZ, P.E. 137892 12/10/2025

BRIDGE PLAN
THE SHORES
South Padre Island
Texas

DATE: December 2025 AVO: 55885-001



EX-102

NOT FOR CONSTRUCTION



0 250 500
SCALE: 1"=500'

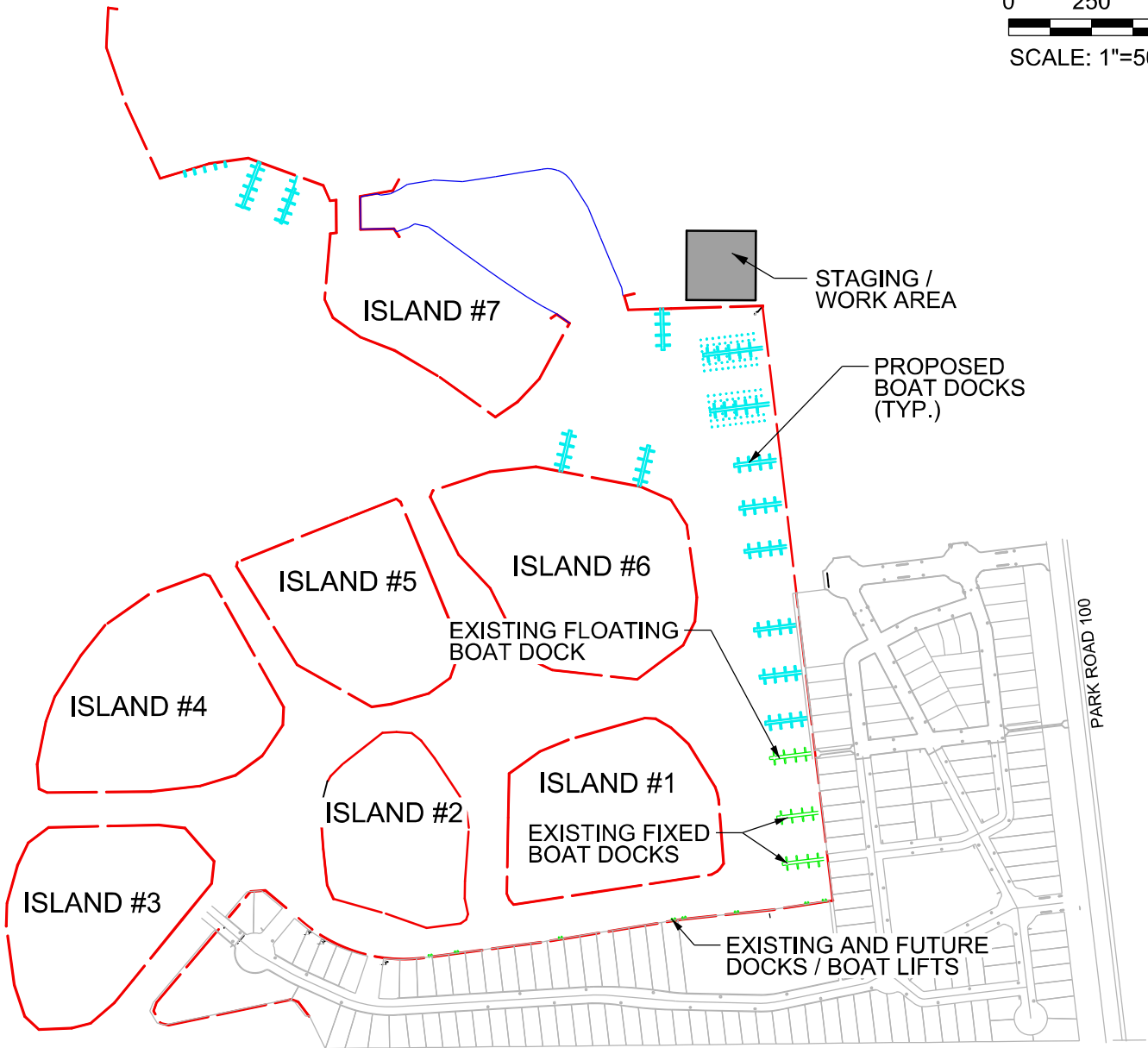

EXHIBIT

SEE BOAT / LIFTS DETAILS

FOR INTERIM REVIEW ONLY

THESE DOCUMENTS ARE FOR INTERIM REVIEW PURPOSES ONLY AND NOT INTENDED FOR CONSTRUCTION, BIDDING OR PERMITTING.

THEY WERE PREPARED BY OR UNDER THE SUPERVISION OF:

ROXXIE L. DE LA CRUZ, P.E. 137892 12/10/2025

BOAT / LIFTS PLAN
THE SHORES
South Padre Island
Texas

DATE: December 2025 AVO: 55885-001



5000 WEST MILITARY, SUITE 100
McALLEN, TX 78503
(956) 664-0266

EX-103

NOTE:

1. BOAT DOCKS AND BOAT LIFTS LOCATED ON WATER FRONT LOTS MAY BE INSTALLED BY LOT OWNERS IN COMPLIANCE WITH THESE SPECIFICATIONS.

MCA
CORTEZ-4260

...HALFF_MON_PENTABLE.TBL
A:\55885\55885\001\LD\ICADD\Sheets\ArmyCorp\EX103-DOCKS-FIXED\MON_FW_MR_300.plt

Design

HALFF

12/11/2025 2:22:42 PM an1842

NOT FOR CONSTRUCTION

MCA
CORTEZ-4260

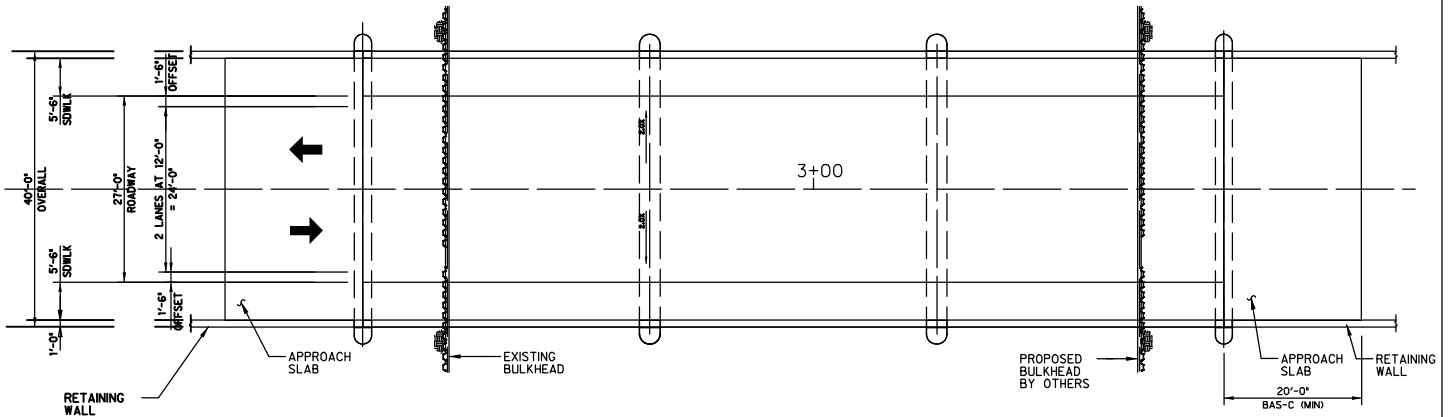

PLAN
SCALE: NTS

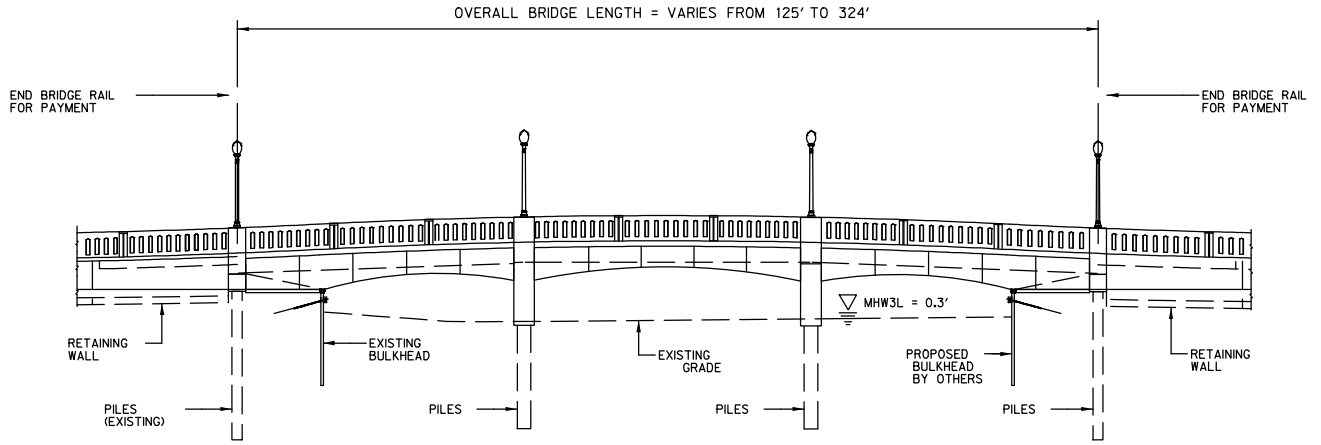

ELEVATION
SCALE: NTS

TYPICAL BRIDGE PLAN

FOR REFERENCE ONLY REFER TO SEALED STRUCTURAL ENGINEERING DESIGN FOR APPROVED FINALIZED CONSTRUCTION. DESIGNED BY A LICENSED STRUCTURAL ENGINEER.

EXHIBIT

FOR INTERIM REVIEW ONLY

THESE DOCUMENTS ARE FOR INTERIM REVIEW PURPOSES ONLY AND NOT INTENDED FOR CONSTRUCTION, BIDDING OR PERMITTING. THEY WERE PREPARED BY OR UNDER THE SUPERVISION OF:

ROXXIE L. DE LA CRUZ, P.E. 137892 12/10/2025

TYPICAL BRIDGE PLAN

THE SHORES
South Padre Island
Texas

DATE: December 2025 AVO: 55885-001



5000 WEST MILITARY, SUITE 100
McALLEN, TX 78503
(956) 664-0266

EX-105

...\\81PlotTables\PENTABLE.TBL
A:\550000\55885\001\LD\CADD\Sheets\ArmyCorp\EX105-DETAIL\SPRINGS\COMMON\FW_MR_600.plt

Design
A:\550000\55885\001\LD\CADD\Sheets\ArmyCorp\EX105-DETAIL\SPRINGS\COMMON\FW_MR_600.plt

HALFF

12/11/2025 10:47:47 AM am1842

NOT FOR CONSTRUCTION

GENERAL NOTES

DESIGN CRITERIA

- 1. FLOOR LOADS: 100 PSF
- 2. DEAD LOAD: 20 PSF
- 3. WIND LOAD: WITH BUILDING HEIGHT AS PER SEC 2018
- 4. THE FASTENING OF ALL-PLY SHALL BE AS PER A 150 MPA
- 5. UPTAKE FACTOR: C

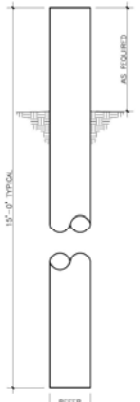
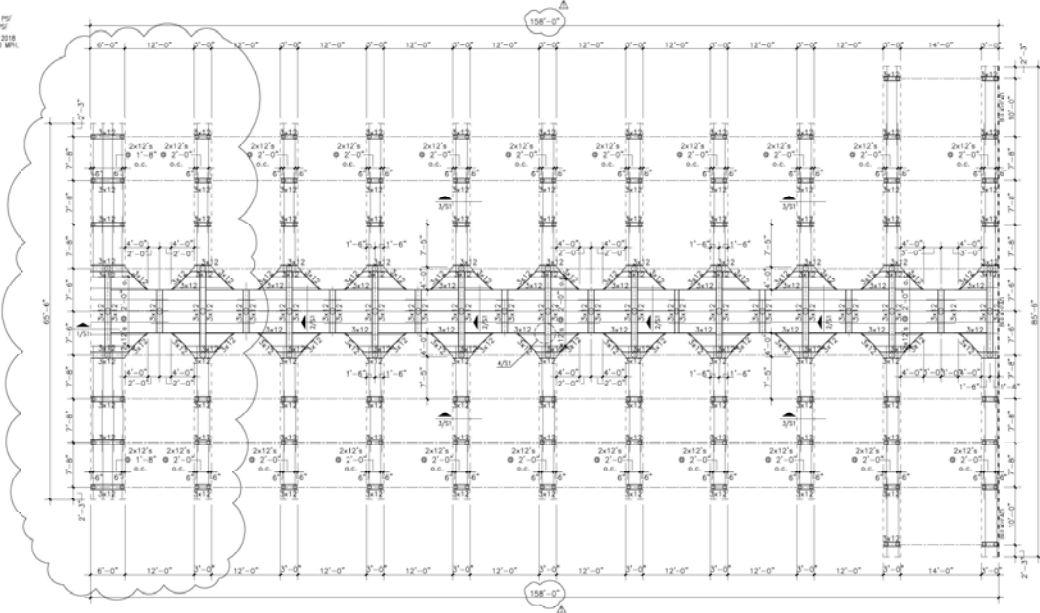

- 1. ALL PILES AT THE 3'-0" AND 6'-0" WIDE FLANGES SHALL BE 8"x 8"
- 2. ALL OTHER PILES SHALL BE 12"x 12"

FRAMING PLAN

SCALE: 1/8" = 1'-0"

NOTES:

- 1. ELEVATION 100'-0" IS FOR REFERENCE ONLY.
- REFER ARCHITECTURAL DRAWINGS FOR ACTUAL ELEVATION.

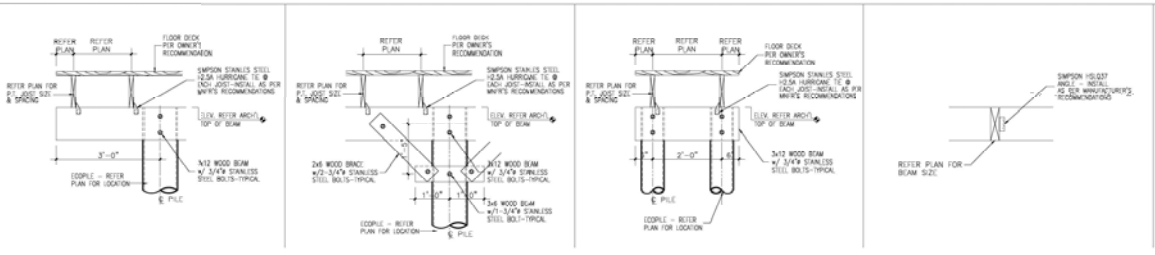

TYPICAL FIXED BOAT DOCK FRAMING PLAN

EXHIBIT

FOR INTERIM REVIEW ONLY

THESE DOCUMENTS ARE FOR INTERIM REVIEW PURPOSES ONLY AND NOT INTENDED FOR CONSTRUCTION, BIDDING OR PERMITTING.

THEY WERE PREPARED BY OR UNDER THE SUPERVISION OF:

ROXIE L. DE LA CRUZ, P.E. 137892 12/10/2025

THE SHORES
South Padre Island
Texas

DATE: December 2025 AVO: 55885-001



EX-106

MCA CORTEZ-4260

...\\81c\tables\pentable.tbl

Design

HALFF

12/11/2025 10:48:27 AM an1842

NOT FOR CONSTRUCTION

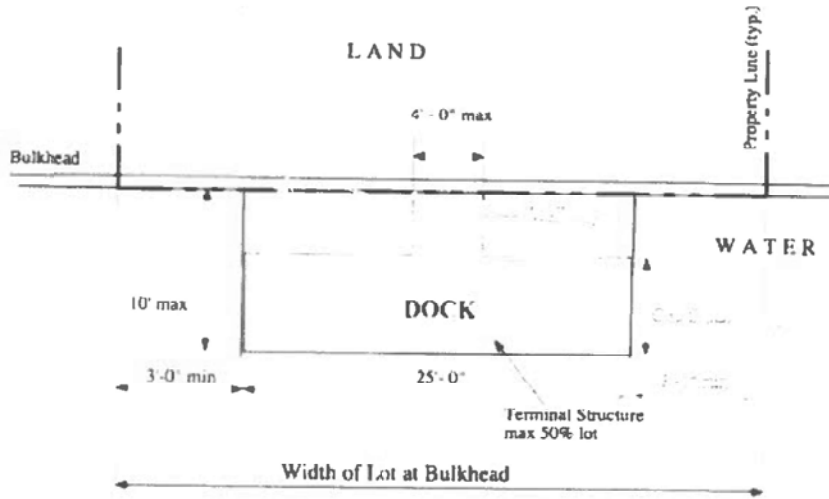

Boating Facilities: Walkways & Terminal Structures

SCHEME A

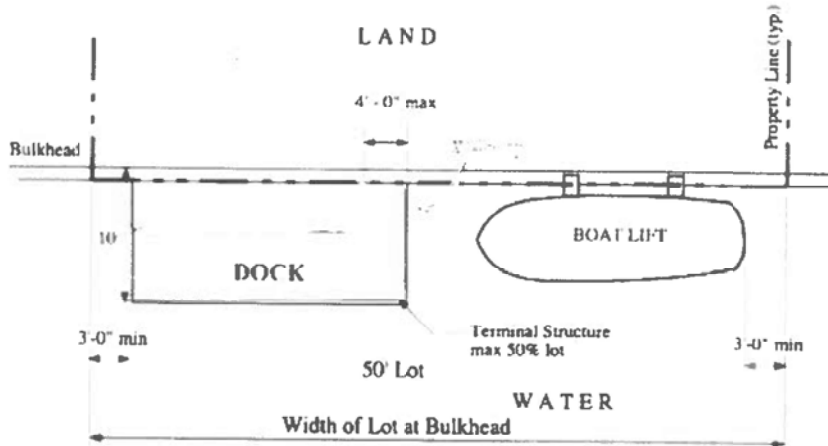

VERTICAL ELEVATOR BOAT LIFT
PARALLEL WITH RETAINING WALL

NOTE:

- 1. BOAT DOCKS AND BOAT LIFTS LOCATED ON WATER FRONT LOTS MAY BE INSTALLED BY LOT OWNERS IN COMPLIANCE WITH THESE SPECIFICATIONS.

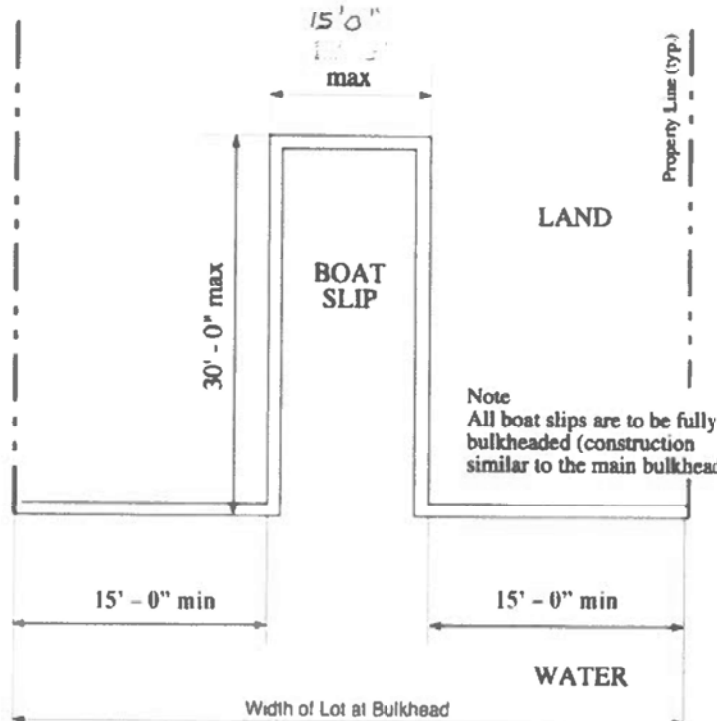

BOAT SLIP

EXHIBIT

FOR INTERIM REVIEW ONLY

THESE DOCUMENTS ARE FOR INTERIM REVIEW PURPOSES ONLY AND NOT INTENDED FOR CONSTRUCTION, BIDDING OR PERMITTING. THEY WERE PREPARED BY OR UNDER THE SUPERVISION OF:

ROXXIE L. DE LA CRUZ, P.E. 137892 12/10/2025

**BOAT LIFT
DETAILS**
THE SHORES
South Padre Island
Texas

DATE: December 2025 AVO: 55885-001



EX-107