



**U.S. ARMY CORPS OF ENGINEERS
REGULATORY PROGRAM
APPROVED JURISDICTIONAL DETERMINATION FORM (INTERIM)
NAVIGABLE WATERS PROTECTION RULE**

I. ADMINISTRATIVE INFORMATION

Completion Date of Approved Jurisdictional Determination (AJD): 8/17/2020

ORM Number: SWG 2020-00370

Associated JDs: N/A

Review Area Location¹: State/Territory: Texas City: Channelview County/Parish/Borough: Harris

Center Coordinates of Review Area: Latitude 29.823510 Longitude -95.121372

II. FINDINGS

A. Summary: Check all that apply. At least one box from the following list MUST be selected. Complete the corresponding sections/tables and summarize data sources.

- The review area is comprised entirely of dry land (i.e., there are no waters or water features, including wetlands, of any kind in the entire review area). Rationale: N/A.
- There are “navigable waters of the United States” within Rivers and Harbors Act jurisdiction within the review area (complete table in Section II.B).
- There are “waters of the United States” within Clean Water Act jurisdiction within the review area (complete appropriate tables in Section II.C).
- There are waters or water features excluded from Clean Water Act jurisdiction within the review area (complete table in Section II.D).

B. Rivers and Harbors Act of 1899 Section 10 (§ 10)²

§ 10 Name	§ 10 Size	§ 10 Criteria	Rationale for § 10 Determination
N/A.	N/A.	N/A.	N/A.

C. Clean Water Act Section 404

Territorial Seas and Traditional Navigable Waters ((a)(1) waters): ³			
(a)(1) Name	(a)(1) Size	(a)(1) Criteria	Rationale for (a)(1) Determination
N/A.	N/A.	N/A.	N/A.

Tributaries ((a)(2) waters):			
(a)(2) Name	(a)(2) Size	(a)(2) Criteria	Rationale for (a)(2) Determination
N/A.	N/A.	N/A.	N/A.

Lakes and ponds, and impoundments of jurisdictional waters ((a)(3) waters):			
(a)(3) Name	(a)(3) Size	(a)(3) Criteria	Rationale for (a)(3) Determination
N/A.	N/A.	N/A.	N/A.

Adjacent wetlands ((a)(4) waters):			
(a)(4) Name	(a)(4) Size	(a)(4) Criteria	Rationale for (a)(4) Determination
N/A.	N/A.	N/A.	N/A.

¹ Map(s)/figure(s) are attached to the AJD provided to the requestor.

² If the navigable water is not subject to the ebb and flow of the tide or included on the District’s list of Rivers and Harbors Act Section 10 navigable waters list, do NOT use this document to make the determination. The District must continue to follow the procedure outlined in 33 CFR part 329.14 to make a Rivers and Harbors Act Section 10 navigability determination.

³ A stand-alone TNW determination is completed independently of a request for an AJD. A stand-alone TNW determination is conducted for a specific segment of river or stream or other type of waterbody, such as a lake, where upstream or downstream limits or lake borders are established. A stand-alone TNW determination should be completed following applicable guidance and should NOT be documented on the AJD Form.



**U.S. ARMY CORPS OF ENGINEERS
REGULATORY PROGRAM
APPROVED JURISDICTIONAL DETERMINATION FORM (INTERIM)
NAVIGABLE WATERS PROTECTION RULE**

D. Excluded Waters or Features

Excluded waters ((b)(1) – (b)(12)): ⁴				
Exclusion Name	Exclusion Size		Exclusion ⁵	Rationale for Exclusion Determination
PFO-1	2.82	acre(s)	(b)(1) Non-adjacent wetland.	This wetland does not abut an (a)(1) – (a)(3) water; is not inundated by flooding from an (a)(1) – (a)(3) water in a typical year; is not physically separated from an (a)(1) – (a)(3) water only by a natural berm, bank, dune, or similar natural feature; or is not physically separated from an (a)(1) – (a)(3) water only by an artificial dike, barrier, or similar artificial structure.
PFO-2	0.20	acre(s)	(b)(1) Non-adjacent wetland.	This wetland does not abut an (a)(1) – (a)(3) water; is not inundated by flooding from an (a)(1) – (a)(3) water in a typical year; is not physically separated from an (a)(1) – (a)(3) water only by a natural berm, bank, dune, or similar natural feature; or is not physically separated from an (a)(1) – (a)(3) water only by an artificial dike, barrier, or similar artificial structure.
RD-!	690.1	linear feet	(b)(5) Ditch that is not an (a)(1) or (a)(2) water, and those portions of a ditch constructed in an (a)(4) water that do not satisfy the conditions of (c)(1).	The feature is a constructed or excavated channel used to convey water. The ditch does not meet the definition of an (a)(1) or (a)(2) water and was not constructed in an (a)(4) water. The ditch does not relocate a tributary nor is it constructed in a tributary.

III. SUPPORTING INFORMATION

A. Select/enter all resources that were used to aid in this determination and attach data/maps to this document and/or references/citations in the administrative record, as appropriate.

Information submitted by, or on behalf of, the applicant/consultant: [Wetland Delineation Report submitted by C.H. Fenstermaker & Associates L.L.C. dated June 1, 2020](#)

This information is sufficient for purposes of this AJD.

Rationale: [N/A or describe rationale for insufficiency \(including partial insufficiency\).](#)

- Data sheets prepared by the Corps: [Title\(s\) and/or date\(s\).](#)
- Photographs: [Select. Title\(s\) and/or date\(s\).](#)
- Corps site visit(s) conducted on: [Date\(s\).](#)
- Previous Jurisdictional Determinations (AJDs or PJDs): [ORM Number\(s\) and date\(s\).](#)

⁴ Some excluded waters, such as (b)(2) and (b)(4), may not be specifically identified on the AJD form unless a requestor specifically asks a Corps district to do so. Corps districts may, in case-by-case instances, choose to identify some or all of these waters within the review area.

⁵ Because of the broad nature of the (b)(1) exclusion and in an effort to collect data on specific types of waters that would be covered by the (b)(1) exclusion, four sub-categories of (b)(1) exclusions were administratively created for the purposes of the AJD Form. These four sub-categories are not new exclusions, but are simply administrative distinctions and remain (b)(1) exclusions as defined by the NWPR.



**U.S. ARMY CORPS OF ENGINEERS
REGULATORY PROGRAM
APPROVED JURISDICTIONAL DETERMINATION FORM (INTERIM)
NAVIGABLE WATERS PROTECTION RULE**

- Antecedent Precipitation Tool: provide detailed discussion in Section III.B.
- USDA NRCS Soil Survey: [Web Soil Survey Harris County](#)
- USFWS NWI maps: [NWI Harris County](#)
- USGS topographic maps: [Burnett Bay, Texas 1916 and 1944, Highlands, Texas 1982](#)

Other data sources used to aid in this determination:

Data Source (select)	Name and/or date and other relevant information
USGS Sources	N/A.
USDA Sources	N/A.
NOAA Sources	N/A.
USACE Sources	N/A.
State/Local/Tribal Sources	N/A.
Other Sources	Google Earth aerials

B. Typical year assessment(s): Fenstermaker conducted a wetland delineation on 7 May 2020. According to the Antecedent Precipitation Tool (APT), the hydrologic conditions on the day of Fenstermaker's site visit were normal (ARC Score 13). In addition, the APT calculated the hydrologic conditions which correlate with the aerials included in the document review. The results are listed in Table 1.

TABLE 1

Date	ARC Score	Antecedent Precip Condition
12/31/2001	17	Wetter than Normal
1/14/2006	8	Drier than Normal
1/4/2010	16	Wetter than Normal
8/30/2017	17	Wetter than Normal
12/1/2019	15	Wetter than Normal

In review of the aerials, we did not find any photographs depicting any flood waters from the closest (a)1-(a)3 waters would flood the subject site. This included those photos that were taken during Wetter than Normal precipitation events. Therefore, using the APT tool in conjunction with review of the historic aerials and data provided, it was determined that the delineated wetlands would not be inundated by flooding from an (a)(1) – (a)(3) water in a typical year.

C. Additional comments to support AJD: N/A or provide additional discussion as appropriate.

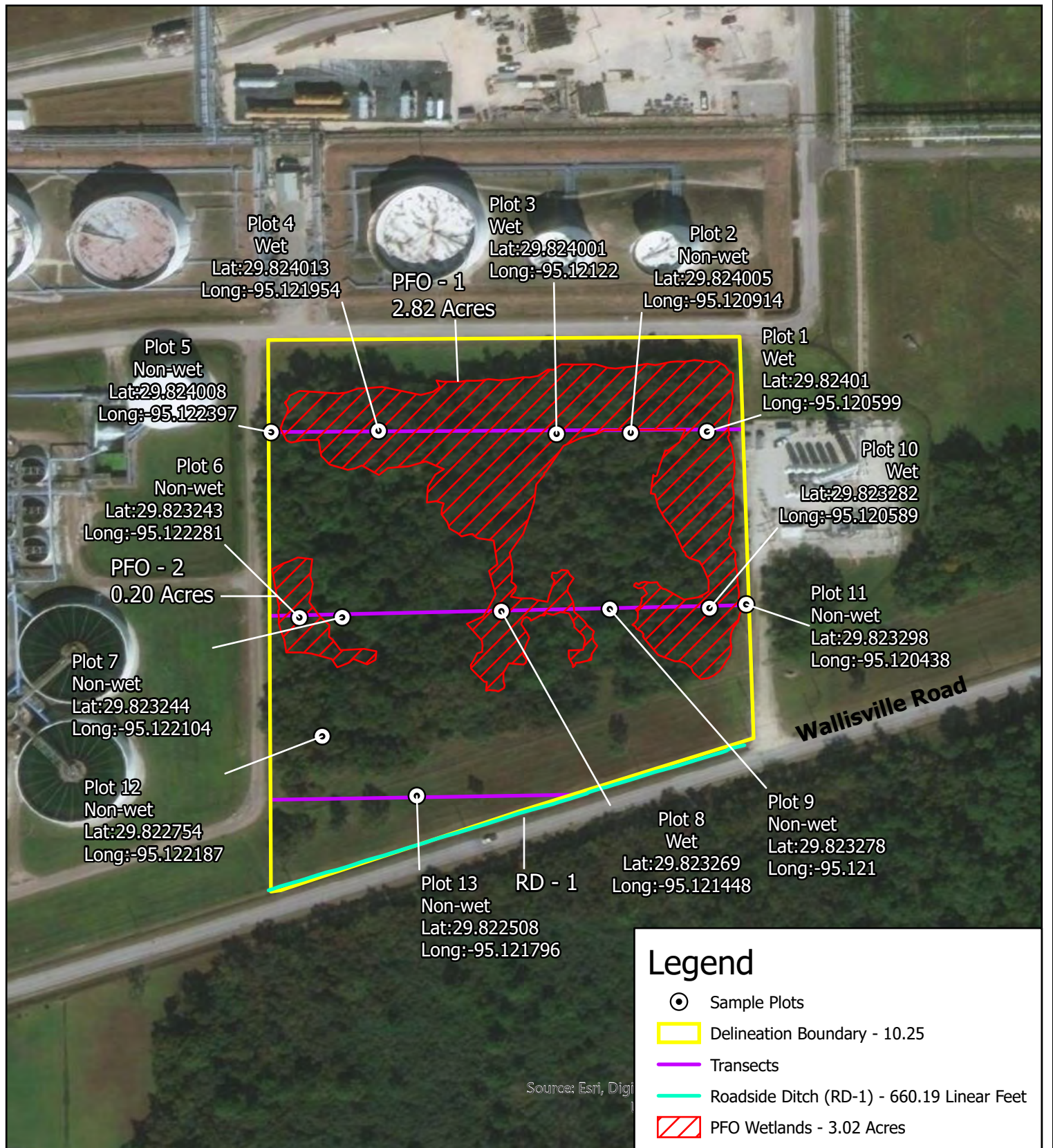
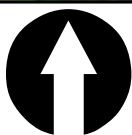

**Figure 2: Wetland Detail
Channelview Facility Expansion
Equistar Chemicals, LP
Harris County, Texas
5/27/2020**



FOR PERMITTING ONLY- This document is not to be used for construction, bidding, recordation, conveyance or sales.

C.H. Fenstermaker & Associates, L.L.C.
135 Regency Sq. Lafayette, LA 70508
Ph. 337-237-2200 Fax. 337-232-3299
www.fenstermaker.com



0 150 300 Feet

\\LFNAS02\SURVDEPT\2020\2202175\ENVIRONMENTAL\WETLAND\DELINEATION\MAPS