



DEPARTMENT OF THE ARMY  
U.S. ARMY CORPS OF ENGINEERS, GALVESTON DISTRICT  
2000 FORT POINT ROAD  
GALVESTON, TEXAS 77550

CESWG - RDC

5 February 2026

MEMORANDUM FOR RECORD

SUBJECT: US Army Corps of Engineers (Corps) Pre-2015 Regulatory Regime  
Approved Jurisdictional Determination in Light of *Sackett v. EPA*, 143 S. Ct. 1322  
(2023),<sup>1</sup> [SWG-2025-00287]

BACKGROUND. An Approved Jurisdictional Determination (AJD) is a Corps document stating the presence or absence of waters of the United States on a parcel or a written statement and map identifying the limits of waters of the United States on a parcel. AJDs are clearly designated appealable actions and will include a basis of JD with the document.<sup>2</sup> AJDs are case-specific and are typically made in response to a request. AJDs are valid for a period of five years unless new information warrants revision of the determination before the expiration date or a District Engineer has identified, after public notice and comment, that specific geographic areas with rapidly changing environmental conditions merit re-verification on a more frequent basis.<sup>3</sup> For the purposes of this AJD, we have relied on section 10 of the Rivers and Harbors Act of 1899 (RHA),<sup>4</sup> the Clean Water Act (CWA) implementing regulations published by the Department of the Army in 1986 and amended in 1993 (references 2.a. and 2.b. respectively), the 2008 *Rapanos-Carabell* guidance (reference 2.c.), and other applicable guidance, relevant case law and longstanding practice, (collectively the pre-2015 regulatory regime), and the *Sackett* decision (reference 2.d.) in evaluating jurisdiction.

This Memorandum for Record (MFR) constitutes the basis of jurisdiction for a Corps AJD as defined in 33 CFR §331.2. The features addressed in this AJD were evaluated consistent with the definition of "waters of the United States" found in the pre-2015 regulatory regime and consistent with the Supreme Court's decision in *Sackett*. This AJD did not rely on the 2023 "Revised Definition of 'Waters of the United States,'" as amended on 8 September 2023 (Amended 2023 Rule) because, as of the date of this decision, the Amended 2023 Rule is not applicable in Texas due to litigation.

---

<sup>1</sup> While the Supreme Court's decision in *Sackett* had no effect on some categories of waters covered under the CWA, and no effect on any waters covered under RHA, all categories are included in this Memorandum for Record for efficiency.

<sup>2</sup> 33 CFR 331.2.

<sup>3</sup> Regulatory Guidance Letter 05-02.

<sup>4</sup> USACE has authority under both Section 9 and Section 10 of the Rivers and Harbors Act of 1899 but for convenience, in this MFR, jurisdiction under RHA will be referred to as Section 10.

## 1. SUMMARY OF CONCLUSIONS.

- a. Provide a list of each individual feature within the review area and the jurisdictional status of each one (i.e., identify whether each feature is/is not a water of the United States and/or a navigable water of the United States).
  - i. WA #1, non-jurisdictional, non adjacent
  - ii. WA #2, non-jurisdictional, non adjacent

DISTRIBUTION OF WETLANDS WITHIN PROJECT AREA				
Wetland Area	Description	Latitude	Longitude	Area, Acre
WA #1	Northwest Corner	29.117971°	-95.082071°	0.310
WA #2	Northeast Corner	29.118244°	-95.081797°	0.046
			Total	0.356

## 2. REFERENCES.

- a. Final Rule for Regulatory Programs of the Corps of Engineers, 51 FR 41206 (November 13, 1986).
  - b. Clean Water Act Regulatory Programs, 58 FR 45008 (August 25, 1993).
  - c. U.S. EPA & U.S. Army Corps of Engineers, Clean Water Act Jurisdiction Following the U.S. Supreme Court's Decision in *Rapanos v. United States & Carabell v. United States* (December 2, 2008)
  - d. *Sackett v. EPA*, 598 U.S. 651, 143 S. Ct. 1322 (2023)
  - e. 12 March 2025 Memorandum to the Field Between the U.S. Department of Army, U.S. Army Corps of Engineers, and the U.S. Environmental Protection Agency Concerning the Proper Implementation of "Continuous Surface Connection" Under the Definition of "Waters of the United States" Under the Clean Water Act
3. REVIEW AREA. 6.48-acre property on the north side of Farm to Market Road 3005 (San Luis Pass Road), approximately 0.25-mile northeast of the intersection of Salt Cedar Drive and Farm to Market Road 3005, in Galveston, Galveston County, Texas.

LATITUDE/LONGITUDE (Decimal Degrees):

Latitude: 29.116673; Longitude: -95.080849

4. NEAREST TRADITIONAL NAVIGABLE WATER (TNW), INTERSTATE WATER, OR THE TERRITORIAL SEAS TO WHICH THE AQUATIC RESOURCE IS CONNECTED. N/A
5. FLOWPATH FROM THE SUBJECT AQUATIC RESOURCES TO A TNW, INTERSTATE WATER, OR THE TERRITORIAL SEAS. N/A
6. SECTION 10 JURISDICTIONAL WATERS<sup>5</sup>: Describe aquatic resources or other features within the review area determined to be jurisdictional in accordance with Section 10 of the Rivers and Harbors Act of 1899. Include the size of each aquatic resource or other feature within the review area and how it was determined to be jurisdictional in accordance with Section 10.<sup>6</sup> N/A
7. SECTION 404 JURISDICTIONAL WATERS: Describe the aquatic resources within the review area that were found to meet the definition of waters of the United States in accordance with the pre-2015 regulatory regime and consistent with the Supreme Court's decision in *Sackett*. List each aquatic resource separately, by name, consistent with the naming convention used in section 1, above. Include a rationale for each aquatic resource, supporting that the aquatic resource meets the relevant category of "waters of the United States" in the pre-2015 regulatory regime. The rationale should also include a written description of, or reference to a map in the administrative record that shows, the lateral limits of jurisdiction for each aquatic resource, including how that limit was determined, and incorporate relevant references used. Include the size of each aquatic resource in acres or linear feet and attach and reference related figures as needed.
  - a. TNWs (a)(1): N/A
  - b. Interstate Waters (a)(2): N/A
  - c. Other Waters (a)(3): N/A
  - d. Impoundments (a)(4): N/A

---

<sup>5</sup> 33 CFR 329.9(a) A waterbody which was navigable in its natural or improved state, or which was susceptible of reasonable improvement (as discussed in § 329.8(b) of this part) retains its character as "navigable in law" even though it is not presently used for commerce, or is presently incapable of such use because of changed conditions or the presence of obstructions.

<sup>6</sup> This MFR is not to be used to make a report of findings to support a determination that the water is a navigable water of the United States. The district must follow the procedures outlined in 33 CFR part 329.14 to make a determination that water is a navigable water of the United States subject to Section 10 of the RHA.

- e. Tributaries (a)(5): N/A
- f. The territorial seas (a)(6): N/A
- g. Adjacent wetlands (a)(7): N/A

## 8. NON-JURISDICTIONAL AQUATIC RESOURCES AND FEATURES

- a. Describe aquatic resources and other features within the review area identified as “generally non-jurisdictional” in the preamble to the 1986 regulations (referred to as “preamble waters”).<sup>7</sup> Include size of the aquatic resource or feature within the review area and describe how it was determined to be non-jurisdictional under the CWA as a preamble water. N/A
- b. Describe aquatic resources and features within the review area identified as “generally not jurisdictional” in the *Rapanos* guidance. Include size of the aquatic resource or feature within the review area and describe how it was determined to be non-jurisdictional under the CWA based on the criteria listed in the guidance. N/A
- c. Describe aquatic resources and features identified within the review area as waste treatment systems, including treatment ponds or lagoons designed to meet the requirements of CWA. Include the size of the waste treatment system within the review area and describe how it was determined to be a waste treatment system. N/A
- d. Describe aquatic resources and features within the review area determined to be prior converted cropland in accordance with the 1993 regulations (reference 2.b.). Include the size of the aquatic resource or feature within the review area and describe how it was determined to be prior converted cropland. N/A
- e. Describe aquatic resources (i.e. lakes and ponds) within the review area, which do not have a nexus to interstate or foreign commerce, and prior to the January 2001 Supreme Court decision in “*SWANCC*,” would have been jurisdictional based solely on the “Migratory Bird Rule.” Include the size of the aquatic resource or feature, and how it was determined to be an “isolated water” in accordance with *SWANCC*. N/A
- f. Describe aquatic resources and features within the review area that were determined to be non-jurisdictional because they do not meet one or more

---

<sup>7</sup> 51 FR 41217, November 13, 1986.

categories of waters of the United States under the pre-2015 regulatory regime consistent with the Supreme Court's decision in *Sackett* (e.g., tributaries that are non-relatively permanent waters; non-tidal wetlands that do not have a continuous surface connection to a jurisdictional water).

WA #1- 0.31-acre

WA #2- 0.05-acre

Based on the data sources listed below in Section 9, the Corps determined the palustrine emergent wetlands listed above are small, depressional features located entirely within the review area which primarily receive hydrologic input from precipitation. WA #1 and WA #2 do not have a known continuous surface connection to any water of the U.S. No swales, erosional features, ditches, tributaries, or culverts are present which could serve as continuous surface connections. Although overland sheet flow may exist between these wetlands, the LiDAR Digital Elevation Model (DEM), the Regulatory Viewer LiDAR DEM, and Google Earth aerial photos do not show any continuous surface connection between these wetlands and any Relatively Permanent Water (RPW) or Traditionally Navigable Water (TNW). The property is separated from the Gulf to the south by FM 3005, and the two wetlands are located in a depression, rising from an elevation of approximately 5 feet in the northern portion of the property to an elevation of 8 feet to the south. As WA #1 and WA #2 lack a continuous surface connection to a TNW, RPW, or daily tides, these waters are considered non-jurisdictional.

9. DATA SOURCES. List sources of data/information used in making determination. Include titles and dates of sources used and ensure that information referenced is available in the administrative record.
  - a. Delineation, maps, and data sheets provided by A&M Wetland Consulting Services, LLC for field visits conducted on 13 and 14 June 2024 and 7 August 2024.
  - b. Aerial photos: Google Earth Aerial Imagery, 16 July 2022.
  - c. United States Department of the Interior (DOI), Fish and Wildlife Service (FWS), National Wetland Inventory (NWI); Accessed 18 December 2025.
  - d. USACE Texas Regulatory Viewer 3 DEP Digital Elevation Model (DEM) Accessed 18 December 2025.

CESWG-RD-E

SUBJECT: Pre-2015 Regulatory Regime Approved Jurisdictional Determination in Light of *Sackett v. EPA*, 143 S. Ct. 1322 (2023), SWG-2025-00287

10. OTHER SUPPORTING INFORMATION. N/A

11. NOTE: The structure and format of this MFR were developed in coordination with the EPA and Department of the Army. The MFR's structure and format may be subject to future modification or may be rescinded as needed to implement additional guidance from the agencies; however, the approved jurisdictional determination described herein is a final agency action.

**PREPARED BY:**

RUTH.JULIA.COL  
LEEN.1468241613

Digitally signed by  
RUTH.JULIA.COLLEEN.1468241  
613  
Date: 2026.02.05 11:12:46 -06'00'

Julie Ruth  
Regulatory Specialist

Date: 05 February 2026

**REVIEWED/APPROVED BY:**

TAYLOR.KATHERI  
NE.MARIE.1385279  
830

Digitally signed by  
TAYLOR.KATHERINE.MARIE.13  
85279830  
Date: 2026.02.05 15:39:50 -06'00'

K. Marie Taylor  
Leader, Central Branch  
Regulatory Division, Galveston District

Date: 05 February 2026



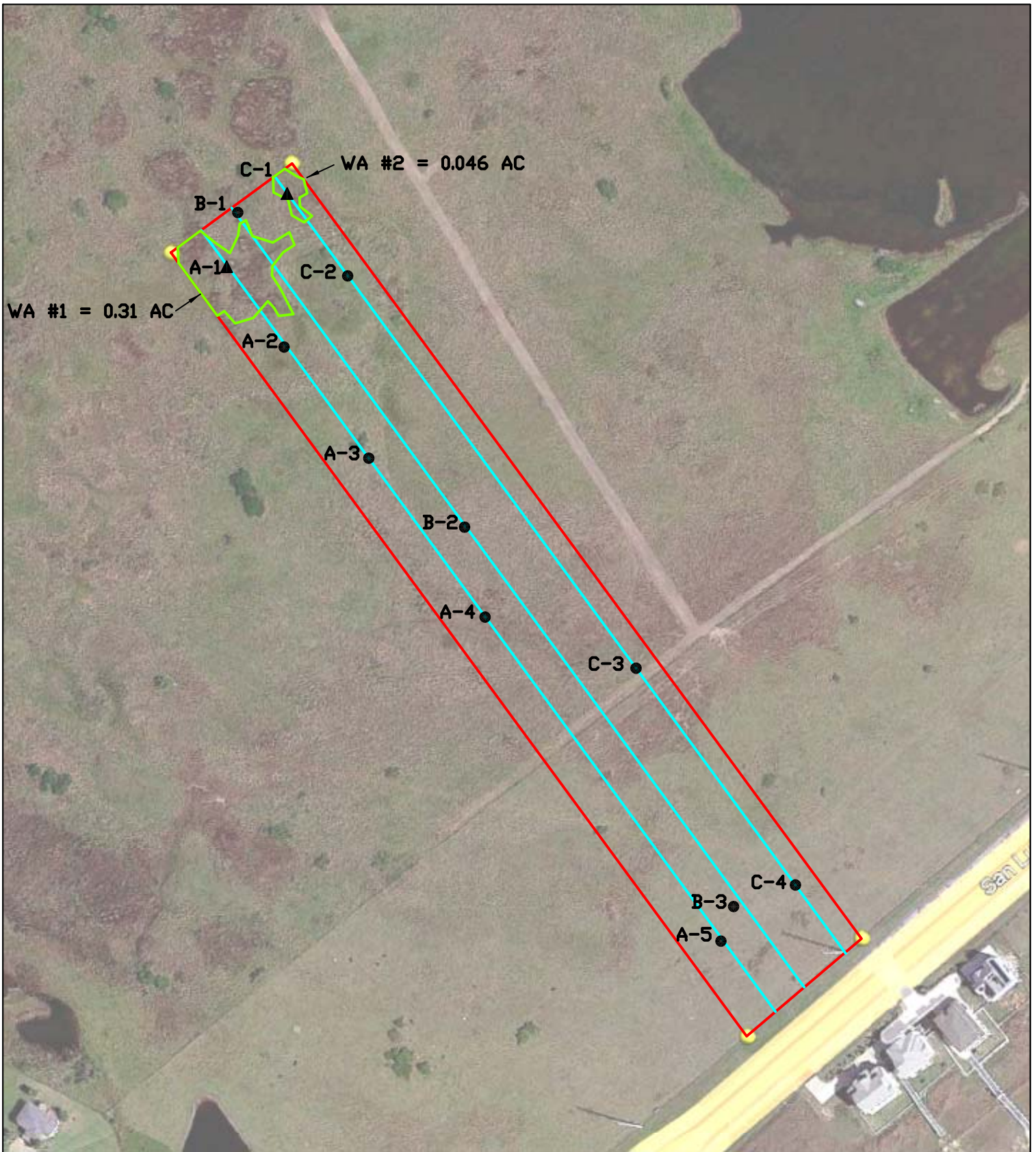

6.478 ACRE (PT. HALL & JONES SURVEY)  
DELINEATION LAYOUT

- PROJECT BOUNDARY
- WETLAND BOUNDARY
- TRANSECT LINE
- UPLAND DATA POINT
- ▲ WETLAND DATA POINT

BACKGROUND: GOOGLE EARTH (APRIL, 2022)

