

VICINITY PLAN
SCALE: 1" = 1000'-0"



LOCATION MAP
SCALE: 1" = 500'-0"

PURPOSE:	SAN JAC MARINE PROPOSED SLIP FILL
LOCATION:	CHANNELVIEW, TEXAS

OWNER:	SAN JAC MARINE, LLC.
APPLIED BY:	LLOYD ENGINEERING, INC
APPLIC. No:	----
COUNTY:	HARRIS
WATER BODY:	OLD RIVER / SAN JACINTO RIVER
DATUM:	MLLW

DESIGN BY:	SDK
DRAWN BY:	AC
SCALE:	AS NOTED
DATE:	09-08-2023
SHEET No:	1

FILE NAME: L:\veij\projects\russell_marine\san_jac_shipyard\6.0_drawings\6.4_permits\1_COVER.dwg LAYOUT NAME: COVER PLOTTED: Monday, September 25, 2023 - 4:47pm USER: sseedik

FILE NAME: L:\lei_projects\russell_marine\san_jac_shipyard\6.0_drawings\6.4_permits\2_EXISTING_SITE_LAYOUT.dwg LAYOUT NAME: 2_EXISTING_SITE_LAYOUT PLOTTED: Monday, September 25, 2023 - 4:47pm USER: sseidk



PURPOSE:	SAN JAC MARINE PROPOSED SLIP FILL	OWNER:	SAN JAC MARINE, LLC.	 <p>LLOYD ENGINEERING, INC STATE OF TEXAS, USA LICENSE NO. F-002846</p>	DESIGN BY:	SDK
LOCATION:	CHANNELVIEW, TEXAS	APPLIED BY:	LLOYD ENGINEERING, INC		DRAWN BY:	AC
		APPLIC. No:	----		SCALE:	AS NOTED
		COUNTY:	HARRIS	DATE:	09-08-2023	
		WATER BODY:	OLD RIVER / SAN JACINTO RIVER	SHEET No:	2	
		DATUM:	MLLW			

PURPOSE:	SAN JAC MARINE PROPOSED SLIP FILL
LOCATION:	CHANNELVIEW, TEXAS

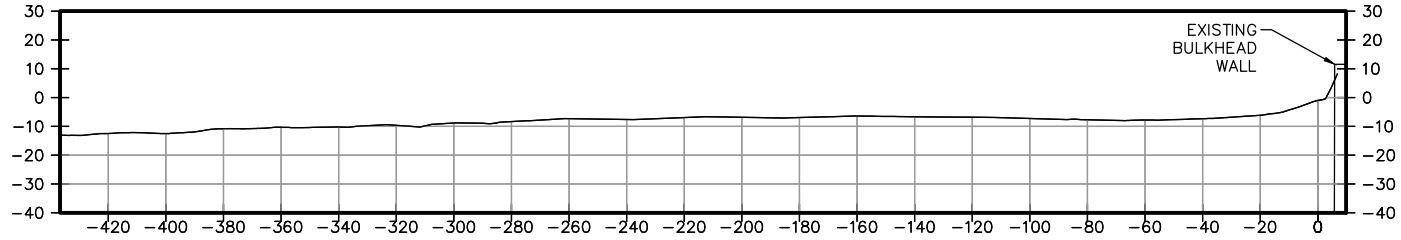

2 EXISTING LOGITUDINAL SECTION
3 SCALE: 1"=60'

OWNER:	SAN JAC MARINE, LLC.
APPLIED BY:	LLOYD ENGINEERING, INC.
APPLIC. No.:	---
COUNTY:	HARRIS
WATER BODY:	OLD RIVER / SAN JACINTO RIVER
DATUM:	MLTW

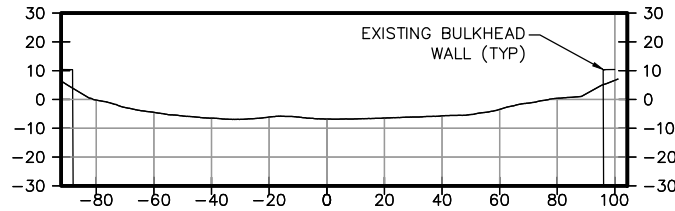

2 EXISTING TRANSVERSE SECTION
3 SCALE: 1"=60'

LLOYD ENGINEERING, INC
STATE OF TEXAS, USA
LICENSE NO.: F-1002846

DESIGN BY:	SDK
DRAWN BY:	AC
SCALE:	AS NOTED
DATE:	09-08-2023
SHEET No.:	3



FILE NAME: L:\proj\projects\russell_marine\san_jac_shipyard\6.0 drawings\6.4 permits\5 PROPOSED SITE PLAN.dwg LAYOUT NAME: PROPOSED SITE PLAN PLOTTED: Monday, September 25, 2023 - 4:48pm USER: sscdik

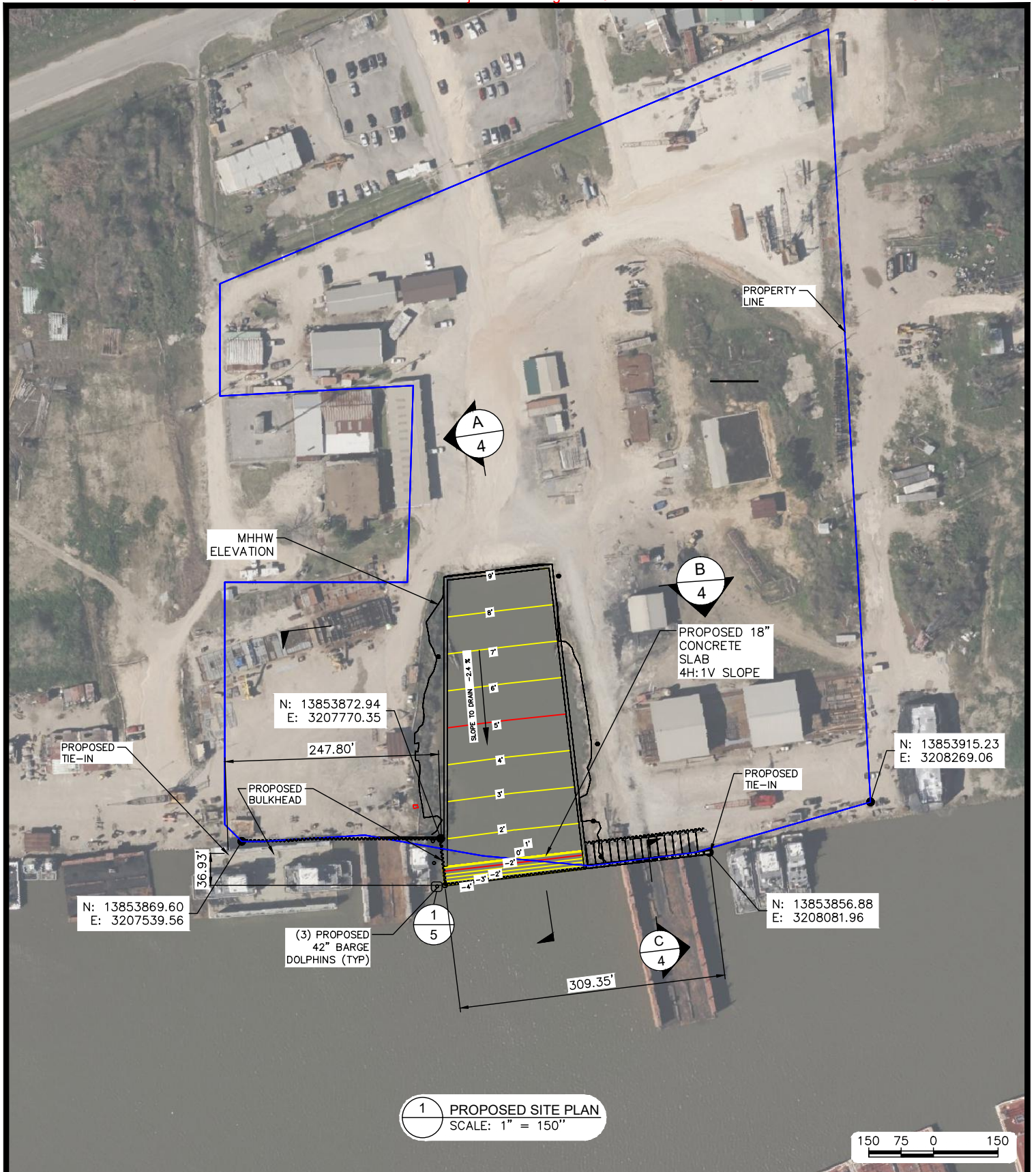

1 PROPOSED SITE PLAN
SCALE: 1" = 150'

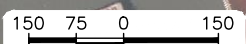

PURPOSE:	SAN JAC MARINE PROPOSED SLIP FILL	OWNER:	SAN JAC MARINE, LLC.	DESIGN BY: SDK
		APPLIED BY:	LLOYD ENGINEERING, INC	
LOCATION:	CHANNELVIEW, TEXAS	APPLIC. No:	----	SCALE: AS NOTED
		COUNTY:	HARRIS	DATE: 09-08-2023
		WATER BODY:	OLD RIVER / SAN JACINTO RIVER	SHEET No:
		DATUM:	MLLW	4

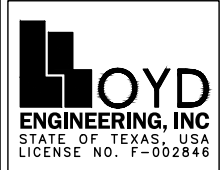

LOCATION:	CHANNELVIEW, TEXAS
PURPOSE:	SAN JAC MARINE PROPOSED SLIP FILL

OWNER:	SAN JAC MARINE, LLC.
APPLIED BY:	LLOYD ENGINEERING, INC.
APPLIC. NO.:	---
COUNTY:	HARRIS
WATER BODY:	OLD RIVER / SAN JACINTO RIVER
DATUM:	MLTW

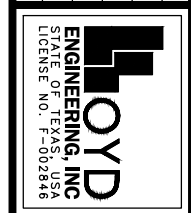

LLOYD ENGINEERING, INC.
STATE OF TEXAS, USA
LICENSE NO. F-1002846

DESIGN BY:	SDK
DRAWN BY:	AC
SCALE:	AS NOTED
DATE:	09-08-2023
SHEET NO.:	5

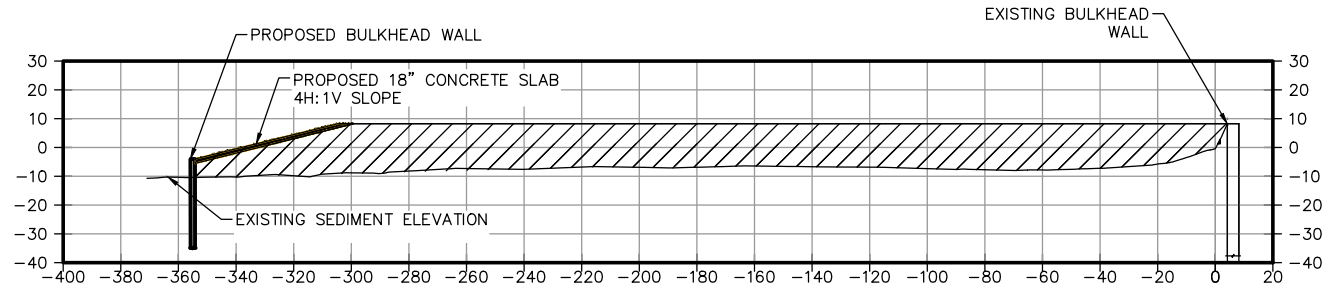

A
3 FINAL GRADE LONGITUDINAL CROSS SECTIONS
SCALE: 1"=60'

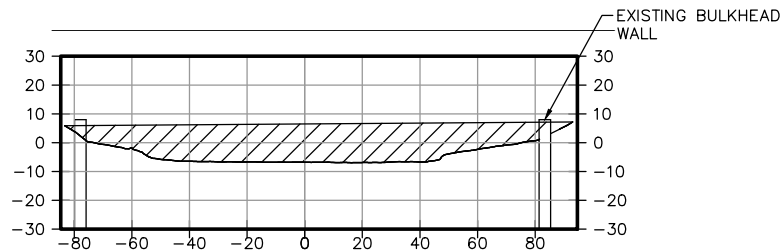

B
3 FINAL GRADE TRANSVERSE CROSS SECTION
SCALE: 1"=60'

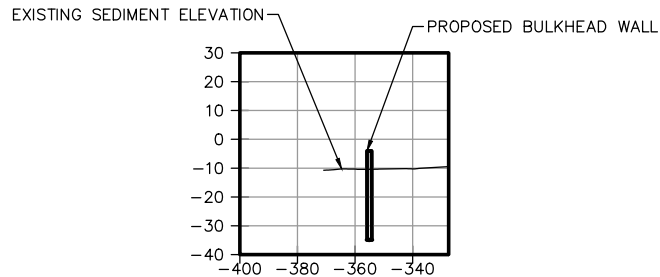

C
3 FINAL GRADE TRANSVERSE CROSS SECTION
SCALE: 1"=60'



VOLUMES:	
FILL VOLUME MHW	14460.12 Cu. Yd.
FILL VOLUME	20813.77 Cu. Yd.
CONCRETE VOLUME	253.56 Cu. Yd.
TOTAL =	35273.89 Cu. Yd.

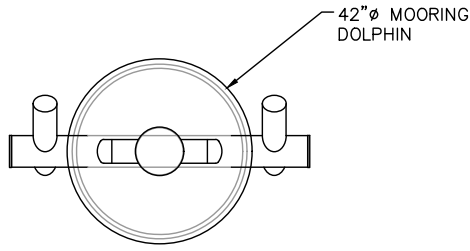

○ BARGE DOLPHINS
SCALE: 1/4" = 1'=0'

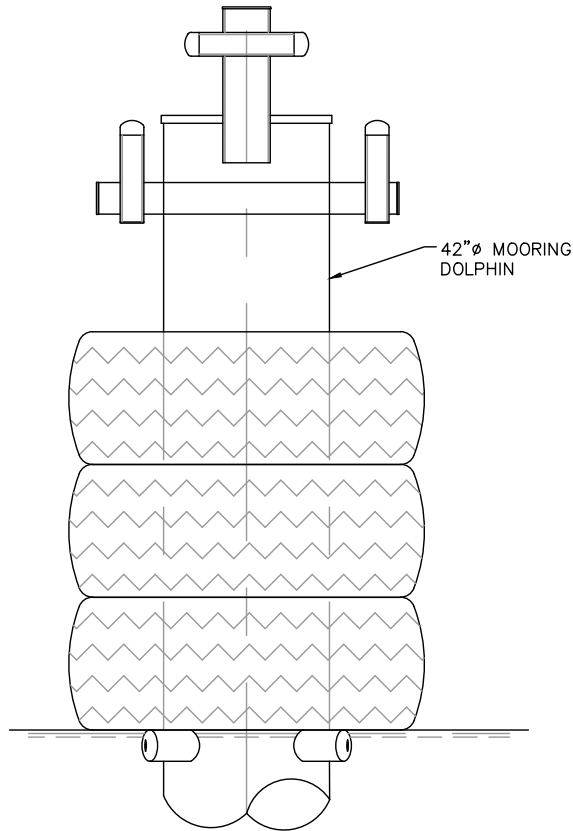

○ BARGE DOLPHINS
SCALE: 1/4" = 1'=0'

FILE NAME: L:\jei projects\russell marine\san_jac shipyard\6.0 drawings\6.4 permits\6 MOORING DOLPHIN DETAIL.dwg LAYOUT NAME: MOORING DOLPHIN DETAIL PLOTTED: Monday, September 25, 2023 - 4:49pm USER: sssdik

PURPOSE:	SAN JAC MARINE PROPOSED SLIP FILL	OWNER:	SAN JAC MARINE, LLC.	DESIGN BY:	SDK
		APPLIED BY:	LLOYD ENGINEERING, INC		DRAWN BY:
LOCATION:	CHANNELVIEW, TEXAS	APPLIC. No:	----	SCALE:	AS NOTED
		COUNTY:	HARRIS	DATE:	09-08-2023
		WATER BODY:	OLD RIVER / SAN JACINTO RIVER	SHEET No:	6
		DATUM:	MLLW		

