

NOTES:
 ALL LOCATION AND PROFILE DATA FOR THE EXISTING BLACK MARLIN PIPELINE SHOWN ON THESE PLATS WAS PROVIDED BY THE CLIENT AND DERIVED FROM A SURVEY CONDUCTED ON 04/26/2016 BY TERRASOUND AND NOT SURVEYED BY T.B.S.
 THESE PLATS ARE TO BE USED EXCLUSIVELY FOR THE ACQUISITION OF REGULATORY PERMITS.

DRAWN BY:	AZB	APPROVED BY:	JJL
DATE:	08/24/16	JOB NO.:	2016.0385
DRAWING NAME:	160385_C1_GOM_REV 2.DWG		
SHEET NO.:	1	OF	5
PROJECTION:	TEXAS SOUTH CENTRAL ZONE		
GEO. DATUM:	NAD83 (2011)		
VERT. DATUM:	NAVD88		
GRID UNITS:	US SURVEY FEET		

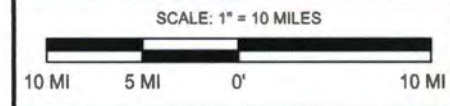

VICINITY MAP

BLACK MARLIN PIPELINE, LLC
 WILLIAMS COMPANIES
 PROPOSED PERMIT MODIFICATION / DECOMMISSION IN PLACE
 TEXAS OFFSHORE WATERS
 GULF OF MEXICO
 GALVESTON COUNTY, TEXAS

T. BAKER SMITH
 SOLUTIONS START HERE
 107 Global Circle Lafayette, LA 70503
 (337)735-2800 tbsmith.com

REV. NO.:	02	REV. DATE:	7/2/18	REV. BY:	AZB
REVISION DESCRIPTION: SPLIT LINE UP INTO 3 SECTIONS / 3 SETS OF PLATS.					

3/11/2019 - P:\Y-2016\2016.0385\DWG\C0E PLATS\REV 2\GULF OF MEXICO SECTION\160385_C2_GOM_REV_2.DWG

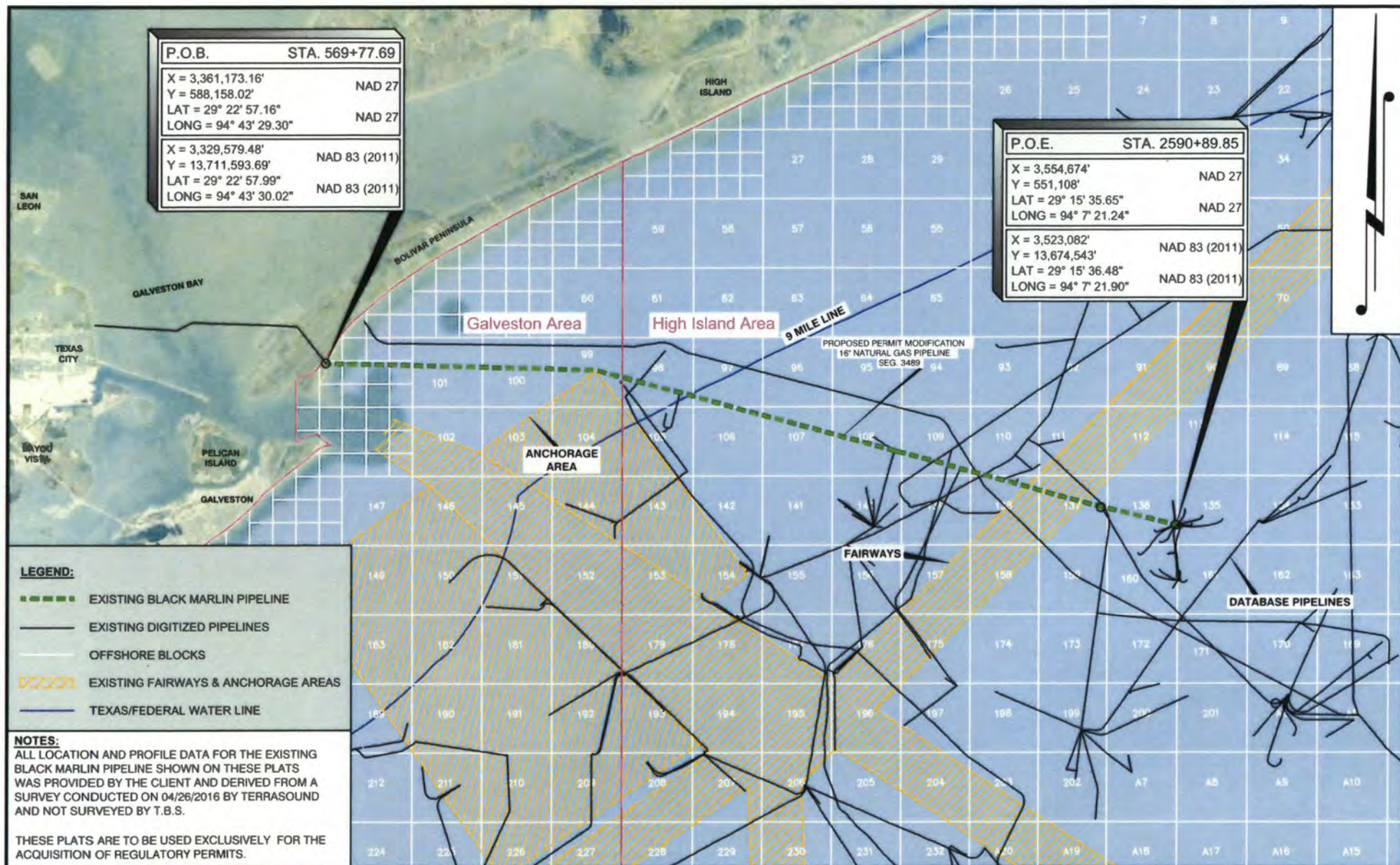

LEGEND:

- EXISTING BLACK MARLIN PIPELINE
- EXISTING DIGITIZED PIPELINES
- OFFSHORE BLOCKS
- EXISTING FAIRWAYS & ANCHORAGE AREAS
- TEXAS/FEDERAL WATER LINE

NOTES:
 ALL LOCATION AND PROFILE DATA FOR THE EXISTING BLACK MARLIN PIPELINE SHOWN ON THESE PLATS WAS PROVIDED BY THE CLIENT AND DERIVED FROM A SURVEY CONDUCTED ON 04/26/2016 BY TERRASOUND AND NOT SURVEYED BY T.B.S.

THESE PLATS ARE TO BE USED EXCLUSIVELY FOR THE ACQUISITION OF REGULATORY PERMITS.

SCALE 1" = 6 MILES

T. BAKER SMITH
 SOLUTIONS START HERE
 107 Global Circle Lafayette, LA 70503
 (337)735-2800 - tbsmith.com

DRAWN BY: AZB	APPROVED BY: JJJ
DATE: 8/24/16	JOB NO: 2016.0385
DRAWING NAME: 160385_C2_GOM_REV_2.DWG	
SHEET NO: 2 OF 5	
PROJECTION: TEXAS SOUTH CENTRAL ZONE GEO. DATUM: NAD27 VERT. DATUM: NAVD88 GRID UNITS: US SURVEY FEET	

AREA MAP

BLACK MARLIN PIPELINE, LLC
 WILLIAMS COMPANIES
 PROPOSED PERMIT MODIFICATION / DECOMMISSION IN PLACE
 TEXAS OFFSHORE WATERS
 GULF OF MEXICO
 GALVESTON COUNTY, TEXAS

REV. NO: 2	REV. DATE: 7/2/18	REV. BY: AZB
------------	-------------------	--------------

REVISION DESCRIPTION:
 SPLIT LINE UP INTO 3 SECTIONS / 3 SETS OF PLATS.

P.O.B. STA: 569+77.69
PROPOSED PERMIT MODIFICATION

BOLIVAR PENINSULA

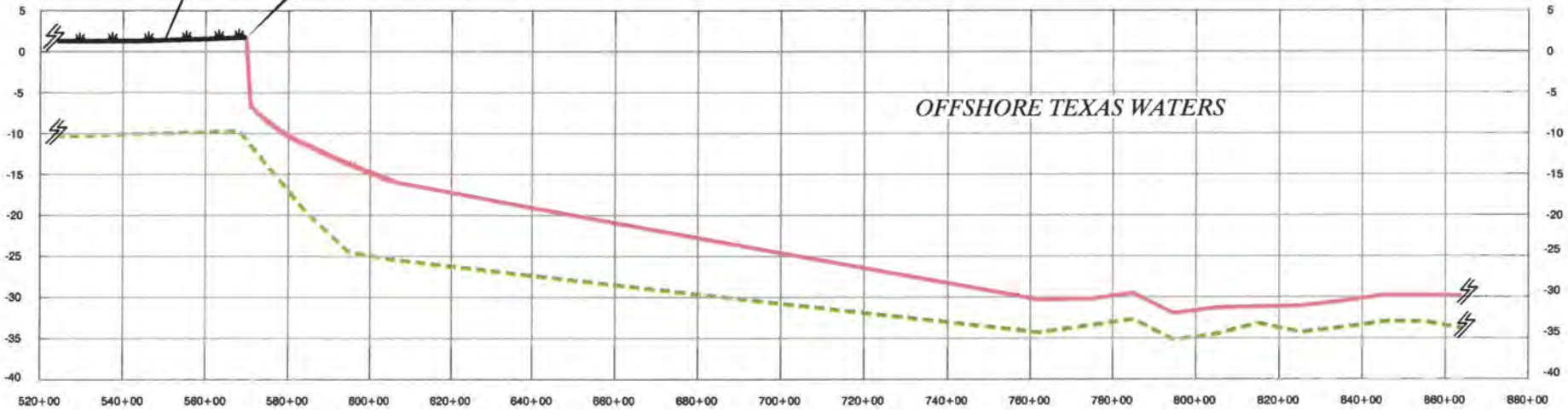

NOTES:
ALL LOCATION AND PROFILE DATA FOR THE EXISTING BLACK MARLIN PIPELINE SHOWN ON THESE PLATS WAS PROVIDED BY THE CLIENT AND DERIVED FROM A SURVEY CONDUCTED ON 04/26/2016 BY TERRASOUND AND NOT SURVEYED BY T.B.S.

THESE PLATS ARE TO BE USED EXCLUSIVELY FOR THE ACQUISITION OF REGULATORY PERMITS.

SEG 3489 - PROFILE VIEW

HORIZONTAL SCALE: 1" = 4,000'
VERTICAL SCALE: 1" = 20'

LEGEND
 = NATURAL BOTTOM
 = TOP OF PIPE

<p>T. BAKER SMITH SOLUTIONS START HERE 107 Global Circle, Lafayette, LA 70503 (337)735-2800 - tbsmith.com</p>	DRAWN BY: AZB APPROVED BY: JJL
	DATE: 8/24/16 JOB NO: 2016.0385
	DRAWING NAME: 160385_C3_GOM_REV 2.DWG
	SHEET NO: 3 OF 5
PROJECTION: TEXAS SOUTH ZONE GEO. DATUM: NAD83 VERT. DATUM: NAVD88 GRID UNITS: US SURVEY FEET	REVISION DESCRIPTION: SPLIT LINE UP INTO 3 SECTIONS / 3 SETS OF PLATS.
REV. NO: 2 REV. DATE: 7/2/18 REV. BY: AZB	

PROFILE VIEW
BLACK MARLIN PIPELINE, LLC
WILLIAMS COMPANIES
 PROPOSED PERMIT MODIFICATION / DECOMMISSION IN PLACE
 TEXAS OFFSHORE WATERS
 GULF OF MEXICO
 GALVESTON COUNTY, TEXAS

3/11/2019 - P:\V-2016\2016.0385\DWG\COE PLATS\REV 2\GULF OF MEXICO SECTION\160385_C3_GOM_REV 2.DWG

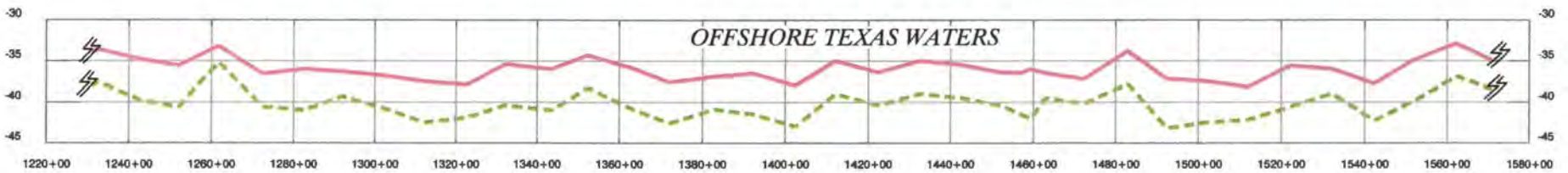
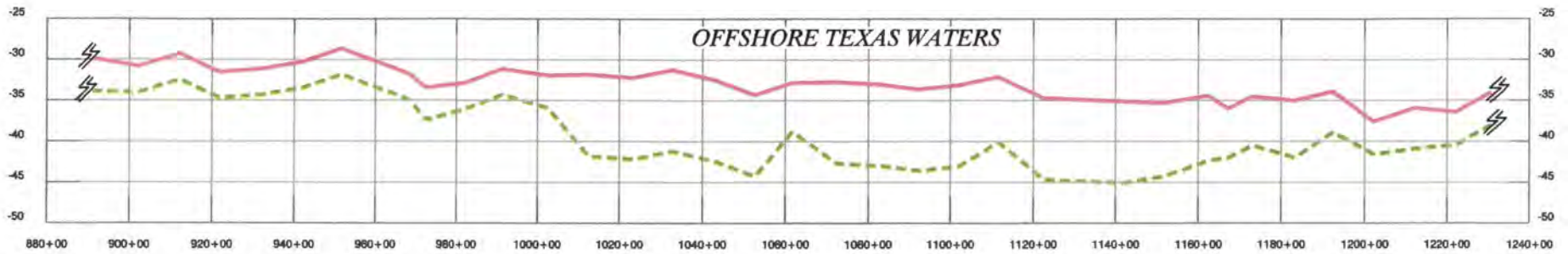

NOTES:
 ALL LOCATION AND PROFILE DATA FOR THE EXISTING BLACK MARLIN PIPELINE SHOWN ON THESE PLATS WAS PROVIDED BY THE CLIENT AND DERIVED FROM A SURVEY CONDUCTED ON 04/26/2016 BY TERRASOUND AND NOT SURVEYED BY T.B.S.

THESE PLATS ARE TO BE USED EXCLUSIVELY FOR THE ACQUISITION OF REGULATORY PERMITS.

SEG 3489 - PROFILE VIEW

HORIZONTAL SCALE: 1" = 4,000'

VERTICAL SCALE: 1" = 20'

LEGEND

- = NATURAL BOTTOM
- - - = TOP OF PIPE

 T. BAKER SMITH SOLUTIONS START HERE 107 Global Circle, Lafayette, LA 70503 (337)735-2800 - tbsmith.com	DRAWN BY: AZB	APPROVED BY: JJL
	DATE: 8/24/16	JOB NO: 2016.0385
DRAWING NAME: 160385_C3_GOM_REV 2.DWG		
SHEET NO: 4 OF 5		
PROJECTION: TEXAS SOUTH ZONE GEO. DATUM: NAD83 VERT. DATUM: NAVD88 GRID UNITS: US SURVEY FEET		
REVISION DESCRIPTION: SPLIT LINE UP INTO 3 SECTIONS / 3 SETS OF PLATS.		
REV. NO: 2	REV. DATE: 7/2/18	REV. BY: AZB

PROFILE VIEW
BLACK MARLIN PIPELINE, LLC
WILLIAMS COMPANIES
 PROPOSED PERMIT MODIFICATION / DECOMMISSION IN PLACE
 TEXAS OFFSHORE WATERS
 GULF OF MEXICO
 GALVESTON COUNTY, TEXAS

3/11/2019 - P:\Y\2016\2016.0385\DWG\COE PLATS\REV 2\GULF OF MEXICO SECTION\160385_C3_GOM_REV 2.DWG

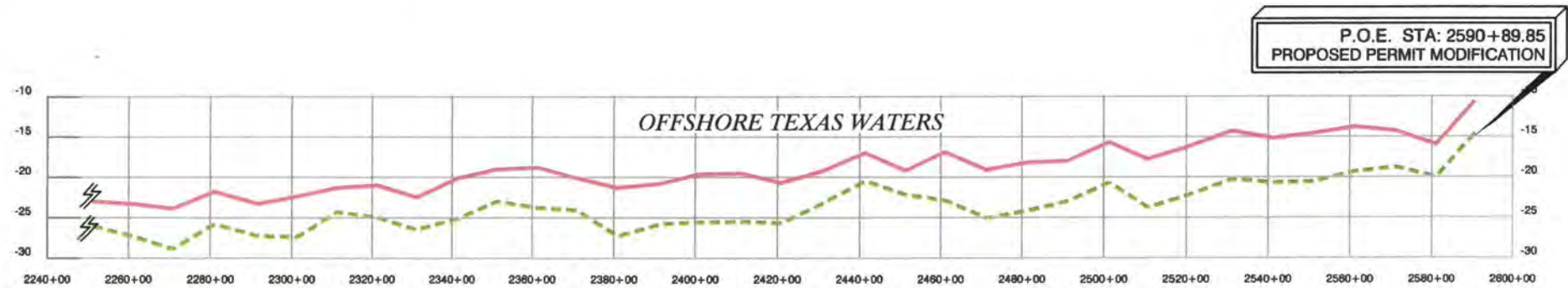
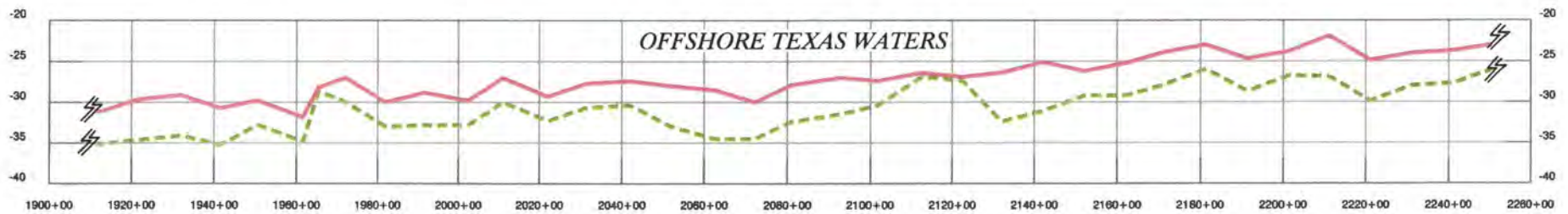
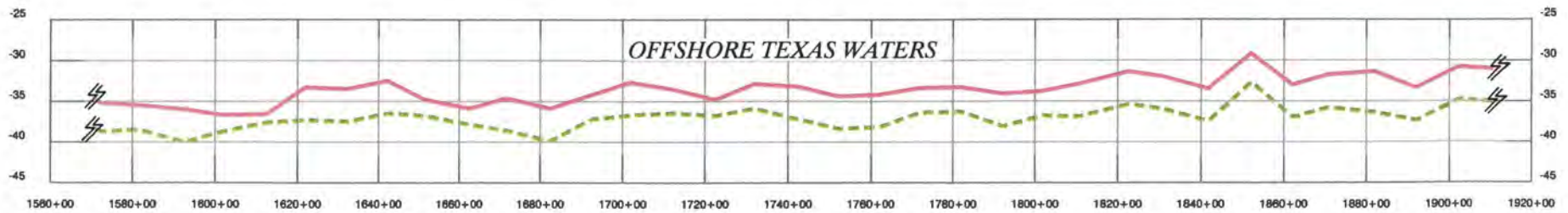

NOTES:
 ALL LOCATION AND PROFILE DATA FOR THE EXISTING BLACK MARLIN PIPELINE SHOWN ON THESE PLATS WAS PROVIDED BY THE CLIENT AND DERIVED FROM A SURVEY CONDUCTED ON 04/26/2016 BY TERRASOUND AND NOT SURVEYED BY T.B.S.

THESE PLATS ARE TO BE USED EXCLUSIVELY FOR THE ACQUISITION OF REGULATORY PERMITS.

SEG 3489 - PROFILE VIEW

HORIZONTAL SCALE: 1" = 4,000'

VERTICAL SCALE: 1" = 20'

LEGEND

- = NATURAL BOTTOM
- - - = TOP OF PIPE

T. BAKER SMITH SOLUTIONS START HERE 107 Global Circle, Lafayette, LA 70503 (337)735-2800 - tbsmith.com	DRAWN BY: AZB	APPROVED BY: JJL	
	DATE: 8/24/16	JOB NO: 2016.0385	
	DRAWING NAME: 160385_C3_GOM_REV 2.DWG		
	SHEET NO: 5 OF 5		
	PROJECTION: TEXAS SOUTH ZONE GEO. DATUM: NAD83 VERT. DATUM: NAVD88 GRID UNITS: US SURVEY FEET		
REV. NO: 2	REV. DATE: 7/2/18	REV. BY: AZB	REVISION DESCRIPTION: SPLIT LINE UP INTO 3 SECTIONS / 3 SETS OF PLATS.

PROFILE VIEW
BLACK MARLIN PIPELINE, LLC
 WILLIAMS COMPANIES
 PROPOSED PERMIT MODIFICATION / DECOMMISSION IN PLACE
 TEXAS OFFSHORE WATERS
 GULF OF MEXICO
 GALVESTON COUNTY, TEXAS

3/11/2019 - P:\V-2016\2016.0385\DWG\COE PLATS\REV 2\GULF OF MEXICO SECTION\160385_C3_GOM_REV 2.DWG