

DRAWN BY:	AZB	APPROVED BY:	JJL
DATE:	08/24/16	JOB NO:	2016.0385
DRAWING NAME:	160385_C1_ICWW_REV 2.DWG		
SHEET NO:	1	OF	3
PROJECTION:	TEXAS SOUTH CENTRAL ZONE		
GEO. DATUM:	NAD83 (2011)		
VERT. DATUM:	NAVD88		
GRID UNITS:	US SURVEY FEET		

VICINITY MAP

BLACK MARLIN PIPELINE, LLC
WILLIAMS COMPANIES
PROPOSED PERMIT MODIFICATION / DECOMMISSION IN PLACE
INTRACOASTAL WATERWAY AND BOLIVAR PENINSULA
PORT BOLIVAR AREA
GALVESTON COUNTY, TEXAS

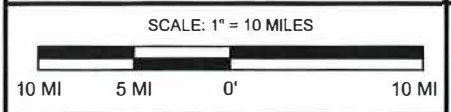

T. BAKER SMITH
 SOLUTIONS START HERE
 107 Global Circle, Lafayette, LA 70503
 (337) 35-2300 tbsmith.com

REV. NO:	02	REV. DATE:	6/28/18	REV. BY:	AZB
REVISION DESCRIPTION: SPLIT LINE UP INTO 3 SECTIONS / 3 SETS OF PLATS.					

MAR 4 2019

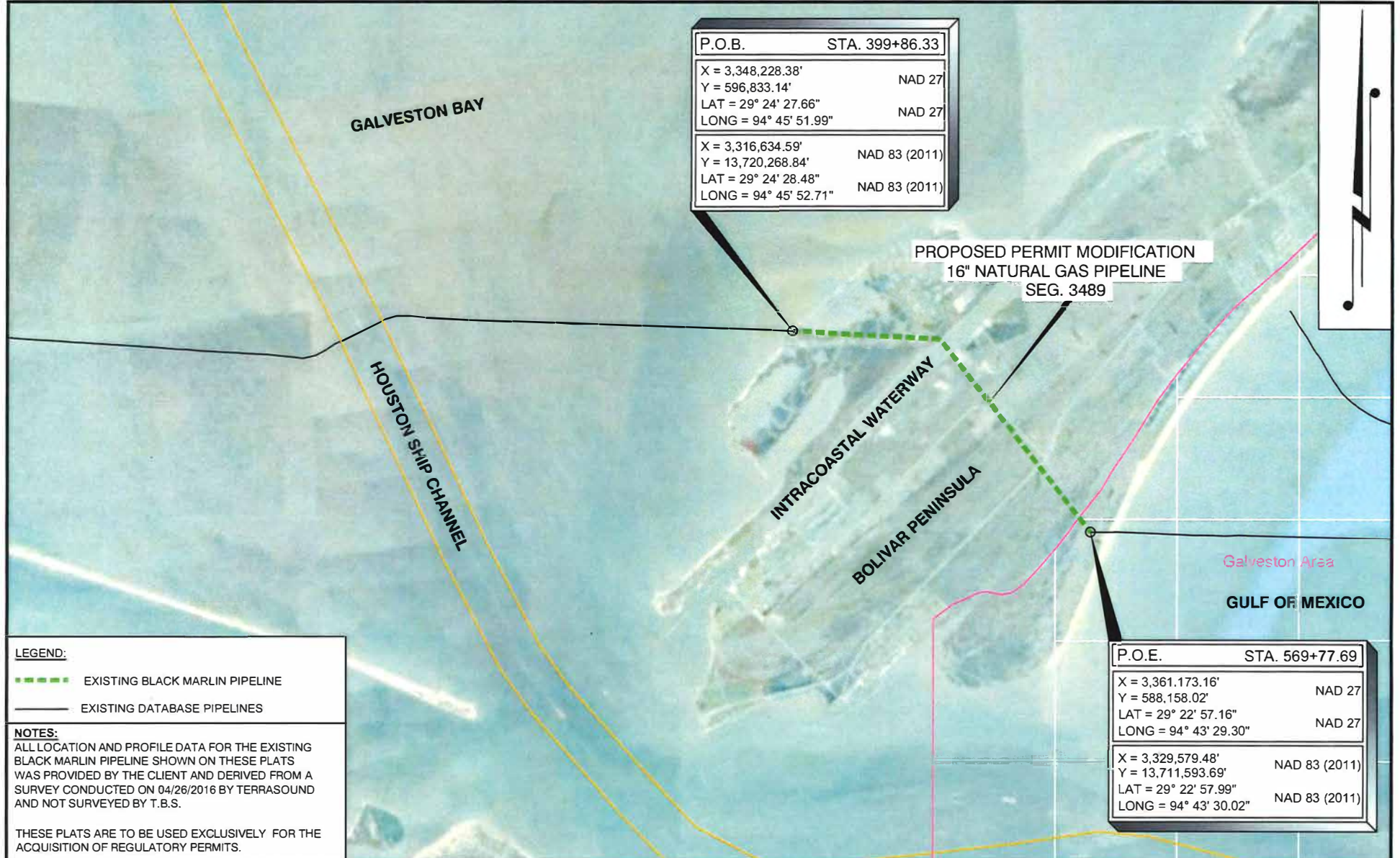

P.O.B.	STA. 399+86.33
X = 3,348,228.38'	NAD 27
Y = 596,833.14'	NAD 27
LAT = 29° 24' 27.66"	NAD 27
LONG = 94° 45' 51.99"	NAD 27
X = 3,316,634.59'	NAD 83 (2011)
Y = 13,720,268.84'	NAD 83 (2011)
LAT = 29° 24' 28.48"	NAD 83 (2011)
LONG = 94° 45' 52.71"	NAD 83 (2011)

P.O.E.	STA. 569+77.69
X = 3,361,173.16'	NAD 27
Y = 588,158.02'	NAD 27
LAT = 29° 22' 57.16"	NAD 27
LONG = 94° 43' 29.30"	NAD 27
X = 3,329,579.48'	NAD 83 (2011)
Y = 13,711,593.69'	NAD 83 (2011)
LAT = 29° 22' 57.99"	NAD 83 (2011)
LONG = 94° 43' 30.02"	NAD 83 (2011)

LEGEND:
 - - - - - EXISTING BLACK MARLIN PIPELINE
 _____ EXISTING DATABASE PIPELINES

NOTES:
 ALL LOCATION AND PROFILE DATA FOR THE EXISTING BLACK MARLIN PIPELINE SHOWN ON THESE PLATS WAS PROVIDED BY THE CLIENT AND DERIVED FROM A SURVEY CONDUCTED ON 04/26/2016 BY TERRASOUND AND NOT SURVEYED BY T.B.S.

THESE PLATS ARE TO BE USED EXCLUSIVELY FOR THE ACQUISITION OF REGULATORY PERMITS.

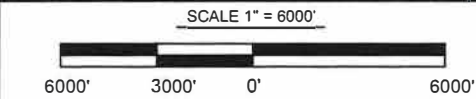

DRAWN BY: AZB	APPROVED BY: JJL
DATE: 8/24/16	JOB NO: 2016.0385
DRAWING NAME: 160385_C2_ICWW_REV_2.DWG	

TBS T. BAKER SMITH
 SOLUTIONS START HERE
 197 Global Circle, Lafayette, LA 70503
 (337) 783-2500 - tbsmith.com

SHEET NO: 2 OF 3
PROJECTION: TEXAS SOUTH CENTRAL ZONE GEO. DATUM: NAD27 VERT. DATUM: NAVD88 GRID UNITS: US SURVEY FEET

REV. NO: 2	REV. DATE: 6/28/18	REV. BY: AZB
------------	--------------------	--------------

REVISION DESCRIPTION:
 SPLIT UP INTO 3 SECTIONS / 3 SETS OF PLATS.

AREA MAP
BLACK MARLIN PIPELINE, LLC
 WILLIAMS COMPANIES
 PROPOSED PERMIT MODIFICATION / DECOMMISSION IN PLACE
 INTRACOASTAL WATERWAY AND BOLIVAR PENINSULA
 PORT BOLIVAR AREA
 GALVESTON COUNTY, TEXAS

MAR 14 2019

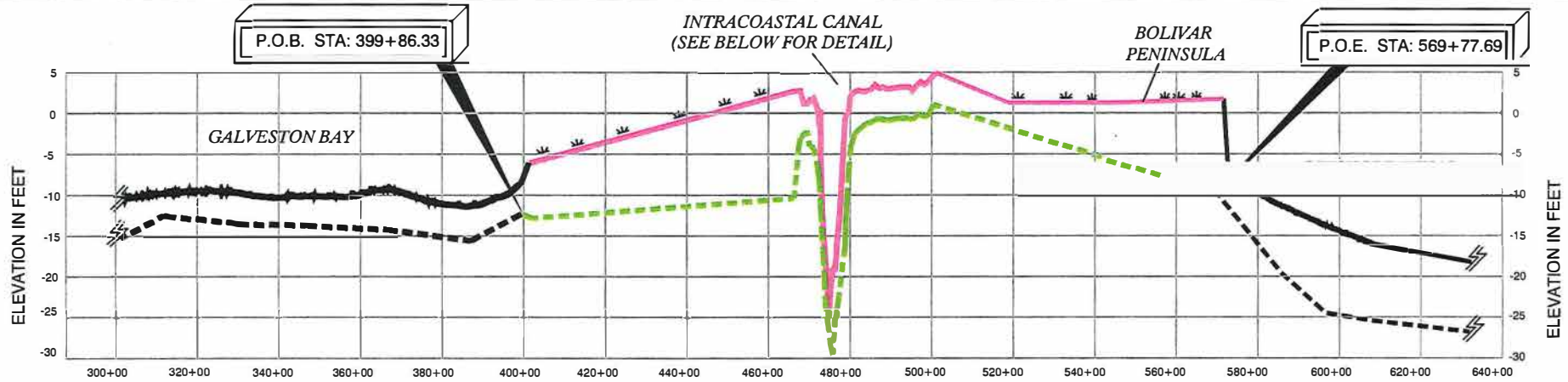

NOTES:
 ALL LOCATION AND PROFILE DATA FOR THE EXISTING BLACK MARLIN PIPELINE SHOWN ON THESE PLATS WAS PROVIDED BY THE CLIENT AND DERIVED FROM A SURVEY CONDUCTED ON 04/26/2016 BY TERRASOUND AND NOT SURVEYED BY T.B.S.

THESE PLATS ARE TO BE USED EXCLUSIVELY FOR THE ACQUISITION OF REGULATORY PERMITS.

SEG 3489 - PROFILE VIEW
 HORIZONTAL SCALE: 1" = 4,000'
 VERTICAL SCALE: 1" = 20'

LEGEND
 ——— = NATURAL BOTTOM
 - - - = TOP OF PIPE

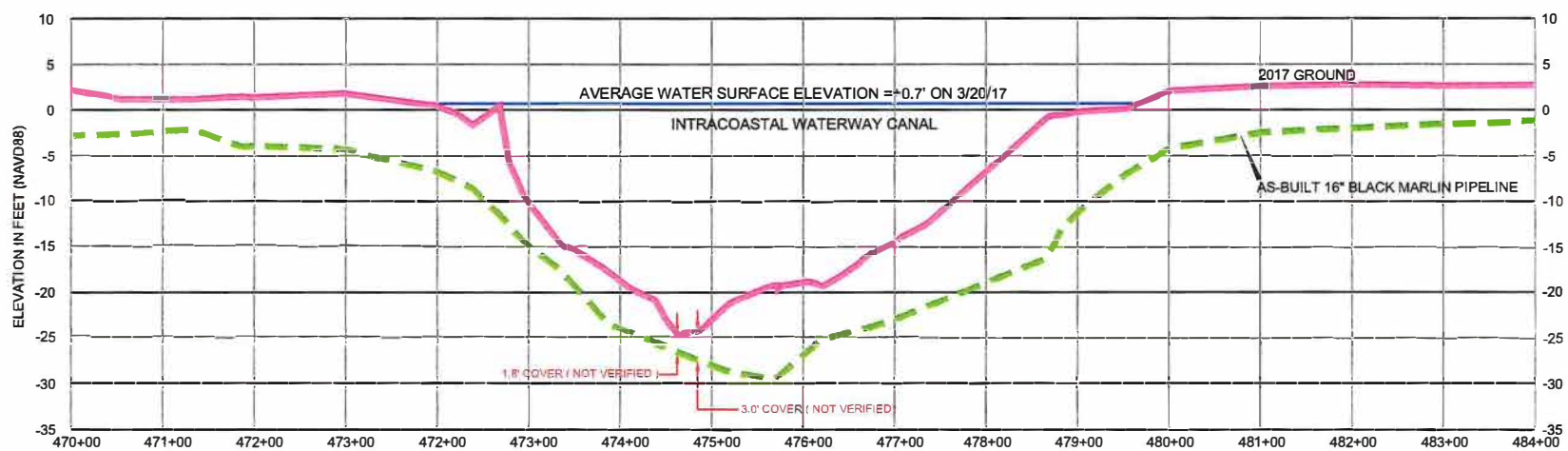

INTRACOASTAL WATERWAY - PROFILE VIEW
 HORIZONTAL SCALE: 1" = 200'
 VERTICAL SCALE: 1" = 20'

SCALE 1" = 4000'

DRAWN BY: AZB	APPROVED BY: JJJ
DATE: 8/24/16	JOB NO: 2016.0385
DRAWING NAME: 160385_C3_ICWWV_REV 2.DWG	

T. BAKER SMITH SOLUTIONS PART HERE
 107 Global Circle, Lafayette, LA 70503
 (337) 735-2800 - tbsmith.com

SHEET NO: 3 OF 3
PROJECTION: TEXAS SOUTH ZONE GEO. DATUM: NAD83 VERT. DATUM: NAVD88 GRID UNITS: US SURVEY FEET

REV. NO: 2	REV. DATE: 6/28/18	REV. BY: AZB
------------	--------------------	--------------

REVISION DESCRIPTION:
 SPLIT LINE UP INTO 3 SECTIONS / 3 SETS OF PLATS.

PROFILE VIEW
BLACK MARLIN PIPELINE, LLC
 WILLIAMS COMPANIES
 PROPOSED PERMIT MODIFICATION / DECOMMISSION IN PLACE
 INTRACOASTAL WATERWAY AND BOLIVAR PENINSULA
 PORT BOLIVAR AREA
 GALVESTON COUNTY, TEXAS