

SITE VICINITY MAP



Project #: EV2442-24341
For: Port of Texas City
Location: Port of Texas City - South of Industrial Canal Rd
Galveston County, Texas

Project Boundary
 0.81 Ac

LJA ENVIRONMENTAL SERVICES
ENVIRONMENTAL SCIENCE & LAND USE CONSULTANTS
14701 ST. MARY'S LANE, SUITE 400
HOUSTON, TEXAS 77079
(281) 589-0898 <LINK><http://www.ljaenvironmental.com><LINK>





L:\ES_Filing_Master\Projects\2024\24341--POTC_Barge_Dock-Project\Graphics\AR\24341-001AR_01A_Vicinity

Figure 1. Vicinity Map of Project Area



Figure 3. Location of Project Area on Aerial Photograph

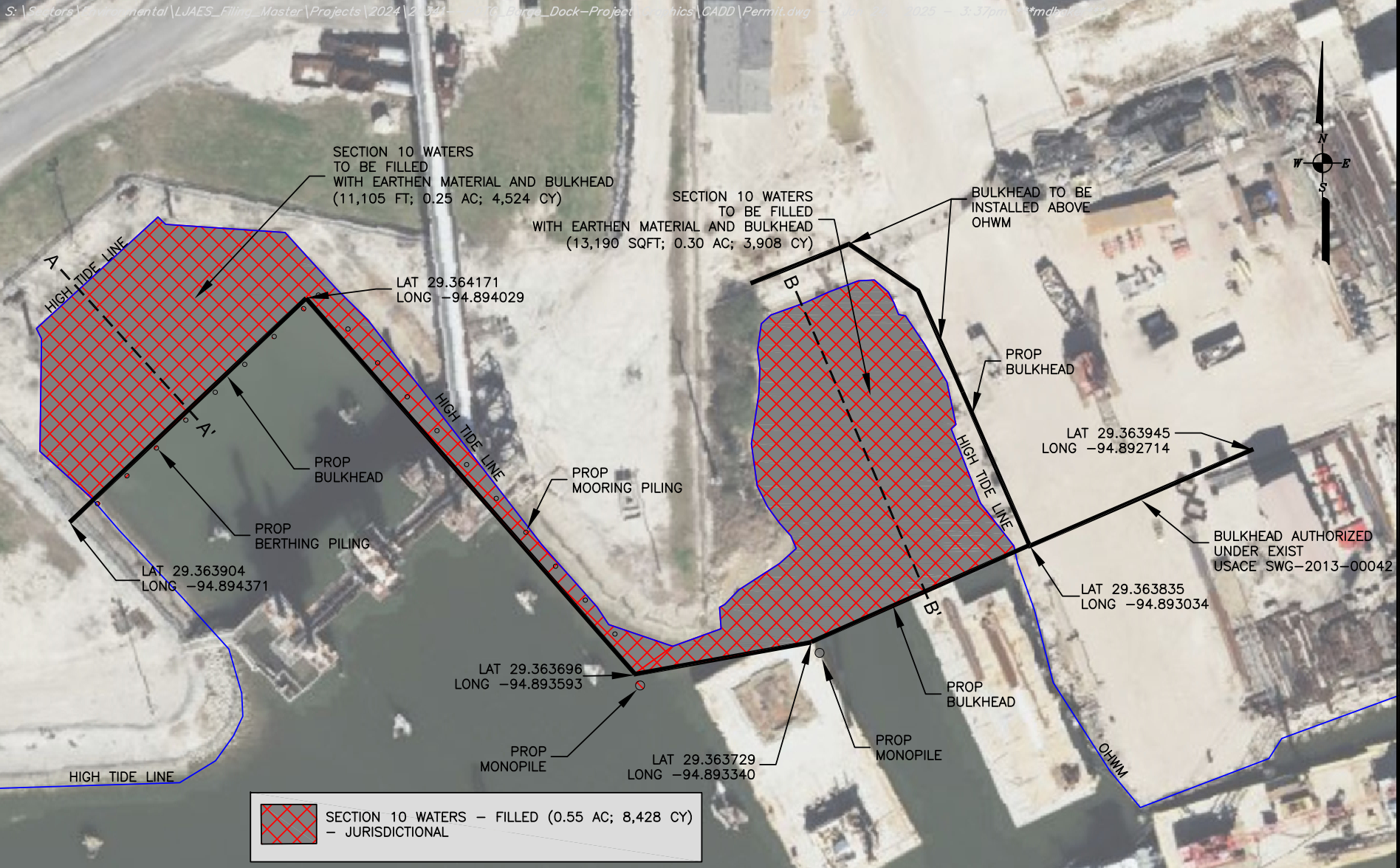

PROPOSED BULKHEAD PLAN VIEW

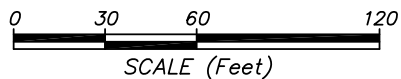

PROJECT #: EV2442-24341
 FOR: Port of Texas City
 LOCATION: Port of Texas City - south of Industrial Canal Road
Galveston County, Texas

REVISIONS:
Jan. 13, 2025 by MBaker

LJA ENVIRONMENTAL SERVICES
 ENVIRONMENTAL SCIENCE &
 LAND USE CONSULTANTS
 14701 ST. MARY'S LANE, SUITE 400 HOUSTON, TX 77079
 PHONE (281) 589-0898 <http://www.bergoliver.com>

S:\Sectors\Environmental\LJAES_Filing_Master\Projects\2024\24341--POTC_Barge_Dock-Project\Graphics\CADD\Permit.dwg - Jan 24, 2025 - 3:38pm ***mbaker***

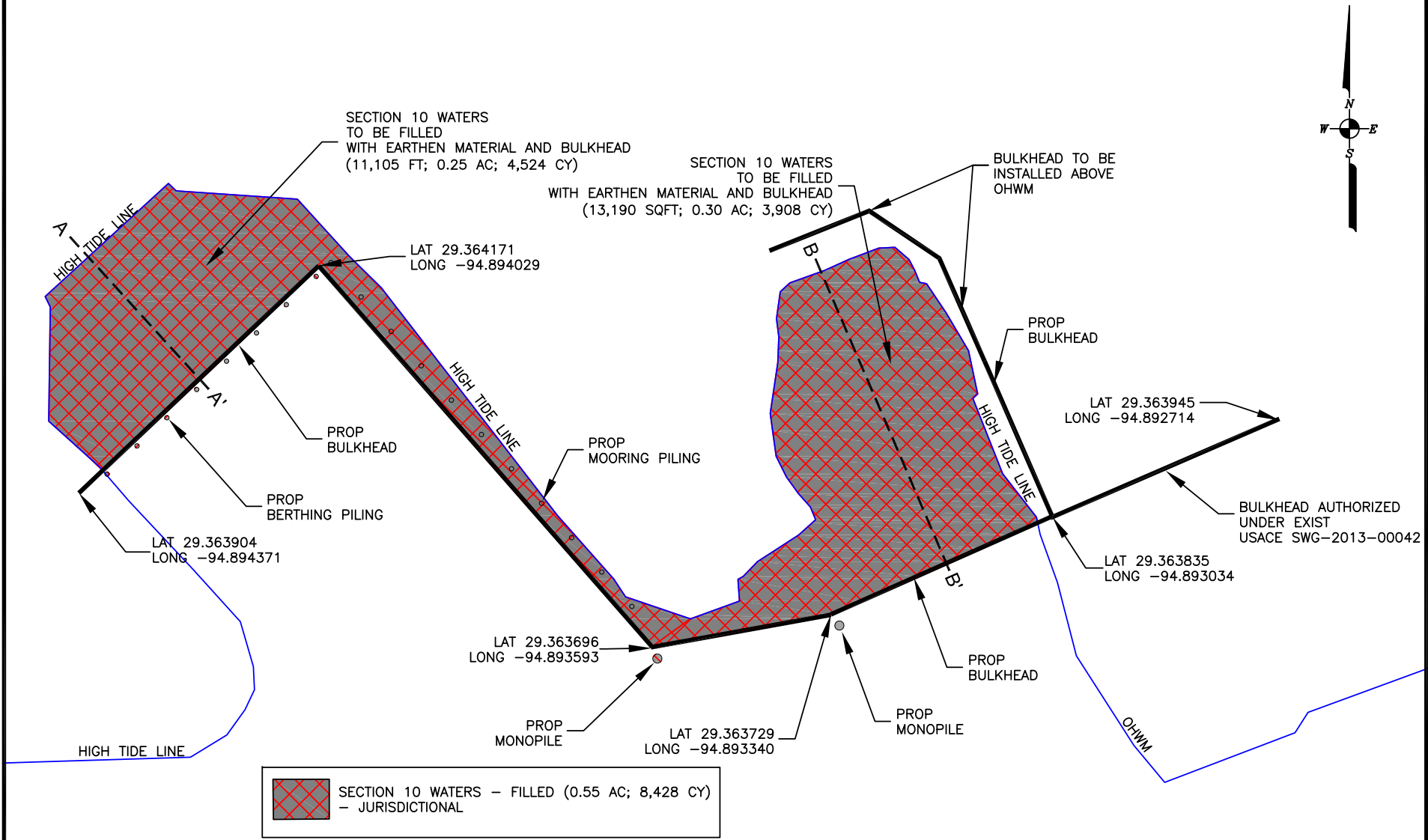

PROPOSED BULKHEAD PLAN VIEW

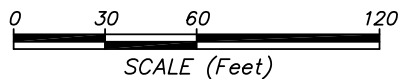

PROJECT #: EV2442-24341
 FOR: Port of Texas City
 LOCATION: Port of Texas City - south of Industrial Canal Road
Galveston County, Texas

REVISIONS:
Jan. 13, 2025 by MBaker

LJA ENVIRONMENTAL SERVICES
 ENVIRONMENTAL SCIENCE &
 LAND USE CONSULTANTS
 14701 ST. MARY'S LANE, SUITE 400 HOUSTON, TX 77079
 PHONE (281) 589-0898 <http://www.bergoliver.com>

S:\Sectors\Environmental\LJAES_Filing_Master\Projects\2024\24341--POTC_Barge_Dock-Project\Graphics\CADD\Permit.dwg - Jan 14, 2025 - 10:13am ***mdbaker***

A

A'

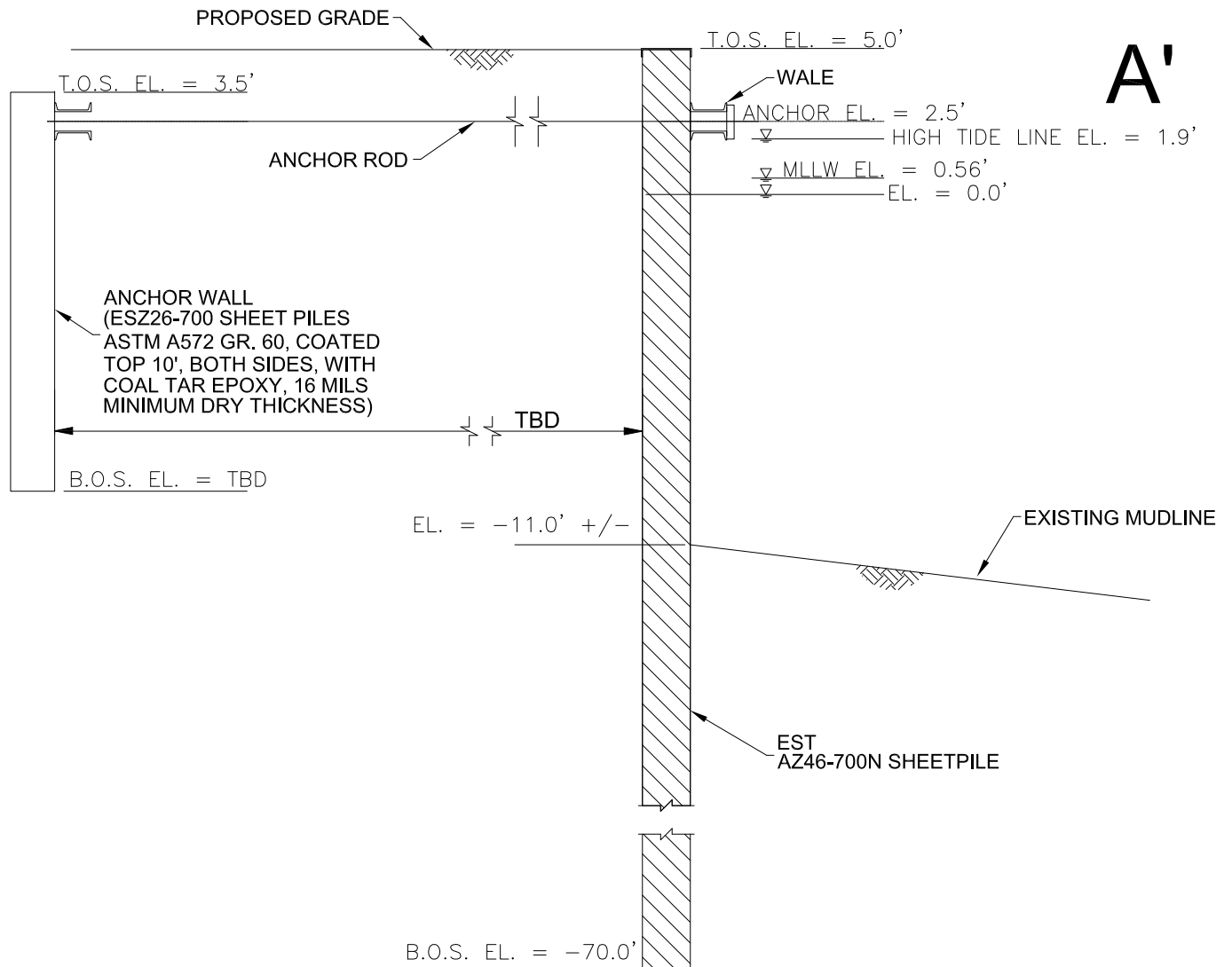

**PROPOSED BULKHEAD
CROSS SECTION A-A'**

PROJECT #: EV2442-24341
FOR: Port of Texas City
LOCATION: Port of Texas City - south of Industrial Canal Road
Galveston County, Texas

REVISIONS:
Nov. 18, 2024 by M Baker

LJA ENVIRONMENTAL SERVICES
ENVIRONMENTAL SCIENCE &
LAND USE CONSULTANTS
14701 ST. MARY'S LANE, SUITE 400 HOUSTON, TX 77079
PHONE (281) 589-0898 <http://www.bergoliver.com>

S:\Sectors\Environmental\LAES_Filing_Master\Projects\2024\24341--POTC_Barge_Dock-Project\Graphics\CADD\Permit.dwg - Jan 14, 2025 - 10:13am ***mdbaker***

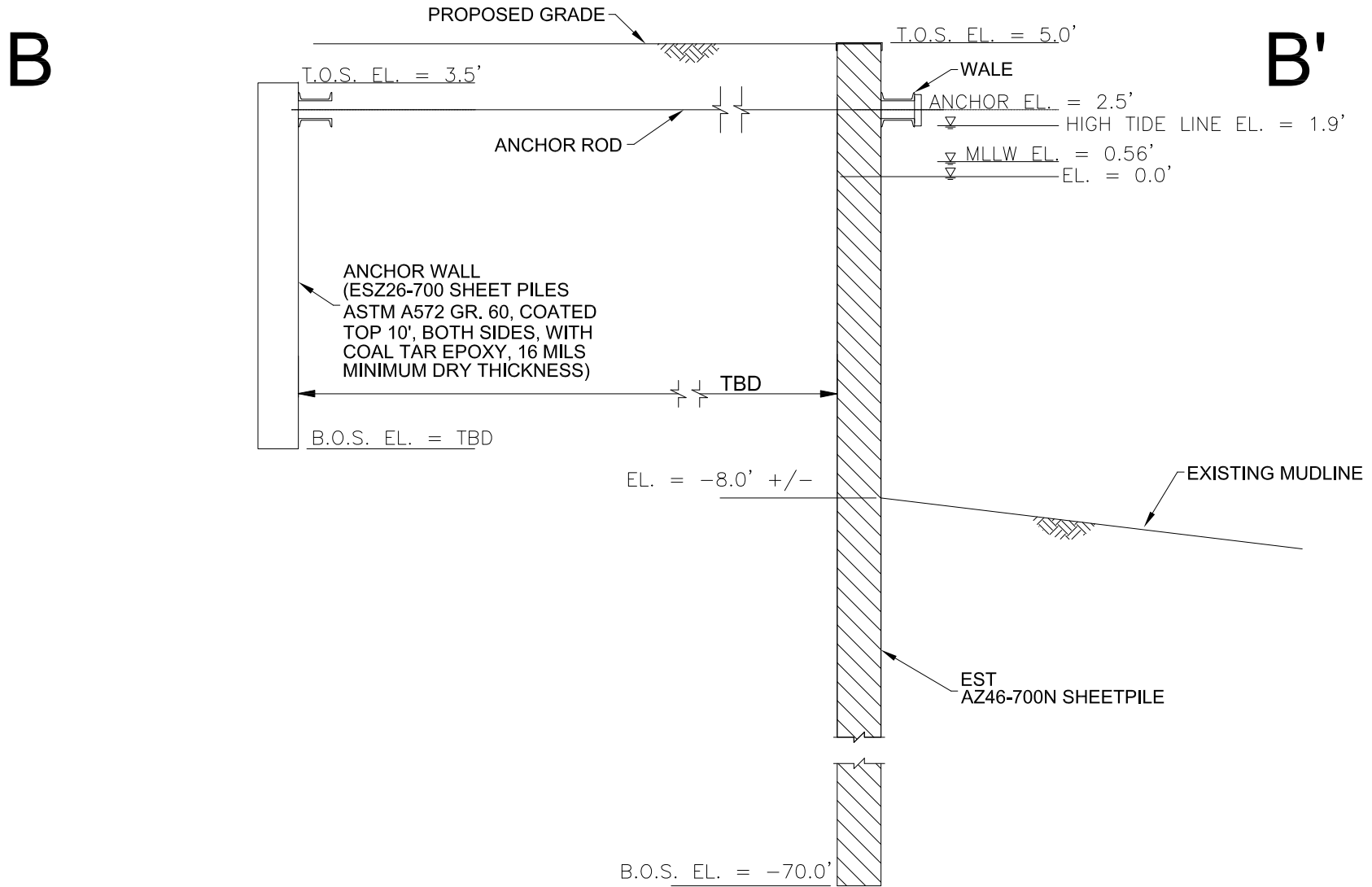

**PROPOSED BULKHEAD
CROSS SECTION B-B'**

PROJECT #: EV2442-24341
FOR: Port of Texas City
LOCATION: Port of Texas City - south of Industrial Canal Road
Galveston County, Texas

REVISIONS:
Nov. 18, 2024 by M Baker

LJA ENVIRONMENTAL SERVICES
ENVIRONMENTAL SCIENCE &
LAND USE CONSULTANTS
14701 ST. MARY'S LANE, SUITE 400 HOUSTON, TX 77079
PHONE (281) 589-0898 <http://www.bergoliver.com>