

NOTE:
THE CONTENTS OF THESE PLANS ARE INTENDED
EXCLUSIVELY FOR THE PURPOSE OF OBTAINING
ENVIRONMENTAL COMPLIANCE PERMITS

REVISIONS	
DRAWN BY: SAB	PROJ. MGR.: JL
DATE: 8/10/2023	
JOB#: 2224583.00C	SHEET 1 OF 2
FILENAME: SCOTT BAY COE.DWG	

PRELIMINARY
THIS DOCUMENT SHALL NOT BE RECORDED FOR ANY
PURPOSE AND SHALL NOT BE USED OR VIEWED OR
RELIED UPON AS A FINAL SURVEY DOCUMENT

BAYWATER OPERATING, L.L.C.
SCOTT BAY PROSPECT
PROPOSED ACCESS,
SLIP & STRUCTURES
SITUATED IN
SCOTT BAY
HARRIS COUNTY, TEXAS

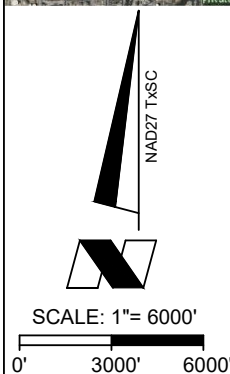
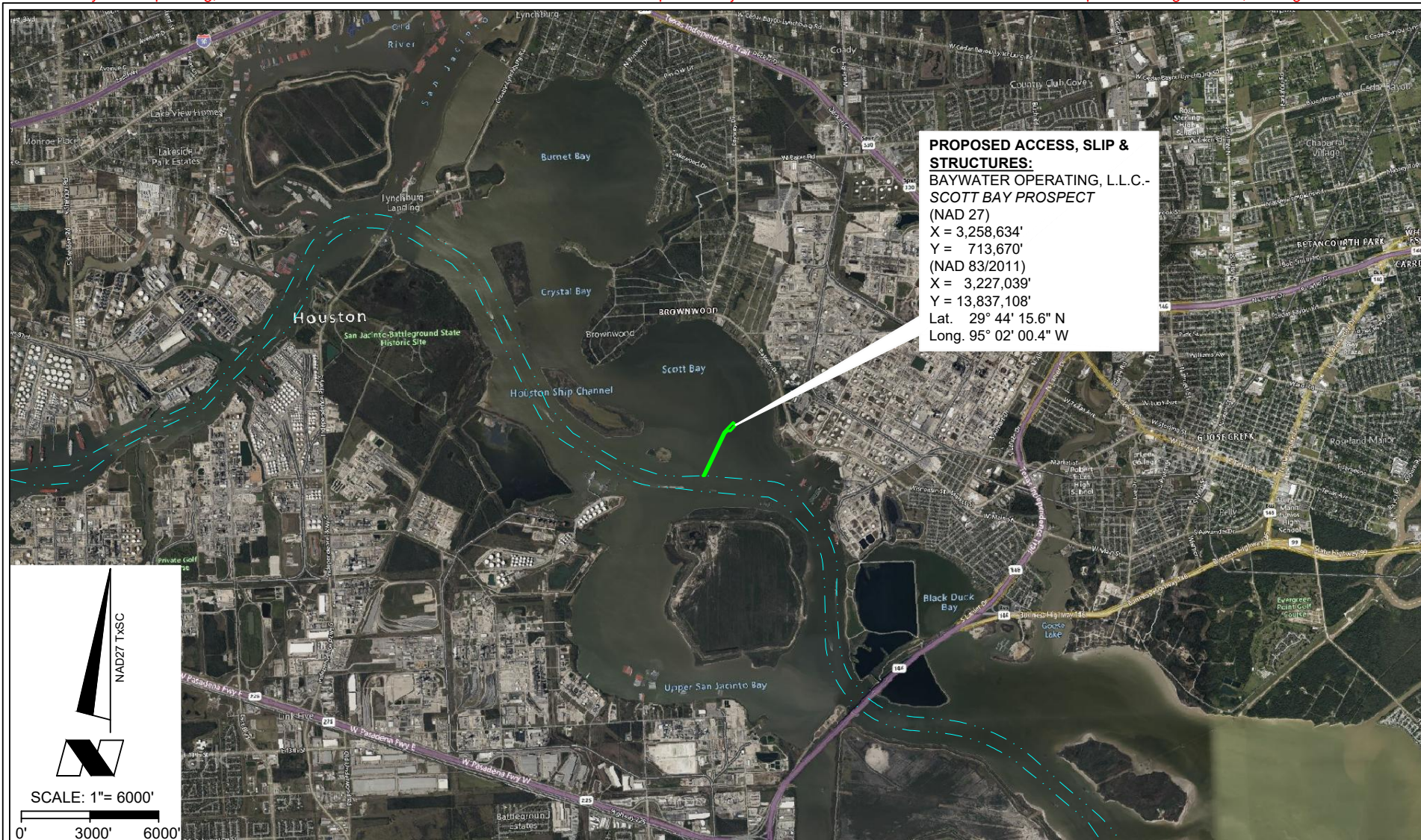

C. H. Fenstermaker
& Associates, LLC
16340 Park Ten Place
Suite 165
Houston, TX 77084
713-840-9995
TX Firm 100285-01

NOTE:
THE CONTENTS OF THESE PLANS ARE INTENDED
EXCLUSIVELY FOR THE PURPOSE OF OBTAINING
ENVIRONMENTAL COMPLIANCE PERMITS

REVISIONS	
DRAWN BY: SAB	PROJ. MGR.: JL
DATE: 8/10/2023	
JOB#: 2224583.00C	SHEET 2 OF 2
FILENAME: SCOTT_BAY_COE.DWG	

PRELIMINARY

THIS DOCUMENT SHALL NOT BE RECORDED FOR ANY
PURPOSE AND SHALL NOT BE USED OR VIEWED OR
RELIED UPON AS A FINAL SURVEY DOCUMENT

BAYWATER OPERATING, L.L.C.
SCOTT BAY PROSPECT
 PROPOSED ACCESS,
 SLIP & STRUCTURES
 SITUATED IN
 SCOTT BAY
 HARRIS COUNTY, TEXAS

COLONIAL BIRD ROOKERIES -
(DATA OBTAINED FROM TEXAS
GENERAL LAND OFFICE)

EXISTING PIPELINES -
(DATA OBTAINED FROM TEXAS RRC)

SPOIL AREAS -
(DATA OBTAINED FROM US ARMY
CORPS OF ENGINEERS)

OYSTER AREAS -
(DATA OBTAINED FROM SEISMIC
ACQUISITION SERVICES SURVEY
CONDUCTED OCTOBER, 2020)

500' OYSTER BUFFER-
(DATA OBTAINED FROM SEISMIC
ACQUISITION SERVICES SURVEY
CONDUCTED OCTOBER, 2020)

COE NAVIGATIONAL CHANNELS
(DATA OBTAINED FROM US ARMY
CORPS OF ENGINEERS 1997)

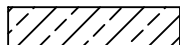

COORDINATE TABLE

PT	NAD27 TxSC		NAD 83/2011 TxSC		NAD83/2011	
	Northing	Easting	Northing	Easting	Latitude	Longitude
1	711,489'	3,257,366'	13,834,927'	3,225,771'	29° 43' 54.5" N	95° 02' 15.6" W
2	713,352'	3,258,259'	13,836,790'	3,226,663'	29° 44' 12.6" N	95° 02' 04.8" W
3	713,464'	3,258,364'	13,836,902'	3,226,769'	29° 44' 13.7" N	95° 02' 03.6" W
4	713,670'	3,258,634'	13,837,108'	3,227,039'	29° 44' 15.6" N	95° 02' 00.4" W

PROPOSED ACCESS, SLIP & STRUCTURES:

BAYWATER OPERATING, L.L.C.-
SCOTT BAY PROSPECT

(NAD 27)

X = 3,258,634'

Y = 713,670'

(NAD 83/2011)

X = 3,227,039'

Y = 13,837,108'

Lat. 29° 44' 15.6" N

Long. 95° 02' 00.4" W

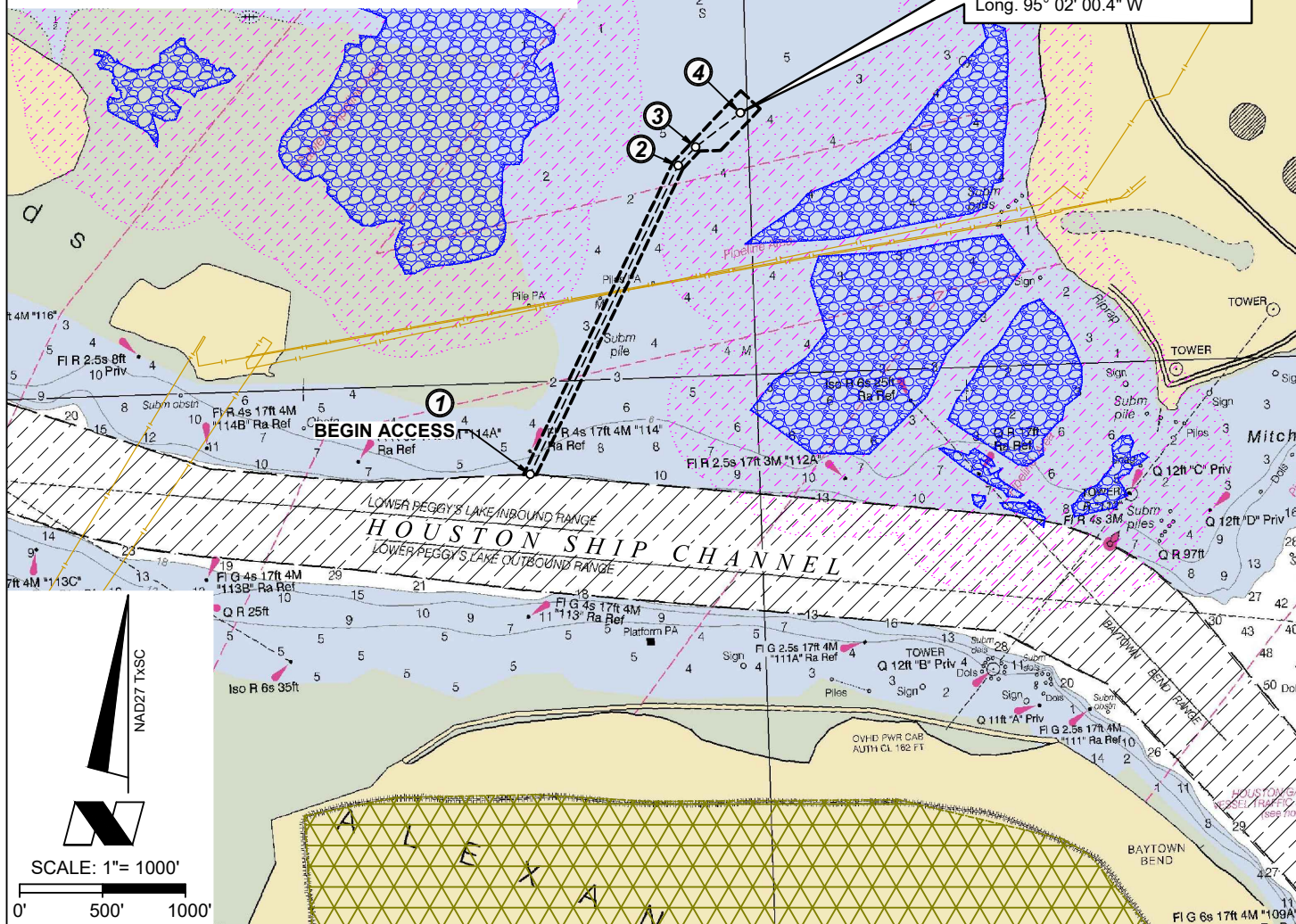

C. H. Fenstermaker
& Associates, LLC
16340 Park Ten Place
Suite 165
Houston, TX 77084
713-840-9995
TX Firm 100285-01

REVISIONS	
07/20/2023 SAB	SHIFT SURFACE LOCATION
06/27/2023 SAB	DREDGE & PILING MODIFICATIONS
DRAWN BY: SAB	PROJ. MGR.: JL
DATE: 04/20/2022	
JOB#: 2224583.00C	SHEET 1 OF 4
FILENAME: SCOTT_BAY_COE.DWG	

NOTE:
THE CONTENTS OF THESE PLANS ARE INTENDED
EXCLUSIVELY FOR THE PURPOSE OF OBTAINING
ENVIRONMENTAL COMPLIANCE PERMITS

PRELIMINARY

THIS DOCUMENT SHALL NOT BE RECORDED FOR ANY
PURPOSE AND SHALL NOT BE USED OR VIEWED OR
RELIED UPON AS A FINAL SURVEY DOCUMENT

BAYWATER OPERATING, L.L.C. SCOTT BAY PROSPECT

PROPOSED ACCESS,
SLIP & STRUCTURES
SITUATED IN
SCOTT BAY
HARRIS COUNTY, TEXAS

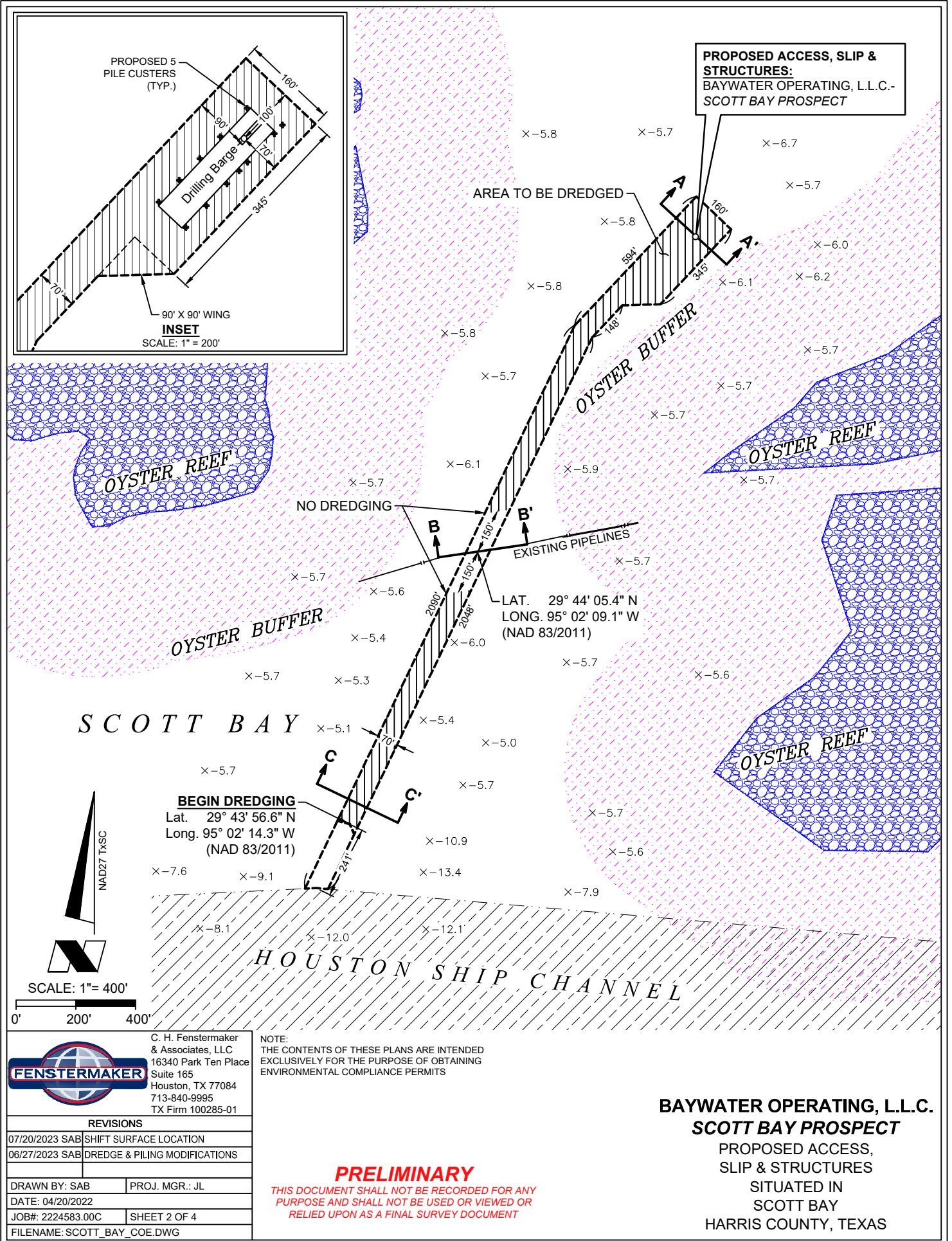

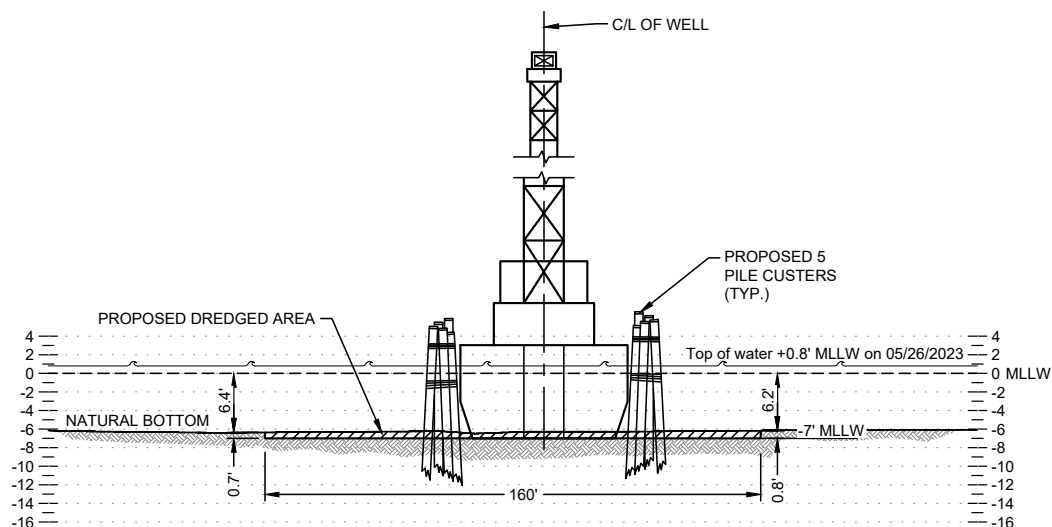

CROSS SECTION A-A'
HORIZONTAL SCALE: 1" = 60'
VERTICAL SCALE: 1" = 20'

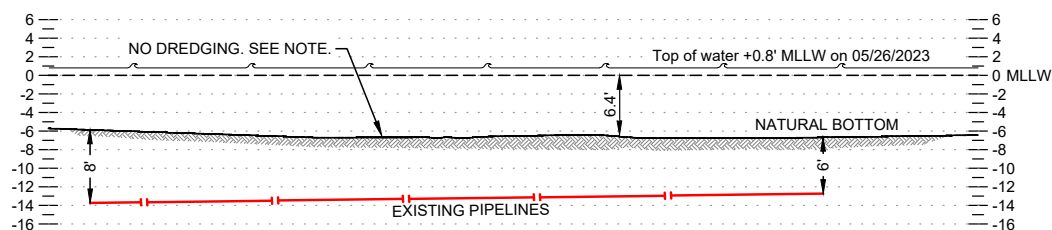

CROSS SECTION B-B'
HORIZONTAL SCALE: 1" = 60'
VERTICAL SCALE: 1" = 20'

NOTE:
NO DREDGING IS PROPOSED WITHIN 150' OF EXISTING PIPELINE CROSSINGS. THE DRILLING RIG AND TUGS WILL MOVE ON HIGH TIDE WHEN CROSSING THE EXISTING PIPELINES TO AVOID THE NEED FOR DREDGING IN THIS AREA.

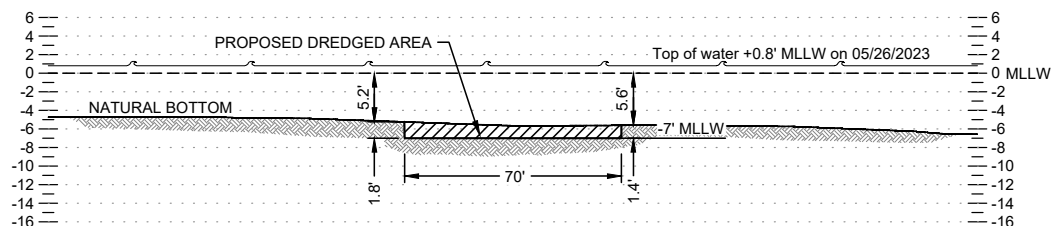

CROSS SECTION C-C'
HORIZONTAL SCALE: 1" = 60'
VERTICAL SCALE: 1" = 20'



REVISIONS	
07/20/2023 SAB	SHIFT SURFACE LOCATION
06/27/2023 SAB	DREDGE & PILING MODIFICATIONS
DRAWN BY: SAB	PROJ. MGR.: JL
DATE: 04/20/2022	
JOB#: 2224583.00C	SHEET 3 OF 4
FILENAME: SCOTT_BAY_COE.DWG	

NOTE:
THE CONTENTS OF THESE PLANS ARE INTENDED EXCLUSIVELY FOR THE PURPOSE OF OBTAINING ENVIRONMENTAL COMPLIANCE PERMITS

PRELIMINARY

THIS DOCUMENT SHALL NOT BE RECORDED FOR ANY PURPOSE AND SHALL NOT BE USED OR VIEWED OR RELIED UPON AS A FINAL SURVEY DOCUMENT

BAYWATER OPERATING, L.L.C.
SCOTT BAY PROSPECT
PROPOSED ACCESS,
SLIP & STRUCTURES
SITUATED IN
SCOTT BAY
HARRIS COUNTY, TEXAS

NOTES:

1. Max draft of fully loaded vessels to be utilized is 7.0'.
2. In order to ensure the safety of all parties, the permittee shall contact the Texas One Call System (1-800-344-8377), a minimum of 48 hours prior to the commencement of any excavation (Digging, Dredging, Jetting, etc.) or demolition activity.
3. Structures will also be marked/lighted in accordance with U.S. Coast Guard regulations.
4. Access and all operations will take place in open water.
5. All dredged material will be hauled off via barge and placed within an approved private placement area.

TOTAL DREDGING REQUIRED 3,295 CU. YDS.
IMPACTED AREA FOR DREDGING 4.21 ACRES

MHWL 1.26' MLLW
MLWL 0.13' MLLW
Soundings adjusted to MLLW, as reported by NOAA Tidal Station, Morgans Point, Barbours Cut, TX, Station ID 8770613

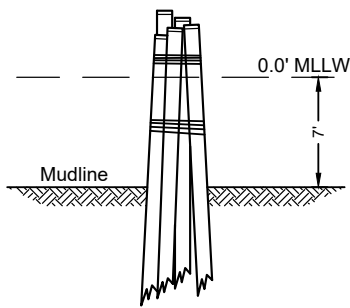

5 PILE CLUSTER
No Scale

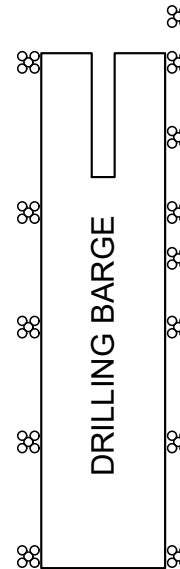

TYPICAL PILE CLUSTER LAYOUT
No Scale

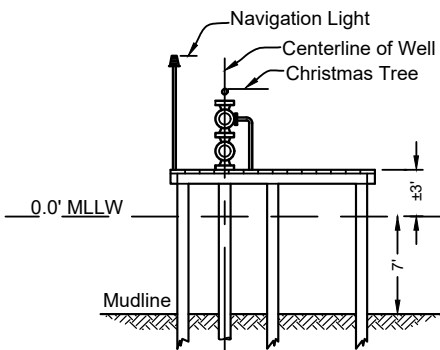

To be constructed upon successful completion of well.

TYPICAL 10' x 20' WELL PROTECTOR PLATFORM

No Scale

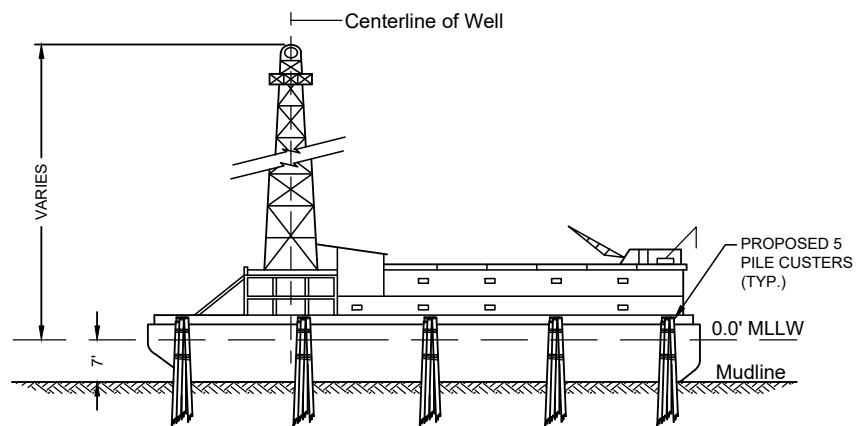

TYPICAL DRILLING BARGE

No Scale



C. H. Fenstermaker
& Associates, LLC
16340 Park Ten Place
Suite 165
Houston, TX 77084
713-840-9995
TX Firm 100285-01

REVISIONS

07/20/2023	SAB	SHIFT SURFACE LOCATION
06/27/2023	SAB	DREDGE & PILING MODIFICATIONS
DRAWN BY:	SAB	PROJ. MGR.: JL
DATE:	04/20/2022	
JOB#:	2224583.00C	SHEET 4 OF 4
FILENAME:	SCOTT_BAY_COE.DWG	

NOTE:
THE CONTENTS OF THESE PLANS ARE INTENDED
EXCLUSIVELY FOR THE PURPOSE OF OBTAINING
ENVIRONMENTAL COMPLIANCE PERMITS

PRELIMINARY

THIS DOCUMENT SHALL NOT BE RECORDED FOR ANY
PURPOSE AND SHALL NOT BE USED OR VIEWED OR
RELIED UPON AS A FINAL SURVEY DOCUMENT

BAYWATER OPERATING, L.L.C.
SCOTT BAY PROSPECT
PROPOSED ACCESS,
SLIP & STRUCTURES
SITUATED IN
SCOTT BAY
HARRIS COUNTY, TEXAS



Property Borders



Disposal Pit Locations

Prior to placement of dredge material a pit will be assigned to the Client/Contractor.

