

Legend

★ Project Location

Prepared by:



Figure 1 Vicinity Map

Harris County, Texas

Project Name: Proposed Maintenance Dredging of Existing Barge Terminal

Project No.: 2157

Drawn by: MB

Source: Google Earth Imagery

Date Drawn: 7/18/2019

Projection: GCS WGS 1984

Scale: 1 inch = 1 miles

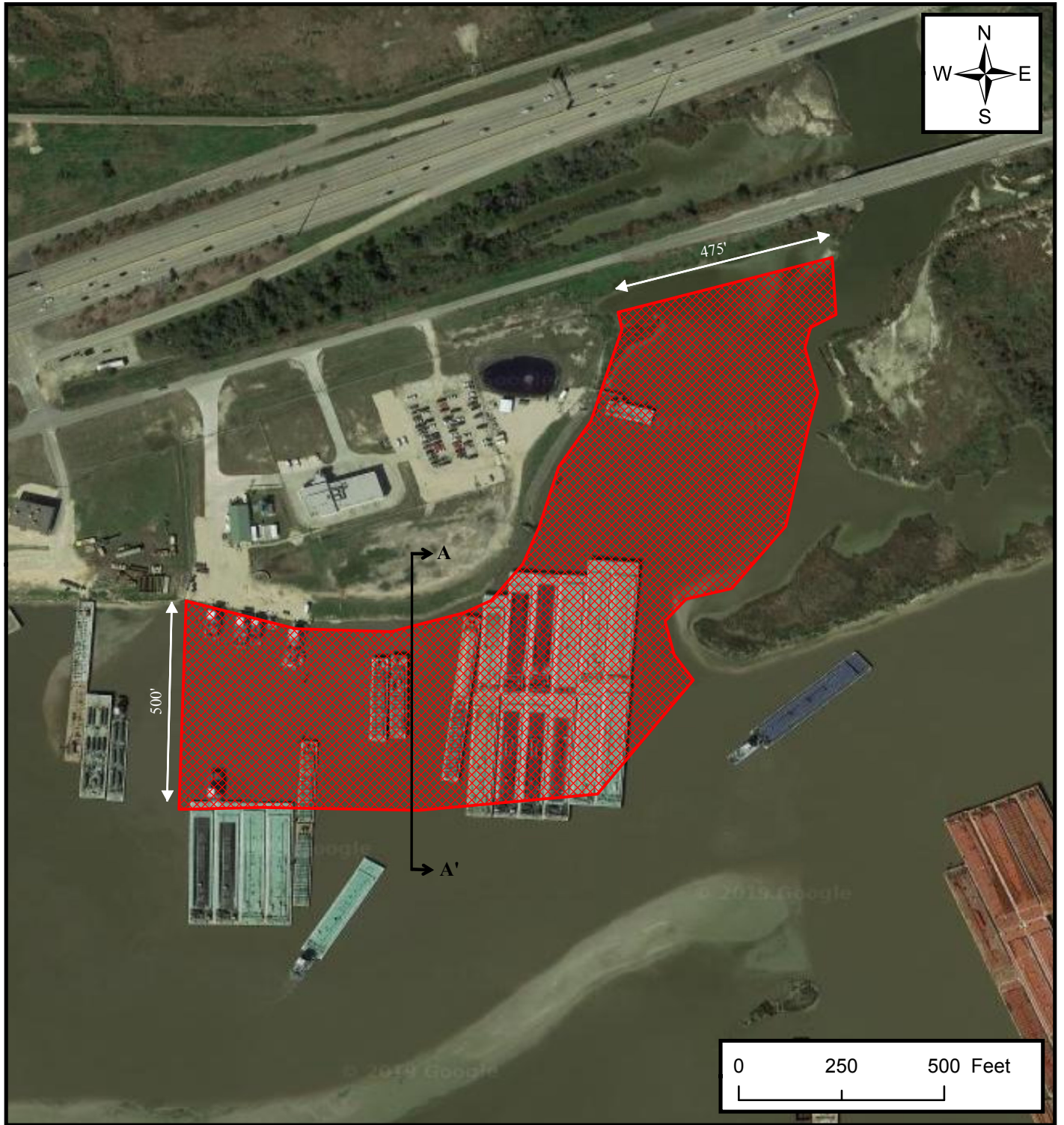

Legend

 Proposed Dredge Footprint

Prepared by:



Figure 2 Aerial Map

Harris County, Texas

Project Name: Proposed Maintenance Dredging of Existing Barge Terminal

Project No.: 2157

Drawn by: MB

Source: Google Earth Imagery

Date Drawn: 7/18/2019

Projection: GCS WGS 1984

Scale: 1 inch = 350 feet

PLAN VIEW

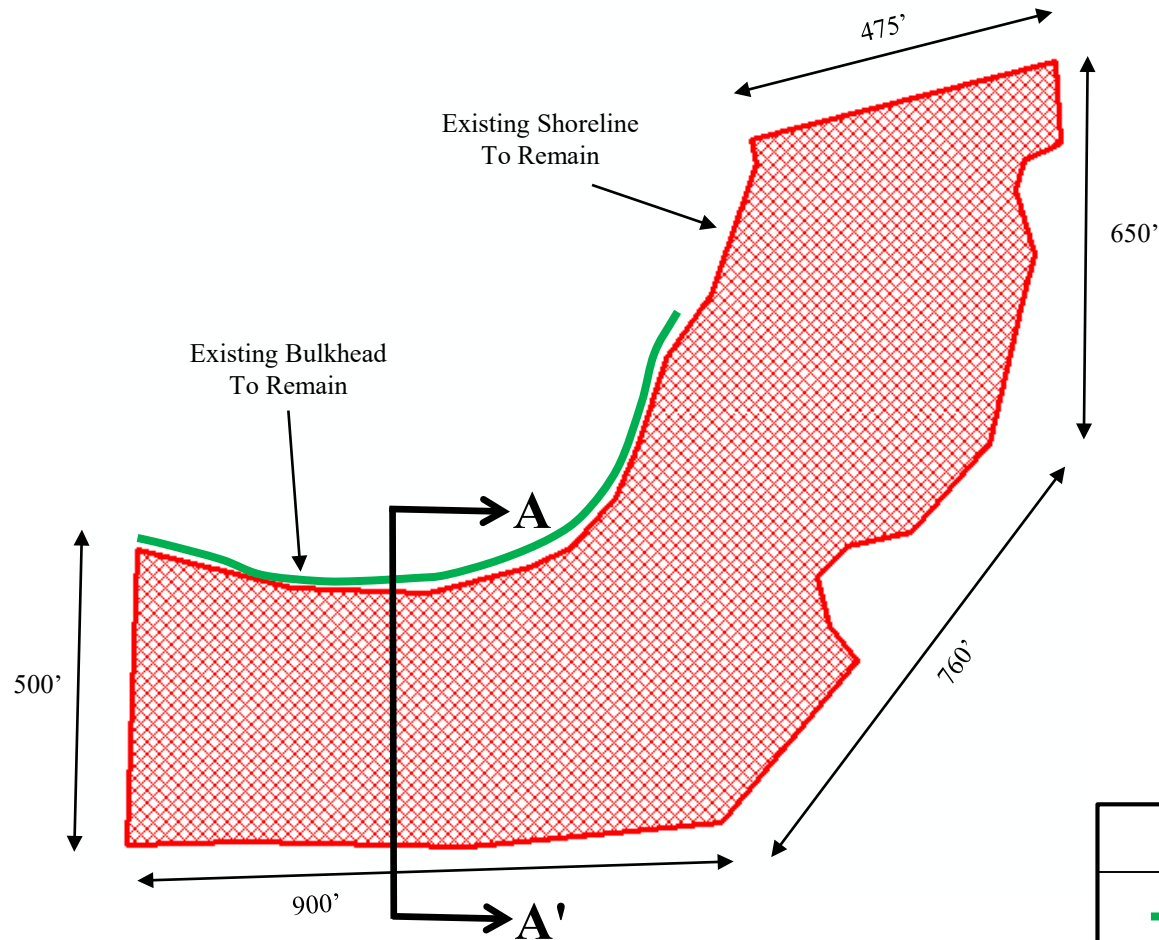

NOTE: No proposed impacts to Special Aquatic Sites

LEGEND

- Existing Steel Bulkhead
- ▨ Proposed Dredge Footprint

* ILLUSTRATION NOT TO SCALE

Prepared by:



OVERVIEW OF PROJECT AREA

Proposed Maintenance Dredging of Existing Barge Terminal
Harris County, Texas

Prepared for:



Date: 7/19/2019

Drawn By: M. Buschow

Project No: 2157

PROFILE VIEW

CROSS SECTION A – A'

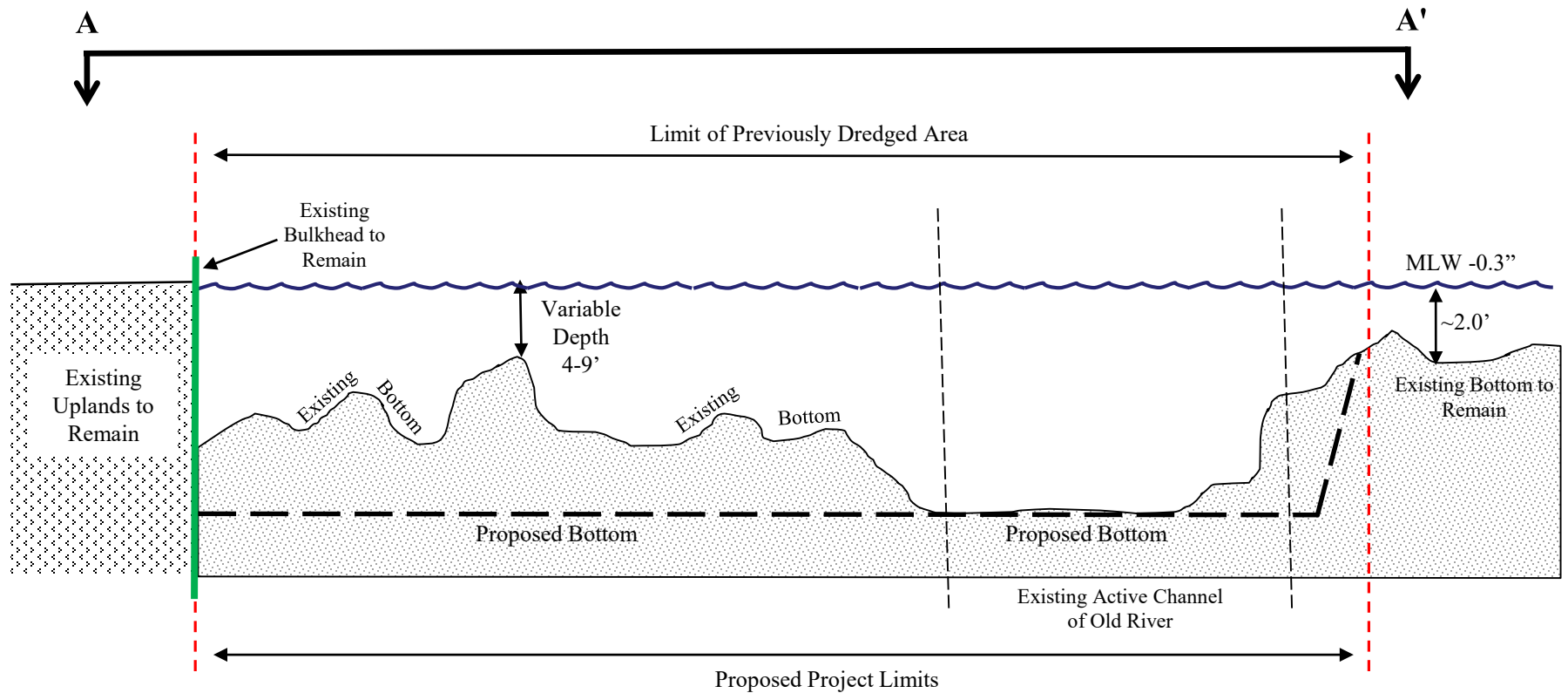

*ILLUSTRATION NOT TO SCALE

Prepared by:



CROSS SECTION A – A'

Proposed Maintenance Dredging of Existing Barge Terminal
Harris County, Texas

Prepared for:



Date: 7/19/2019

Drawn By: M. Buschow

Project No: 2157

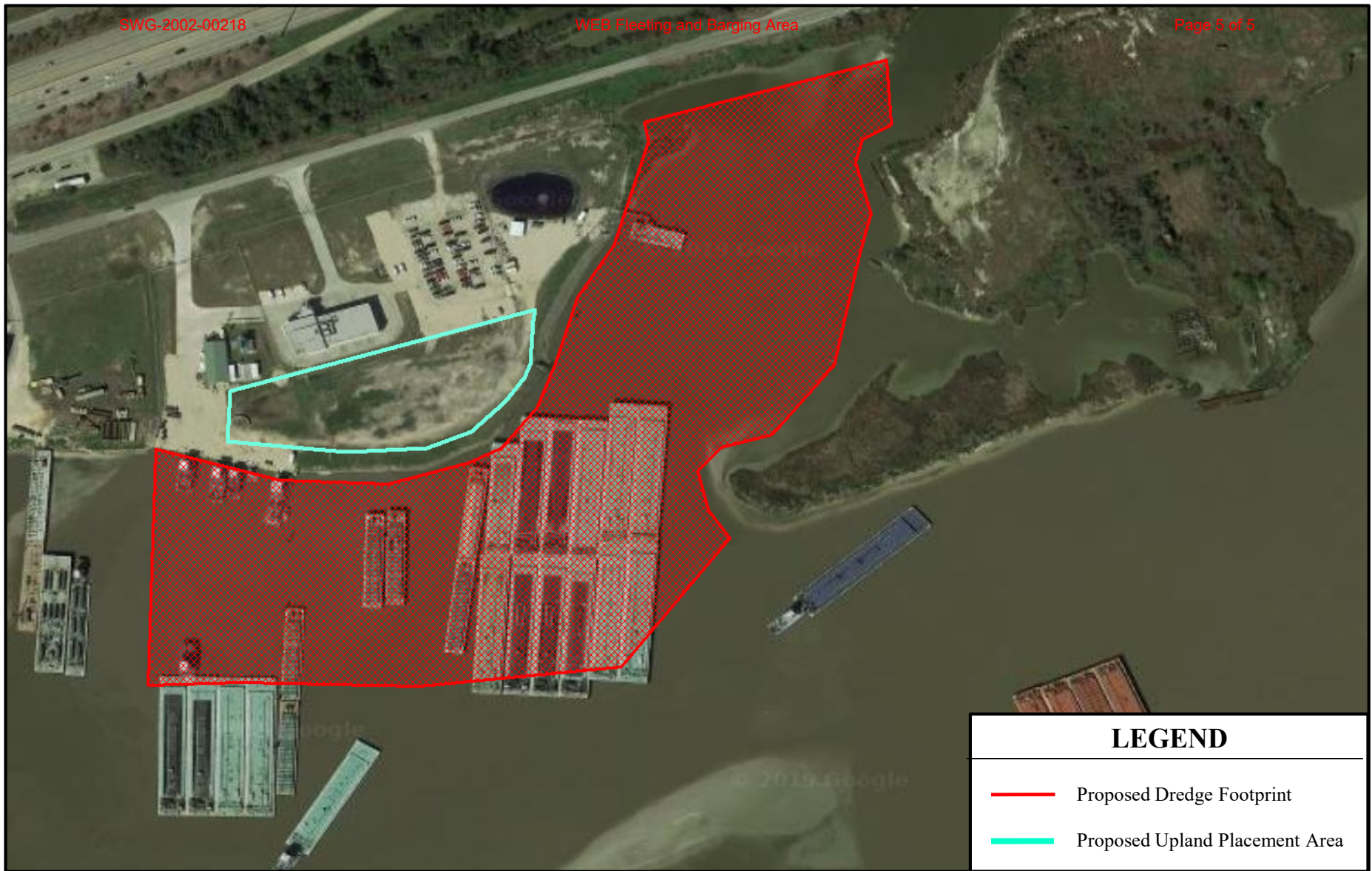

LEGEND

- Proposed Dredge Footprint
- Proposed Upland Placement Area

Prepared by:



Date: 7/19/2019

PROPOSED DREDGE PLACEMENT AREA

Proposed Maintenance Dredging of Existing Barge Terminal
Harris County, Texas

Prepared for:



Drawn By: M. Buschow

Project No: 2157