

CLINE'S POINT BREAKWATER IMPROVEMENT



VICINITY MAP
(NOT TO SCALE)

DIRECTIONS:

THE PROJECT SITE CAN BE ACCESSED VIA ARANSAS PASS AND THE CORPUS CHRISTI SHIP CHANNEL OR THROUGH PORT ARANSAS AT THE END OF N STATION ST.

NATURE OF ACTIVITY:

THE PURPOSE OF THIS PROJECT IS TO CONSTRUCT A BREAKWATER TO REDUCE WAVE ENERGY FROM PASSING VESSELS WITHIN THE CLINE'S POINT MARINA.

DRAWING INDEX	
1.	VICINITY / LOCATION MAP
2.	EXISTING SITE PLAN
3.	PROPOSED SITE PLAN
4.	SECTIONS
5.	NAVIGATION AID DETAILS

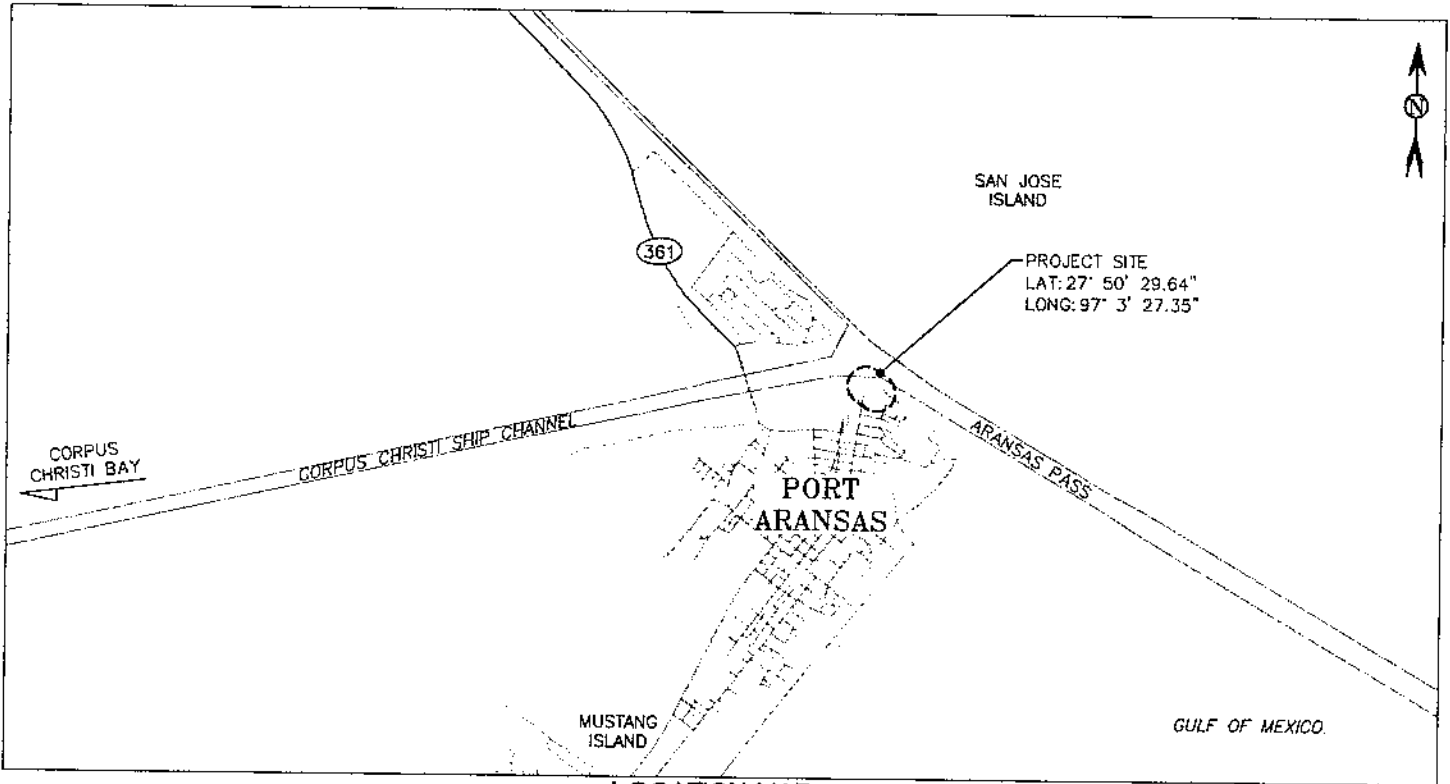

LOCATION MAP
0 3,000 6,000
SCALE IN FEET

APPLICANT: PORT ARANSAS MARINA ASSOCIATION

NOVEMBER 13, 2017 SHEET 1 OF 5

M M
MOTT MACDONALD
711 North Carancahua
Suite 1610
Corpus Christi, Texas 78401
Texas Registered Firm No. 12181
T +1 (361) 661-3061
www.mottmac.com

SITE ADDRESS:
27° 50' 29.64" N
97° 3' 27.35" W

VERIFY SCALE
BAR IS ONE INCH ON ORIGINAL
DRAWINGS IF NOT ONE INCH ON
THIS SHEET, ADJUST SCALES
ACCORDINGLY

CLIENT: PORT ARANSAS MARINA
ASSOCIATION
IN: PORT ARANSAS
ADJACENT: GULF OF MEXICO
COUNTY: NUECES
STATE: TEXAS
VERTICAL DATUM: NAVD88
HORIZ. DATUM: TSPS NAD83-FT

**CLINE'S POINT
BREAKWATER IMPROVEMENT**

VICINITY / LOCATION MAP

THESE PLANS ARE INTENDED FOR PERMITTING AND ARE NOT TO BE USED FOR BIDDING OR CONSTRUCTION.

© 2017, Cline's Point Breakwater - ToughCAD® - Design-Cases-PL-Cover_Sheet.dwg

FLOOD ← EBB

CORPUS CHRISTI SHIP CHANNEL

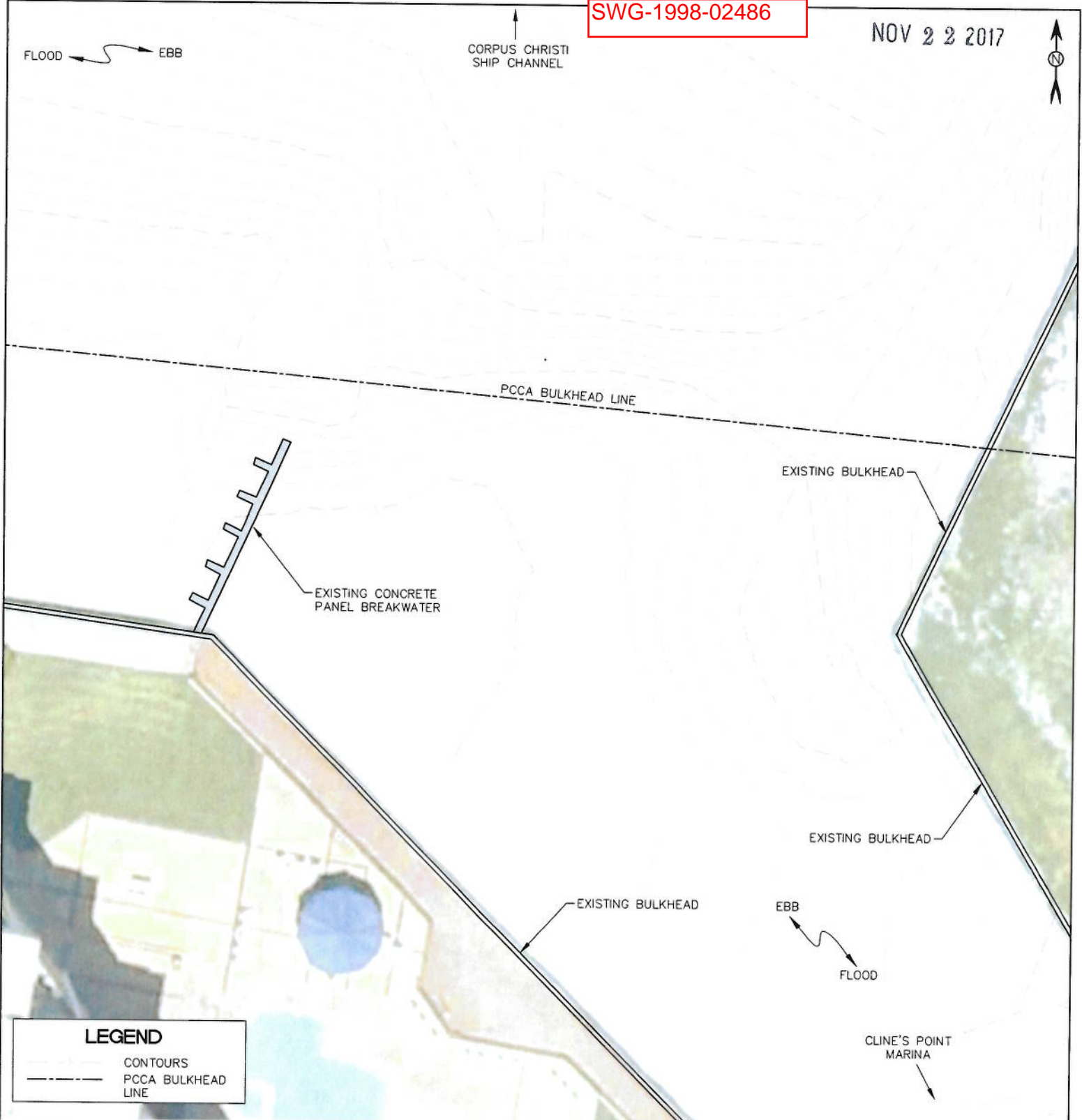

LEGEND

	CONTOURS
	PCCA BULKHEAD LINE

- NOTES:**
1. AERIAL PHOTOGRAPH FROM GOOGLE EARTH.
 2. CONTOURS SHOWN REPRESENT SURVEYS CONDUCTED BY THE PCCA IN OCTOBER, 2014.
 3. HORIZONTAL DATUM: TEXAS STATE PLANE, SOUTH, NAD83 FT, VERTICAL DATUM: NAVD88 FT.
 4. ADJACENT PROPERTY OWNER INFORMATION PROVIDED IN ENG FORM 4345.

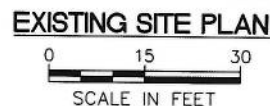

TIDAL WATER ELEVATIONS (NAVD88)

MEAN HIGH WATER	+0.96'
MEAN SEA LEVEL	+0.62'
MEAN LOWER LOW WATER	-0.04'

APPLICANT: PORT ARANSAS MARINA ASSOCIATION

NOVEMBER 13, 2017 SHEET 2 OF 5

M M
MOTT MACDONALD
 711 North Carancahua
 Suite 1610
 Corpus Christi, Texas 78401
 Texas Registered Firm No. 12181
 T +1 (361) 661-3061
 www.mottmac.com

SITE ADDRESS:
 27° 50' 29.64" N
 97° 3' 27.35" W

CLIENT: PORT ARANSAS MARINA ASSOCIATION
 IN: PORT ARANSAS
 ADJACENT: GULF OF MEXICO
 COUNTY: NUECES
 STATE: TEXAS
 VERTICAL DATUM: NAVD88
 HORIZ. DATUM: TSPS NAD83-FT

VERIFY SCALE
 BAR IS ONE INCH ON ORIGINAL DRAWINGS IF NOT ONE INCH ON THIS SHEET, ADJUST SCALES ACCORDINGLY

**CLINE'S POINT
 BREAKWATER IMPROVEMENT**

EXISTING SITE PLAN

THESE PLANS ARE INTENDED FOR PERMITTING AND ARE NOT TO BE USED FOR BIDDING OR CONSTRUCTION.

W:\390357 - Cline's Point Breakwater\7 - Design\CAD-G - Design\Cline's PI_Permit_sheets_2-5.dwg

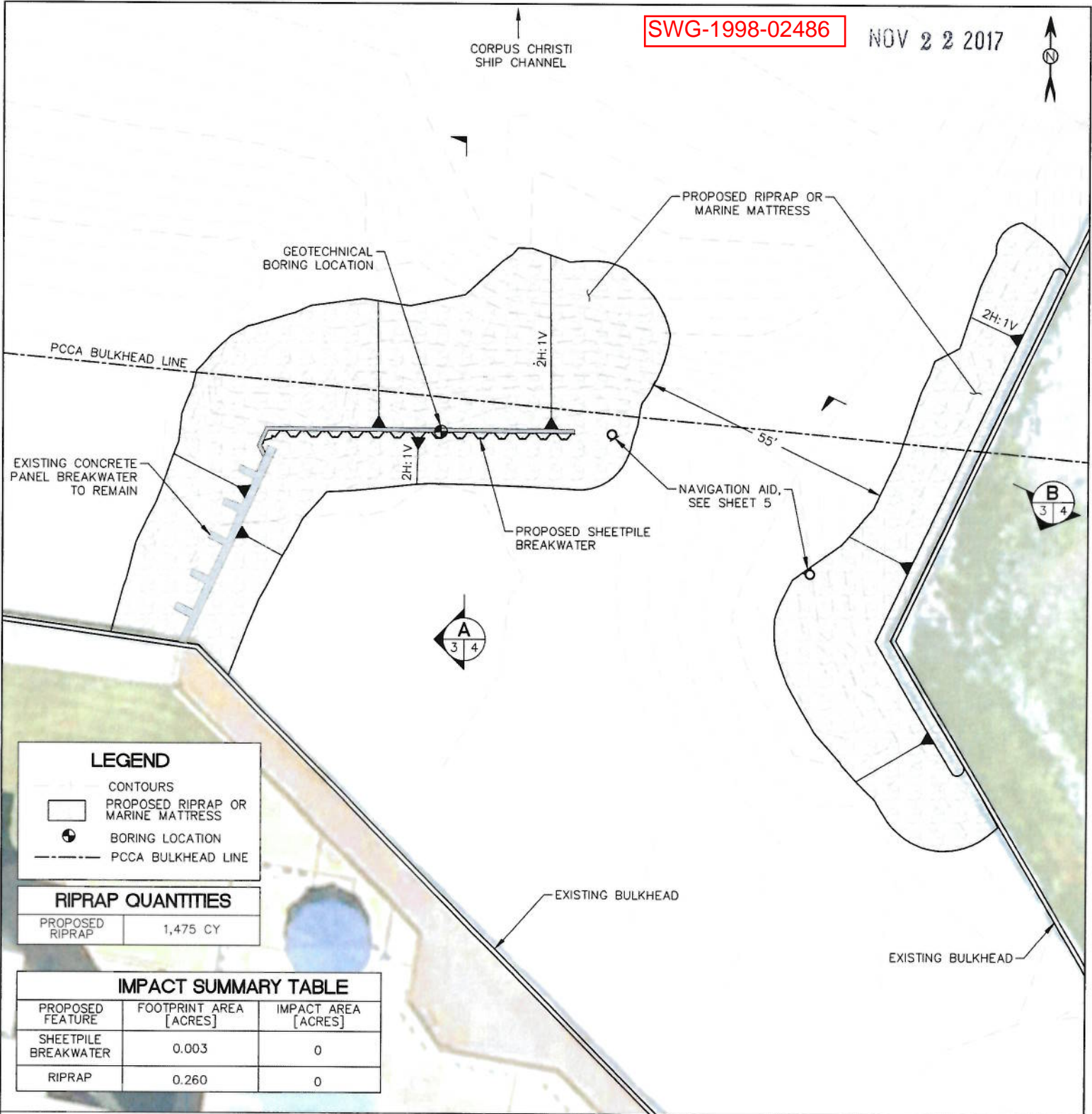

LEGEND

- CONTOURS
- ▭ PROPOSED RIPRAP OR MARINE MATTRESS
- BORING LOCATION
- - - PCCA BULKHEAD LINE

RIPRAP QUANTITIES

PROPOSED RIPRAP	1,475 CY
-----------------	----------

IMPACT SUMMARY TABLE

PROPOSED FEATURE	FOOTPRINT AREA [ACRES]	IMPACT AREA [ACRES]
SHEETPILE BREAKWATER	0.003	0
RIPRAP	0.260	0

- NOTES:**
1. AERIAL PHOTOGRAPH FROM GOOGLE EARTH.
 2. CONTOURS SHOWN REPRESENT SURVEYS CONDUCTED BY THE PCCA IN OCTOBER, 2014.
 3. HORIZONTAL DATUM: TEXAS STATE PLANE, SOUTH, NAD83 FT, VERTICAL DATUM: NAVD88 FT.
 4. ADJACENT PROPERTY OWNER INFORMATION PROVIDED IN ENG FORM 4345.

EXISTING SITE PLAN



TIDAL WATER ELEVATIONS (NAVD88)

MEAN HIGH WATER	+0.96'
MEAN SEA LEVEL	+0.62'
MEAN LOWER LOW WATER	-0.04'

APPLICANT: PORT ARANSAS MARINA ASSOCIATION

NOVEMBER 13, 2017 SHEET 3 OF 5

M M
MOTT MACDONALD
 711 North Carancahua
 Suite 1610
 Corpus Christi, Texas 78401
 Texas Registered Firm No. 12181
 T +1 (361) 661-3061
 www.mottmac.com

SITE ADDRESS:
 27° 50' 29.64" N
 97° 3' 27.35" W

VERIFY SCALE
 BAR IS ONE INCH ON ORIGINAL DRAWINGS IF NOT ONE INCH ON THIS SHEET, ADJUST SCALES ACCORDINGLY

CLIENT: PORT ARANSAS MARINA ASSOCIATION
 IN: PORT ARANSAS
 ADJACENT: GULF OF MEXICO
 COUNTY: NUECES
 STATE: TEXAS
 VERTICAL DATUM: NAVD88
 HORIZ. DATUM: TSPS NAD83-FT

**CLINE'S POINT
 BREAKWATER IMPROVEMENT**

PROPOSED SITE PLAN

THESE PLANS ARE INTENDED FOR PERMITTING AND ARE NOT TO BE USED FOR BIDDING OR CONSTRUCTION.

W:\390357 - Cline's Point Breakwater7 - Design\CAD\G - Design\Cline's Pt. Permit_sheets_2-5.dwg

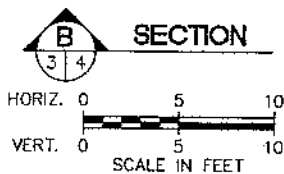
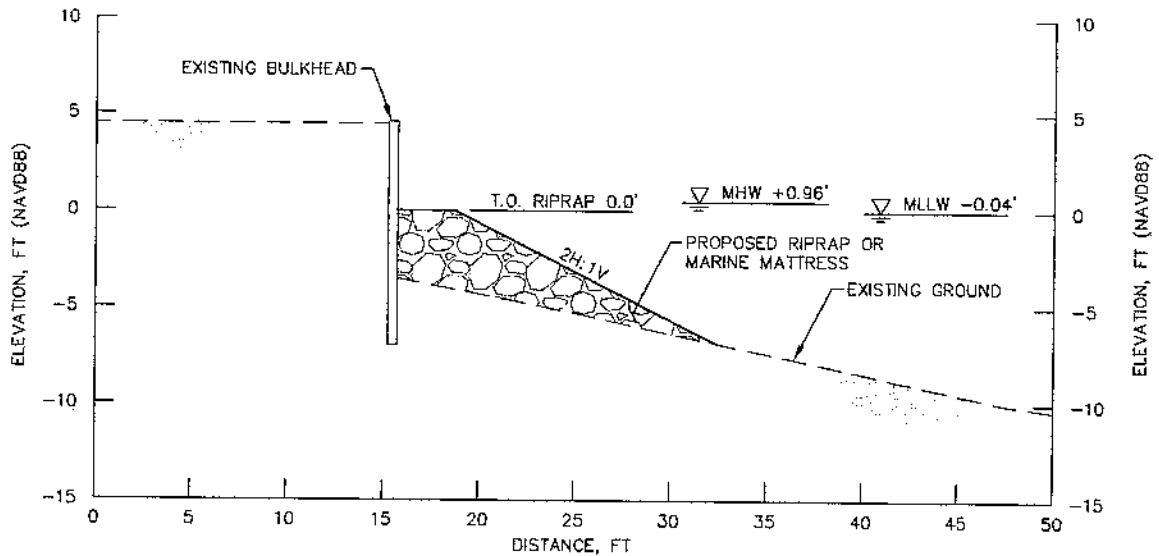
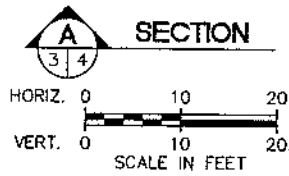
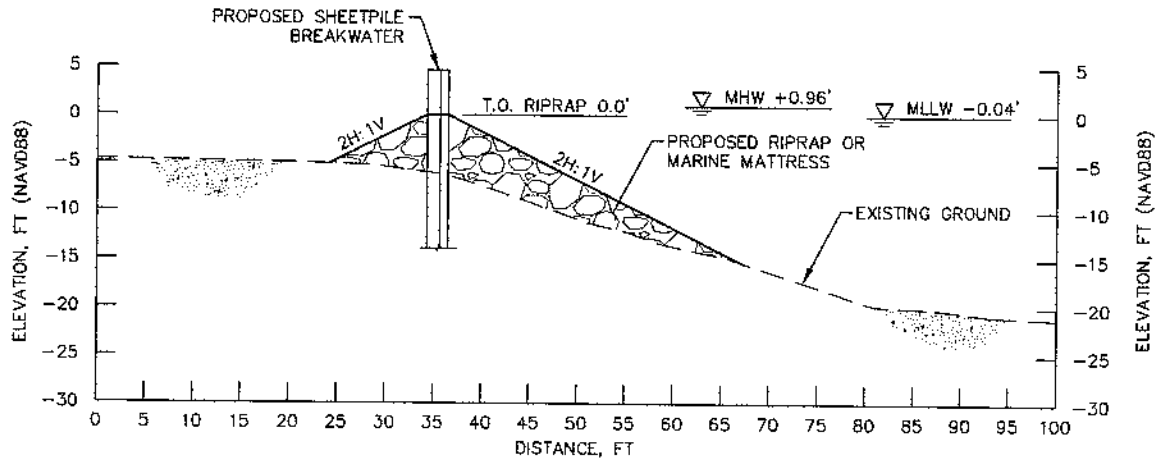

APPLICANT: PORT ARANSAS MARINA ASSOCIATION

NOVEMBER 13, 2017 SHEET 4 OF 5

M
MOTT
MACDONALD

711 North Coronacua
Suite 1610
Corpus Christi, Texas 78401
Texas Registered Firm No. 12181
T +1 (361) 661-3061
www.mottmac.com

SITE ADDRESS:
27° 50' 29.64" N
97° 3' 27.35" W

VERIFY SCALE

BAR IS ONE INCH ON ORIGINAL
DRAWINGS IF NOT ONE INCH ON
THIS SHEET, ADJUST SCALES
ACCORDINGLY



CLIENT: PORT ARANSAS MARINA
ASSOCIATION
IN: PORT ARANSAS
ADJACENT: GULF OF MEXICO
COUNTY: NUECES
STATE: TEXAS
VERTICAL DATUM: NAVD88
HORIZ. DATUM: TSPS NAD83-FT

**CLINE'S POINT
BREAKWATER IMPROVEMENT**

SECTIONS

THESE PLANS ARE INTENDED FOR PERMITTING AND ARE
NOT TO BE USED FOR BIDDING OR CONSTRUCTION.

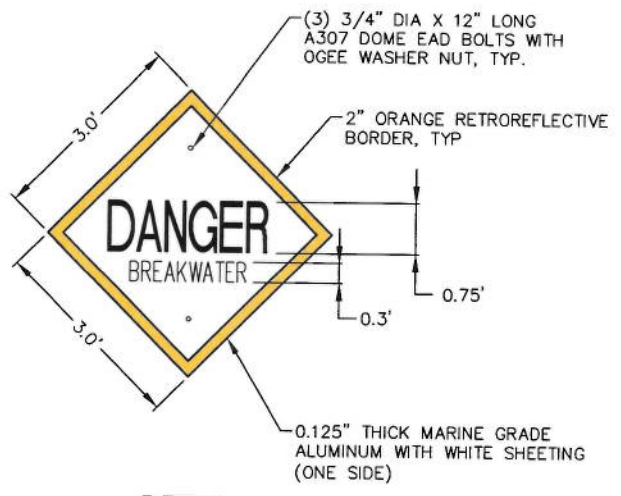
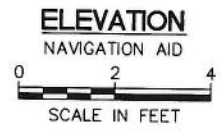
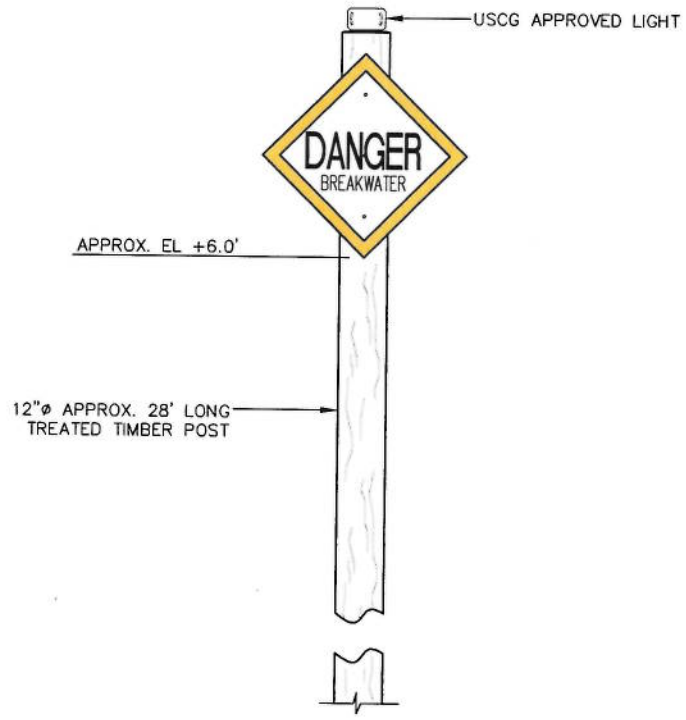

DETAIL
DAYBOARD
N.T.S.

NOTES:

1. PROPOSED NAVIGATION AID AND LIGHT TO BE INSTALLED ONLY IF REQUIRED BY USCG. IF REQUIRED, NAVIGATION AID AND LIGHT TO BE USCG APPROVED.

APPLICANT: PORT ARANSAS MARINA ASSOCIATION

NOVEMBER 13, 2017 SHEET 5 OF 5

<p>711 North Carancahua Suite 1610 Corpus Christi, Texas 78401 Texas Registered Firm No. 12181 T +1 (361) 661-3061 www.mottmac.com</p>	<p>SITE ADDRESS: 27° 50' 29.64" N 97° 3' 27.35" W</p>	<p>CLIENT: PORT ARANSAS MARINA ASSOCIATION IN: PORT ARANSAS ADJACENT: GULF OF MEXICO COUNTY: NUECES STATE: TEXAS VERTICAL DATUM: NAVD88 HORIZ. DATUM: TSPS NAD83-FT</p>	<p>CLINE'S POINT BREAKWATER IMPROVEMENT</p> <p>NAVIGATION AID DETAILS</p>
	<p>VERIFY SCALE BAR IS ONE INCH ON ORIGINAL DRAWINGS IF NOT ONE INCH ON THIS SHEET, ADJUST SCALES ACCORDINGLY</p>	<p>THESE PLANS ARE INTENDED FOR PERMITTING AND ARE NOT TO BE USED FOR BIDDING OR CONSTRUCTION.</p>	