

 Project Location



 Project Location



Sweetwater Cove Development

2018 AERIAL PHOTOGRAPH WITH
OVERALL PLAN VIEW

Galveston County, Texas

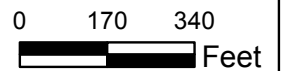

CROUCH ENVIRONMENTAL SERVICES, INC.

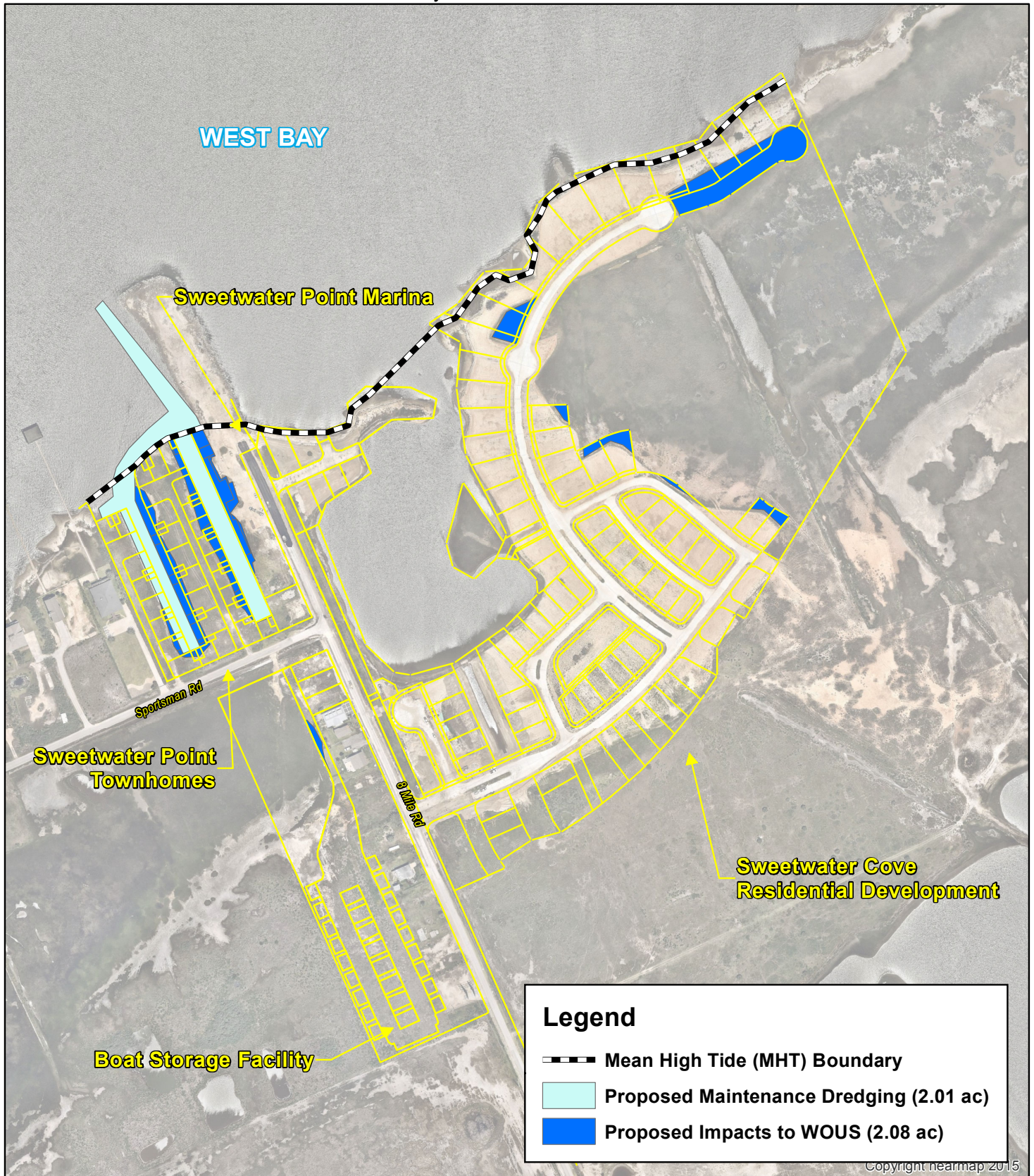

Sweetwater Cove Development

2018 AERIAL PHOTOGRAPH WITH
OVERALL PLAN VIEW WITH IMPACTS

Galveston County, Texas

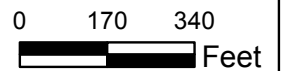

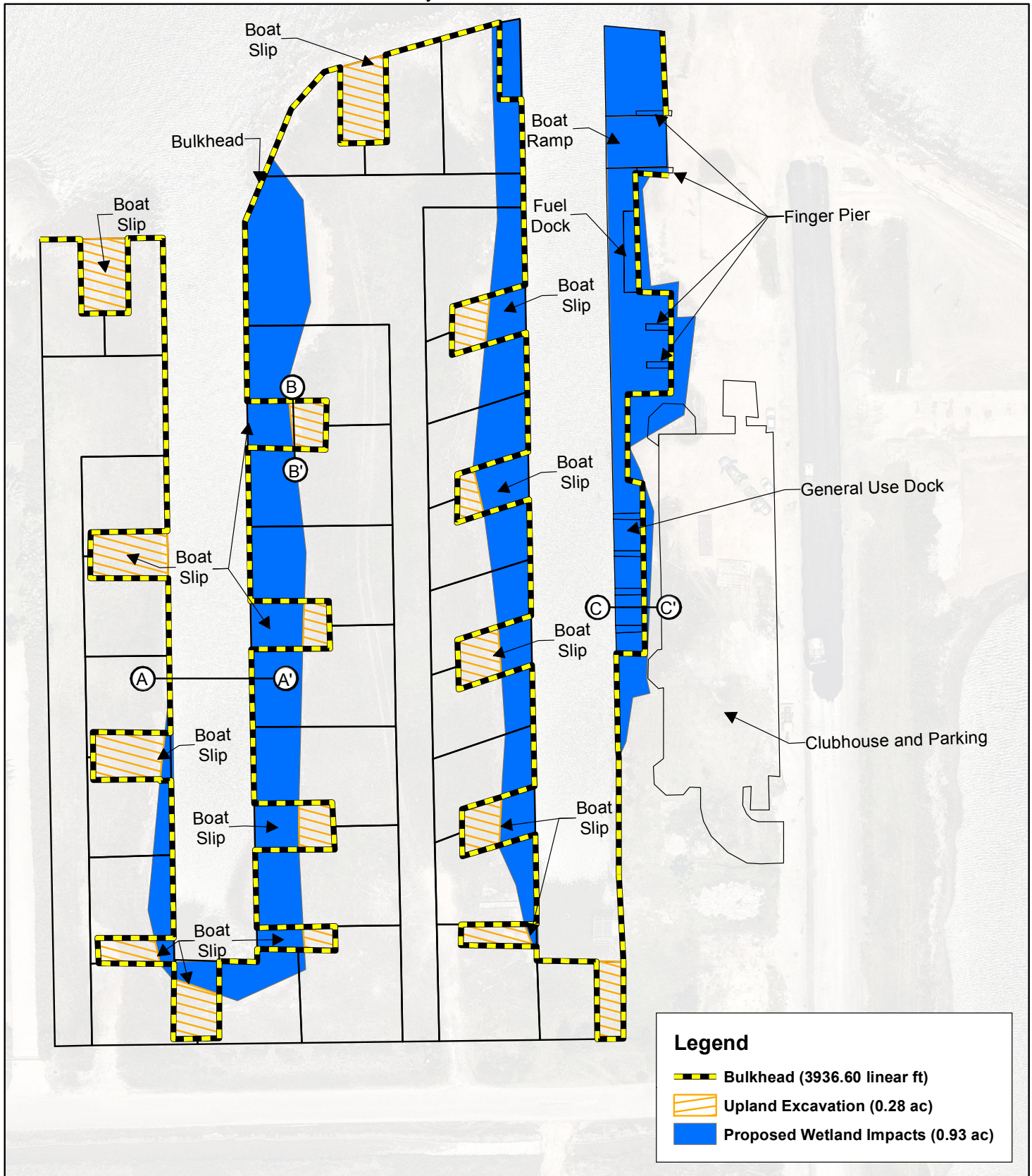

Sweetwater Cove Development Marina

2018 AERIAL PHOTOGRAPH WITH
PROPOSED DESIGN PLAN

Galveston County, Texas

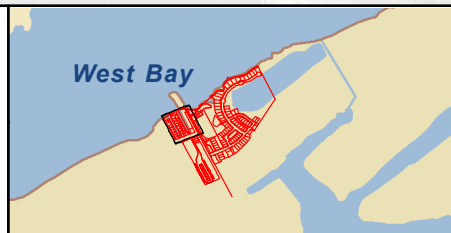

0 30 60
Feet

CROUCH ENVIRONMENTAL SERVICES, INC.

Cross Section A-A'

*This is a representative cross section of the channel

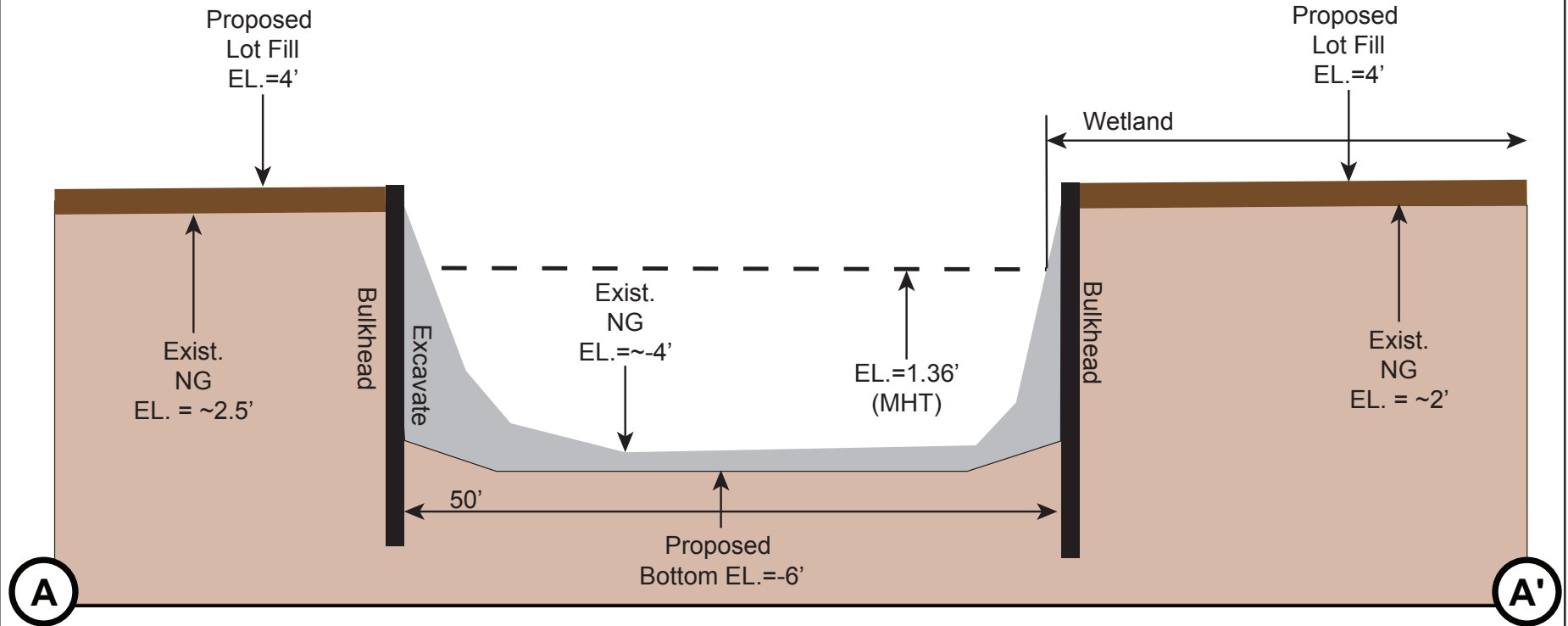

SCALE: Not to Scale



Sweetwater Cove Development
Proposed Access Channel Typical
Cross Section A-A'
Galveston County, Texas

Cross Section B-B'

*This is a representative cross section of the boat slip

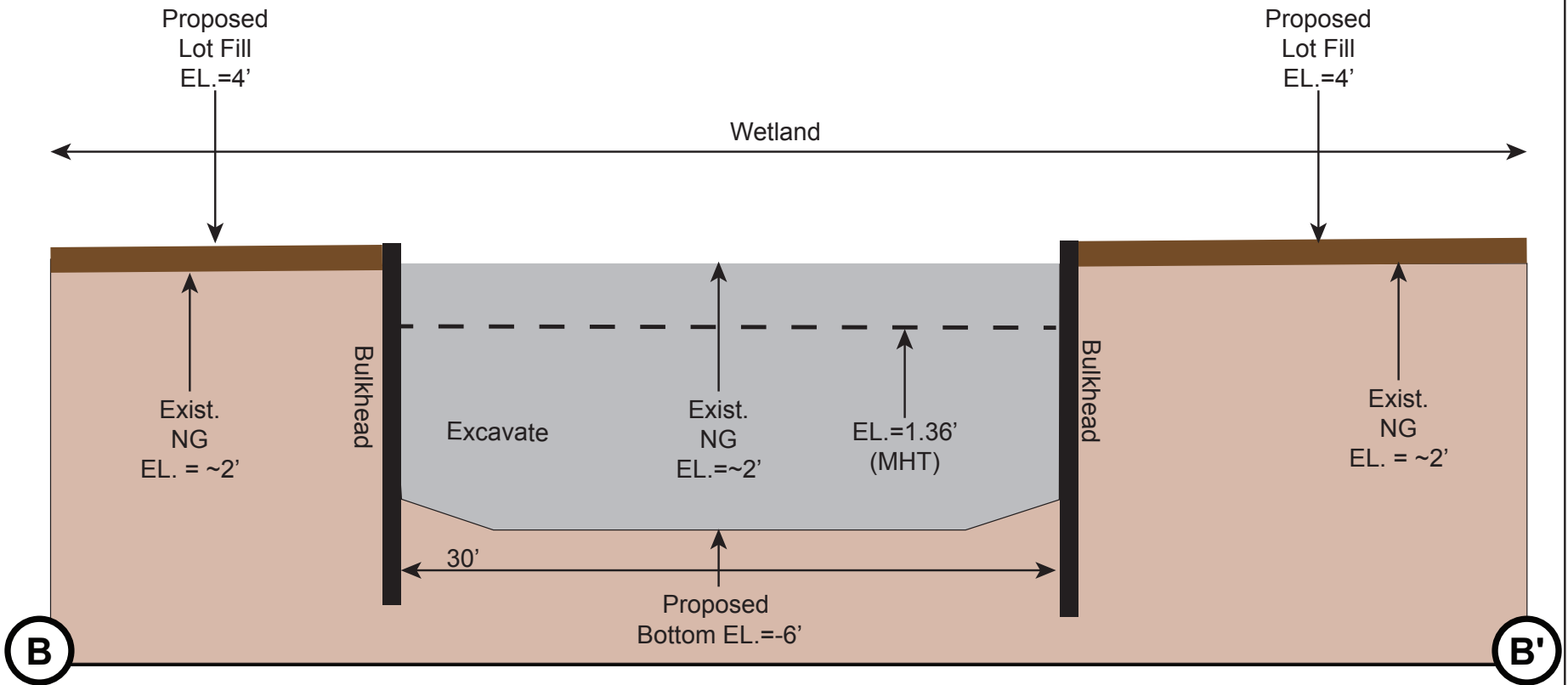

SCALE: Not to Scale



Sweetwater Cove Development

Proposed Boat Slip Typical

Cross Section B-B'

Galveston County, Texas

Cross Section C-C'

*This is a representative cross section of the pier

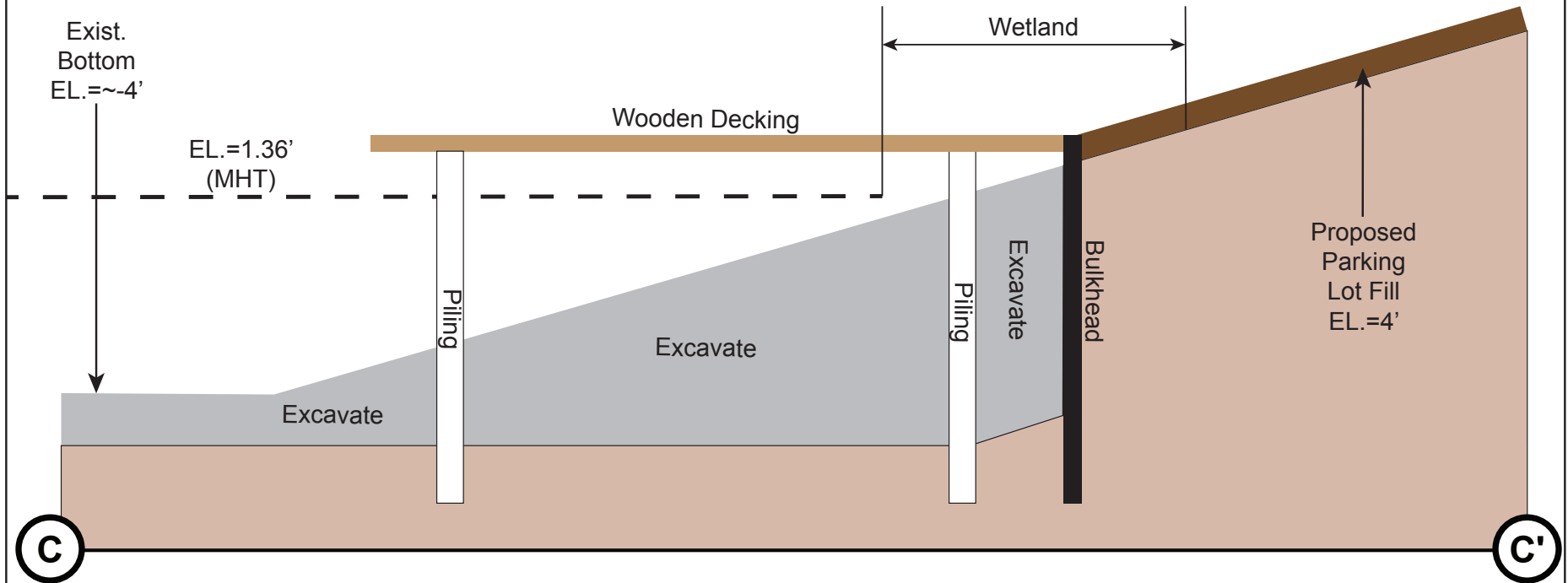

SCALE: Not to Scale



Sweetwater Cove Development



Proposed Pier Typical

Cross Section C-C'

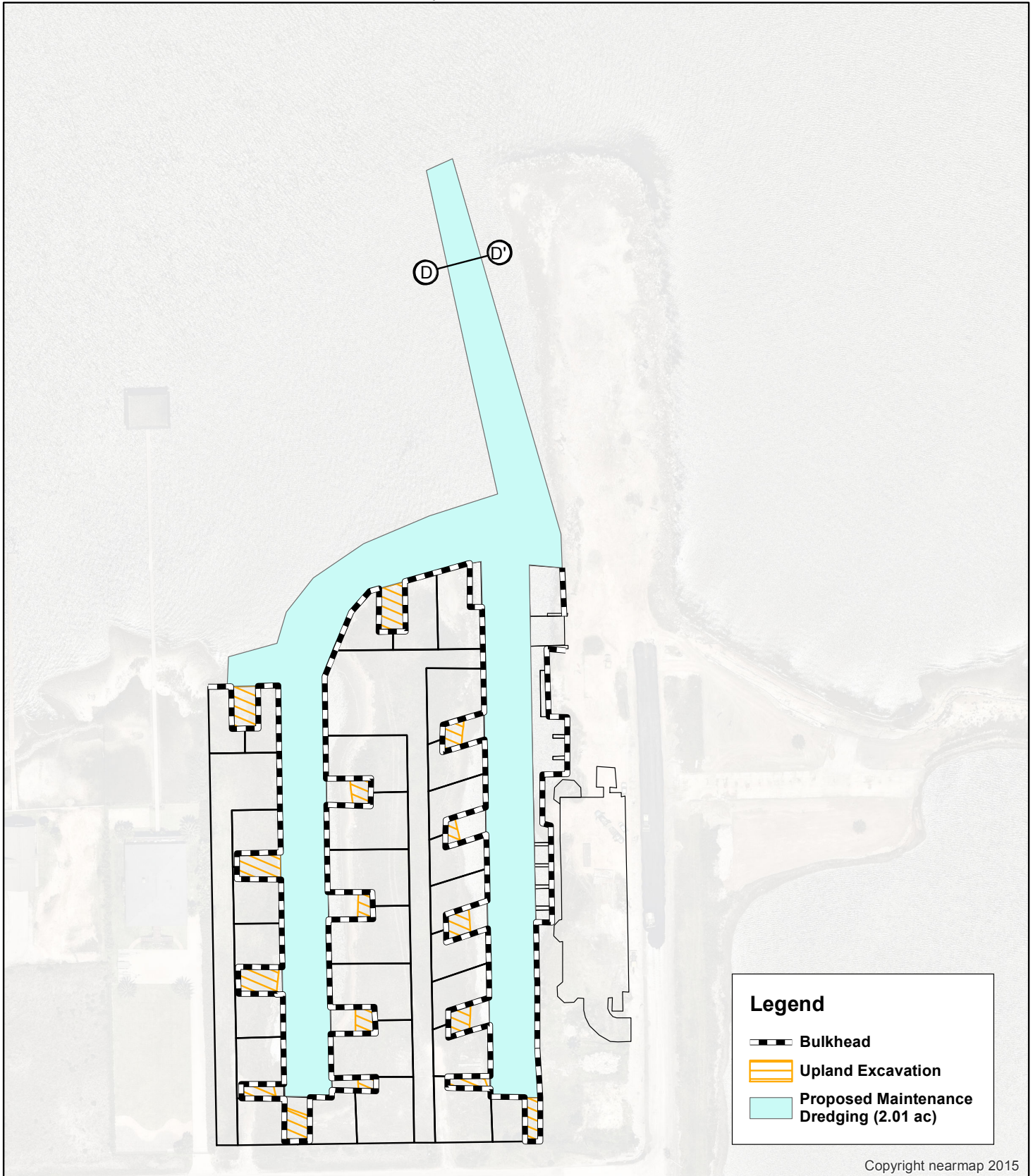
Galveston County, Texas



Legend

-  Bulkhead
-  Upland Excavation
-  Proposed Maintenance Dredging (2.01 ac)

Copyright nearmap 2015

**Sweetwater Cove Development
Maintenance Dredging**

2018 AERIAL PHOTOGRAPH WITH
PROPOSED DESIGN PLAN

Galveston County, Texas

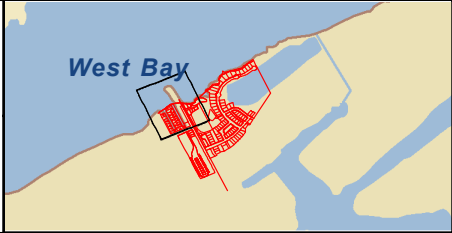

0 60 120 Feet

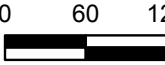

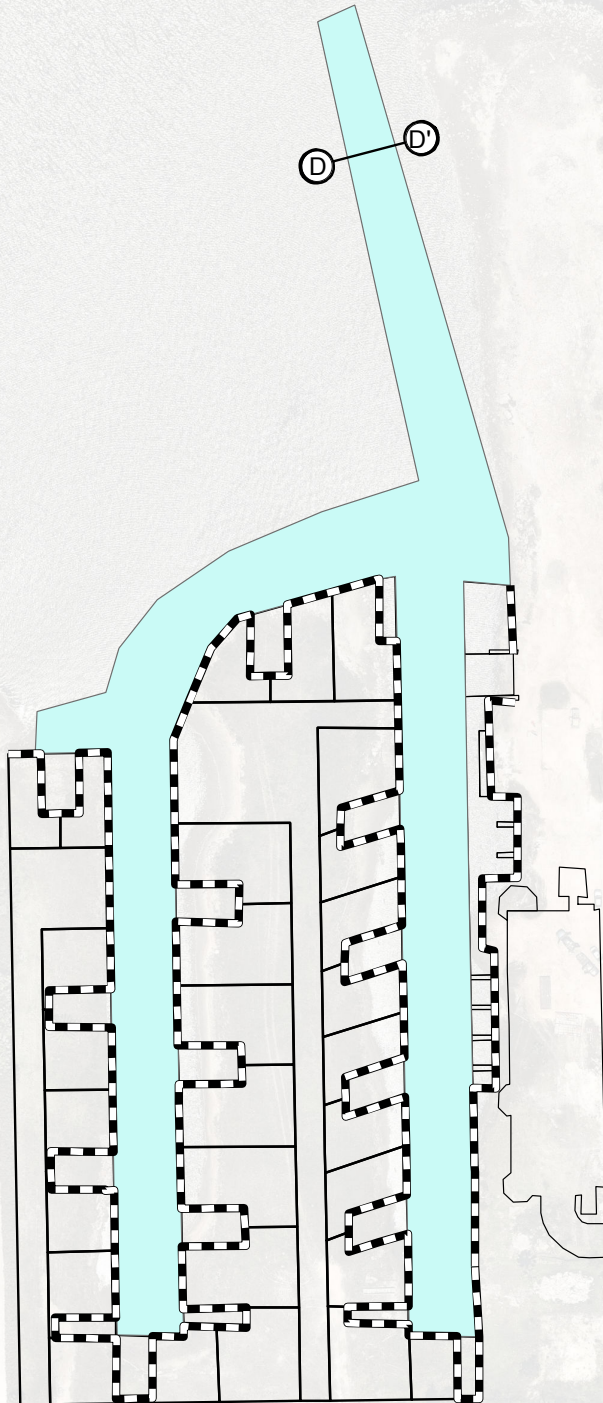

CROUCH ENVIRONMENTAL SERVICES, INC.

West Bay



Legend

-  3,936.60 linear feet
-  Proposed Maintenance Dredging (2.01 ac)

Copyright nearmap 2015

**Sweetwater Cove Development
Maintenance Dredging**

2018 AERIAL PHOTOGRAPH WITH
PROPOSED DESIGN PLAN

Galveston County, Texas

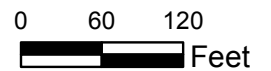
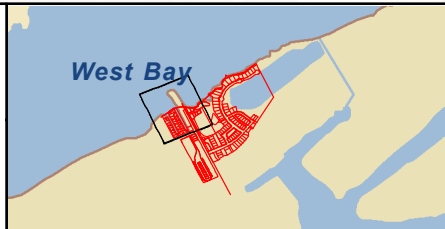

Cross Section D-D'

*This is a representative cross section of the proposed channel

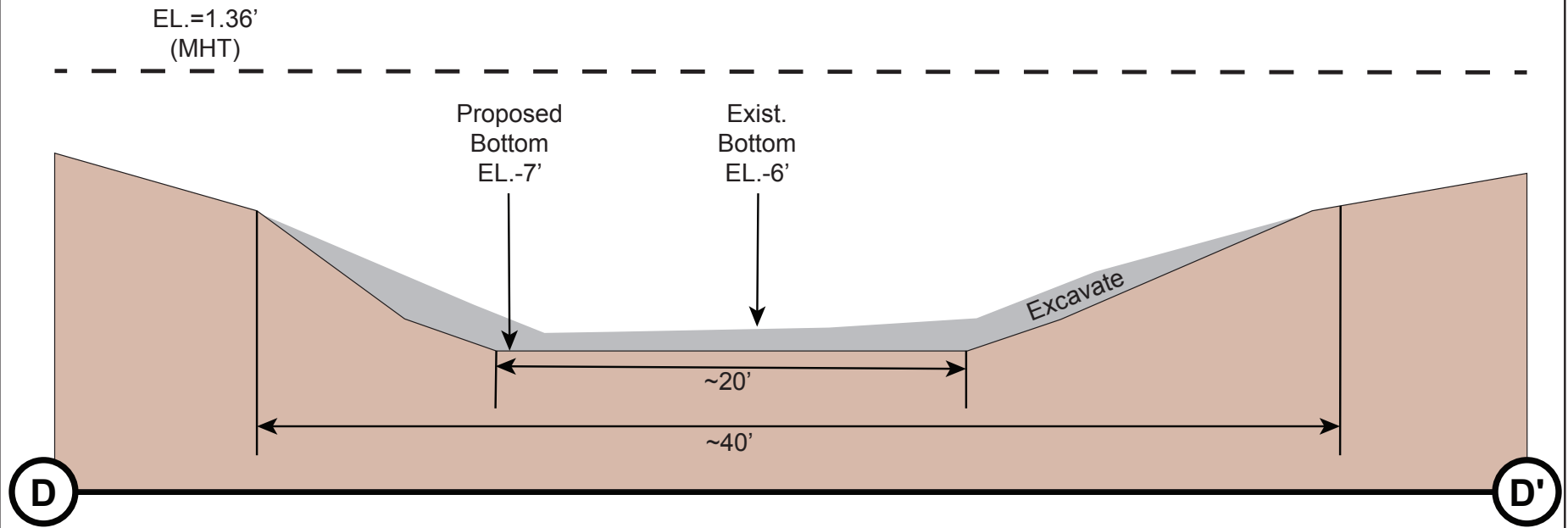

SCALE: Not to Scale



Sweetwater Cove Development
Proposed Access Channel Typical
Cross Section D-D'
Galveston County, Texas

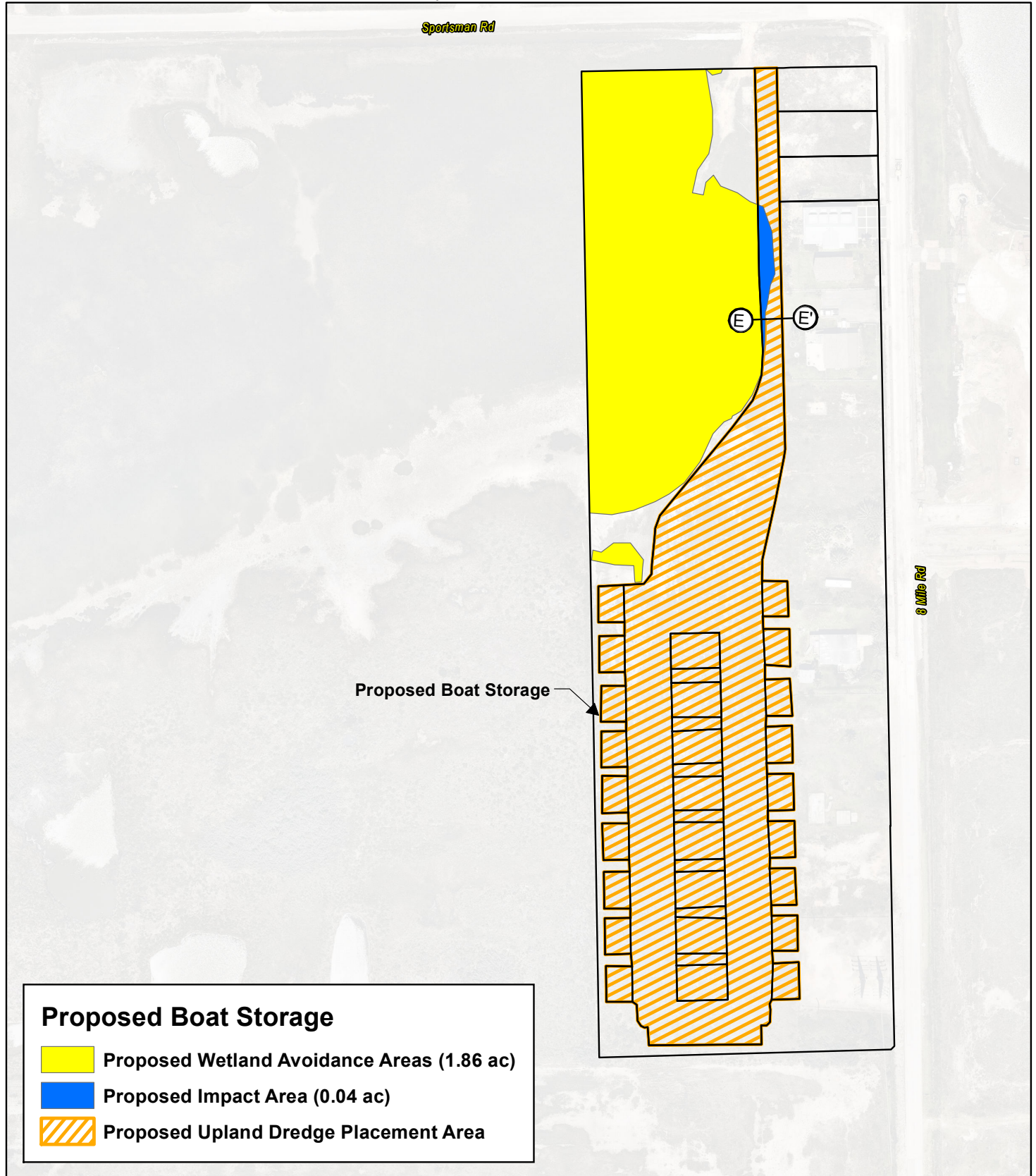

Sweetwater Cove Development Proposed Boat Storage Facility

2018 AERIAL PHOTOGRAPH WITH
PROPOSED DESIGN PLAN

Galveston County, Texas

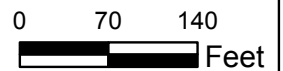
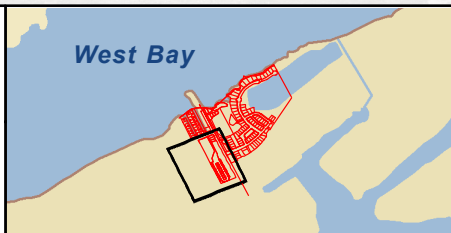

Cross Section E-E'

*This is a representative cross section of the boat storage access road

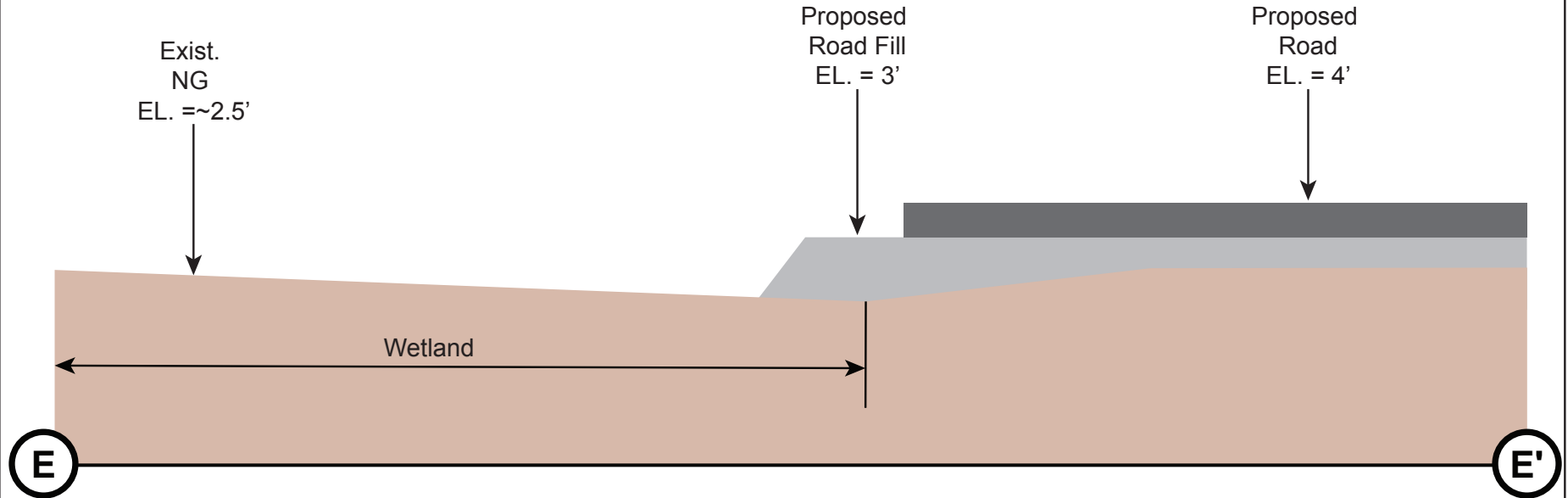

SCALE: Not to Scale



Sweetwater Cove Development

Proposed Road Typical

Cross Section E-E'

Galveston County, Texas

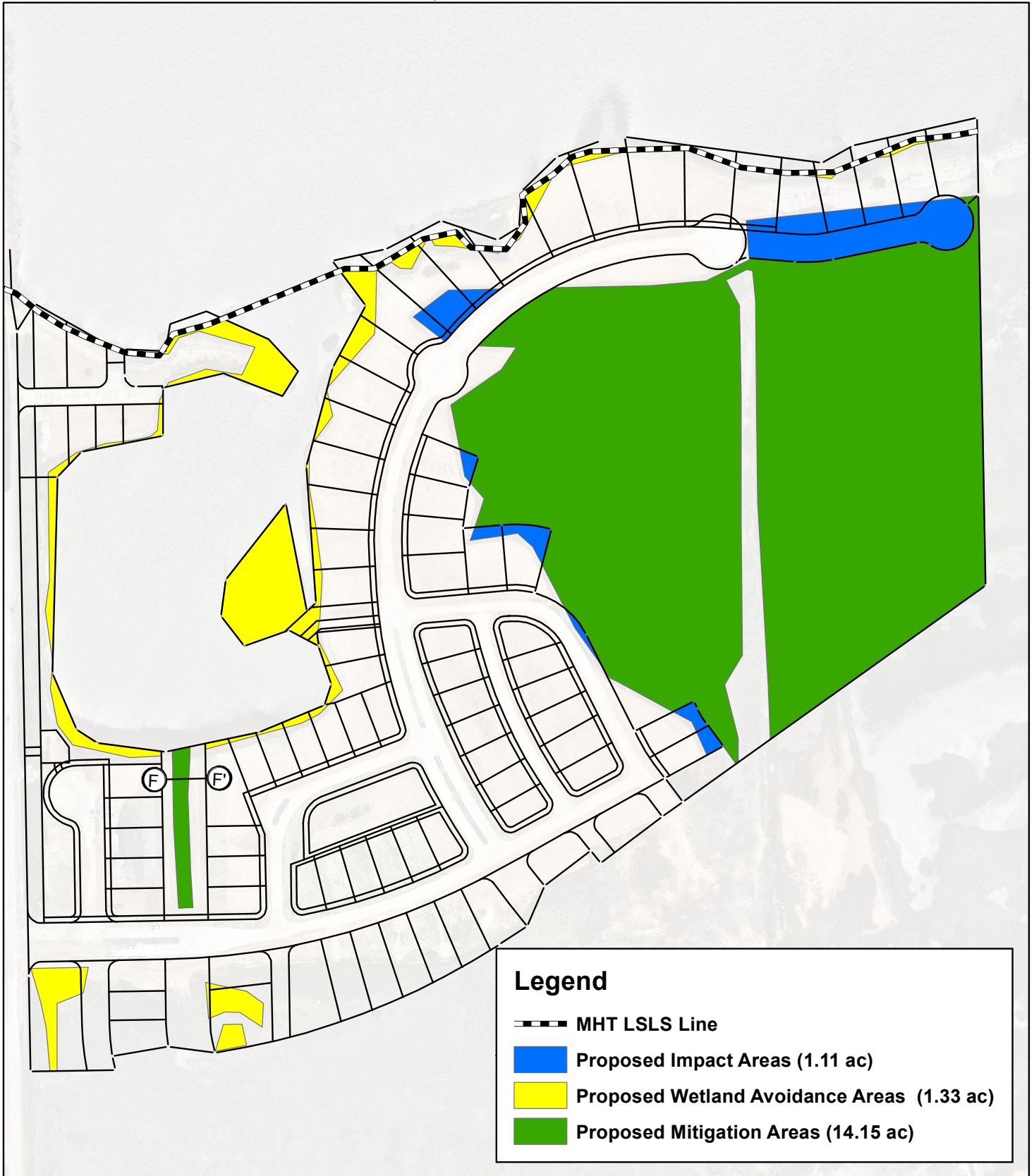

**Sweetwater Cove Development
Residential Development**

2018 AERIAL PHOTOGRAPH WITH
PROPOSED IMPACTS

Galveston County, Texas

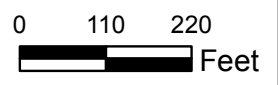
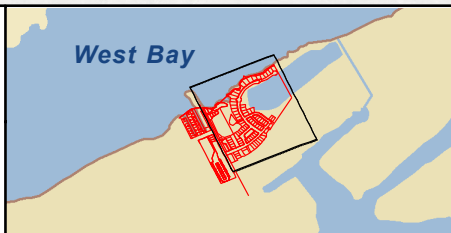

Cross Section F-F'

*This is a representative cross section of the proposed wetland creation

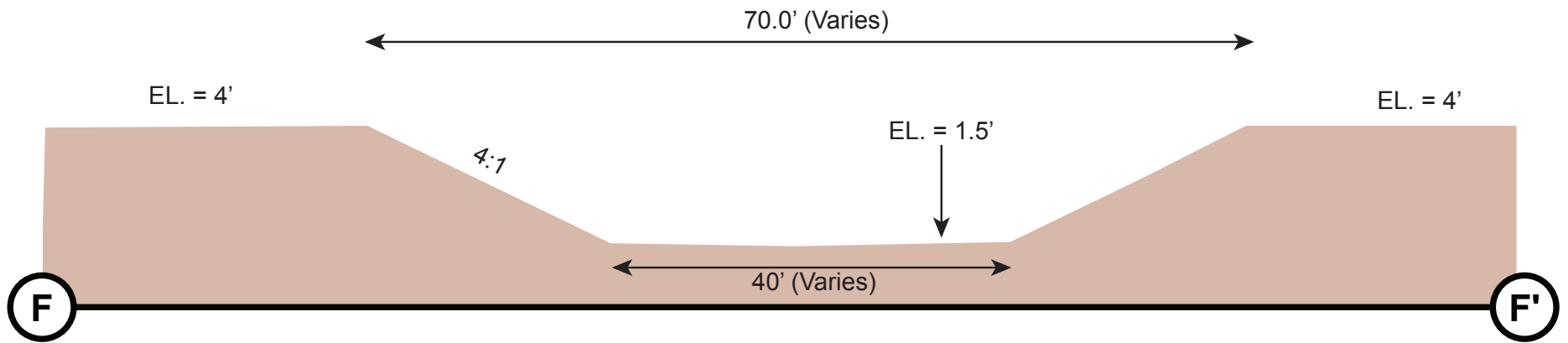

SCALE: Not to Scale



Sweetwater Cove Development
Proposed Creation of E2EM Wetland
Cross Section F-F'
Galveston County, Texas