

Vicinity

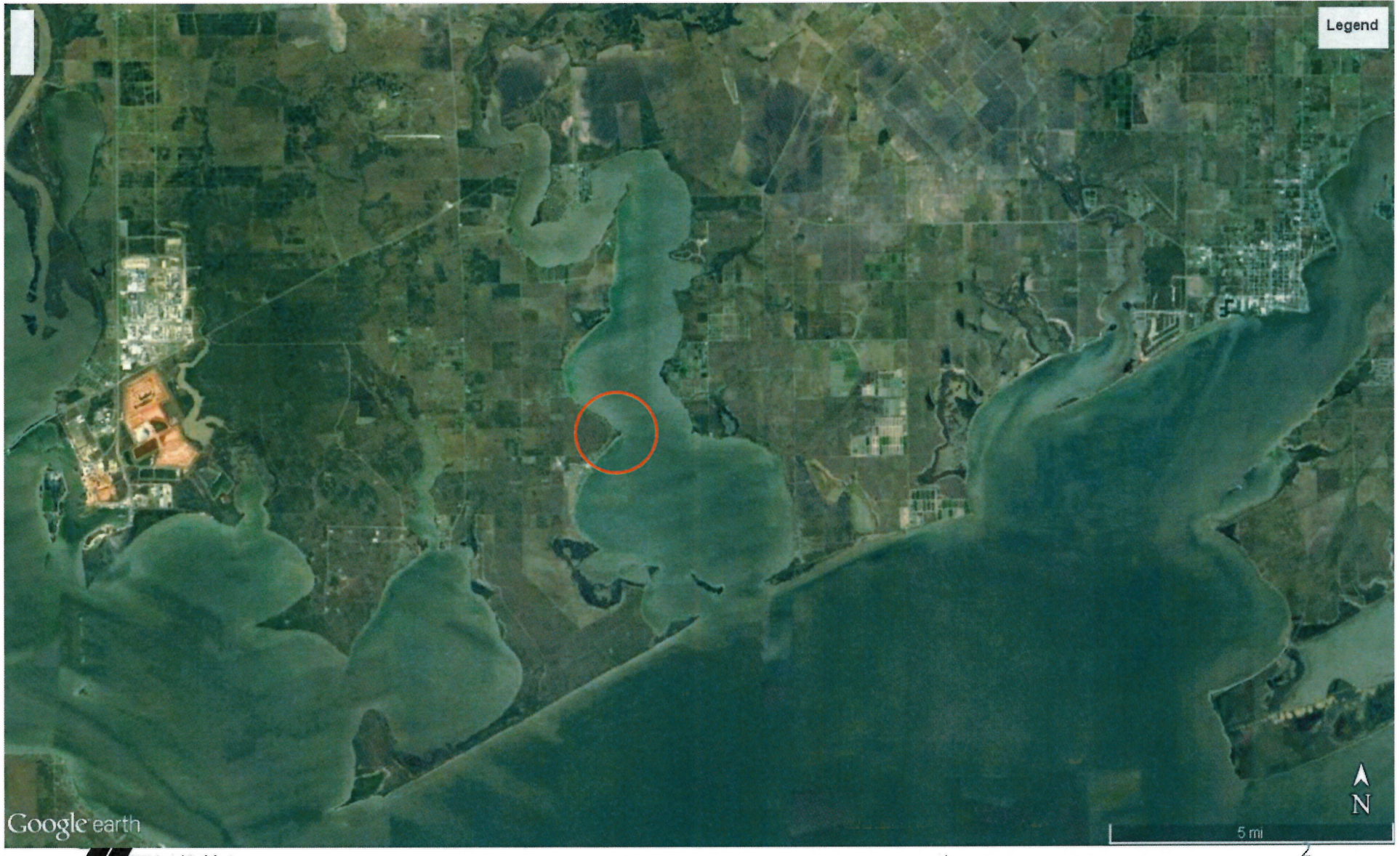

SWG-2012-00493 Calhoun-
Port Alto-Beach Nourishment
AMENDMENT &
EXTENSION



2010 Award Recipient

Port Alto - McGee Beach, TX Marsh and Shoreline Complex

- (1) The project site consists of a breached shoreline (A) and 2 adjacent boat channels (B and C) that will be dredged for source material.
- (2) The existing permit will be renewed from December 2018 to December 2023 for shoreline restoration along a 1,750 linear foot section of Port Alto Beach (D).

SWG-2012-00493
Calhoun-Port Alto-
Beach Nourishment
AMENDMENT
& EXTENSION



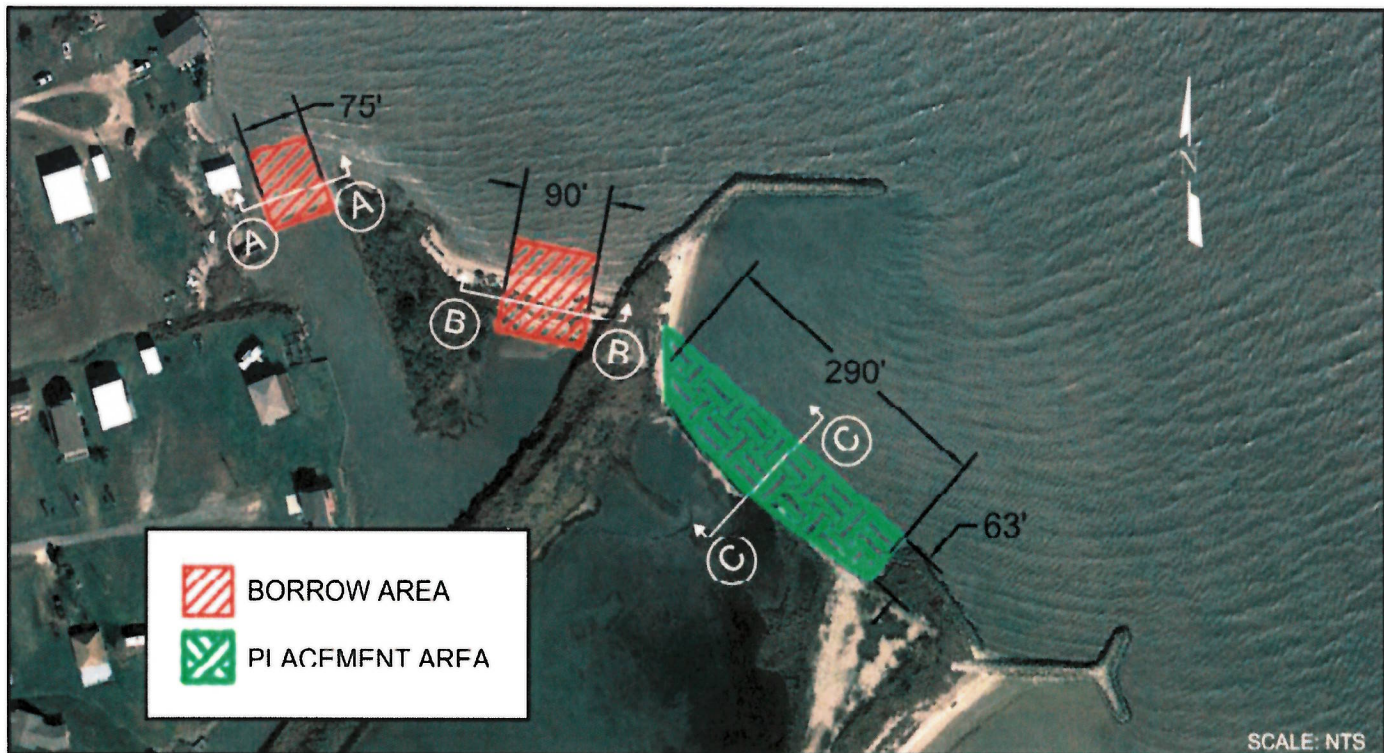
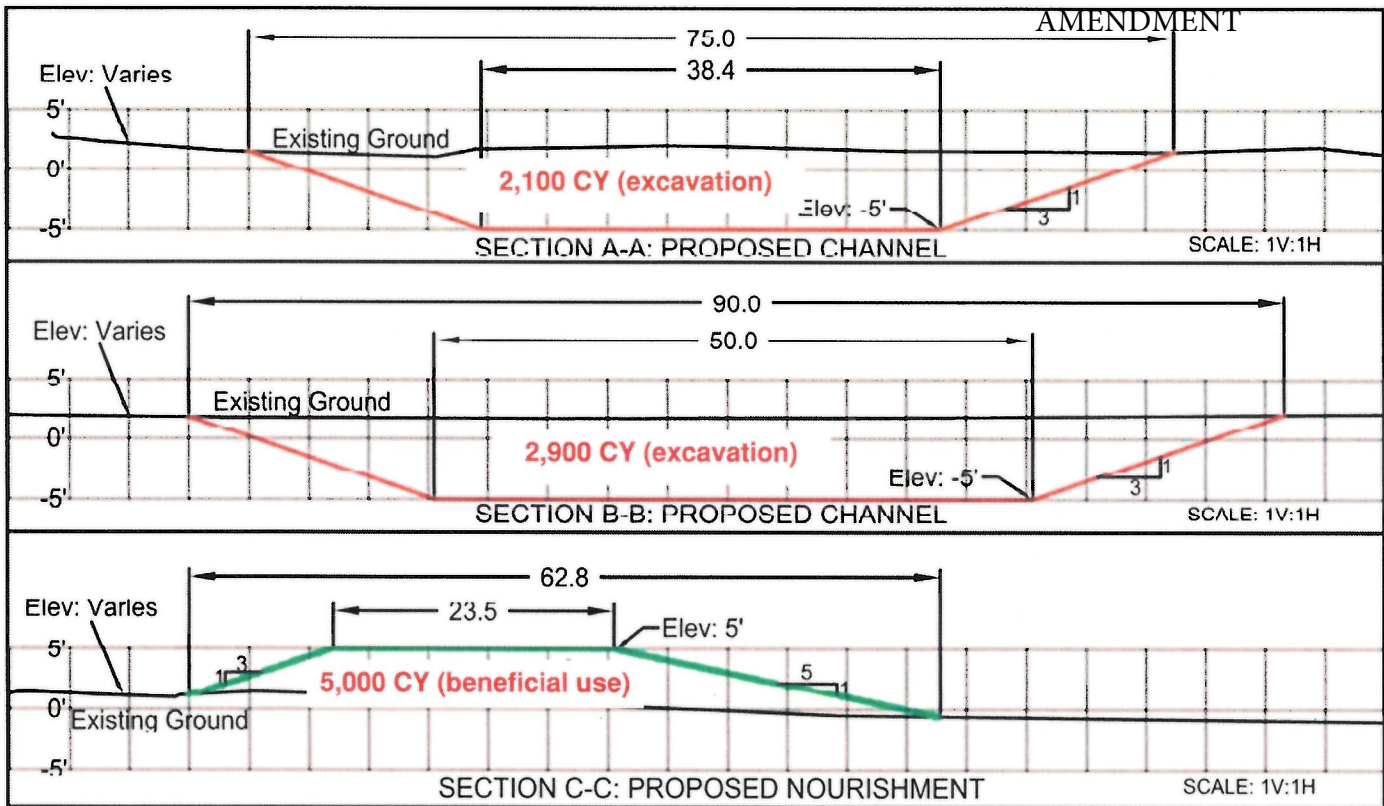

BORROW VOLUME: 5,000 CY BORROW AREA: 0.27 ACRES
 PLACEMENT VOLUME: 5,000 CY PLACEMENT AREA: 0.24 ACRES

Freese and Nichols, Inc.
 Texas Registered Engineering Firm F-2144

FRESE NICHOLS
 10407 Town and Country Way
 Suite 600
 Houston, Texas 77064
 Phone - (713) 600-0800
 Fax - (713) 600-0801

Cycle 9, CEPRA Project No.: 1624

Port Alto North Beach Shoreline Restoration Project
 Calhoun County, Texas

F&N JOB NO.	CCY17350
DATE	SEPT. 2017
SCALE	VARIABLE
DESIGNED	CW
DRAFTED	NK
FILE	CutFill_Port-Alto_recover.dwg

1
 FIGURE

SWG-2012-00493
 Calhoun-Port Alto-Beach Nourishment
 PERMIT - EXTENSION from 2018 to 2023

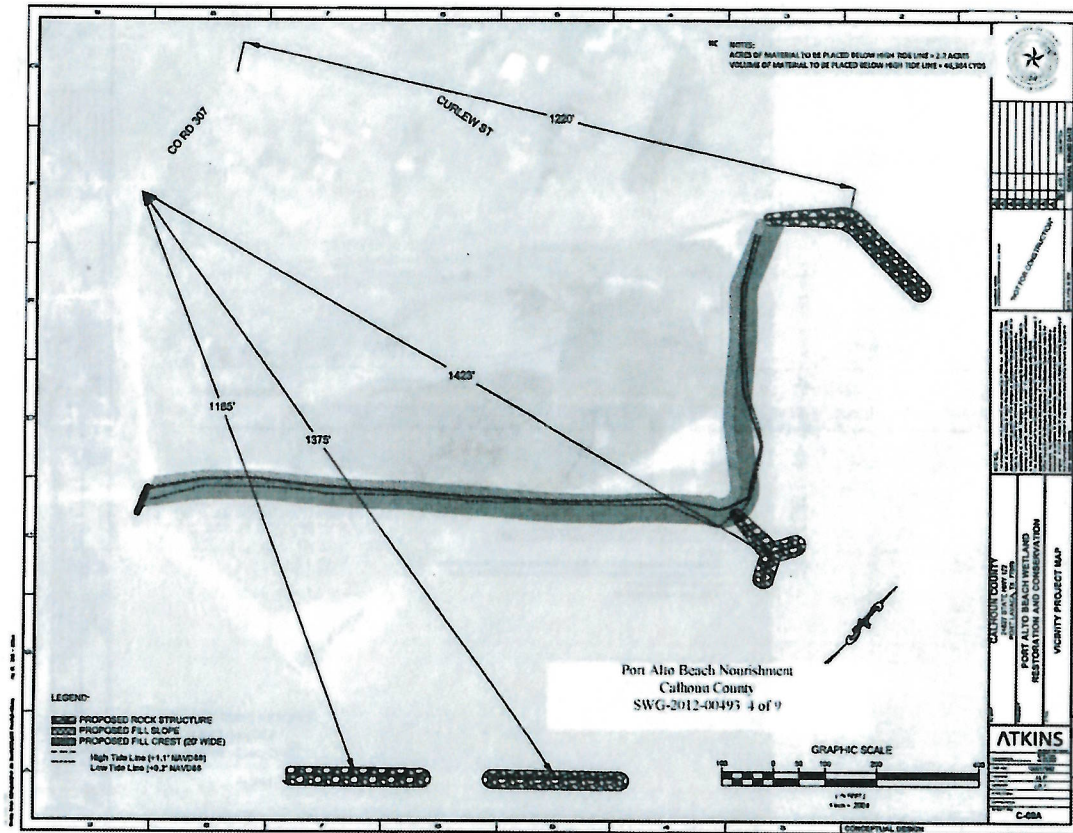

Port Alto Beach Site Map, SWG 2012 00493

Port Alto Beach Nourishment
 Calhoun County
 SWG-2012-00493 3 of 9