

Project Location

Placement Area No. 7

Placement Area No. 8

N Project SWG-2005-01300  
PORT MANSFIELD, Texas Quad  
Sheet 1 of 4

0 1,000 2,000 3,000 4,000 5,000 Feet

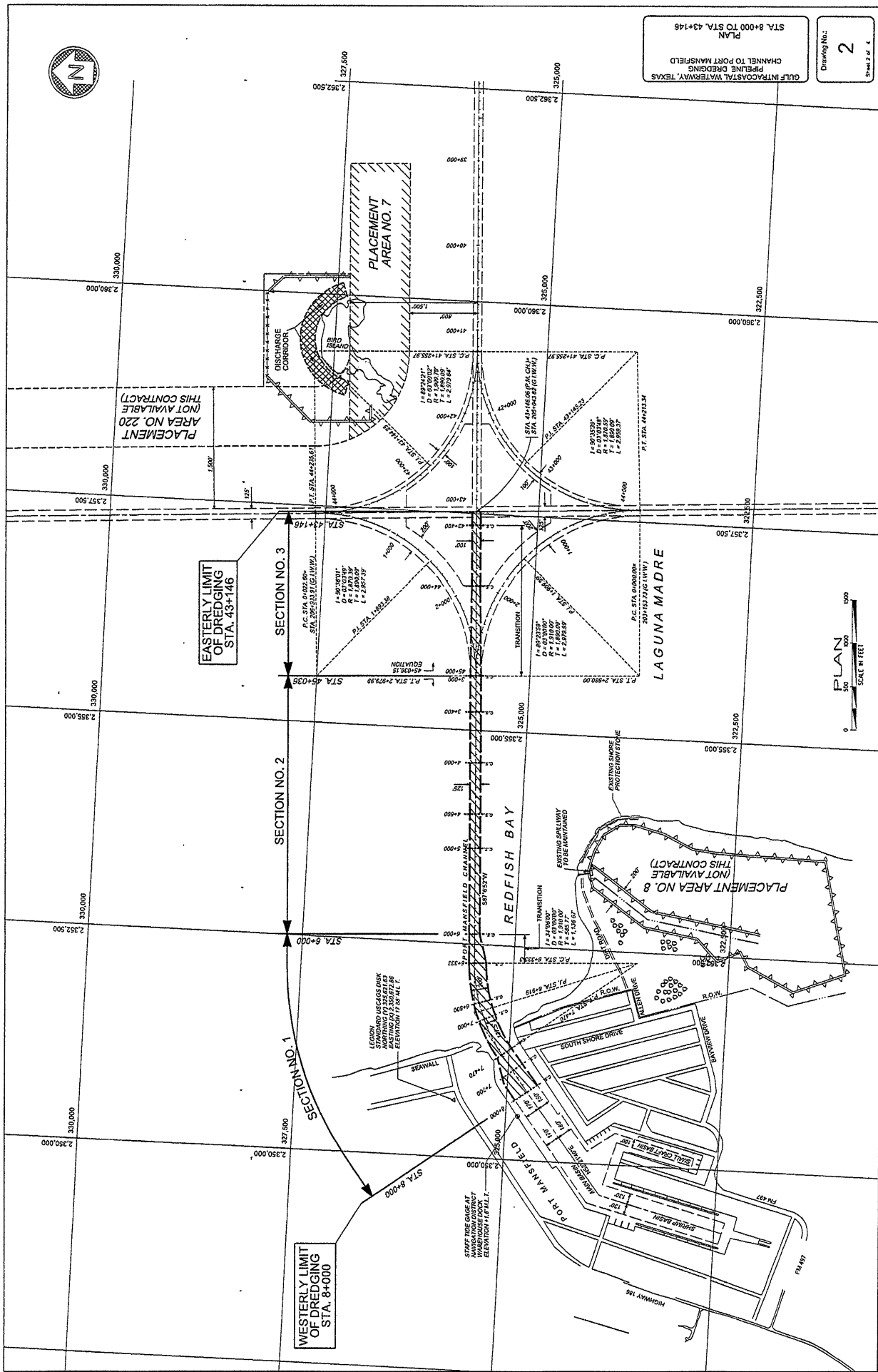

PROJECT SWG-2005-01300  
 Sheet 2 of 4



GULF INTRACASTAL WATERWAY, TEXAS  
 PIPELINE DREDGING  
 CHANNEL TO PORT MANIFESTO  
 PLAN  
 PLACEMENT AREA NO. 7

Sheet 3 of 4  
 3  
 Drawing No.

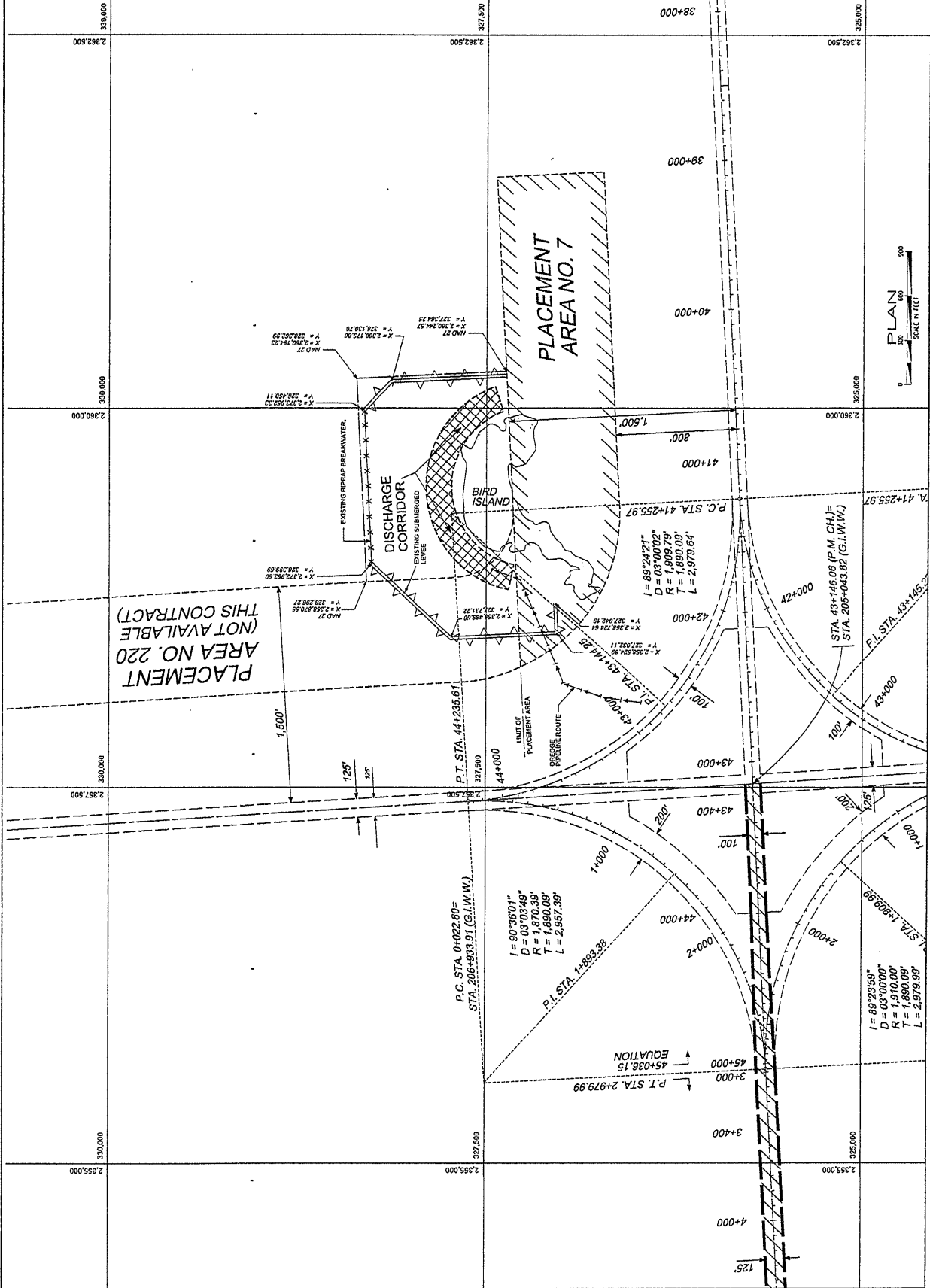

Project SWG-2005-01300  
 Sheet 3 of 4

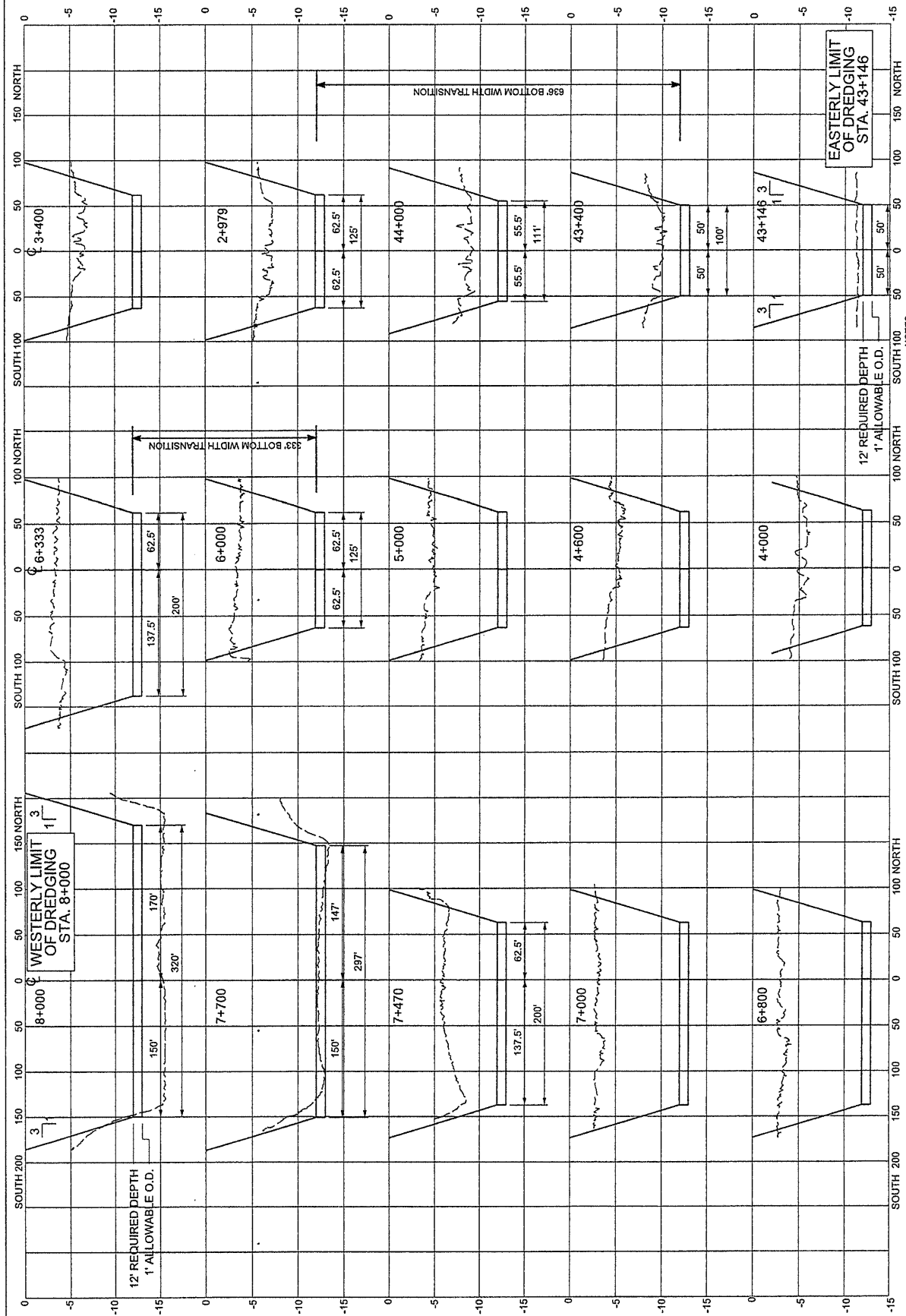

NOTES:  
 1. ELEVATIONS ARE REFERENCED TO MEAN LOW TIDE DATUM.  
 2. SOUNDINGS TAKEN APRIL, 2014.  
 3. DISTANCES ARE IN FEET.

*Project SWG-2005-01300  
 Sheet 4 of 4*