

PURPOSE:	GALVESTON FACILITY (6800) IMPROVEMENT PROJECT	OWNER:	CALLAN MARINE, LTD.		DESIGN BY: CF
		APPLIED BY:	LLOYD ENGINEERING, INC.		DRAWN BY: RC
		APPLIC. No:	SWG-2022-00023		SCALE: AS NOTED
LOCATION:	GALVESTON, TX	COUNTY:	GALVESTON COUNTY		DATE: 01/31/2022
		WATER BODY:	GALVESTON BAY		SHEET No:
		DATUM:	MLLW		1

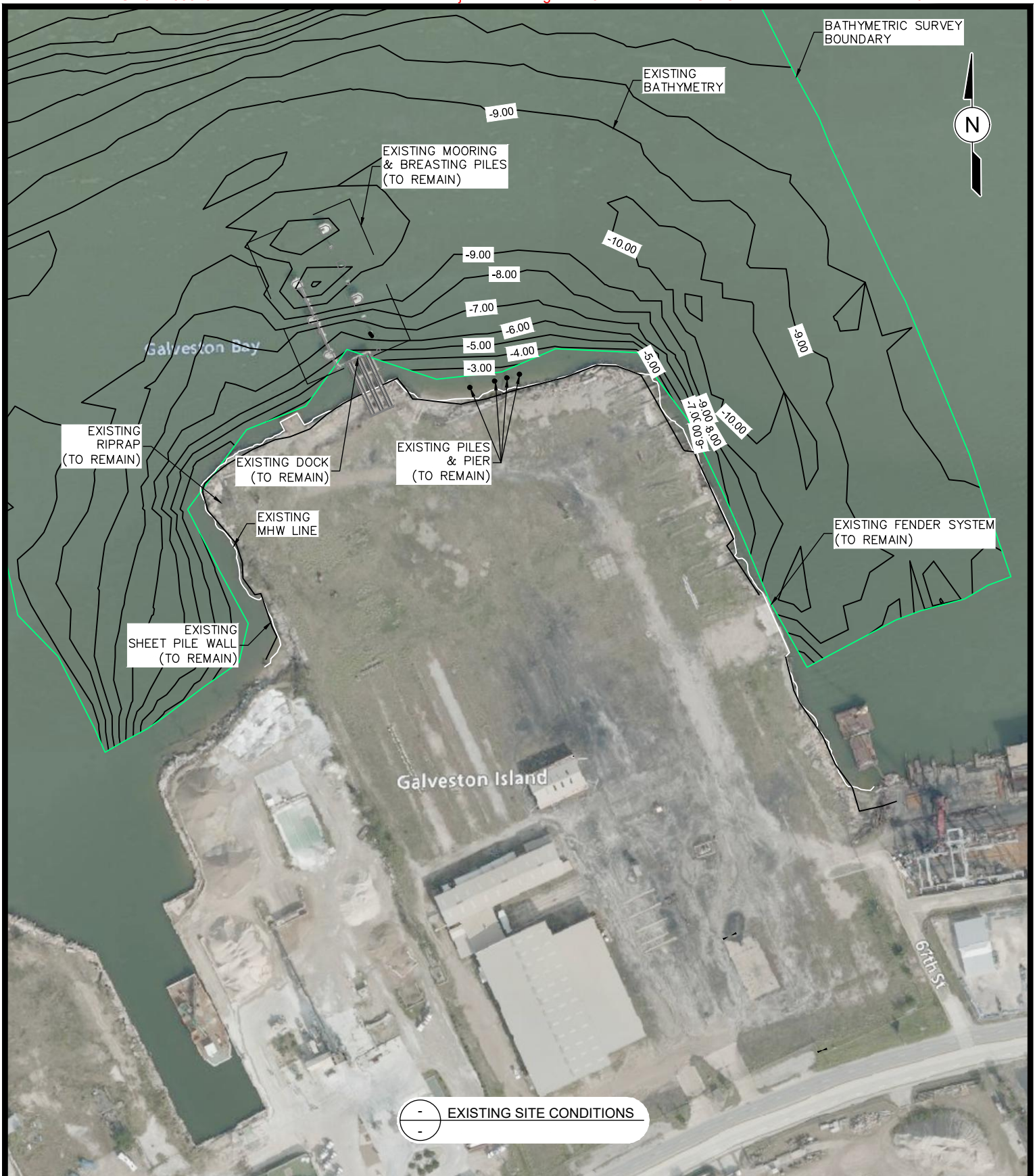

FILE NAME: L:\LEI Projects\Texas International Terminal\New Callan Yard\6.0 Drawings\Permits\2 DEMOLITION PLAN.dwg LAYOUT NAME: EXISTING SITE CONDITIONS PLOTTED: Monday, January 31, 2022 - 3:14pm USER: rc

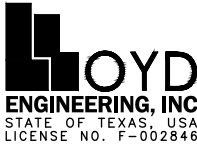

EXISTING SITE CONDITIONS

PURPOSE:	GALVESTON FACILITY (6800) IMPROVEMENT PROJECT	OWNER:	CALLAN MARINE, LTD.	 <b>LLOYD ENGINEERING, INC.</b> STATE OF TEXAS, USA LICENSE NO. F-002846	DESIGN BY:	CF
		APPLIED BY:	LLOYD ENGINEERING, INC.		DRAWN BY:	RC
		APPLIC. No:	SWG-2022-00023		SCALE:	1"=200'
		COUNTY:	GALVESTON COUNTY		DATE:	01/31/2022
		WATER BODY:	GALVESTON BAY		SHEET No:	2
LOCATION:	GALVESTON, TX	DATUM:	MLLW			

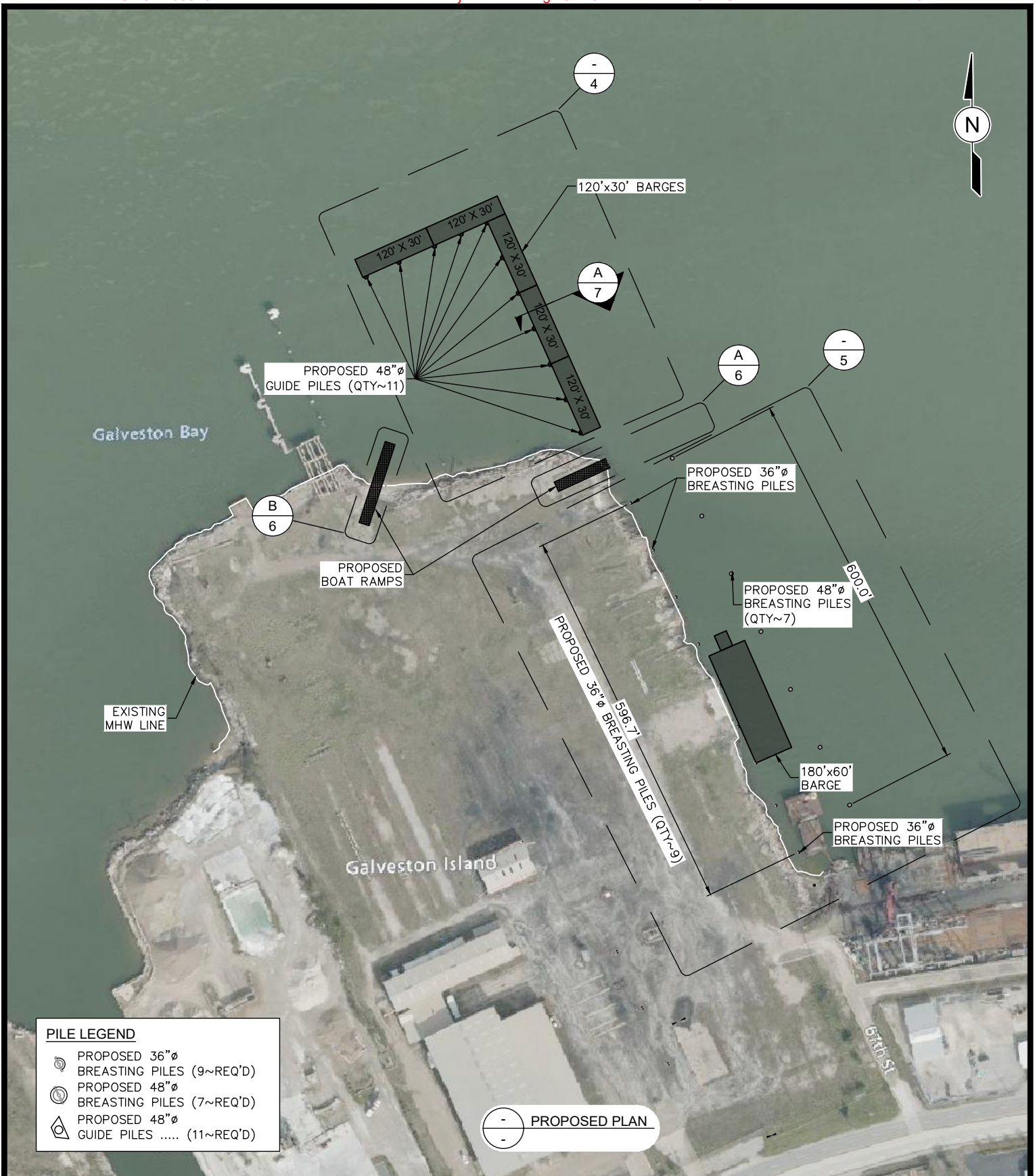

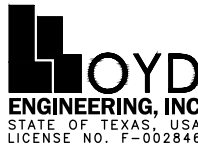
PURPOSE:	GALVESTON FACILITY (6800) IMPROVEMENT PROJECT	OWNER:	CALLAN MARINE, LTD.		DESIGN BY:	CF
		APPLIED BY:	LLOYD ENGINEERING, INC.		DRAWN BY:	RC
		APPLIC. No:	SWG-2022-00023		SCALE:	1"=200'
LOCATION:	GALVESTON, TX	COUNTY:	GALVESTON COUNTY		DATE:	01/31/2022
		WATER BODY:	GALVESTON BAY		SHEET No:	3
		DATUM:	MLLW			



FILE NAME: L:\LEI Projects\Texas International Terminal\New Callan Yard\6.0 Drawings\Permits\4 ENLARGED PLAN 1.dwg LAYOUT NAME: ENLARGED PLAN 1 PLOTTED: Monday, January 31, 2022 - 3:15pm USER: rc

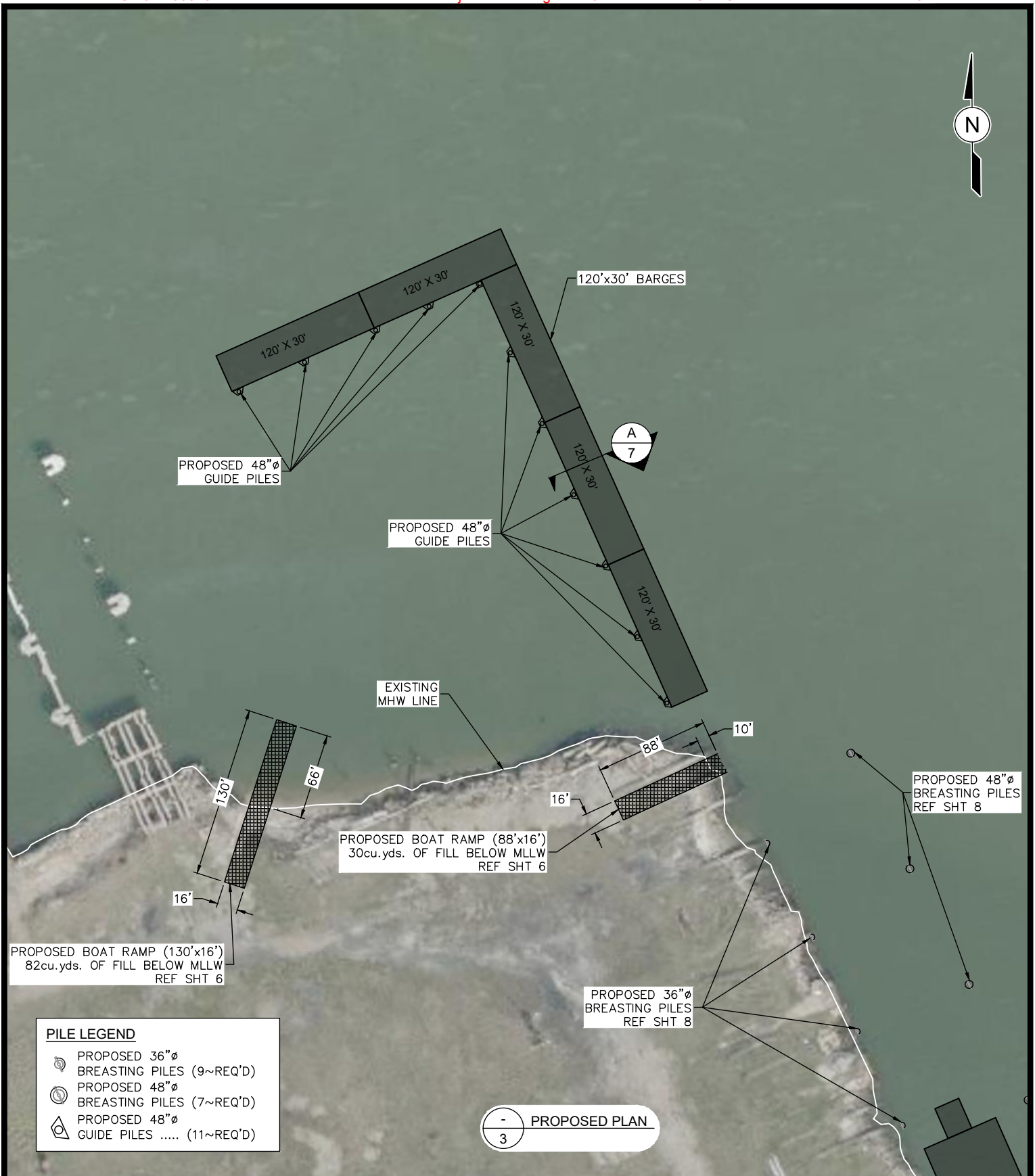

PURPOSE:	GALVESTON FACILITY (6800) IMPROVEMENT PROJECT
LOCATION:	GALVESTON, TX

OWNER:	CALLAN MARINE, LTD.
APPLIED BY:	LLOYD ENGINEERING, INC.
APPLIC. No:	SWG-2022-00023
COUNTY:	GALVESTON COUNTY
WATER BODY:	GALVESTON BAY
DATUM:	MLLW

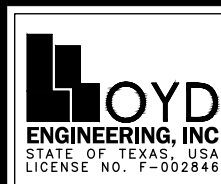

DESIGN BY:	CF
DRAWN BY:	RC
SCALE:	1"=100'
DATE:	01/31/2022
SHEET No:	4

FILE NAME: L:\LEI Projects\Texas International Terminal\New Callan Yard\6.0 Drawings\Permits\5 ENLARGED PLAN 2.dwg LAYOUT NAME: ENLARGED PLAN 2 PLOTTED: Monday, January 31, 2022 - 3:15pm USER: rc

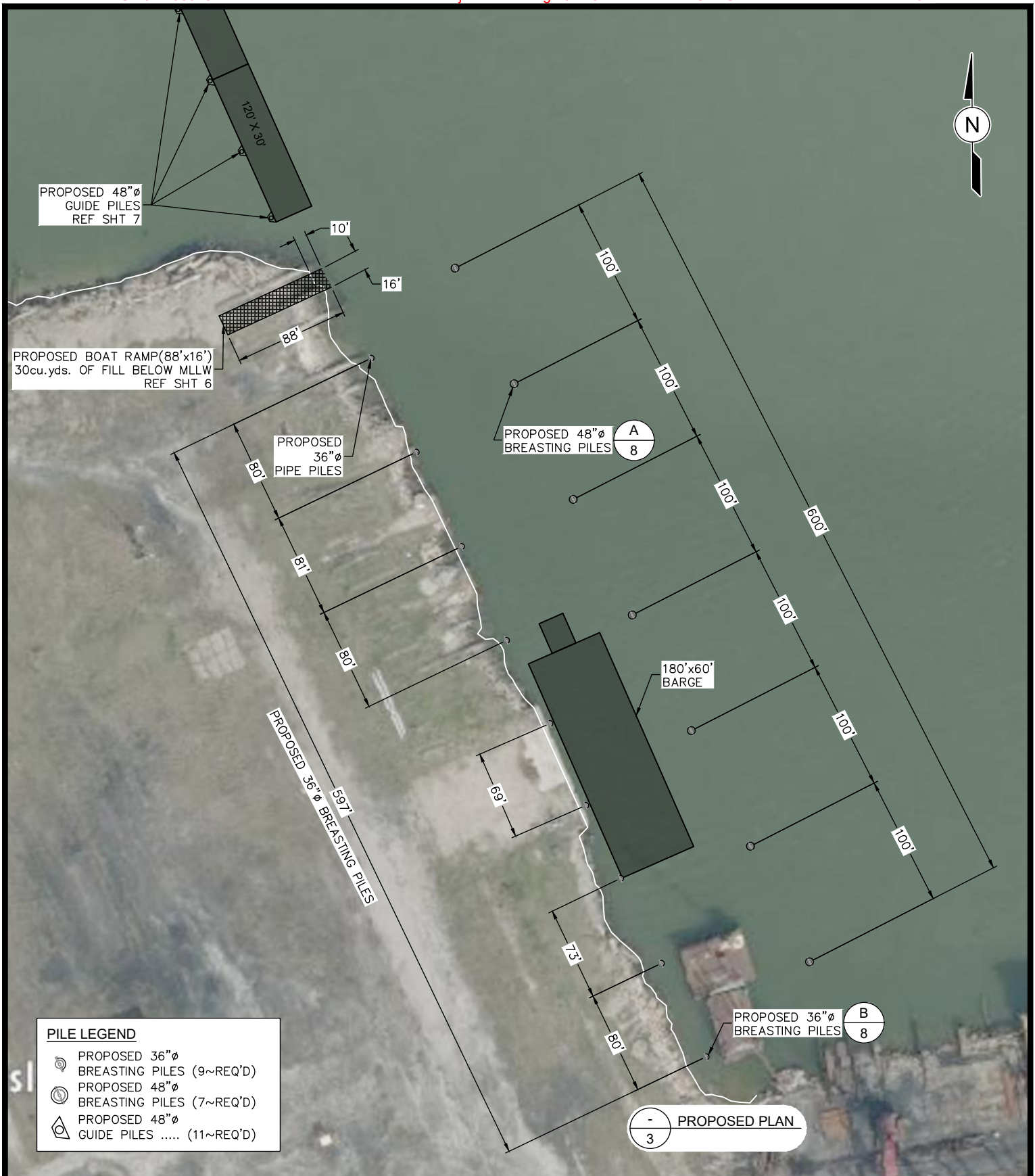

PURPOSE:	GALVESTON FACILITY (6800) IMPROVEMENT PROJECT
LOCATION:	GALVESTON, TX

OWNER:	CALLAN MARINE, LTD.
APPLIED BY:	LLOYD ENGINEERING, INC.
APPLIC. No:	SWG-2022-00023
COUNTY:	GALVESTON COUNTY
WATER BODY:	GALVESTON BAY
DATUM:	MLLW

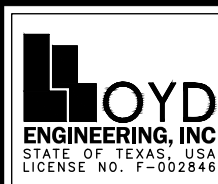

DESIGN BY:	CF
DRAWN BY:	RC
SCALE:	1"=100'
DATE:	01/31/2022
SHEET No:	5

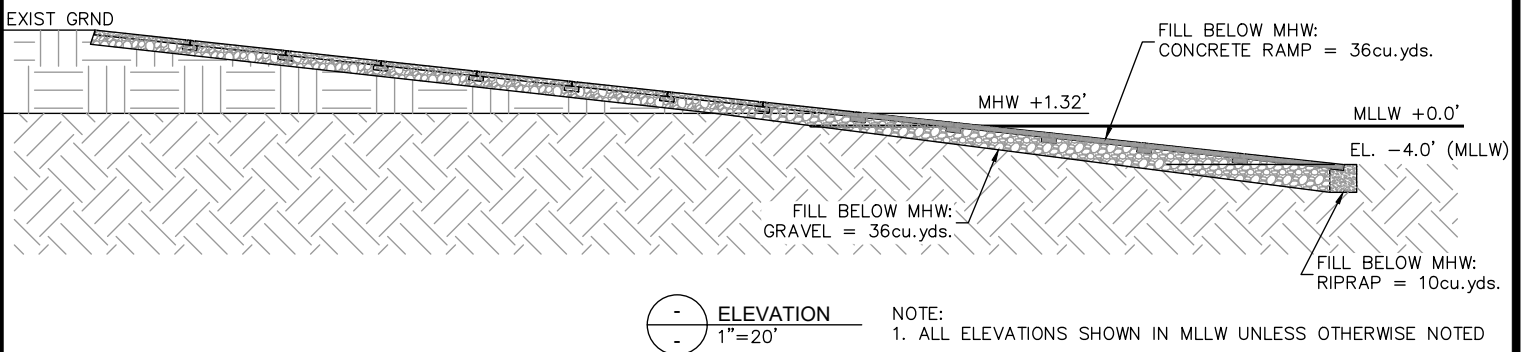
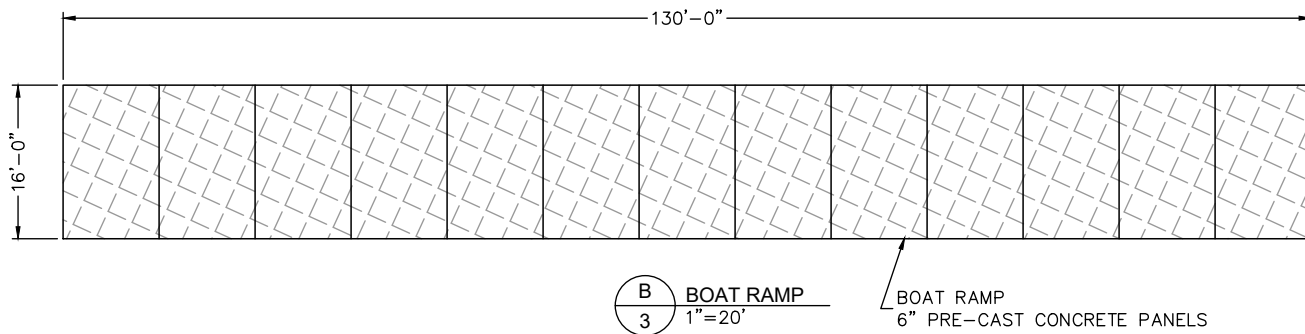
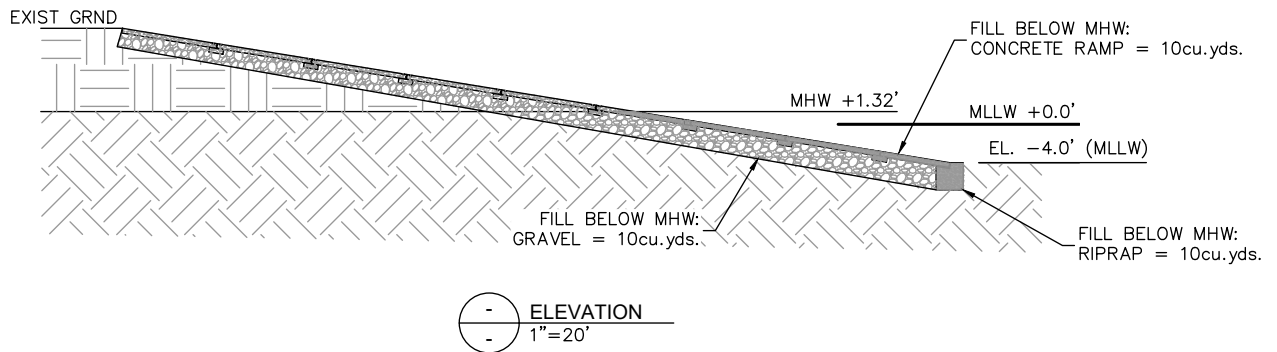
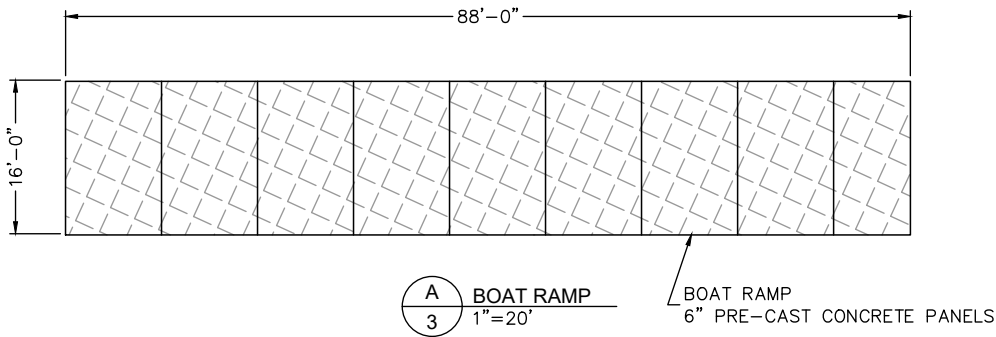

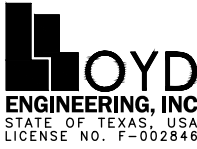
PURPOSE:	GALVESTON FACILITY (6800) IMPROVEMENT PROJECT	OWNER:	CALLAN MARINE, LTD.		DESIGN BY:	CF
		APPLIED BY:	LLOYD ENGINEERING, INC.		DRAWN BY:	RC
		APPLIC. No:	SWG-2022-00023		SCALE:	1"=20'
LOCATION:	GALVESTON, TX	COUNTY:	GALVESTON COUNTY		DATE:	01/31/2022
		WATER BODY:	GALVESTON BAY		SHEET No:	6
		DATUM:	MLLW			

FILE NAME: L:\LEI Projects\Texas International Terminal\New Callan Yard\6.0 Drawings\Permits\6 BOAT RAMPS.dwg LAYOUT NAME: BOAT RAMPS PLOTTED: Monday, January 31, 2022 - 3:15pm USER: rc

FILE NAME: L:\LEI Projects\Texas International Terminal\New Callan Yard\6.0 Drawings\Permits\7 SECTION VIEW.dwg LAYOUT NAME: SECTION VIEW PLOTTED: Monday, January 31, 2022 - 3:16pm USER: rc

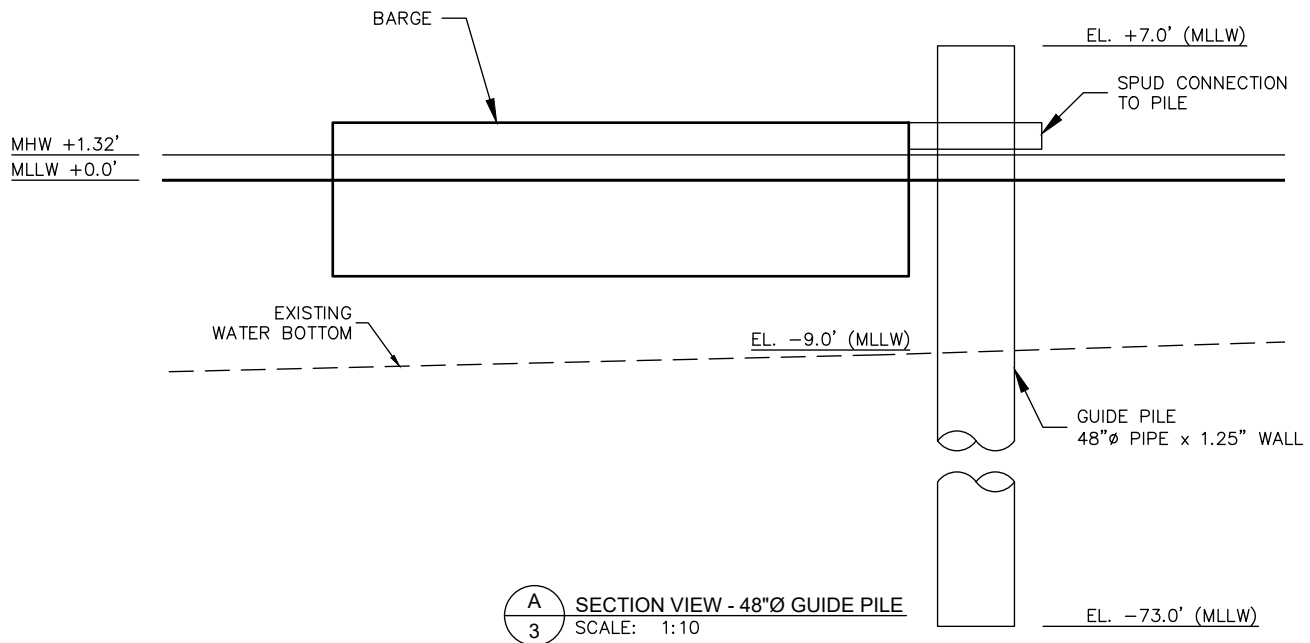

NOTE:  
1. ALL ELEVATIONS SHOWN IN MLLW UNLESS OTHERWISE NOTED

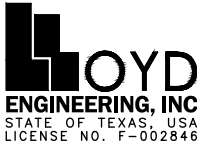
PURPOSE:	GALVESTON FACILITY (6800) IMPROVEMENT PROJECT	OWNER:	CALLAN MARINE, LTD.		DESIGN BY:	CF
		APPLIED BY:	LLOYD ENGINEERING, INC.		DRAWN BY:	RC
		APPLIC. No:	SWG-2022-00023		SCALE:	1"=10'
LOCATION:	GALVESTON, TX	COUNTY:	GALVESTON COUNTY		DATE:	01/31/2022
		WATER BODY:	GALVESTON BAY		SHEET No:	7
		DATUM:	MLLW			

FILE NAME: L:\LEI Projects\Texas International Terminal\New Callan Yard\6.0 Drawings\Permits\8 PILE DETAILS.dwg LAYOUT NAME: PILE DETAILS PLOTTED: Monday, January 31, 2022 - 3:16pm USER: rc

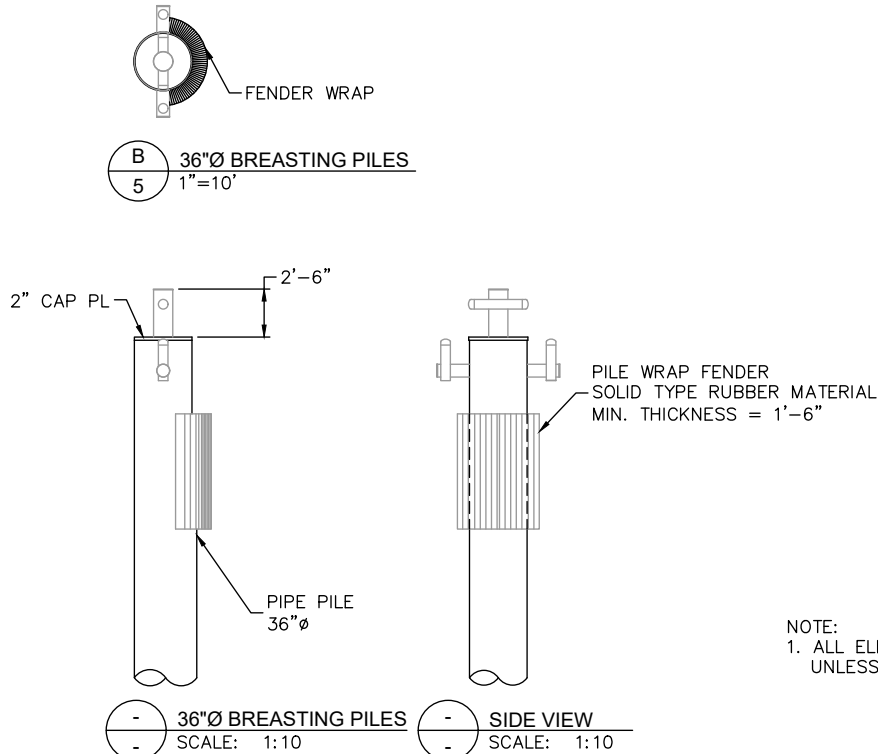
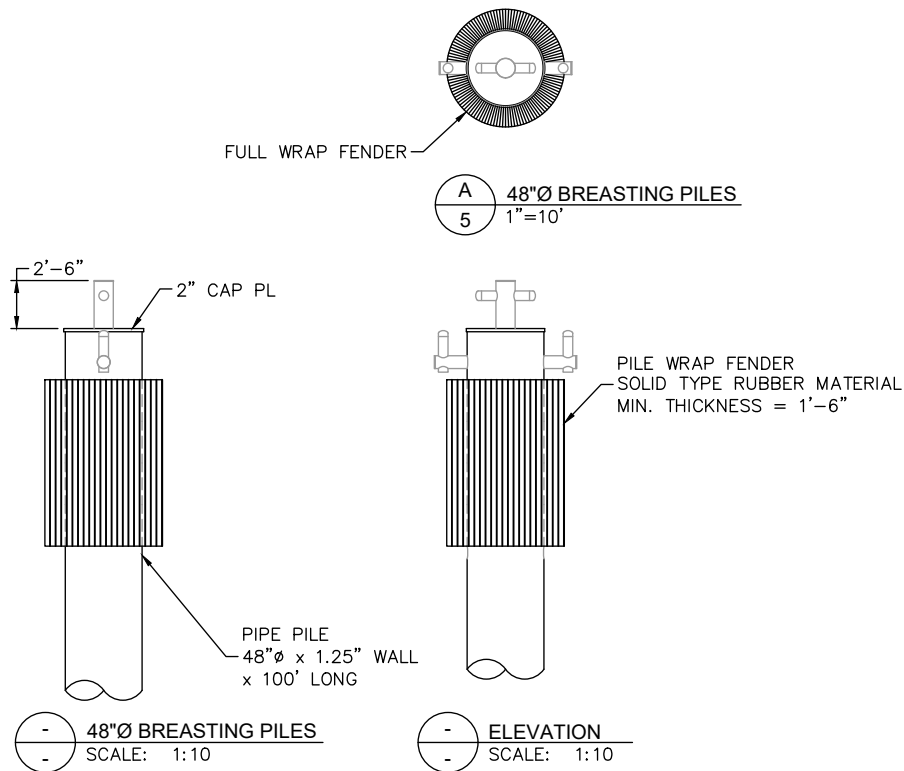

NOTE:  
1. ALL ELEVATIONS SHOWN IN MLLW  
UNLESS OTHERWISE NOTED

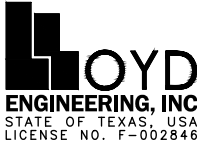
PURPOSE:	GALVESTON FACILITY (6800) IMPROVEMENT PROJECT	OWNER:	CALLAN MARINE, LTD.		DESIGN BY:	CF
		APPLIED BY:	LLOYD ENGINEERING, INC.		DRAWN BY:	RC
		APPLIC. No:	SWG-2022-00023		SCALE:	1"=10'
		COUNTY:	GALVESTON COUNTY		DATE:	01/31/2022
		WATER BODY:	GALVESTON BAY		SHEET No:	8
LOCATION:	GALVESTON, TX	DATUM:	MLLW			