

Site Location



LEGEND	ACRES
 Project Boundary	573.35



Location: San Jacinto County, Texas  
Projection: NAD 83, UTM Zone 15N  
GIS Contact: Alyse Yeager (ayeager@bergoliver.com)

Sources: Esri, HERE, DeLorme, USGS, Intermap, increment P Corp., NRCAN, Esri Japan, METI, Esri China (Hong Kong), Esri (Thailand), TomTom, MapmyIndia, © OpenStreetMap contributors, and the GIS User Community

**SITE VICINITY MAP**

Project #: 9589N-WD  
For: Walter P. Moore  
Location: New Camp Strake Phase I Area  
San Jacinto County, Texas

REVISIONS
4/28/16 by ADY

**BERG • OLIVER ASSOCIATES, INC.**  
ENVIRONMENTAL SCIENCE & LAND USE CONSULTANTS  
14701 ST. MARY'S LANE, SUITE 400  
HOUSTON, TEXAS 77079 PHONE (281)589-0898 <http://www.bergoliver.com>



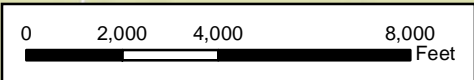
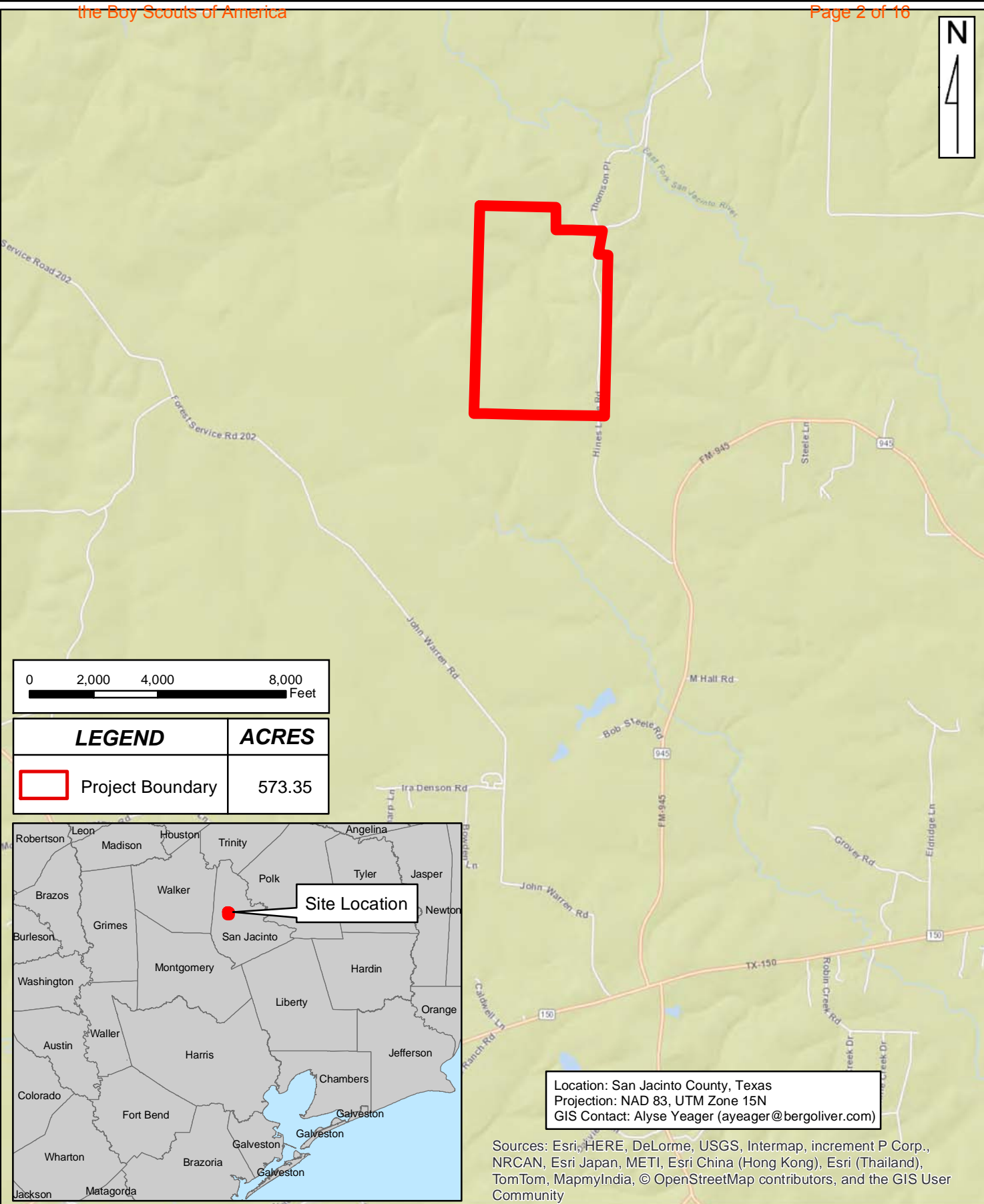

LEGEND	ACRES
 Project Boundary	573.35



Location: San Jacinto County, Texas  
 Projection: NAD 83, UTM Zone 15N  
 GIS Contact: Alyse Yeager (ayeager@bergoliver.com)

Sources: Esri, HERE, DeLorme, USGS, Intermap, increment P Corp., NRCAN, Esri Japan, METI, Esri China (Hong Kong), Esri (Thailand), TomTom, MapmyIndia, © OpenStreetMap contributors, and the GIS User Community

**SITE LOCATION MAP**

Project #: 9589N-WD  
 For: Walter P. Moore  
 Location: New Camp Strake Phase I Area  
San Jacinto County, Texas

REVISIONS
4/28/16 by ADY

**BERG • OLIVER ASSOCIATES, INC.**  
 ENVIRONMENTAL SCIENCE & LAND USE CONSULTANTS  
 14701 ST. MARYS LANE, SUITE 400  
 HOUSTON, TEXAS 77079 PHONE (281)589-0898 <http://www.bergoliver.com>





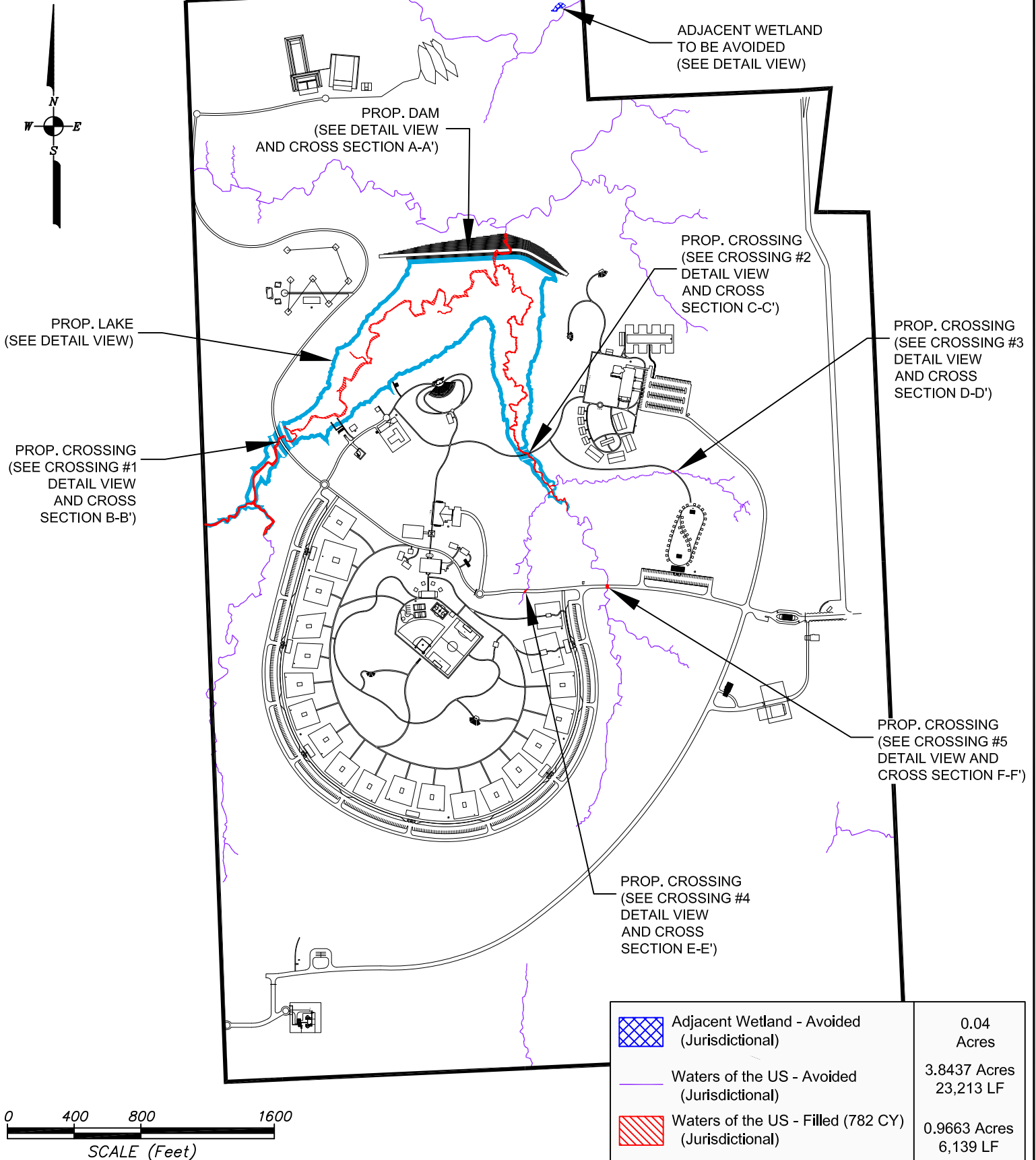



## PROPOSED SITE DEVELOPMENT OVERVIEW

PROJECT #: 9589N-IP  
 FOR: Walter P. Moore  
 LOCATION: New Camp Strake Phase I Area  
San Jacinto County, Texas

REVISIONS:
July 12, 2016 by MDB

**BERG • OLIVER ASSOCIATES, INC.**  
 ENVIRONMENTAL SCIENCE &  
 LAND USE CONSULTANTS  
 14701 ST. MARY'S LANE, SUITE 400 HOUSTON, TX 77079  
 PHONE (281) 589-0898 <http://www.bergoliver.com>



	Adjacent Wetland - Avoided (Jurisdictional)	0.04 Acres
	Waters of the US - Avoided (Jurisdictional)	3.8437 Acres 23,213 LF
	Waters of the US - Filled (782 CY) (Jurisdictional)	0.9663 Acres 6,139 LF

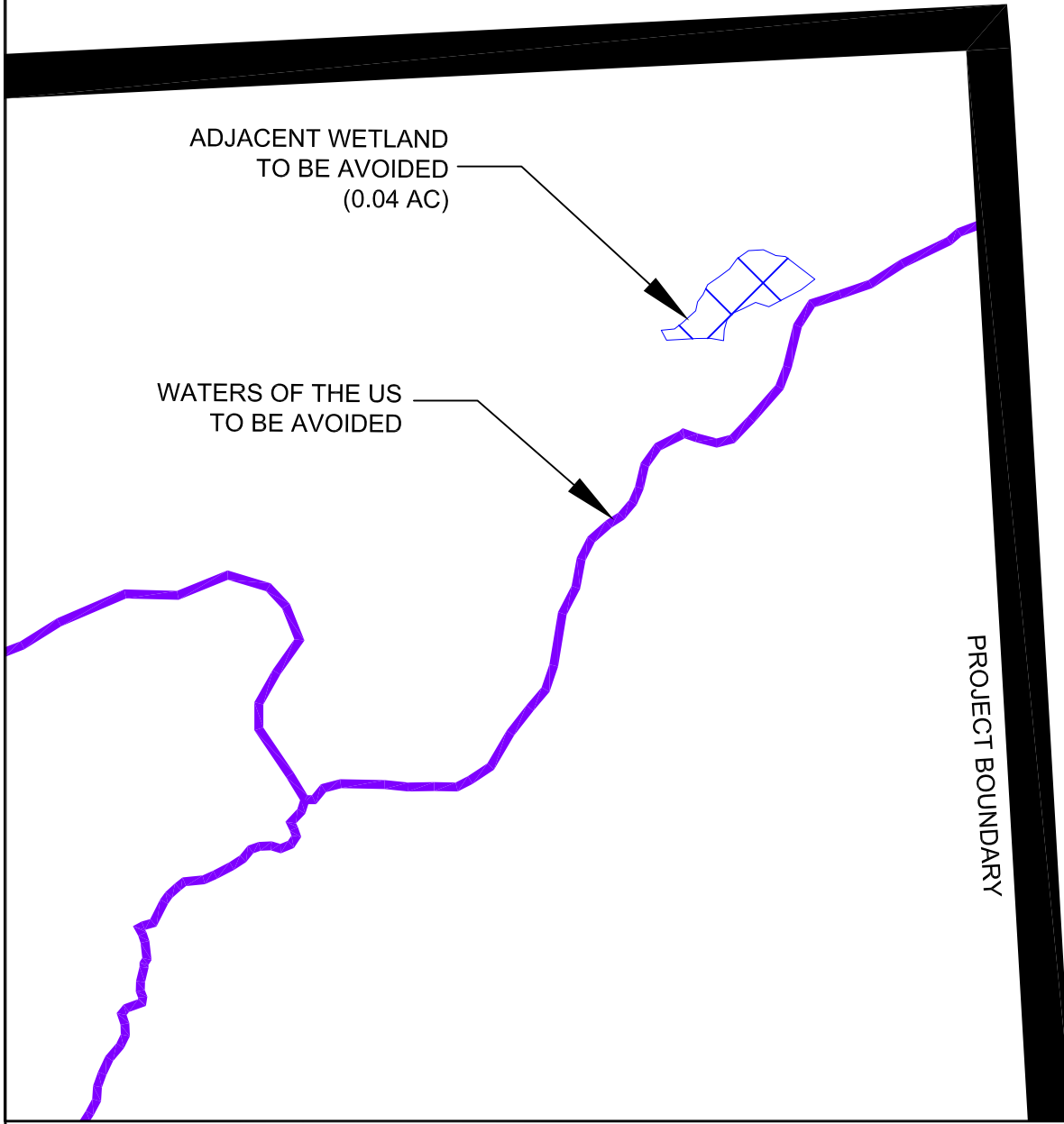
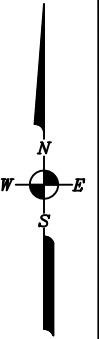



**WETLAND AVOIDANCE  
DETAIL VIEW**

PROJECT #:	<u>9589N-IP</u>
FOR:	<u>Walter P. Moore</u>
LOCATION:	<u>New Camp Strake Phase I Area</u> <u>San Jacinto County, Texas</u>

REVISIONS:
July 12, 2016 by MDB

**BERG•OLIVER ASSOCIATES, INC.**  
 ENVIRONMENTAL SCIENCE &  
 LAND USE CONSULTANTS  
 14701 ST. MARY'S LANE, SUITE 400 HOUSTON, TX 77079  
 PHONE (281) 589-0898 <http://www.bergoliver.com>



	Adjacent Wetland - Avoided (Jurisdictional)	0.04 Acres
	Waters of the US - Avoided (Jurisdictional)	3.8437 Acres 23,213 LF
	Waters of the US - Filled (782 CY) (Jurisdictional)	0.9663 Acres 6,139 LF

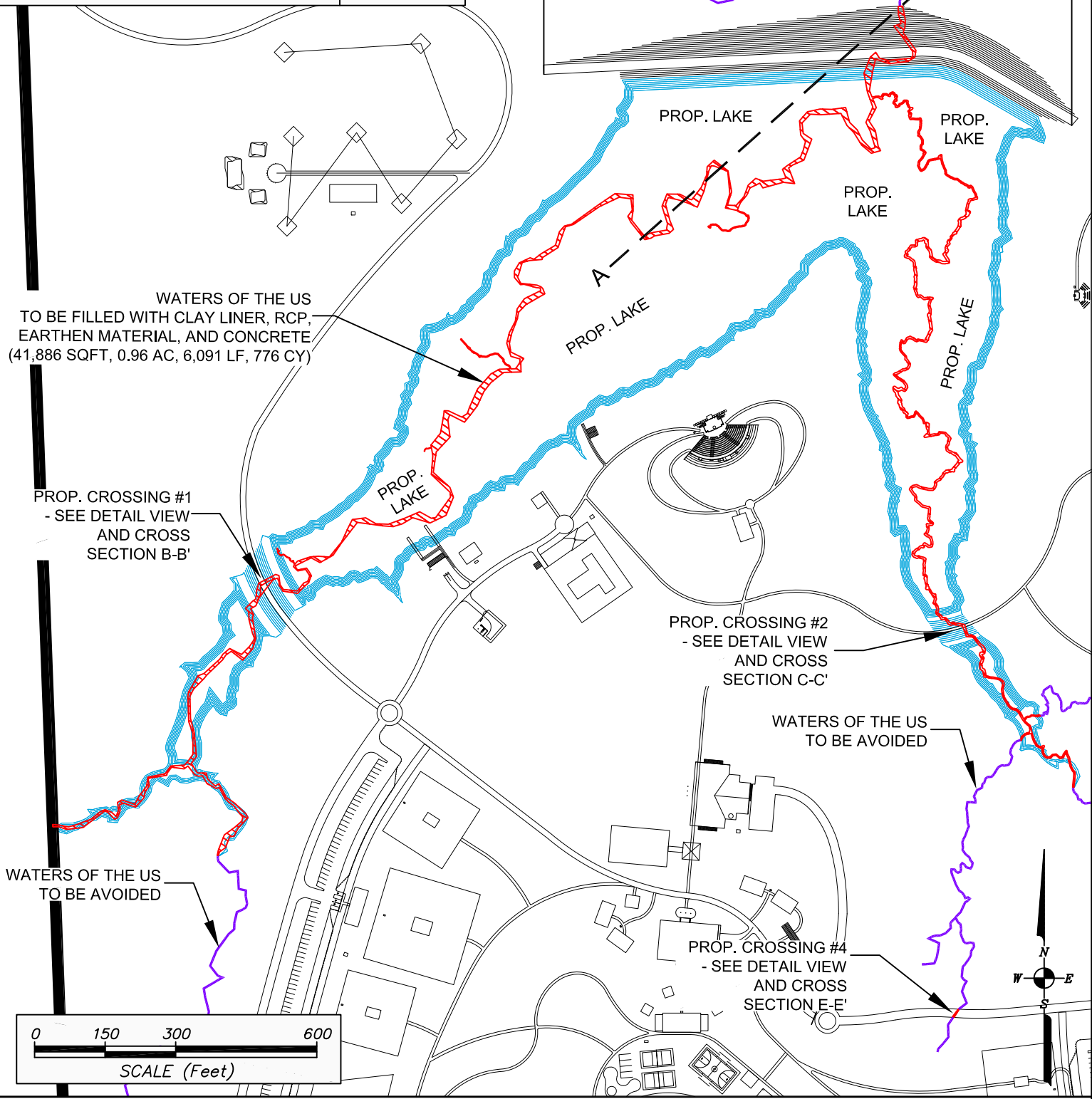

**PROPOSED LAKE AND DAM  
DETAIL VIEW**

PROJECT #: 9589N-IP  
 FOR: Walter P. Moore  
 LOCATION: New Camp Strake Phase I Area  
San Jacinto County, Texas

REVISIONS:
July 12, 2016 by MDB

**BERG • OLIVER ASSOCIATES, INC.**  
 ENVIRONMENTAL SCIENCE &  
 LAND USE CONSULTANTS  
 14701 ST. MARY'S LANE, SUITE 400 HOUSTON, TX 77079  
 PHONE (281) 589-0898 <http://www.bergoliver.com>



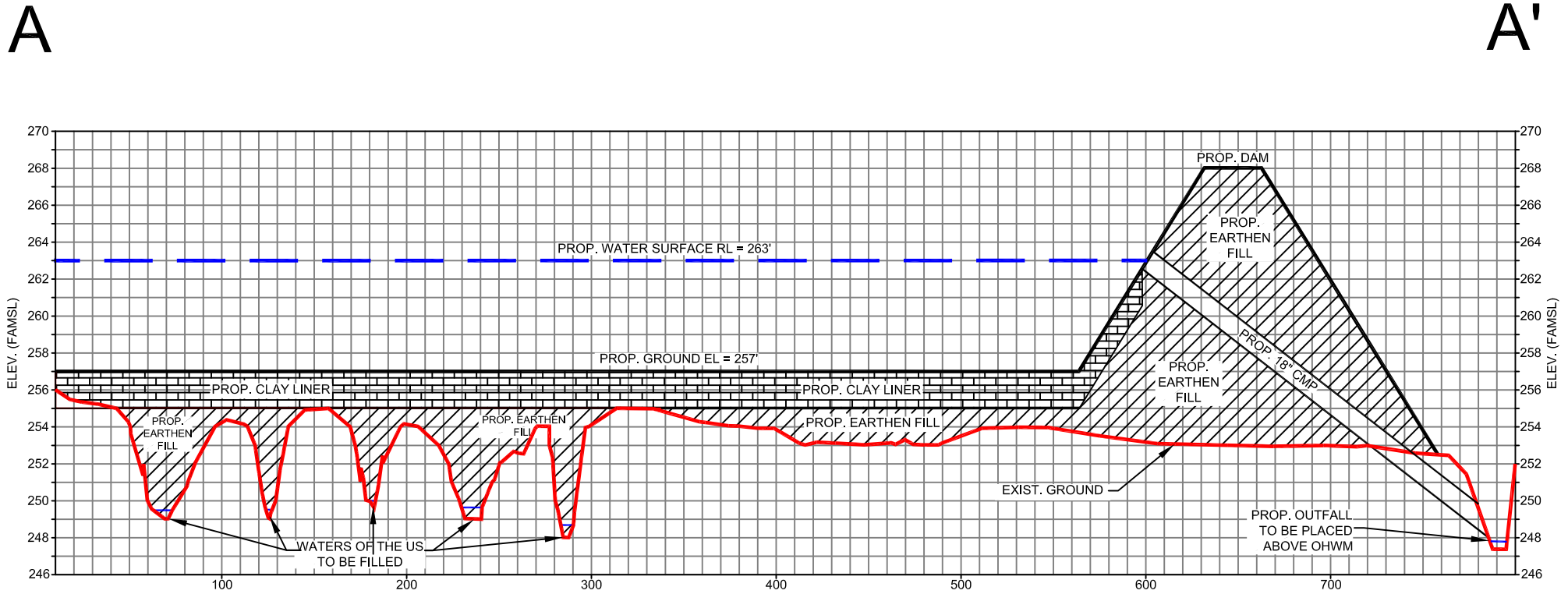



**PROPOSED LAKE AND DAM  
CROSS SECTION A-A'**

PROJECT #: 9589N-IP  
 FOR: Walter P. Moore  
 LOCATION: New Camp Strake Phase I Area  
San Jacinto County, Texas

REVISIONS:
July 12, 2016 by MDB

**BERG • OLIVER ASSOCIATES, INC.**  
 ENVIRONMENTAL SCIENCE &  
 LAND USE CONSULTANTS  
 14701 ST. MARY'S LANE, SUITE 400 HOUSTON, TX 77079  
 PHONE (281) 589-0898 <http://www.bergoliver.com>



	Adjacent Wetland - Avoided (Jurisdictional)	0.04 Acres
	Waters of the US - Avoided (Jurisdictional)	3.8437 Acres 23,213 LF
	Waters of the US - Filled (782 CY) (Jurisdictional)	0.9663 Acres 6,139 LF

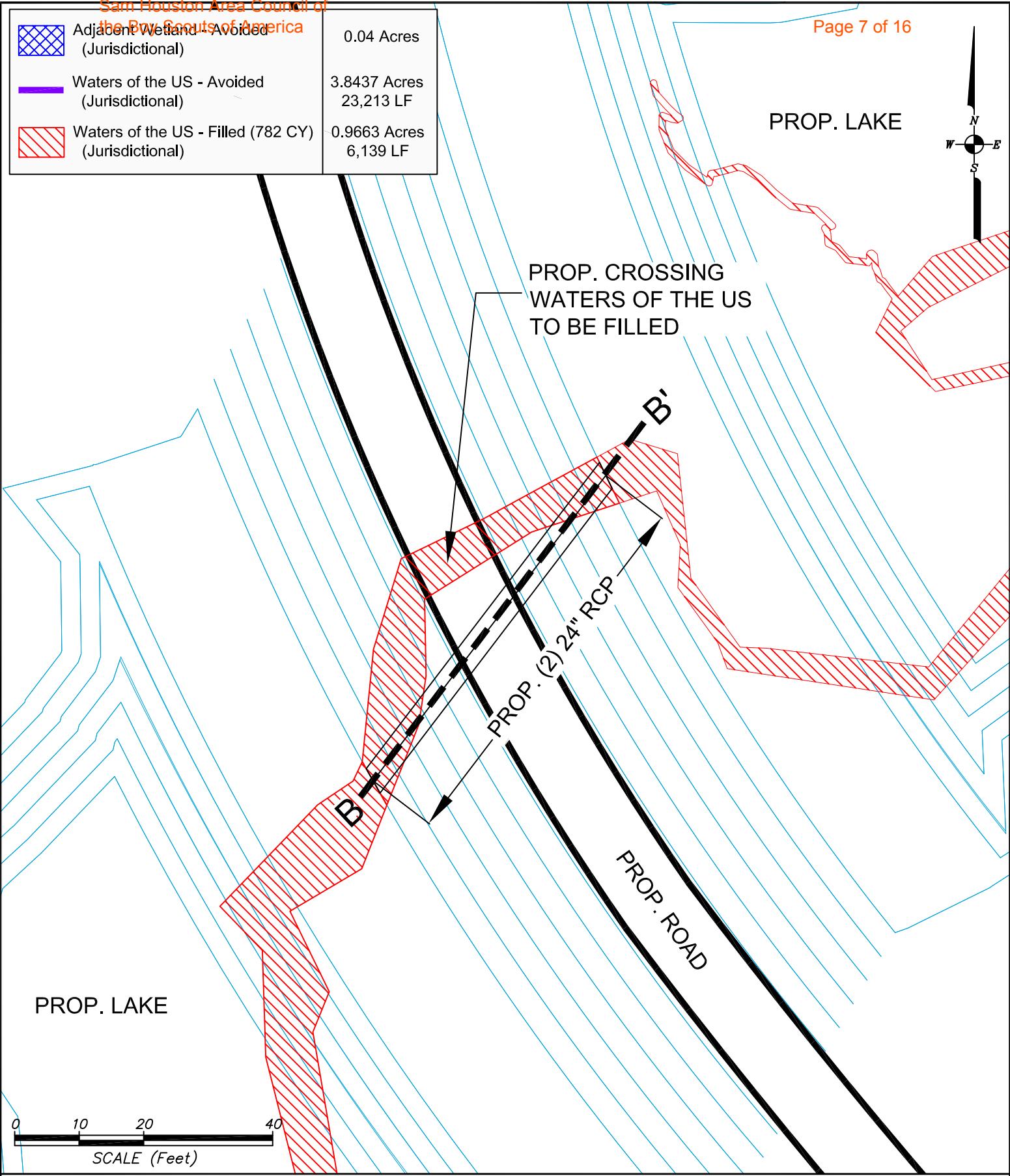

**PROPOSED CROSSING #1  
DETAIL VIEW**

PROJECT #:	9589N-IP
FOR:	Walter P. Moore
LOCATION:	New Camp Strake Phase I Area San Jacinto County, Texas

REVISIONS:
July 12, 2016 by MDB

**BERG • OLIVER ASSOCIATES, INC.**  
 ENVIRONMENTAL SCIENCE &  
 LAND USE CONSULTANTS  
 14701 ST. MARY'S LANE, SUITE 400 HOUSTON, TX 77079  
 PHONE (281) 589-0898 <http://www.bergoliver.com>



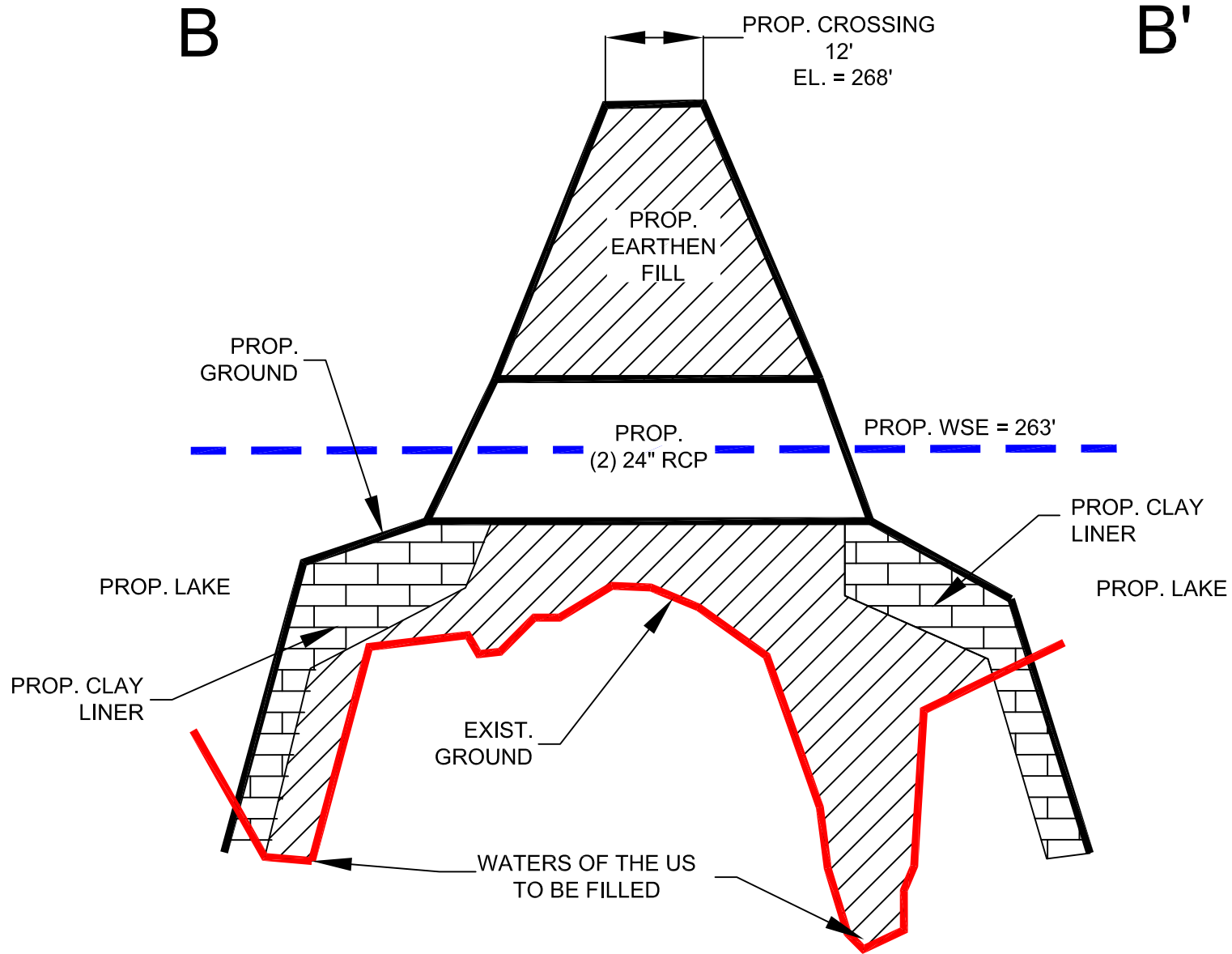

**PROPOSED CROSSING #1  
CROSS SECTION B-B'**

PROJECT #: 9589N-IP  
 FOR: Walter P. Moore  
 LOCATION: New Camp Strake Phase I Area  
San Jacinto County, Texas

REVISIONS:  
 July 12, 2016 by MDB

**BERG • OLIVER ASSOCIATES, INC.**  
 ENVIRONMENTAL SCIENCE &  
 LAND USE CONSULTANTS  
 14701 ST. MARY'S LANE, SUITE 400 HOUSTON, TX 77079  
 PHONE (281) 589-0898 <http://www.bergoliver.com>





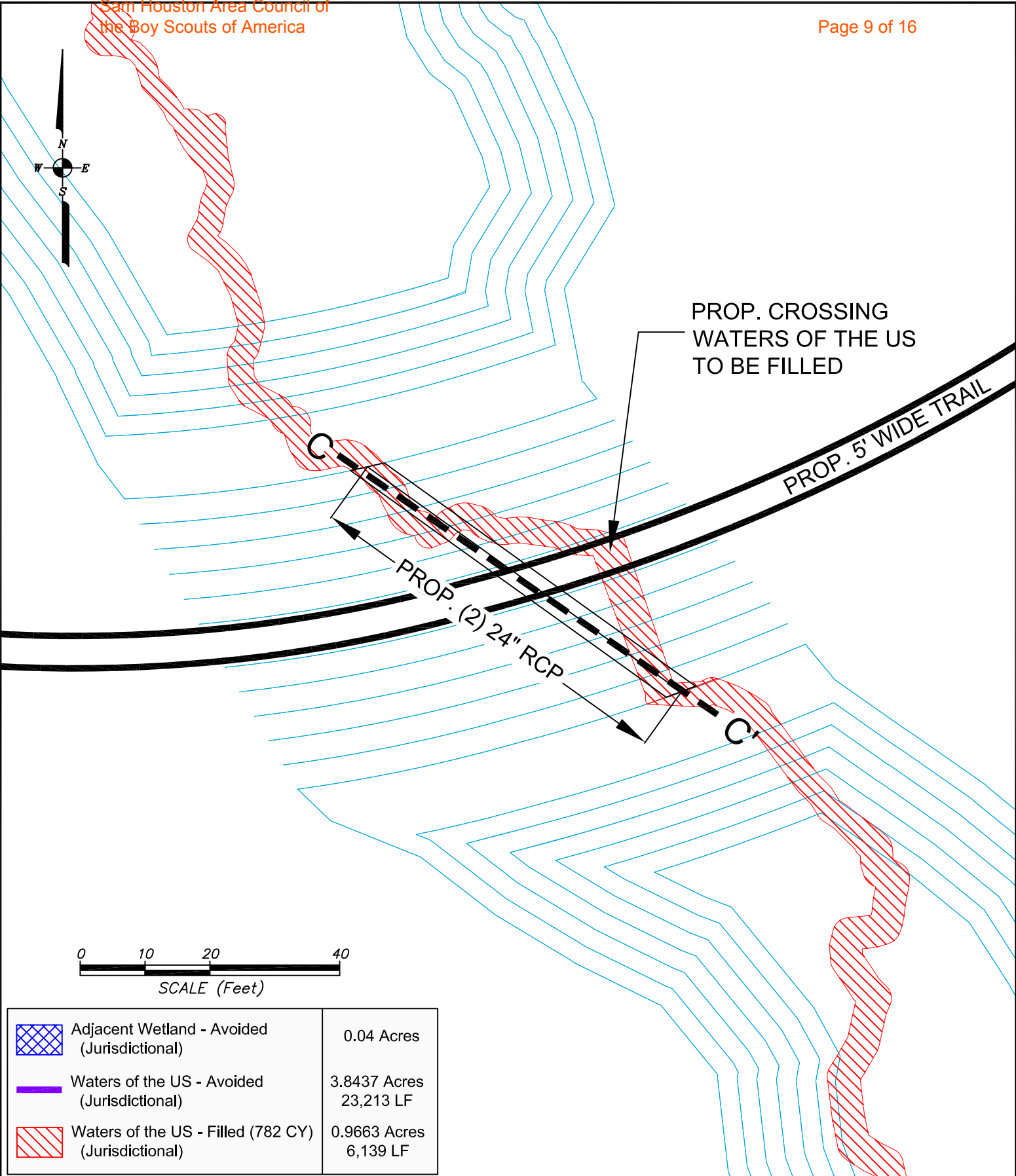



PROP. CROSSING  
WATERS OF THE US  
TO BE FILLED

PROP. 5' WIDE TRAIL

PROP. (2) 24" RCP

0 10 20 40  
SCALE (Feet)

	Adjacent Wetland - Avoided (Jurisdictional)	0.04 Acres
	Waters of the US - Avoided (Jurisdictional)	3.8437 Acres 23,213 LF
	Waters of the US - Filled (782 CY) (Jurisdictional)	0.9663 Acres 6,139 LF

**PROPOSED CROSSING #2  
DETAIL VIEW**

PROJECT #: 9589N-IP  
 FOR: Walter P. Moore  
 LOCATION: New Camp Strake Phase I Area  
San Jacinto County, Texas

REVISIONS:
July 12, 2016 by MDB

**BERG•OLIVER ASSOCIATES, INC.**  
 ENVIRONMENTAL SCIENCE &  
 LAND USE CONSULTANTS  
 14701 ST. MARY'S LANE, SUITE 400 HOUSTON, TX 77079  
 PHONE (281) 589-0898 <http://www.bergoliver.com>



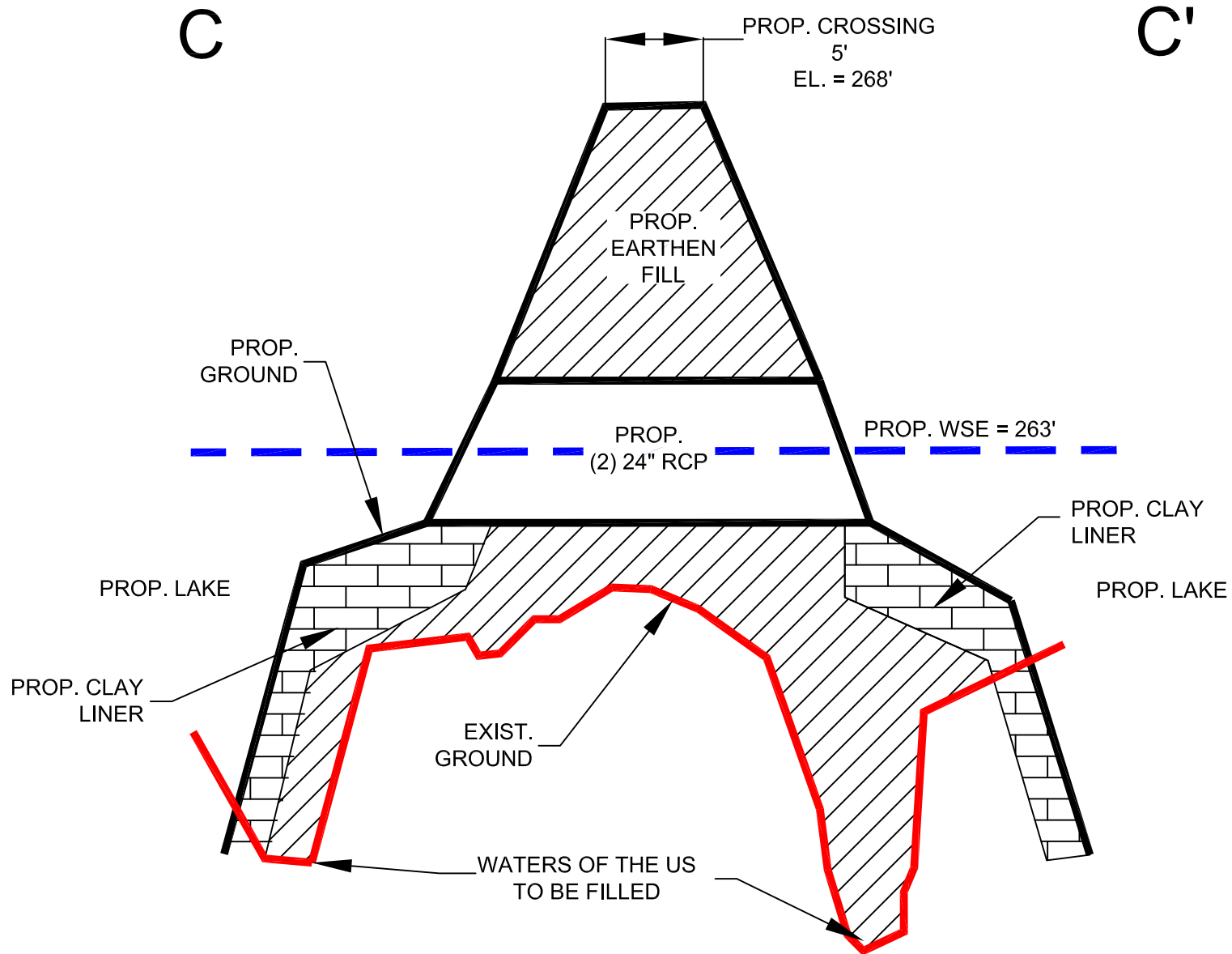

**PROPOSED CROSSING #2  
CROSS SECTION C-C'**

PROJECT #: 9589N-IP  
 FOR: Walter P. Moore  
 LOCATION: New Camp Strake Phase I Area  
San Jacinto County, Texas

REVISIONS:  
 July 12, 2016 by MDB

**BERG • OLIVER ASSOCIATES, INC.**  
 ENVIRONMENTAL SCIENCE &  
 LAND USE CONSULTANTS  
 14701 ST. MARY'S LANE, SUITE 400 HOUSTON, TX 77079  
 PHONE (281) 589-0898 <http://www.bergoliver.com>



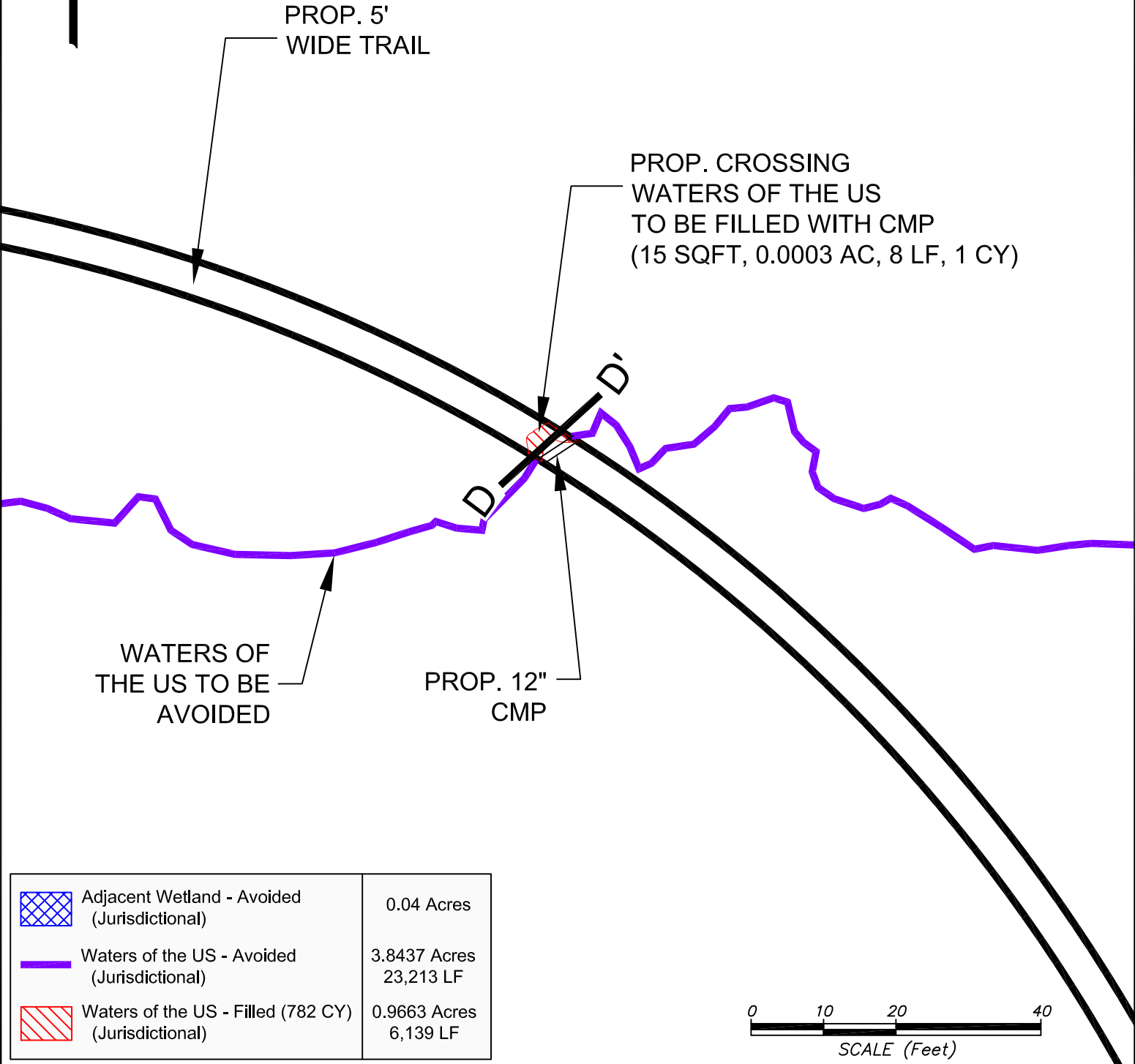
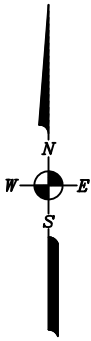

	Adjacent Wetland - Avoided (Jurisdictional)	0.04 Acres
	Waters of the US - Avoided (Jurisdictional)	3.8437 Acres 23,213 LF
	Waters of the US - Filled (782 CY) (Jurisdictional)	0.9663 Acres 6,139 LF

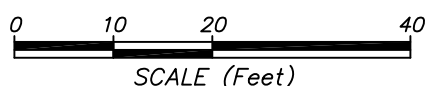

**PROPOSED CROSSING #3  
DETAIL VIEW**

PROJECT #: 9589N-IP  
 FOR: Walter P. Moore  
 LOCATION: New Camp Strake Phase I Area  
San Jacinto County, Texas

REVISIONS:
July 12, 2016 by MDB

**BERG•OLIVER ASSOCIATES, INC.**  
 ENVIRONMENTAL SCIENCE &  
 LAND USE CONSULTANTS  
 14701 ST. MARY'S LANE, SUITE 400 HOUSTON, TX 77079  
 PHONE (281) 589-0898 <http://www.bergoliver.com>



D

D'

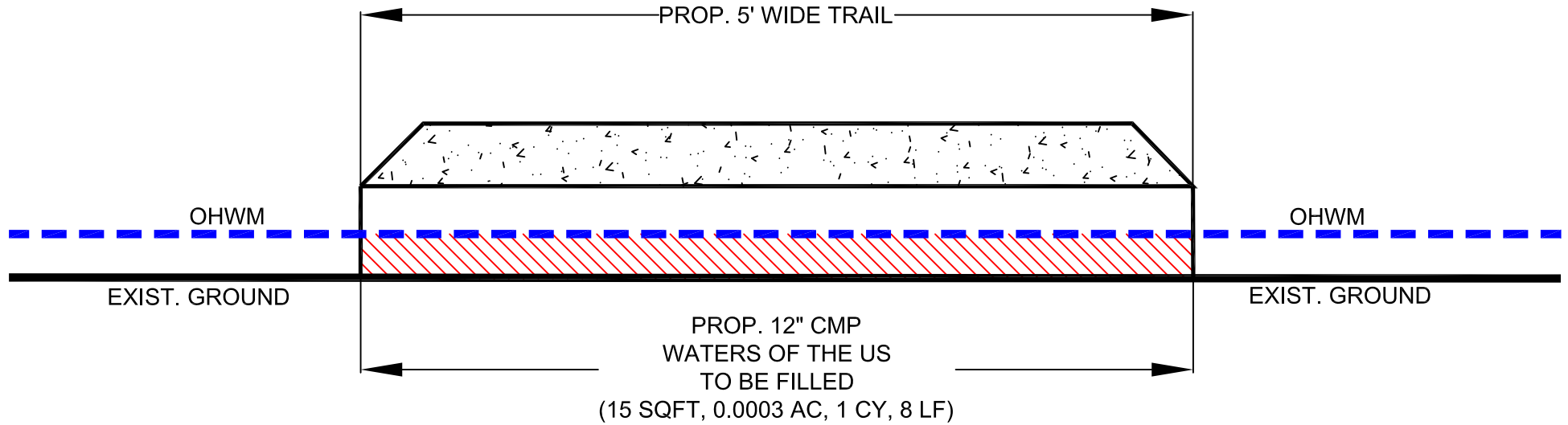

**PROPOSED CROSSING #3  
CROSS SECTION D-D'**

PROJECT #: 9589N-IP  
 FOR: Walter P. Moore  
 LOCATION: New Camp Strake Phase I Area  
San Jacinto County, Texas



REVISIONS:
July 12, 2016 by MDB

**BERG • OLIVER ASSOCIATES, INC.**  
 ENVIRONMENTAL SCIENCE &  
 LAND USE CONSULTANTS  
 14701 ST. MARY'S LANE, SUITE 400 HOUSTON, TX 77079  
 PHONE (281) 589-0898 <http://www.bergoliver.com>



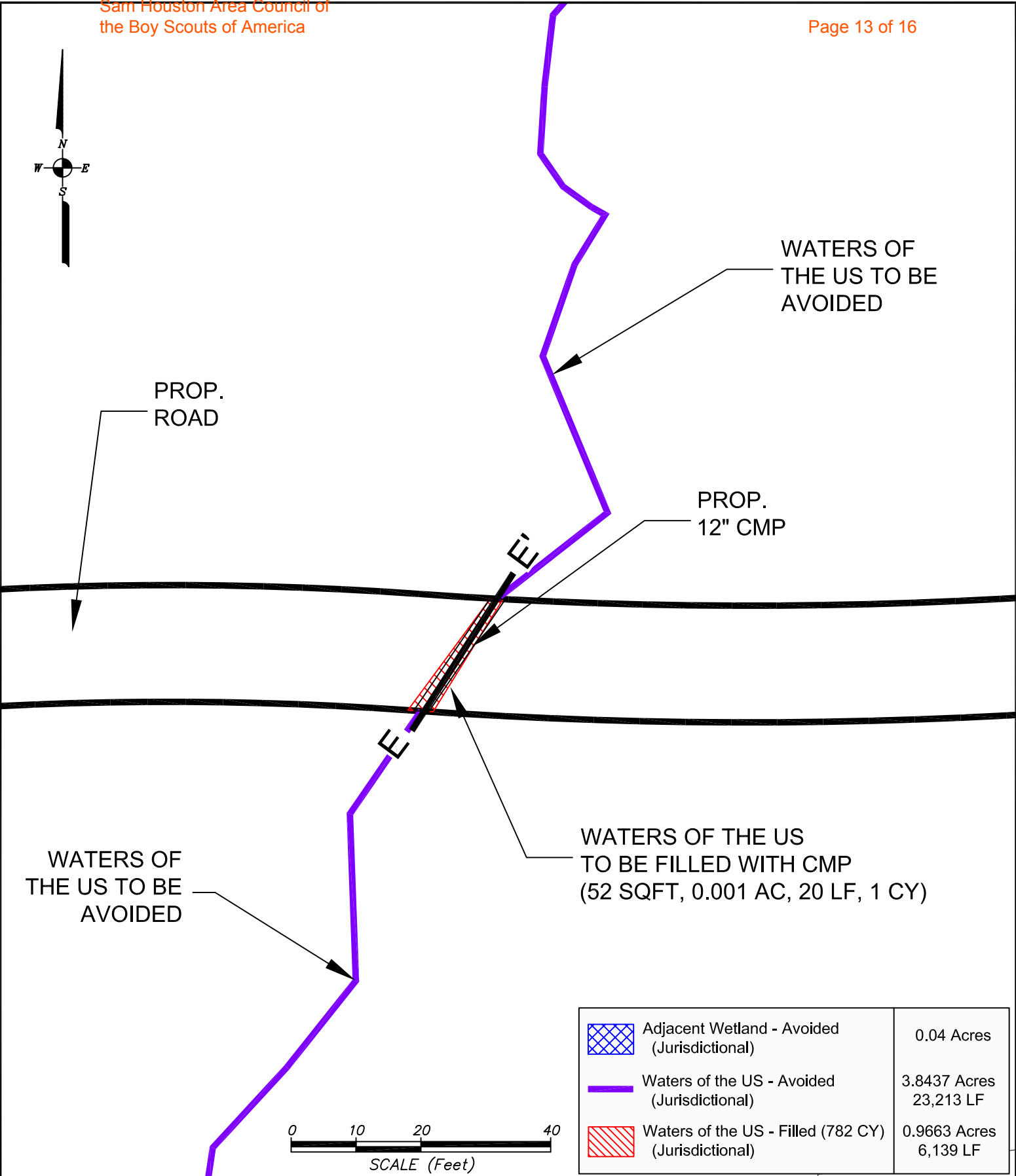
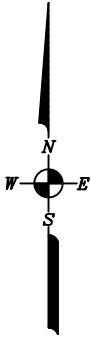



	Adjacent Wetland - Avoided (Jurisdictional)	0.04 Acres
	Waters of the US - Avoided (Jurisdictional)	3.8437 Acres 23,213 LF
	Waters of the US - Filled (782 CY) (Jurisdictional)	0.9663 Acres 6,139 LF

**PROPOSED CROSSING #4  
DETAIL VIEW**

PROJECT #: 9589N-IP  
 FOR: Walter P. Moore  
 LOCATION: New Camp Strake Phase I Area  
San Jacinto County, Texas

REVISIONS:
July 12, 2016 by MDB

**BERG•OLIVER ASSOCIATES, INC.**  
 ENVIRONMENTAL SCIENCE &  
 LAND USE CONSULTANTS  
 14701 ST. MARY'S LANE, SUITE 400 HOUSTON, TX 77079  
 PHONE (281) 589-0898 <http://www.bergoliver.com>



E

E'

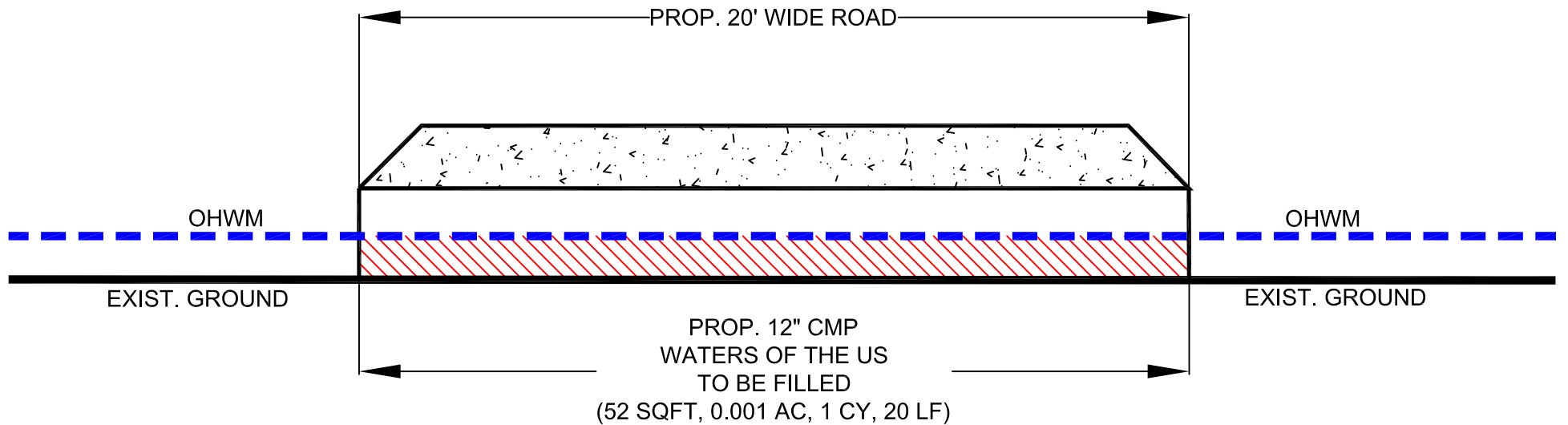

**PROPOSED CROSSING #4  
CROSS SECTION E-E'**

PROJECT #: 9589N-IP  
 FOR: Walter P. Moore  
 LOCATION: New Camp Strake Phase I Area  
San Jacinto County, Texas

REVISIONS:
July 12, 2016 by MDB

**BERG • OLIVER ASSOCIATES, INC.**  
 ENVIRONMENTAL SCIENCE &  
 LAND USE CONSULTANTS  
 14701 ST. MARY'S LANE, SUITE 400 HOUSTON, TX 77079  
 PHONE (281) 589-0898 <http://www.bergoliver.com>



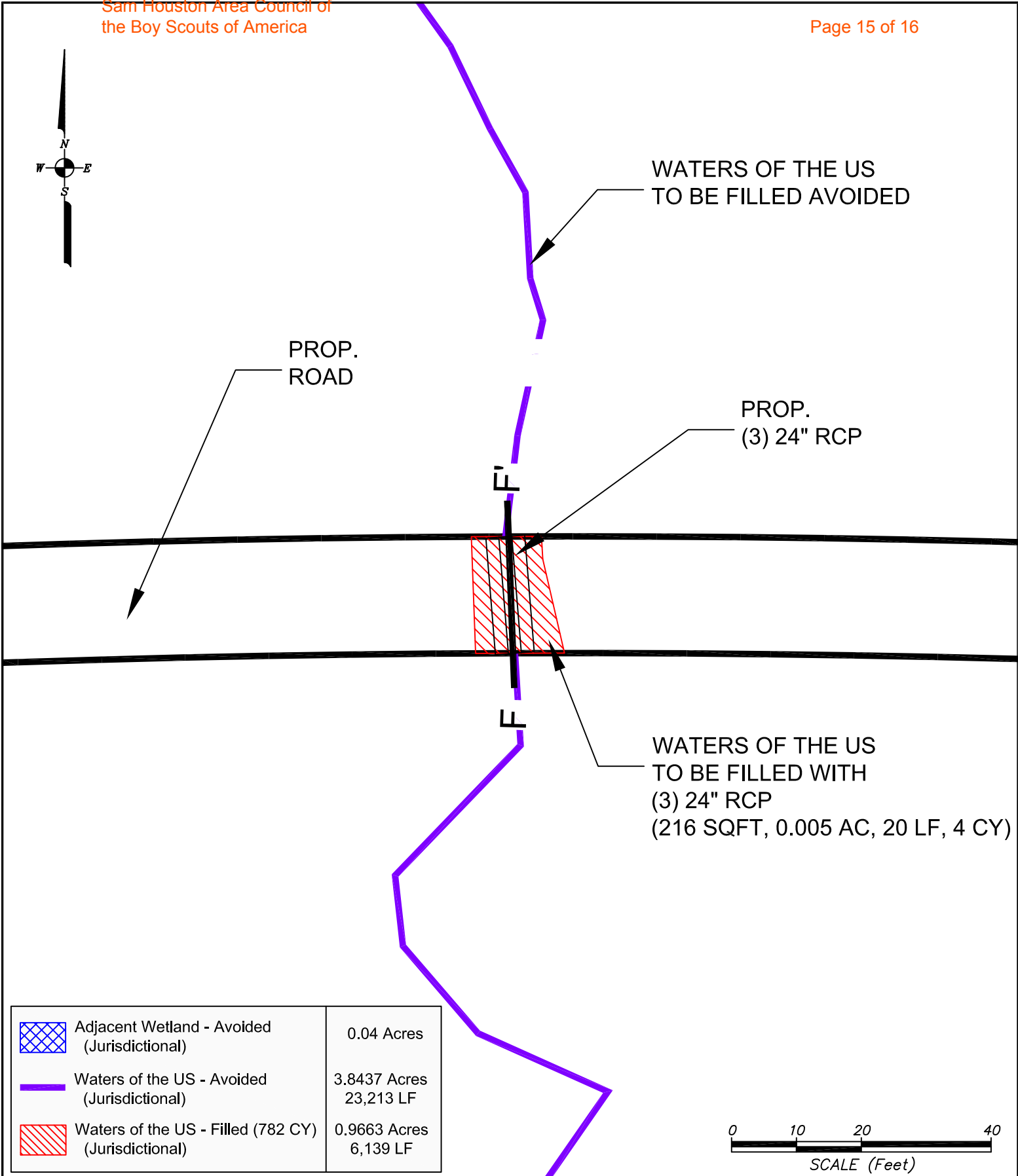
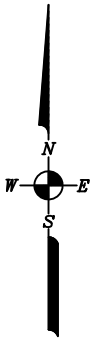

	Adjacent Wetland - Avoided (Jurisdictional)	0.04 Acres
	Waters of the US - Avoided (Jurisdictional)	3.8437 Acres 23,213 LF
	Waters of the US - Filled (782 CY) (Jurisdictional)	0.9663 Acres 6,139 LF



**PROPOSED CROSSING #5  
DETAIL VIEW**

PROJECT #: 9589N-IP  
 FOR: Walter P. Moore  
 LOCATION: New Camp Strake Phase I Area  
San Jacinto County, Texas

REVISIONS:
July 12, 2016 by MDB

**BERG•OLIVER ASSOCIATES, INC.**  
 ENVIRONMENTAL SCIENCE &  
 LAND USE CONSULTANTS  
 14701 ST. MARY'S LANE, SUITE 400 HOUSTON, TX 77079  
 PHONE (281) 589-0898 <http://www.bergoliver.com>



F

F'

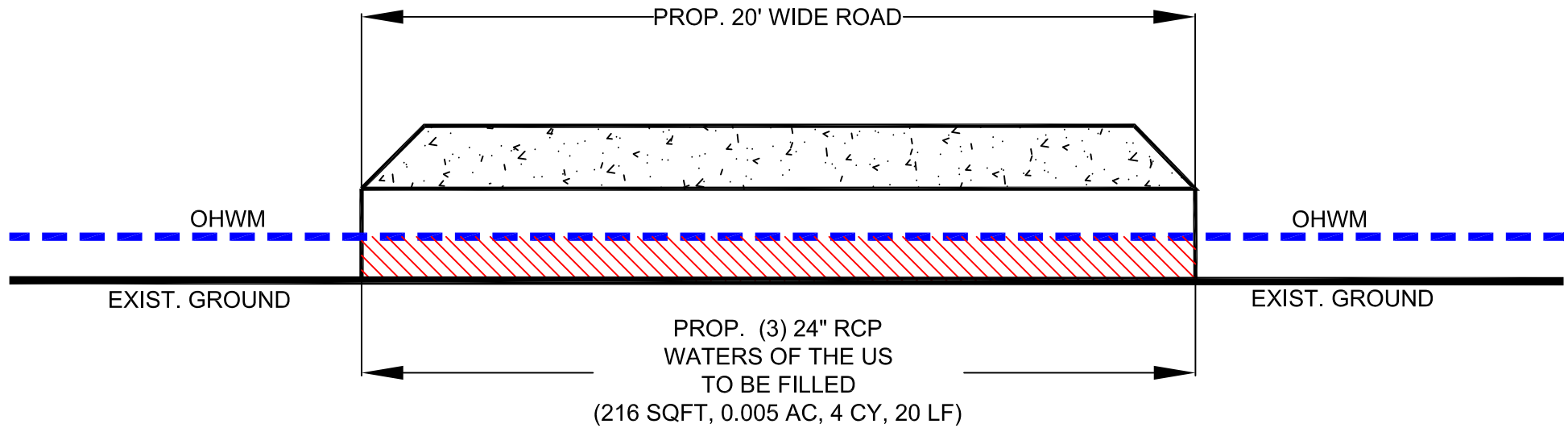

**PROPOSED CROSSING #5  
CROSS SECTION F-F'**

PROJECT #: 9589N-IP  
 FOR: Walter P. Moore  
 LOCATION: New Camp Strake Phase I Area  
San Jacinto County, Texas

REVISIONS:
July 12, 2016 by MDB

**BERG • OLIVER ASSOCIATES, INC.**  
 ENVIRONMENTAL SCIENCE &  
 LAND USE CONSULTANTS  
 14701 ST. MARY'S LANE, SUITE 400 HOUSTON, TX 77079  
 PHONE (281) 589-0898 <http://www.bergoliver.com>

