

LOCATION MAP

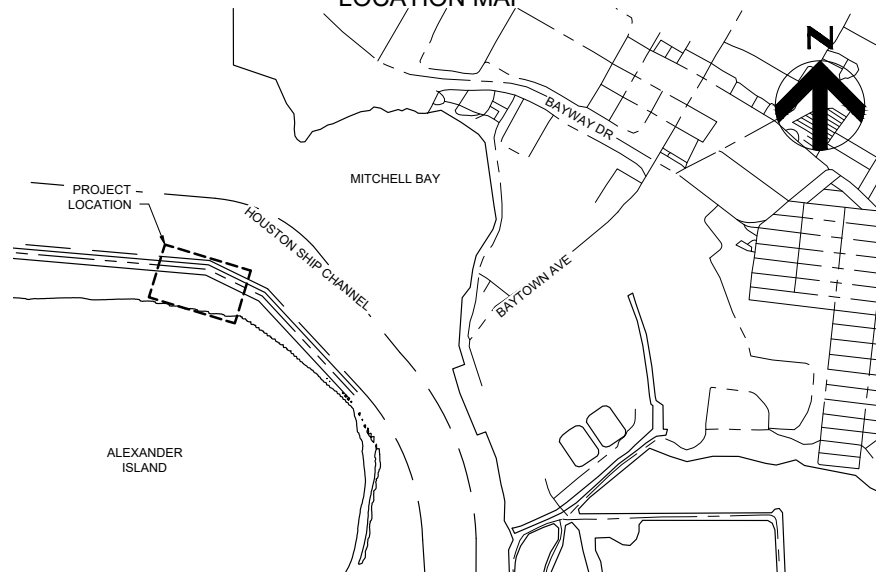

VICINITY MAP



HDR Engineering, INC
TBPELS Firm
Registration No. F-754

ACTIVITY: ALEXANDER ISLAND TOWER
PROTECTION SYSTEM - ISLAND PROTECTION

APPLICANT: CENTER POINT ENERGY

DATE: 02-27-2024

HDR PROJECT NO: 10265943

DATUM: NAVD 88

REV. DATE:

SHEET 1 OF 7

FOR COE USE ONLY

PERMIT APPLICATION NO.: _____

APPLICANT
NAME: _____

SHEET 1 OF 7

THIS DOCUMENT IS RELEASED FOR THE PURPOSE OF
PERMITTING ONLY UNDER THE AUTHORITY OF
CHRISTIAN J. LAPANN-JOHANNESSEN, P.E. TX-137561,
ON 02/27/2024.

IT IS NOT TO BE USED FOR CONSTRUCTION,
OR BIDDING PURPOSES.

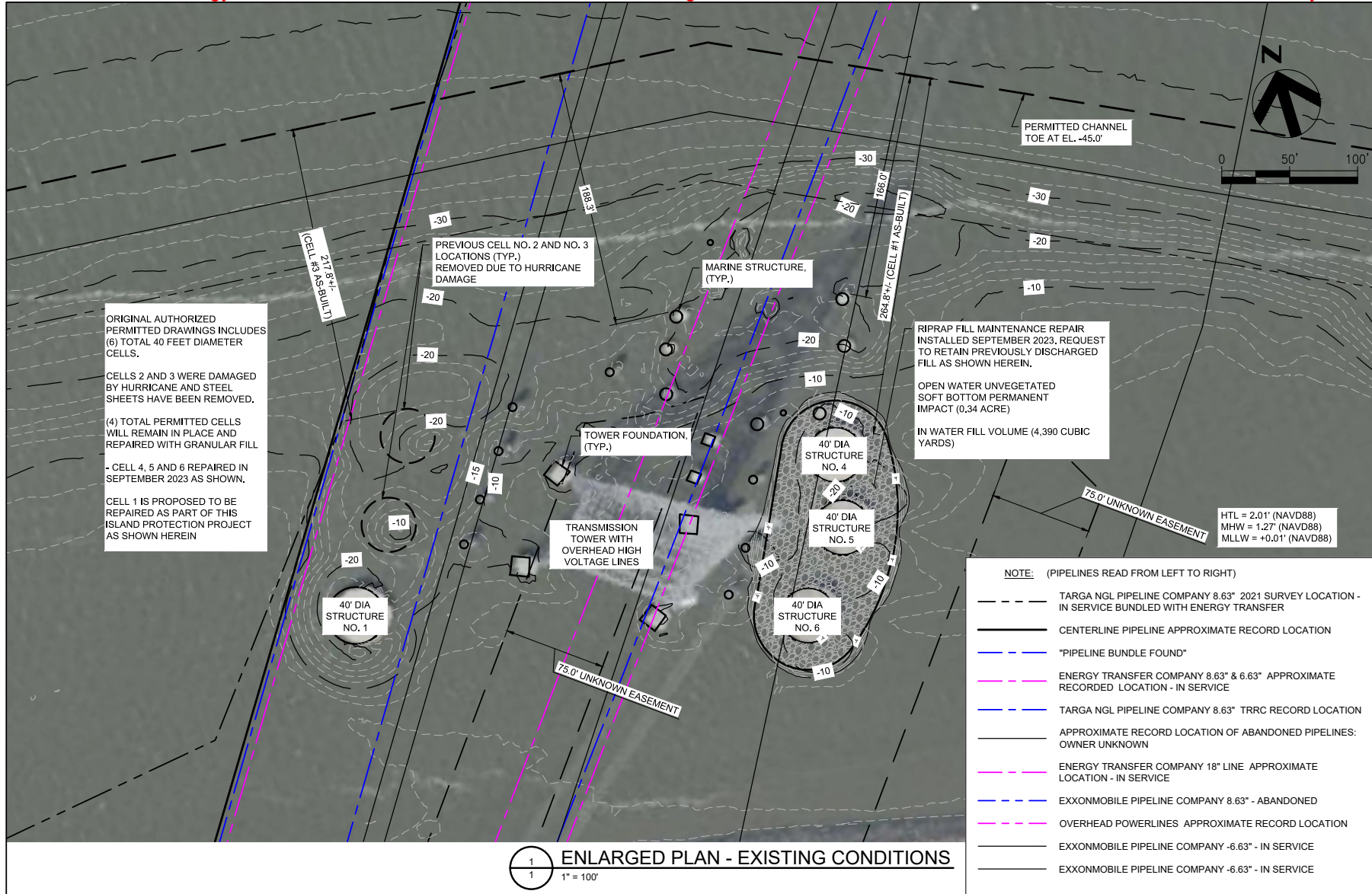

ACTIVITY: ALEXANDER ISLAND TOWER
PROTECTION SYSTEM - ISLAND PROTECTION

APPLICANT: CENTER POINT ENERGY

DATE: 02-27-2024

HDR PROJECT NO: 10265943

DATUM: NAVD 88

REV. DATE:

SHEET 2 OF 7

FOR COE USE ONLY

PERMIT APPLICATION NO.: _____

APPLICANT NAME: _____

SHEET 2 OF 7

THIS DOCUMENT IS RELEASED FOR THE PURPOSE OF PERMITTING ONLY UNDER THE AUTHORITY OF CHRISTIAN J. LAPANN-JOHANNESSEN, P.E. TX-137561, ON 02/27/2024.

IT IS NOT TO BE USED FOR CONSTRUCTION, OR BIDDING PURPOSES.

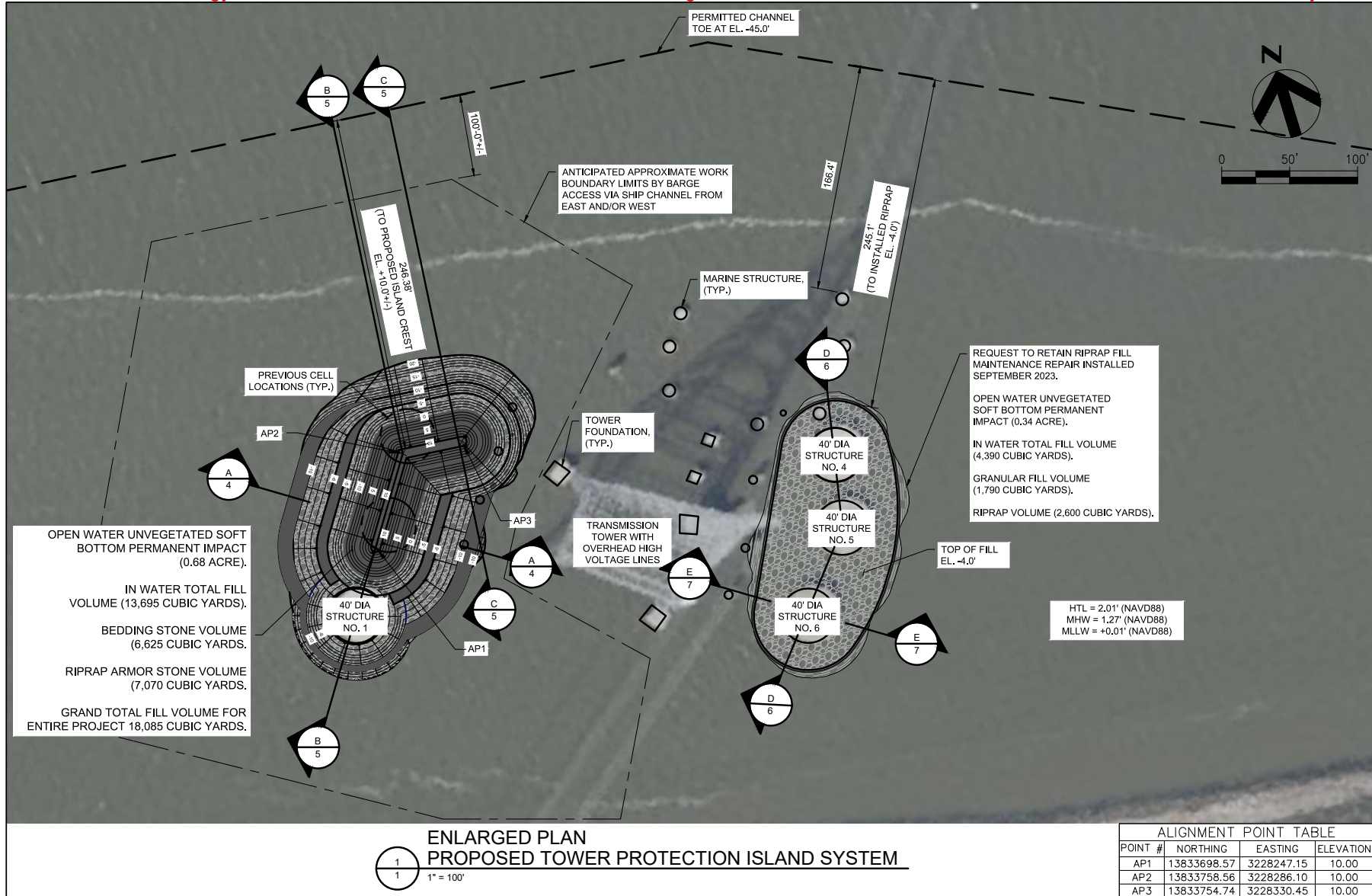

ALIGNMENT POINT TABLE			
POINT #	NORTHING	EASTING	ELEVATION
AP1	13833698.57	3228247.15	10.00
AP2	13833758.56	3228286.10	10.00
AP3	13833754.74	3228330.45	10.00



ACTIVITY: ALEXANDER ISLAND TOWER
PROTECTION SYSTEM - ISLAND PROTECTION

APPLICANT: CENTER POINT ENERGY

DATE: 02-27-2024

HDR PROJECT NO: 10265943

DATUM: NAVD 88

REV. DATE:

SHEET 3 OF 7

FOR COE USE ONLY

PERMIT APPLICATION NO.: _____

APPLICANT NAME: _____

SHEET 3 OF 7

THIS DOCUMENT IS RELEASED FOR THE PURPOSE OF PERMITTING ONLY UNDER THE AUTHORITY OF CHRISTIAN J. LAPANN-JOHANNESSEN, P.E. TX-137561, ON 02/27/2024.

IT IS NOT TO BE USED FOR CONSTRUCTION, OR BIDDING PURPOSES.

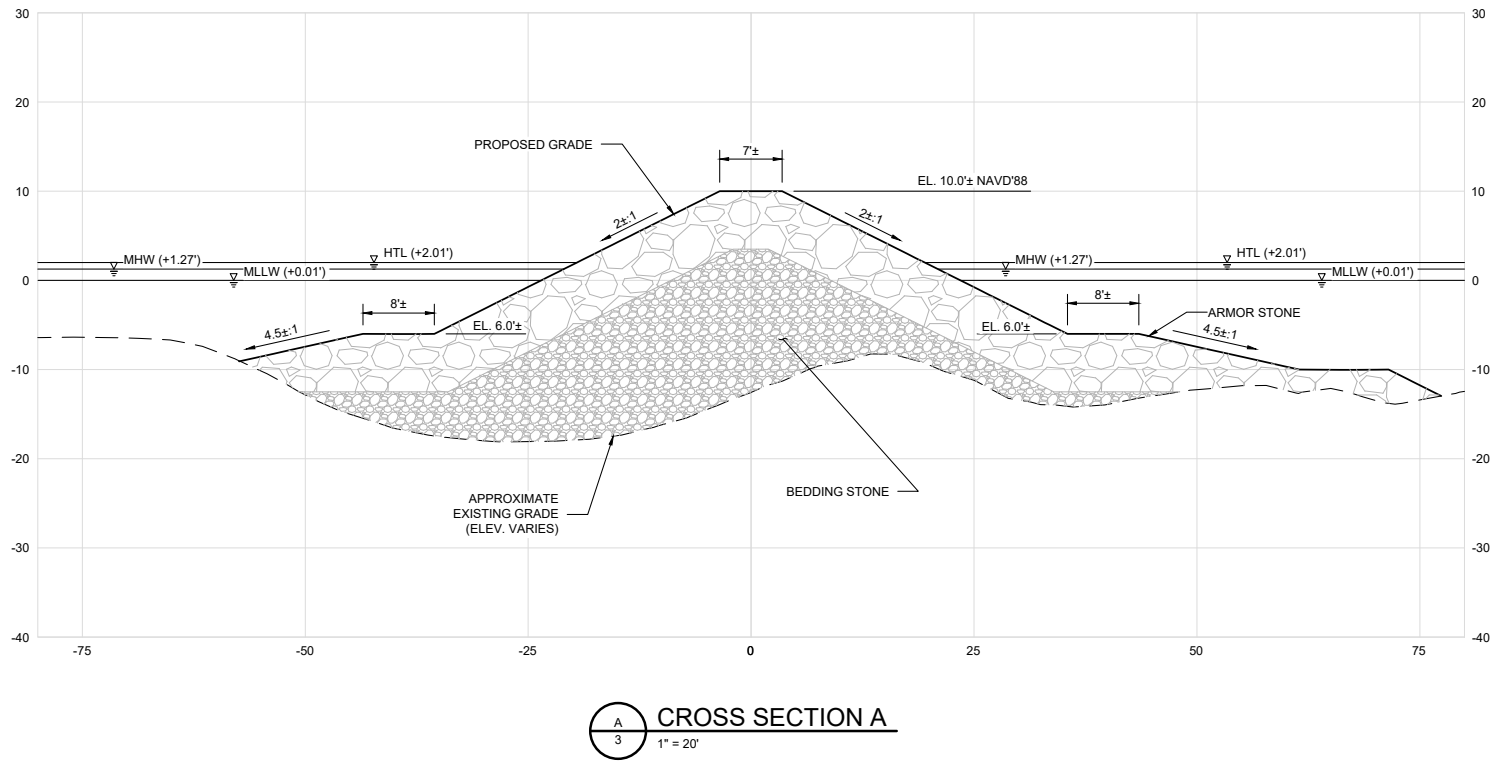

NOTES:

1. ALL ELEVATIONS REFERENCE NAVD'88.



HDR Engineering, INC
TBPELS Firm
Registration No. F-754

ACTIVITY: ALEXANDER ISLAND TOWER
PROTECTION SYSTEM - ISLAND PROTECTION

APPLICANT: CENTER POINT ENERGY

DATE: 02-27-2024

HDR PROJECT NO: 10265943

DATUM: NAVD 88

REV. DATE:

SHEET 4 OF 7

FOR COE USE ONLY

PERMIT APPLICATION NO.: _____

APPLICANT
NAME: _____

SHEET 4 OF 7

THIS DOCUMENT IS RELEASED FOR THE PURPOSE OF
PERMITTING ONLY UNDER THE AUTHORITY OF
CHRISTIAN J. LAPANN-JOHANNESSEN, P.E. TX-137561,
ON 02/27/2024.

IT IS NOT TO BE USED FOR CONSTRUCTION,
OR BIDDING PURPOSES.

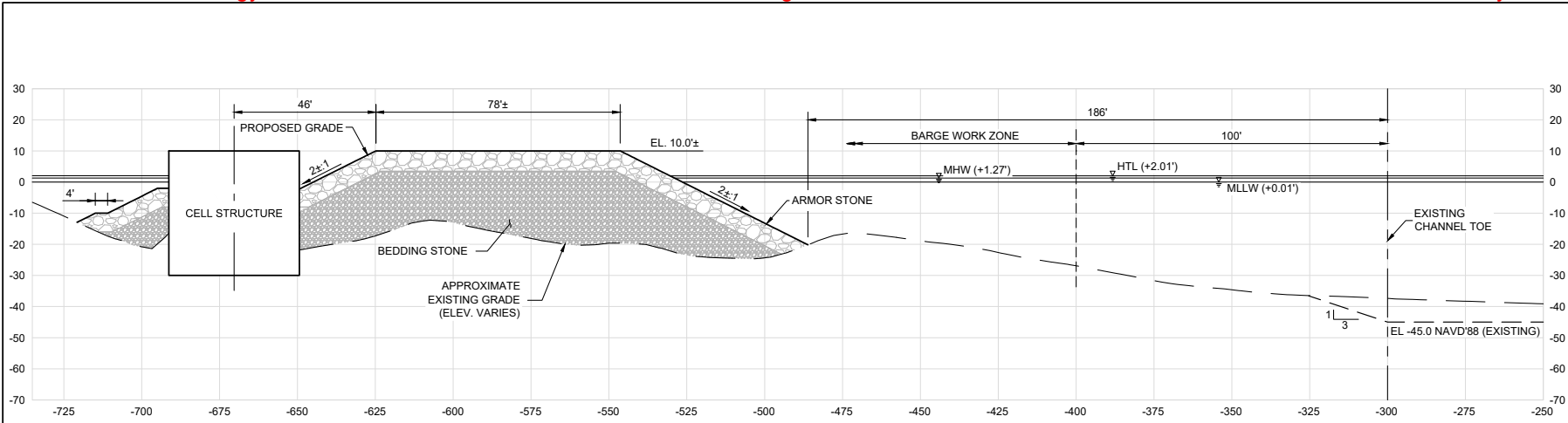

CROSS SECTION B
1" = 50'

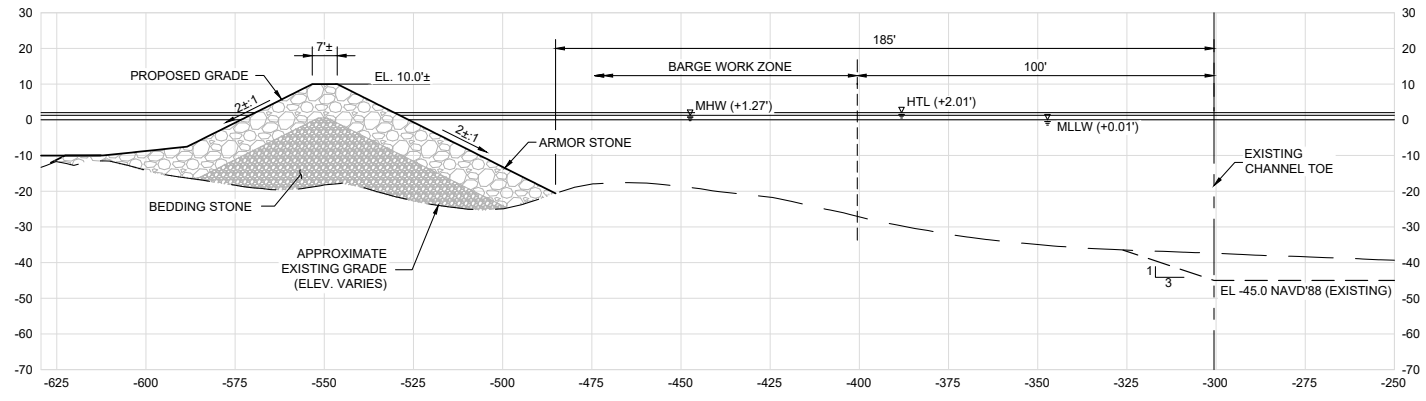

CROSS SECTION C
1" = 50'

NOTES:
1. ALL ELEVATIONS REFERENCE NAVD'88.



ACTIVITY: ALEXANDER ISLAND TOWER
PROTECTION SYSTEM - ISLAND PROTECTION
APPLICANT: CENTER POINT ENERGY
DATE: 02-27-2024

HDR PROJECT NO: 10265943
DATUM: NAVD 88
REV. DATE:
SHEET 5 OF 7

FOR COE USE ONLY
PERMIT APPLICATION NO.: _____
APPLICANT NAME: _____
SHEET 5 OF 7
THIS DOCUMENT IS RELEASED FOR THE PURPOSE OF PERMITTING ONLY UNDER THE AUTHORITY OF CHRISTIAN J. LAPANN-JOHANNESSEN, P.E. TX-137561, ON 02/27/2024.
IT IS NOT TO BE USED FOR CONSTRUCTION, OR BIDDING PURPOSES.

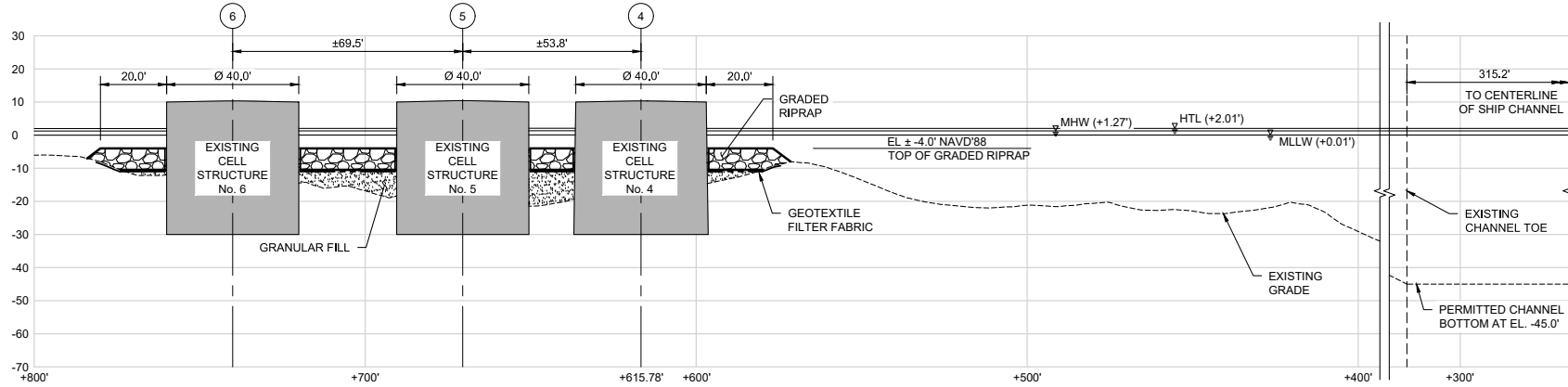

CROSS SECTION D
1" = 50'

NOTES:

1. ALL ELEVATIONS REFERENCE NAVD'88.



HDR Engineering, INC
TBPELS Firm
Registration No. F-754

ACTIVITY: ALEXANDER ISLAND TOWER
PROTECTION SYSTEM - ISLAND PROTECTION

APPLICANT: CENTER POINT ENERGY

DATE: 02-27-2024

HDR PROJECT NO: 10265943

DATUM: NAVD 88

REV. DATE:

SHEET 6 OF 7

FOR COE USE ONLY

PERMIT APPLICATION NO.: _____

APPLICANT NAME: _____

SHEET 6 OF 7

THIS DOCUMENT IS RELEASED FOR THE PURPOSE OF
PERMITTING ONLY UNDER THE AUTHORITY OF
CHRISTIAN J. LAPANN-JOHANNESSEN, P.E. TX-137561,
ON 02/27/2024.

IT IS NOT TO BE USED FOR CONSTRUCTION,
OR BIDDING PURPOSES.

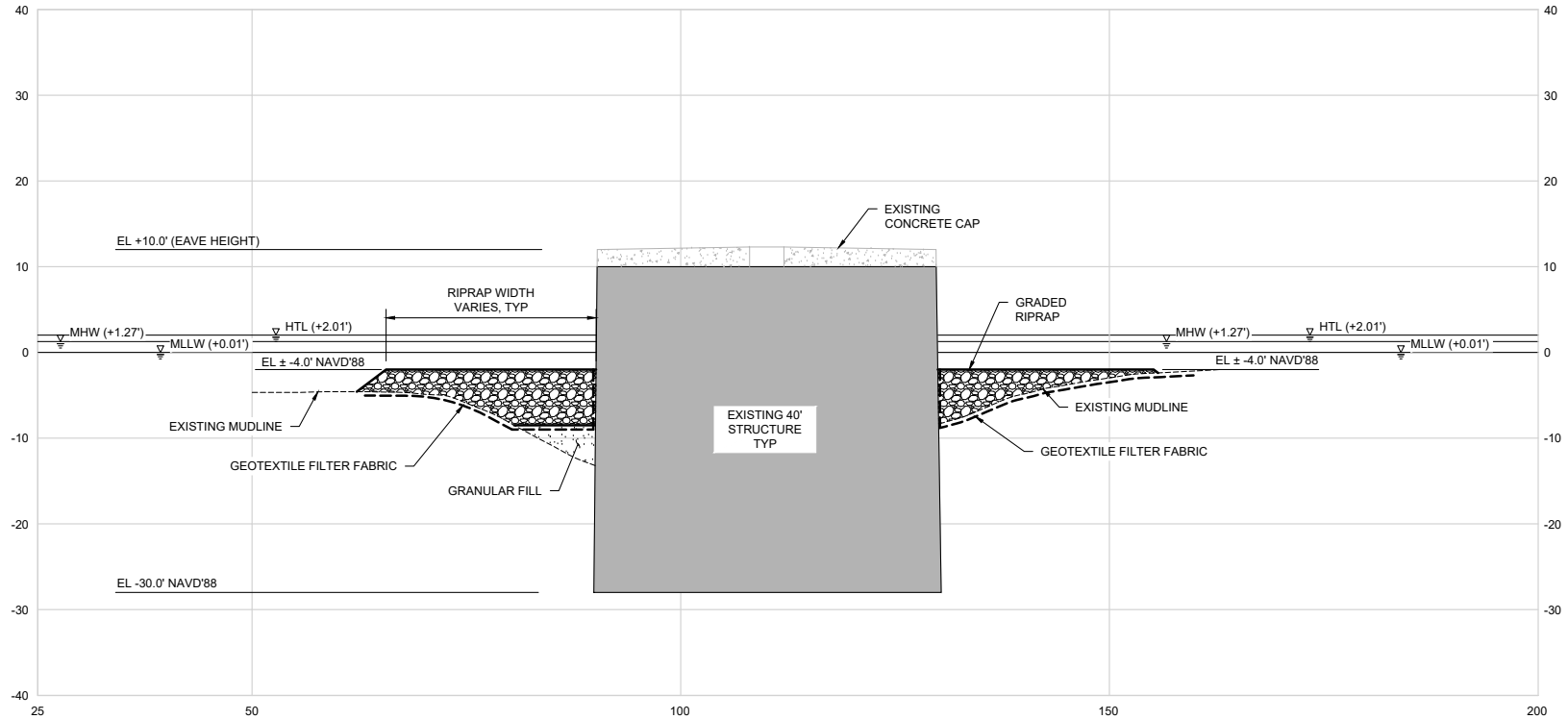

CROSS SECTION E
1" = 20'

NOTES:

1. ALL ELEVATIONS REFERENCE NAVD'88.



HDR Engineering, INC
TBPELS Firm
Registration No. F-754

ACTIVITY: ALEXANDER ISLAND TOWER
PROTECTION SYSTEM - ISLAND PROTECTION

APPLICANT: CENTER POINT ENERGY

DATE: 02-27-2024

HDR PROJECT NO: 10265943

DATUM: NAVD 88

REV. DATE:

SHEET 7 OF 7

FOR COE USE ONLY

PERMIT APPLICATION NO.: _____

APPLICANT NAME: _____

SHEET 7 OF 7

THIS DOCUMENT IS RELEASED FOR THE PURPOSE OF
PERMITTING ONLY UNDER THE AUTHORITY OF
CHRISTIAN J. LAPANN-JOHANNESSEN, P.E. TX-137561,
ON 02/27/2024.

IT IS NOT TO BE USED FOR CONSTRUCTION,
OR BIDDING PURPOSES.