

Tempest Energy Resources, LP

Segment 1: 3062' of 6" pipeline. Pipeline color- Green

THIS SEGMENT HAS ALREADY BEEN ABANDONED IN PLACE.

However, we will be performing purging operations from this point (Work Site 2), in order to purge all pipelines past the San Leon Piggling Station.

Origin: State Tract 307 Galveston Bay GPS: 29.514718 / -94.912509

Terminus: State Tract 308 Galveston Bay GPS: 29.506318 / -94.911364

Proposed Permit Plans Page 1 of 10



Segment 1/Work Site 2: State Tr 307- 6" pipeline origin

Red Fish Island

Work Site #3: St. Tr 308- 6" terminus x 10.75" origin

Work Site #3: 10.75" terminus X 16" origin

16" at San Leon Shoreline

Work Site #4: San Leon

Tempest Energy Resources, LP

Segment 2: 4224' of 10.75" pipeline. Pipeline color- Red
THE COMPLETE SEGMENT WILL BE PURGED AND REMOVED.
Origin: State Tract 308 Galveston Bay GPS: 29.506318 / -94.911364
Terminus: State Tract 307 Galveston Bay GPS: 29.500465 / -94.922785

Proposed Permit Plans Page 2 of 10

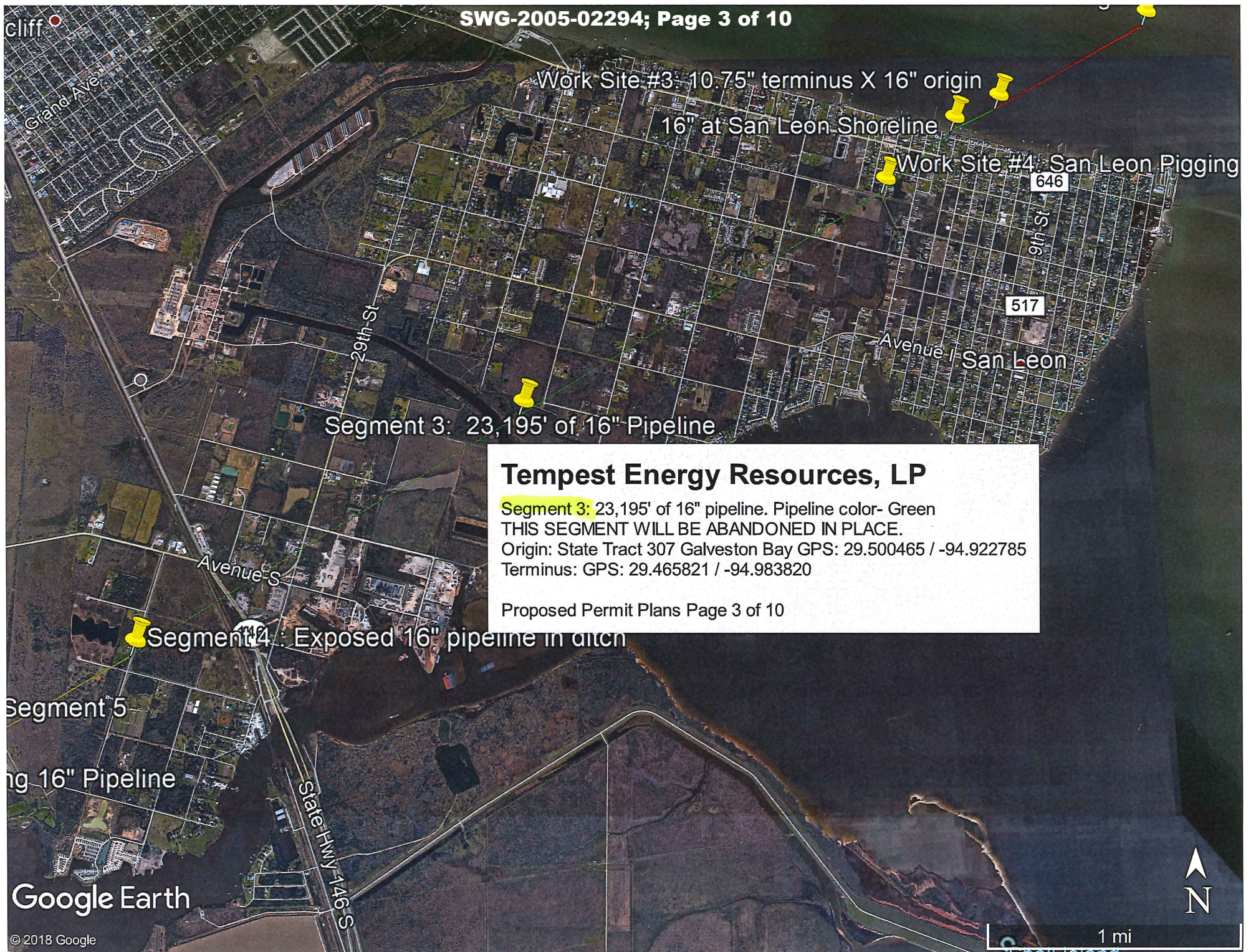

Tempest Energy Resources, LP

Segment 3: 23,195' of 16" pipeline. Pipeline color- Green
THIS SEGMENT WILL BE ABANDONED IN PLACE.

Origin: State Tract 307 Galveston Bay GPS: 29.500465 / -94.922785

Terminus: GPS: 29.465821 / -94.983820

Proposed Permit Plans Page 3 of 10

Segment 3: 23,195' of 16" Pipeline

Segment 4 : Exposed 16" pipeline in ditch

Tempest Energy Resources, LP

Segment 4: 15' of 16" pipeline.

THIS SEGMENT WILL BE PURGED AND REMOVED.

Origin: GPS: 29.465821 / -94.983820

Terminus: GPS: 29.465828 / -94.983855

Proposed Permit Plans Page 4 of 10

Segment 5

Incoming 16" Pipeline

Work Site 1

Galveston County Water Reservoir

Galveston County Industrial Water Reservoir

Google Earth

© 2018 Google

146

1 mi



Segment 4 : Exposed 16" pipeline in ditch

Segment 5

Tempest Energy Resources, LP

Segment 5: 5988' of 16" pipeline. Pipeline color-Orange
THIS SEGMENT WILL BE PURGED AND ABANDONED IN PLACE..
Origin: GPS: 29.465828 / -94.983855
Terminus: GPS: 29.457547 / -95.000179

Proposed Permit Plans Page 5 of 10

Google Earth

© 2018 Google

3000 ft

Segment 4 : Exposed 16" pipe

Segment 5

Incoming 16" Pipeline

Work Site 1

Tempest Energy Resources, LP

Work Site #1- Dickinson TB Site

GPS Coordinates: 29.457547 / -95.000179

This will be a staging area/primary work site. Flushed fluids will be captured, hauled off, & disposed of.

* Lease road & site will be cleared & prepared prior to moving equipment.

* 16" pipeline will be excavated & equipped to tanks. Tanks consisting of 5-500 bbl. frac tanks and 1-open top tank w/gas buster. Tanks to be positioned in white shaded area.

* Fluids to be hauled off by vacuum trucks following blue route.

* After purging operations have been completed, 16" w/valve will be buried a minimum 3' below ground level. Location will then be leveled.

N-Humble-Camp-Rd

Humble Rd

2000

WS
A

Tempest Energy Resources, LP

Work Site #2- State Tract 307 Galveston Bay

GPS Coordinates: 29.514718 / -94.911364

Operations to include locating end of 6" pipeline with survey team & divers.

Rig up to pump & purge all pipelines past the San Leon Pigging Station.

See crew & equipment list on Pipeline Abandonment Procedure.

Proposed Permit Plans Page 7 of 10

Segment 1/Work Site 2: State Tr 307- 6" pipeline origin

Red Fish Island

: St. Tr 308- 6" terminus x 10.75" origin

Work Site #3: 10.75" terminus X 16" origin
16" at San Leon Shoreline

E Bay Shore Dr

4: San Leon Pigging Station

517

9th St

arth

1r

25

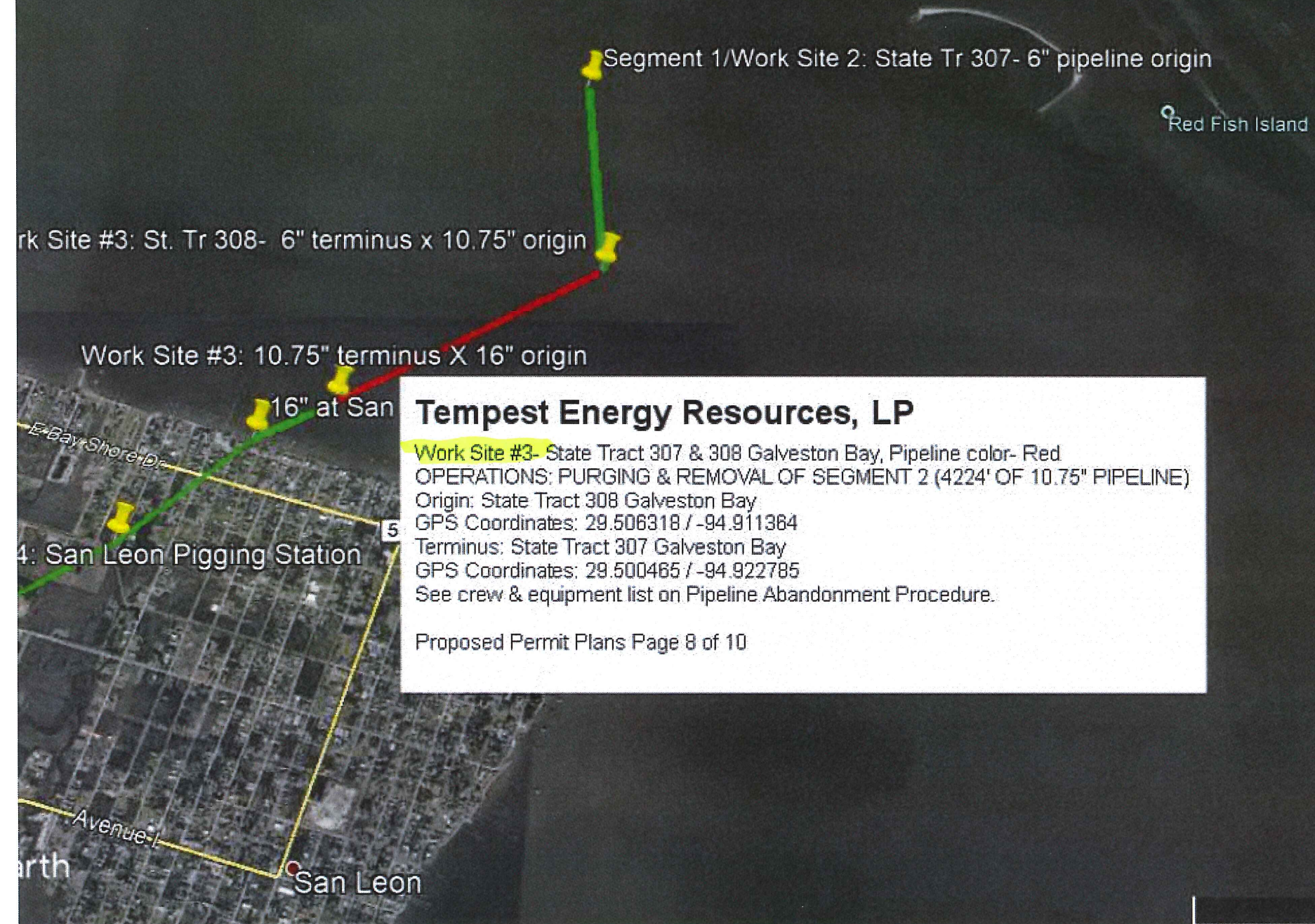

Tempest Energy Resources, LP

Work Site #3- State Tract 307 & 308 Galveston Bay, Pipeline color- Red
OPERATIONS: PURGING & REMOVAL OF SEGMENT 2 (4224' OF 10.75" PIPELINE)
Origin: State Tract 308 Galveston Bay
GPS Coordinates: 29.506318 / -94.911364
Terminus: State Tract 307 Galveston Bay
GPS Coordinates: 29.500465 / -94.922785
See crew & equipment list on Pipeline Abandonment Procedure.

Proposed Permit Plans Page 8 of 10

Work Site #3: St. Tr 308- 6" terminus x 10.75" origin

Work Site #3: 10.75" terminus X 16" origin

16" at San Leon Shoreline

Work Site #4: San Leon Pigging Station

646

Tempest Energy Resources, LP

Work Site #4: San Leon Pigging Station

OPERATIONS: PIGGING 16" PIPELINE TO WORKSITE #1. THIS PIGGING STATION WILL BE EXCAVATED & REMOVED.

ENDS OF LINES TO BE CUT/CAPPED & BURIED A MINIMUM OF 3' BELOW GROUND LEVEL. LOCATION WILL THEN BE LEVELED.

GPS Coordinates: 29.494757 / -94.931412

*Equipment to include compressor, backhoe, & lease crew.

Proposed Permit Plans Page 9 of 10

Dickinson Bay

1 mi

4 WS

Segment 4 : Exposed 16" pipeline in ditch

Tempest Energy Resources, LP

Work Site #5- The 16" pipeline is exposed in ditch along Bowerman Drive.

OPERATIONS: AFTER 16" IS PURGED, A MINIMUM OF 15' OF THE 16" PIPELINE WILL BE CUT & REMOVED. PIPELINE ENDS WILL BE CUT/CAPPED/BURIED A MINIMUM OF 3' BELOW GROUND LEVEL. LOCATION WILL BE LEVELED/CONTOURED.

GPS Coordinates: 29.465828 / -94.983855

*Equipment to include backhoe, welder, & lease crew.

Proposed Permit Plans Page 10 of 10

4000 ft

98