

VICINITY MAP

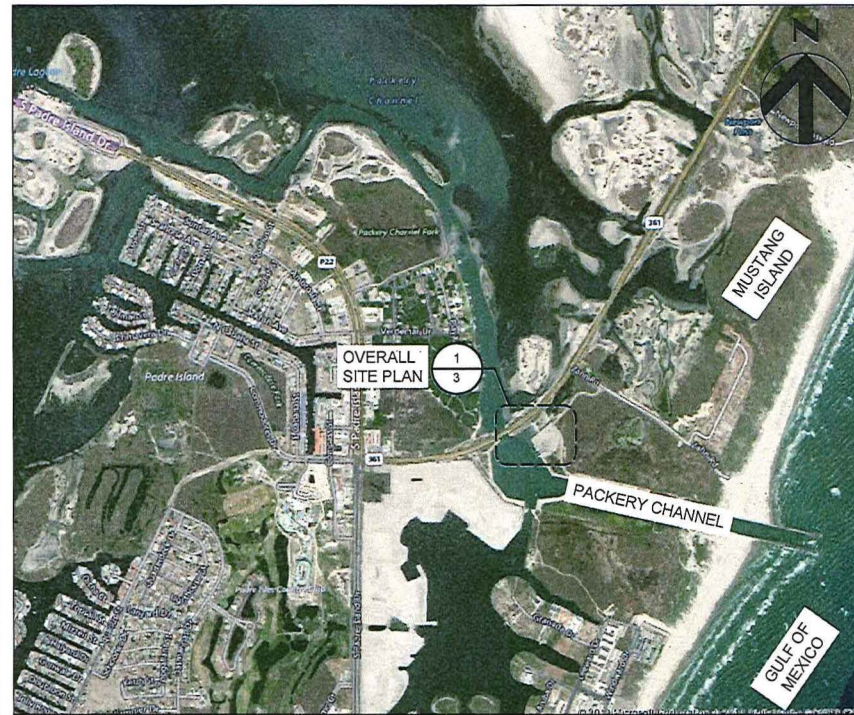

LOCATION MAP

**PRELIMINARY**

THIS DOCUMENT IS RELEASED FOR THE PURPOSE OF INTERIM REVIEW AND IS NOT INTENDED TO BE USED FOR CONSTRUCTION, BIDDING OR PERMIT PURPOSES.

ENGINEER: DANIEL J. HEILMAN

LICENSE NO.: 86936

DATE: 06-27-2019

**NOTES:**

1. AERIAL PHOTOGRAPH WAS OBTAINED FROM BING MAPS HYBRID.



ACTIVITY: PACKERY CHANNEL SHORELINE PROTECTION

APPLICANT: CITY OF CORPUS CHRISTI

DATE: 06-27-2019

HDR PROJECT NO: 10130118

DATUM: NAVD 88'

REV. DATE:

SHEET 1 OF 4

FOR COE USE ONLY

PERMIT APPLICATION NO.: \_\_\_\_\_

APPLICANT NAME: \_\_\_\_\_

SHEET \_\_\_\_\_ OF \_\_\_\_\_

THIS DRAWING IS FOR REGULATORY PURPOSES ONLY AND IS NOT TO BE USED FOR BIDDING OR CONSTRUCTION

JUL 10 2019



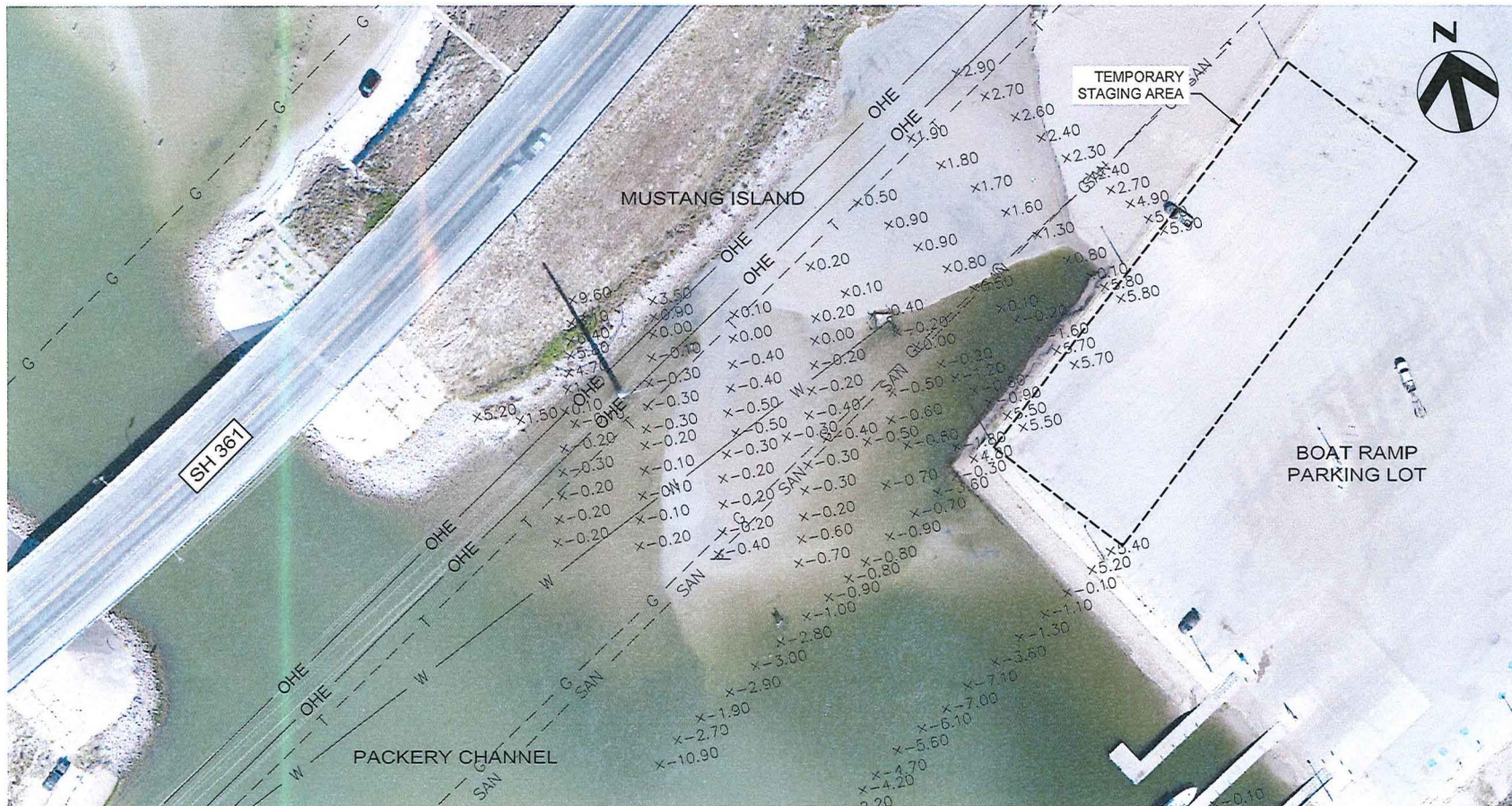

EXISTING SITE PLAN

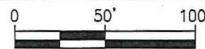

# **PRELIMINARY**

THIS DOCUMENT IS RELEASED FOR THE PURPOSE OF INTERIM REVIEW AND IS NOT INTENDED TO BE USED FOR CONSTRUCTION, BIDDING OR PERMIT PURPOSES.

ENGINEER: DANIEL J. HEILMAN  
 LICENSE NO.: 86936  
 DATE: 06-27-2019



ACTIVITY: PACKERY CHANNEL SHORELINE PROTECTION

APPLICANT: CITY OF CORPUS CHRISTI

DATE: 06-27-2019

HDR PROJECT NO: 10130118

DATUM: NAVD 88'

REV. DATE:

SHEET 2 OF 4

FOR COE USE ONLY

PERMIT APPLICATION NO.:  
 APPLICANT NAME:  
 SHEET OF

THIS DRAWING IS FOR REGULATORY PURPOSES ONLY AND IS NOT TO BE USED FOR BIDDING OR CONSTRUCTION

JUL 10 2019



FOR PERMIT COORDINATION ONLY - NOT FOR CONSTRUCTION

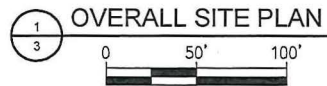
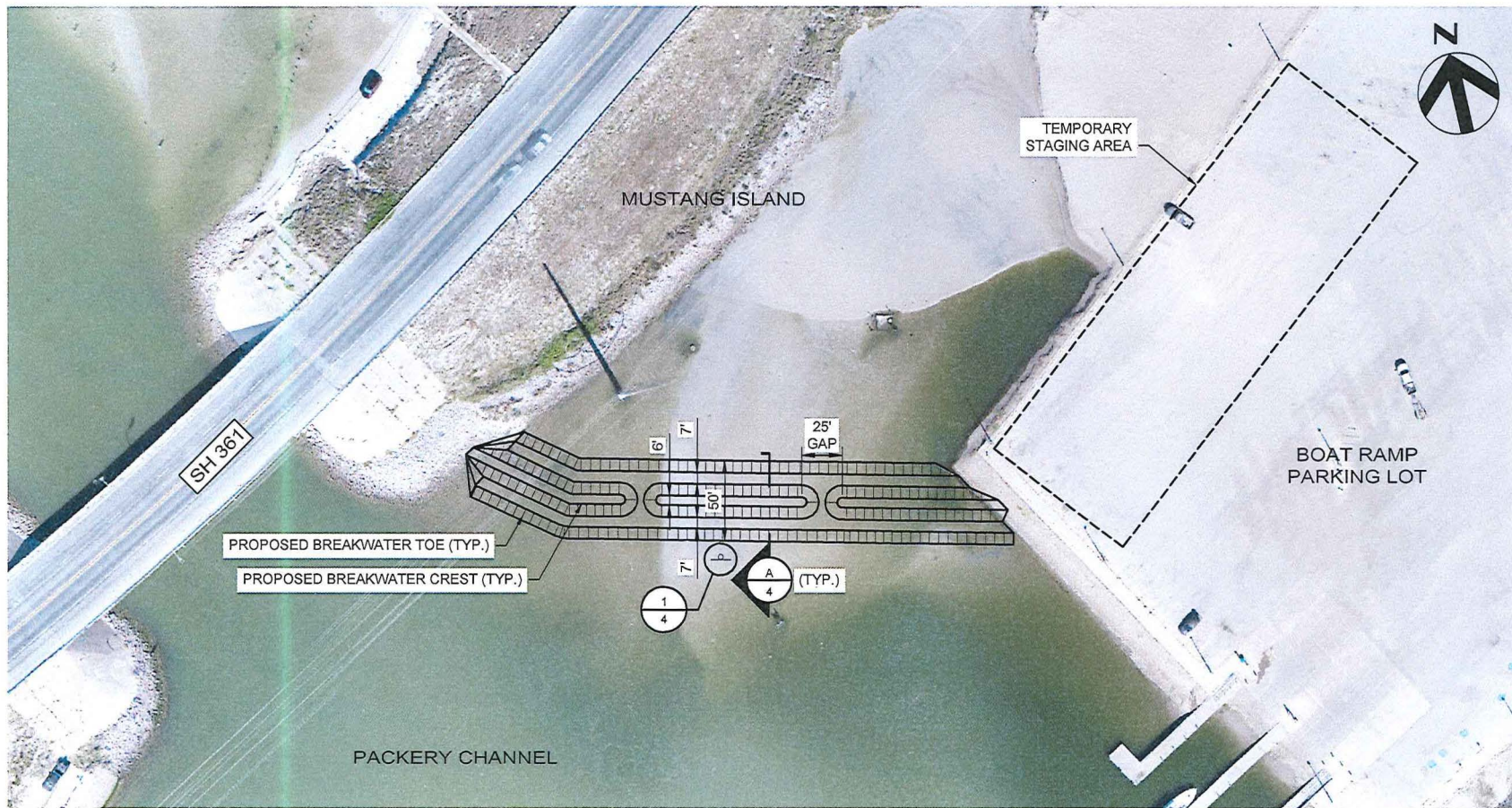

## PRELIMINARY

THIS DOCUMENT IS RELEASED FOR THE PURPOSE OF INTERIM REVIEW AND IS NOT INTENDED TO BE USED FOR CONSTRUCTION, BIDDING OR PERMIT PURPOSES.

ENGINEER: DANIEL J. HEILMAN

LICENSE NO.: 86936

DATE: 06-27-2019



ACTIVITY: PACKERY CHANNEL SHORELINE PROTECTION

APPLICANT: CITY OF CORPUS CHRISTI

DATE: 06-27-2019

HDR PROJECT NO: 10130118

DATUM: NAVD 88'

REV. DATE:

SHEET 3 OF 4

FOR COE USE ONLY

PERMIT APPLICATION NO.: \_\_\_\_\_

APPLICANT NAME: \_\_\_\_\_

SHEET \_\_\_\_\_ OF \_\_\_\_\_

THIS DRAWING IS FOR REGULATORY PURPOSES ONLY AND IS NOT TO BE USED FOR BIDDING OR CONSTRUCTION

JUL 10 2019

FOR PERMIT COORDINATION ONLY - NOT FOR CONSTRUCTION

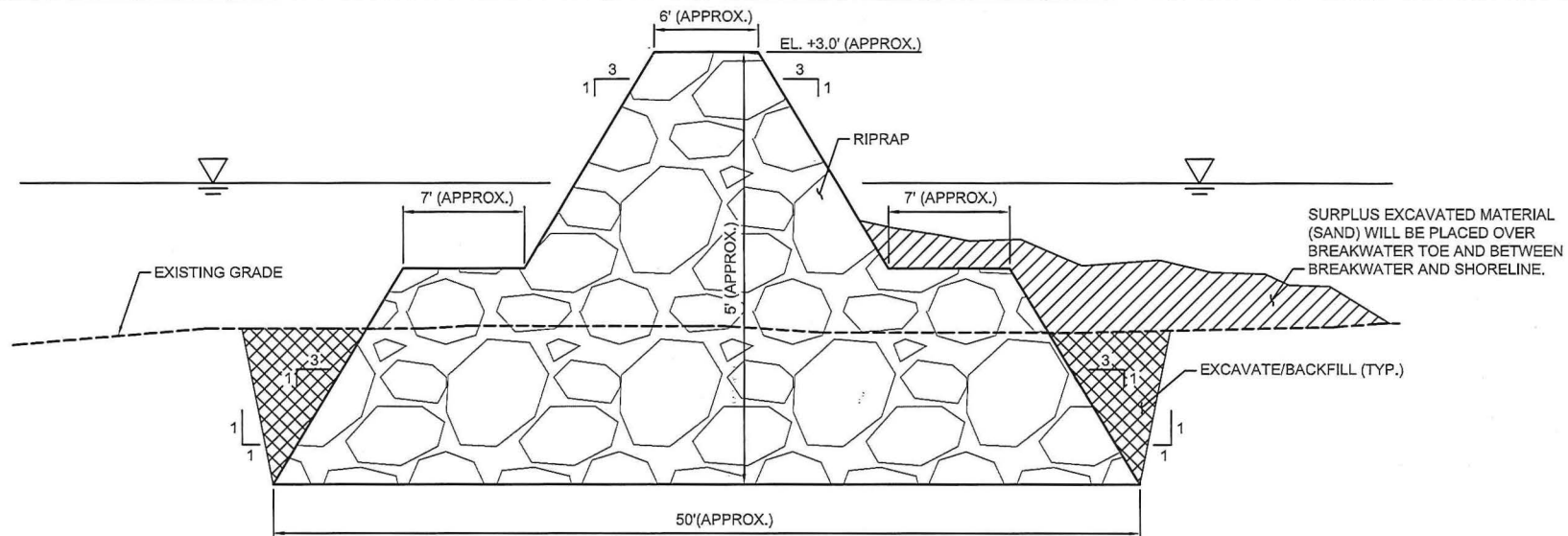

**TYPICAL SECTION**  
SCALE: NTS

TOP OF POST SHALL BE CUT TO A  
MINIMUM 45 DEG. ANGLE TO  
DETER BIRD ROOSTING

(3) 3/4" DIA X 12" LONG A307 (HDG)  
DOME HEAD BOLTS WITH OGEE  
- WASHER AND NUT (TYP)

RETROREFLECTIVE BLACK LETTERS  
(TYP.) SIGN LETTERING SHALL  
CONFORM TO 33CFR, CHAPTER 1,  
— SUBPART 66.10-25

EL. +4.5' (APPROX.)

0.125" THICK MARINE GRADE ALUMINUM  
WITH WHITE SHEETING (ONE SIDE)

(1) 10" DIA X 25' LONG TREATED -  
TIMBER POST (2.5 CCA)

DRIVE OR JET TIMBER -  
POST IN PLACE

- 6" MIN. TIP

**TYPICAL SECTION**  
SCALE: NTS

# PRELIMINARY

THIS DOCUMENT IS RELEASED FOR THE PURPOSE OF  
INTERIM REVIEW AND IS NOT INTENDED TO BE USED FOR  
CONSTRUCTION, BIDDING OR PERMIT PURPOSES.

ENGINEER: DANIEL J. HEILMAN

LICENSE NO.: 86936

DATE: 06-27-2019

FOR COE USE ONLY

PERMIT APPLICATION NO.: \_\_\_\_\_

APPLICANT  
NAME: \_\_\_\_\_

SHEET \_\_\_\_\_ OF \_\_\_\_\_

THIS DRAWING IS FOR REGULATORY  
PURPOSES ONLY AND IS NOT TO BE USED  
FOR BIDDING OR CONSTRUCTION



ACTIVITY: PACKERY CHANNEL SHORELINE PROTECTION

APPLICANT: CITY OF CORPUS CHRISTI

DATE: 06-27-2019

HDR PROJECT NO: 10130118

DATUM: NAVD 88

REV. DATE:

SHEET 4 OF 4