

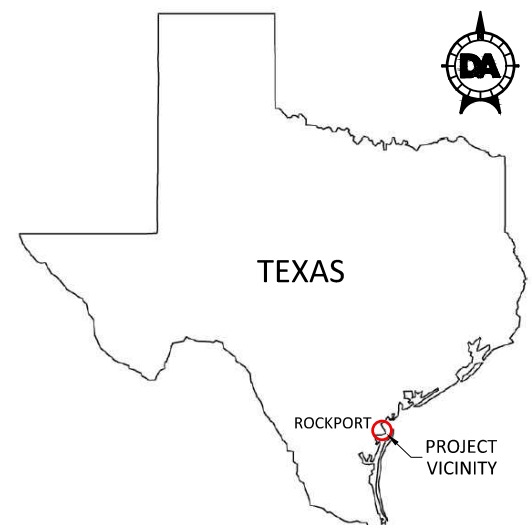

SITE MAP



LOCATION MAP



VICINITY MAP

DRAFT-NOT FOR CONSTRUCTION



1217 TX-35 BUS
ROCKPORT, TX. 78382
TEL: (361) 729-1241
TBPELS Engineering Firm No. F-3167



DOUCET
A Kleinfelder Company
Civil Engineering // Entitlements // Geospatial

7401 B. Highway 71 W. Ste. 140
Austin, TX 78735. Tel: (512)-583-2600
www.doucetengineers.com
TBPELS Engineering Firm No. F-3937
TBPELS Surveying Firm No. 10194551

THESE DRAWINGS ARE FOR
PERMITTING PURPOSES ONLY
AND SHOULD NOT BE USED
FOR CONSTRUCTION OR
BIDDING

DESIGNED BY: #####
DRAWN BY: Z. RIDGE
CHECKED BY: #####
APPROVED BY: #
SCALE: AS NOTED
DATE: JANUARY 12, 2023

**TULE CREEK
STORMWATER RETROFIT**

VICINITY - LOCATION MAP

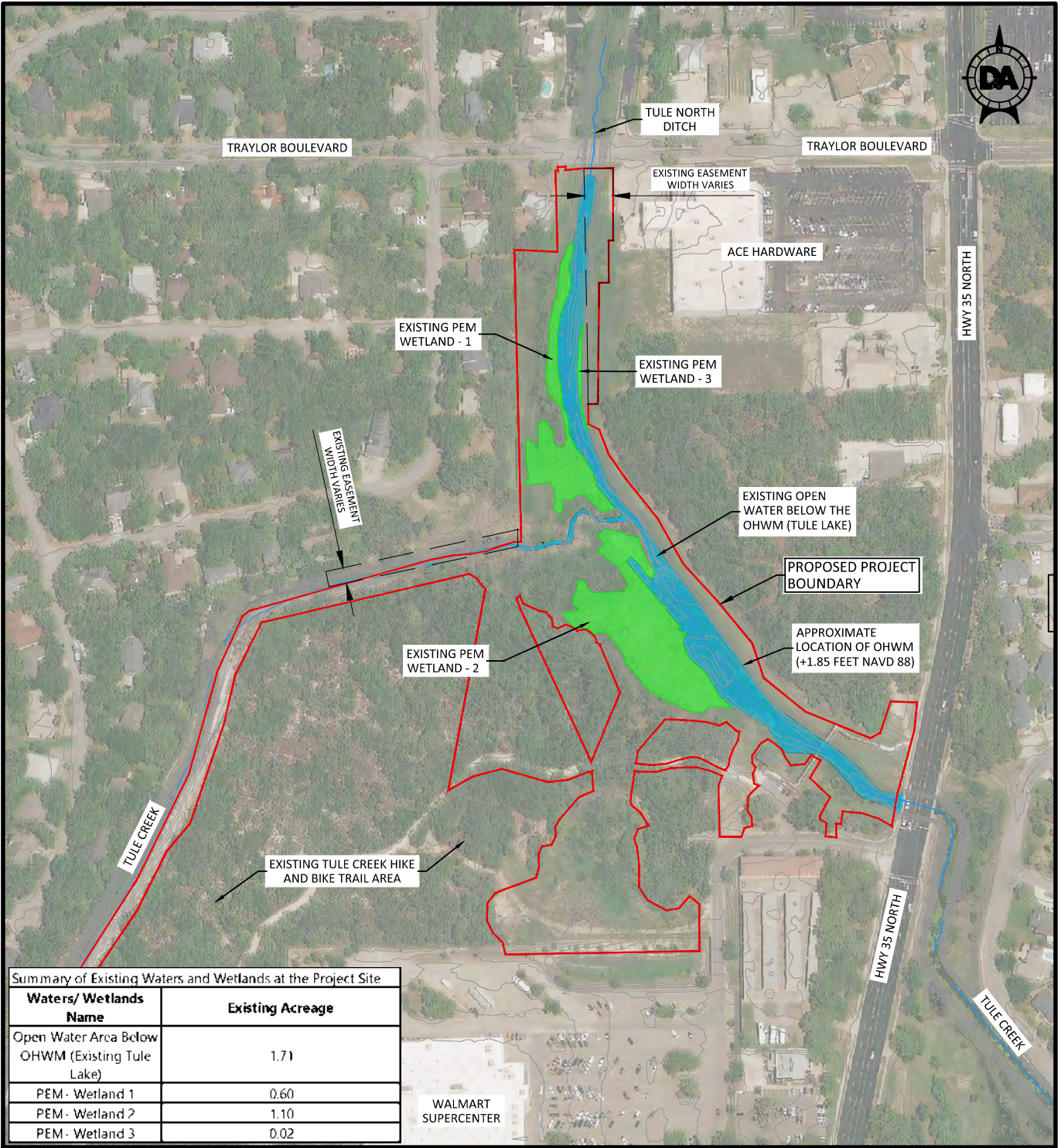

Summary of Existing Waters and Wetlands at the Project Site	
Waters/ Wetlands Name	Existing Acreage
Open Water Area Below OHWM (Existing Tule Lake)	1.71
PEM - Wetland 1	0.60
PEM - Wetland 2	1.10
PEM - Wetland 3	0.02

LEGEND

	PROPOSED PROJECT BOUNDARY		EXISTING OPEN WATER BELOW THE OHWM (TULE LAKE)
	EXISTING R.O.W./PROPERTY LINE		PALUSTRINE EMERGENT (PEM) WETLANDS
	EXISTING CONTOURS		
	PROPOSED CONTOURS		
	EDGE OF PROPOSED POND		
	EXISTING EASEMENT		

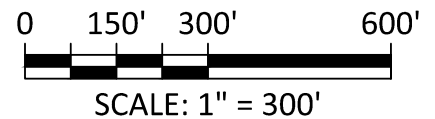

DRAFT-NOT FOR CONSTRUCTION



1217 TX-35 BUS
ROCKPORT, TX. 78382
TEL: (361) 729-1241
TBPELS Engineering Firm No. F-3167



Civil Engineering // Entitlements // Geospatial
7401 S. Highway 71 W. Ste. 160
Austin, TX 78735. Tel: (512)-583-2600
www.doucetengineers.com
TBPELS Engineering Firm No. F-3937
TBPELS Surveying Firm No. 10194551

THESE DRAWINGS ARE FOR PERMITTING PURPOSES ONLY AND SHOULD NOT BE USED FOR CONSTRUCTION OR BIDDING

DESIGNED BY: *****
DRAWN BY: Z. RIDGE
CHECKED BY: *****
APPROVED BY: #
SCALE: AS NOTED
DATE: JANUARY 12, 2023

**TULE CREEK
STORMWATER RETROFIT**

EXISTING CONDITIONS

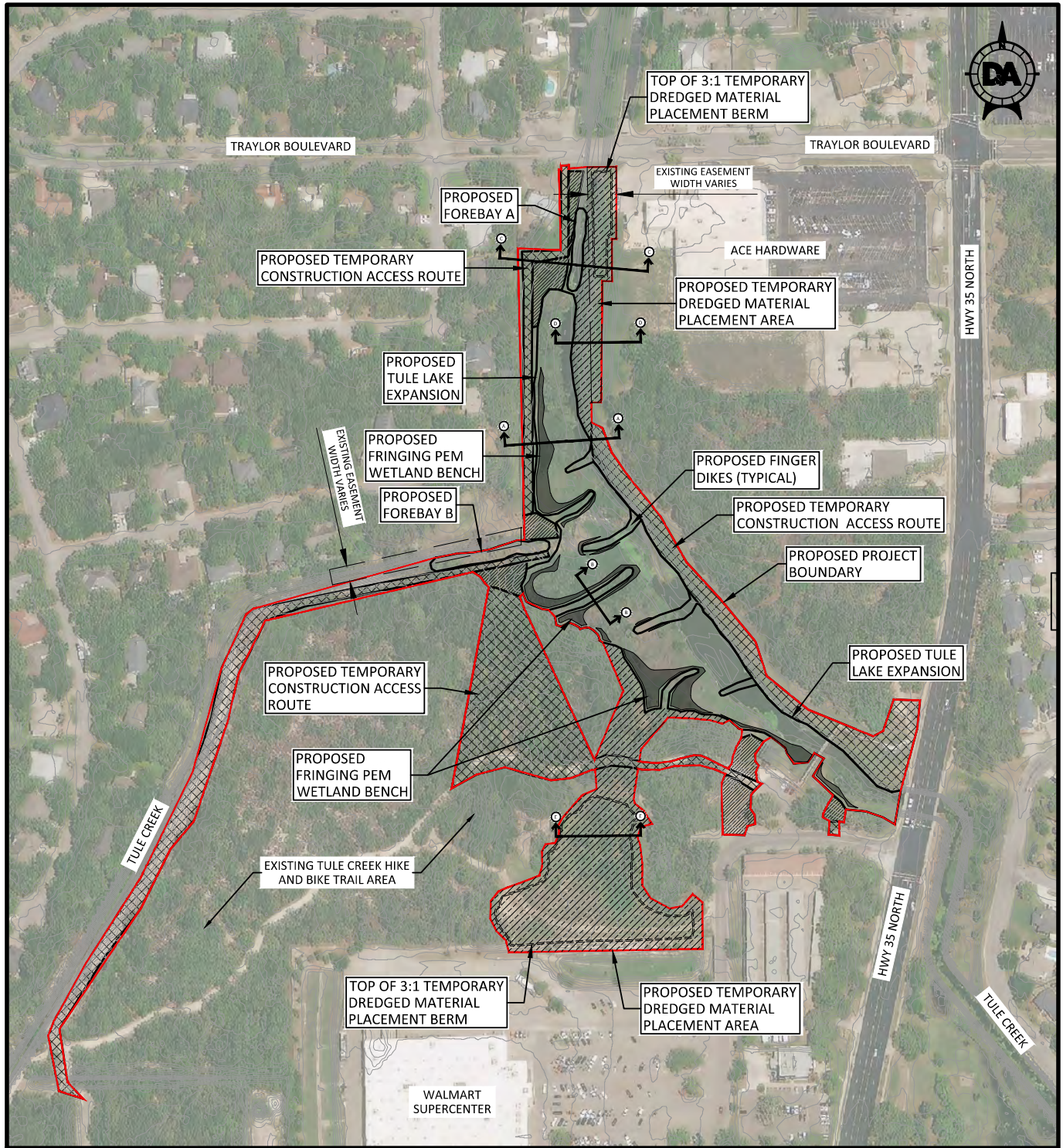

LEGEND

- PROPOSED PROJECT BOUNDARY
- EXISTING R.O.W./PROPERTY LINE
- EXISTING CONTOURS
- PROPOSED CONTOURS
- EDGE OF PROPOSED POND
- EXISTING EASEMENT
- TEMPORARY DREDGED MATERIAL BERM

- PROPOSED TEMPORARY DE-WATERING AREAS
- PROPOSED TEMPORARY CONSTRUCTION STAGING AREA
- PROPOSED TEMPORARY CONSTRUCTION ACCESS ROUTE

- PROPOSED FRINGING PEM WETLANDS
- SECTION VIEW LABELING

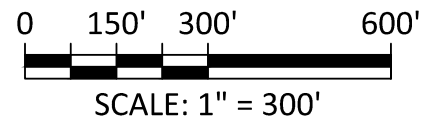

DRAFT-NOT FOR CONSTRUCTION



1217 TX-35 BUS
ROCKPORT, TX. 78382
TEL: (361) 729-1241
TBPCLS Engineering Firm No. F-3167



Civil Engineering // Entitlements // Geospatial
7401 S. Highway 71 W. Ste. 160
Austin, TX 78735. Tel: (512) 583-2600
www.doucetengineers.com
TBPCLS Engineering Firm No. F-3937
TBPCLS Surveying Firm No. 10194551

THESE DRAWINGS ARE FOR
PERMITTING PURPOSES ONLY
AND SHOULD NOT BE USED
FOR CONSTRUCTION OR
BIDDING

DESIGNED BY: *****
DRAWN BY: Z. RIDGE
CHECKED BY: *****
APPROVED BY: #
SCALE: AS NOTED
DATE: JANUARY 12, 2023

**TULE CREEK
STORMWATER RETROFIT**

PROPOSED SITE PLAN

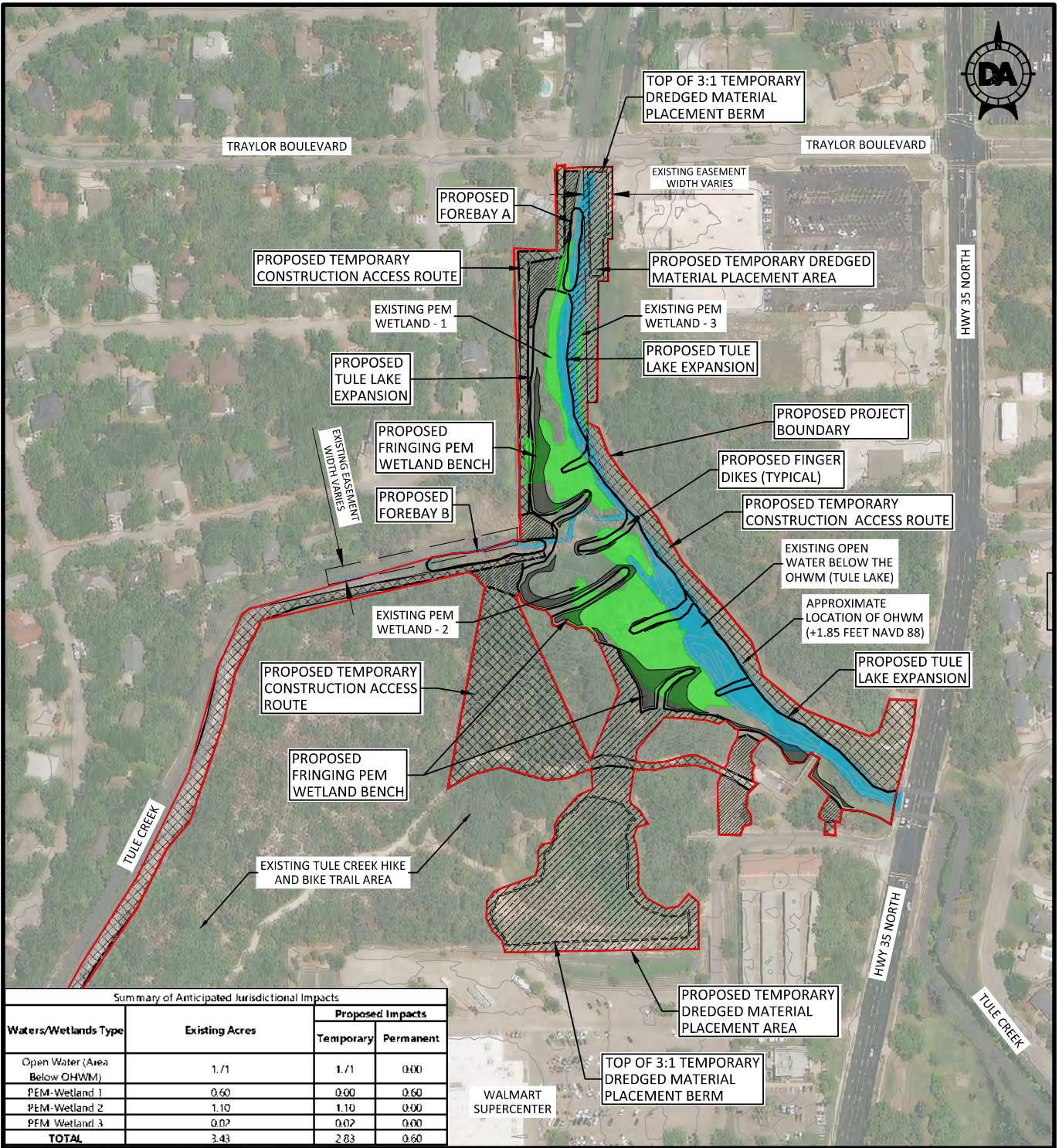

LEGEND

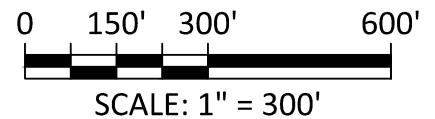
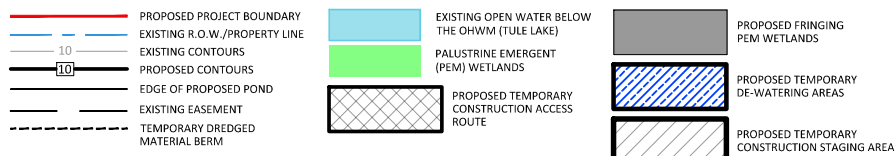

DRAFT-NOT FOR CONSTRUCTION



1217 TX-35 BUS
ROCKPORT, TX. 78382
TEL: (361) 729-1241
TBPCLS Engineering Firm No. F-3167



Civil Engineering // Entitlements // Geospatial
7401 S. Highway 71 W. Ste. 160
Austin, TX 78735. Tel: (512)-583-2600
www.doucetengineers.com
TBPCLS Engineering Firm No. F-3937
TBPCLS Surveying Firm No. 10194551

THESE DRAWINGS ARE FOR PERMITTING PURPOSES ONLY AND SHOULD NOT BE USED FOR CONSTRUCTION OR BIDDING

DESIGNED BY: *****
DRAWN BY: Z. RIDGE
CHECKED BY: *****
APPROVED BY: #
SCALE: AS NOTED
DATE: JANUARY 12, 2023

**TULE CREEK
STORMWATER RETROFIT**

**PROPOSED WATERS AND
WETLANDS IMPACT MAP**

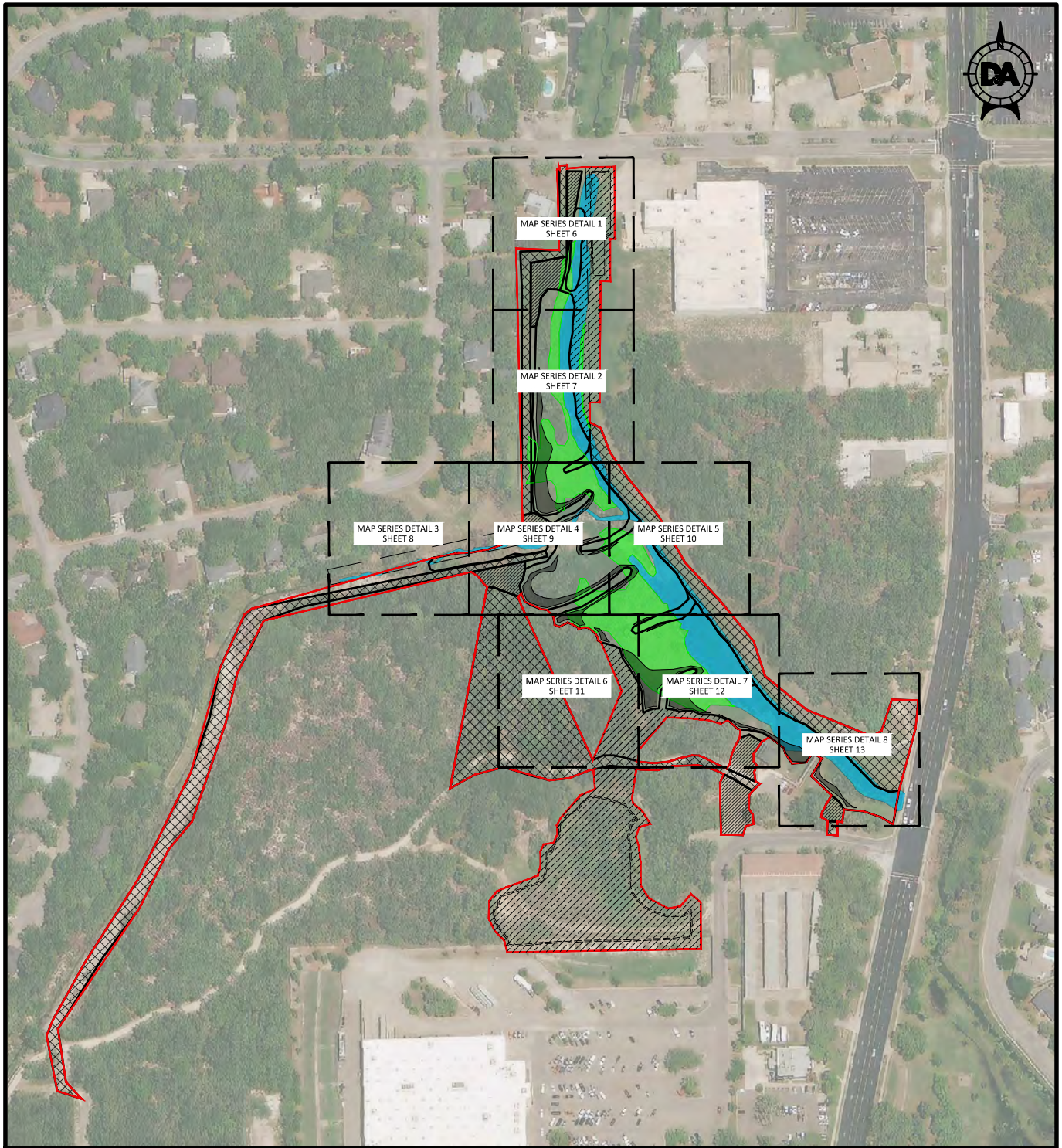

LEGEND

	PROPOSED PROJECT BOUNDARY		EXISTING OPEN WATER BELOW THE OHWM (TULE LAKE)		PROPOSED FRINGING PEM WETLANDS
	EXISTING R.O.W./PROPERTY LINE		PALUSTRINE EMERGENT (PEM) WETLANDS		PROPOSED TEMPORARY DE-WATERING AREAS
	EXISTING CONTOURS				PROPOSED TEMPORARY CONSTRUCTION STAGING AREA
	PROPOSED CONTOURS				
	EDGE OF PROPOSED POND				
	EXISTING EASEMENT				
	TEMPORARY DREDGED MATERIAL BERM				

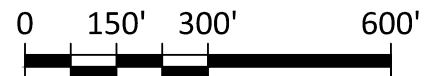

SCALE: 1" = 300'

DRAFT-NOT FOR CONSTRUCTION



1217 TX-35 BUS
ROCKPORT, TX. 78382
TEL: (361) 729-1241
TBPCLS Engineering Firm No. F-3167



Civil Engineering // Entitlements // Geospatial
7401 S. Highway 71 W. Ste. 160
Austin, TX 78735. Tel: (512)-583-2600
www.doucetengineers.com
TBPCLS Engineering Firm No. F-3937
TBPCLS Surveying Firm No. 10194551

THESE DRAWINGS ARE FOR PERMITTING PURPOSES ONLY AND SHOULD NOT BE USED FOR CONSTRUCTION OR BIDDING

DESIGNED BY: #####
DRAWN BY: Z. RIDGE
CHECKED BY: #####
APPROVED BY: #
SCALE: AS NOTED
DATE: JANUARY 12, 2023

**TULE CREEK
STORMWATER RETROFIT**

**PROPOSED OVERALL MAP
SERIES**

SHEET # 5 OF 17

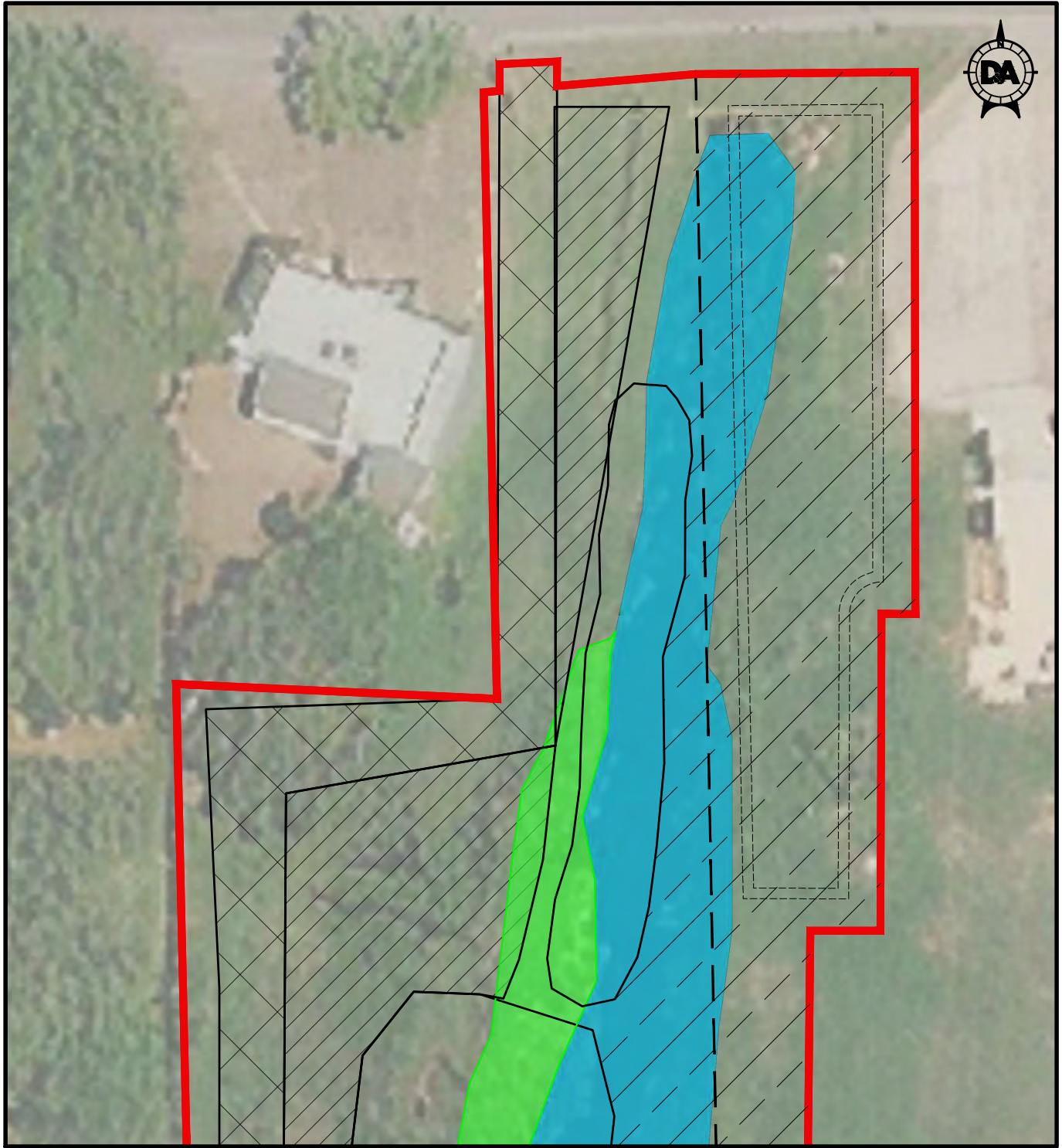

LEGEND

	PROPOSED PROJECT BOUNDARY		EXISTING OPEN WATER BELOW THE OHWM (TULE LAKE)		PROPOSED FRINGING PEM WETLANDS
	EXISTING R.O.W./PROPERTY LINE		PALUSTRINE EMERGENT (PEM) WETLANDS		PROPOSED TEMPORARY DE-WATERING AREAS
	EXISTING CONTOURS		PROPOSED TEMPORARY CONSTRUCTION ACCESS ROUTE		PROPOSED TEMPORARY CONSTRUCTION STAGING AREA
	PROPOSED CONTOURS				
	EDGE OF PROPOSED POND				
	EXISTING EASEMENT				
	TEMPORARY DREDGED MATERIAL BERM				

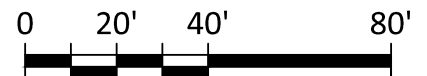

SCALE: 1" = 40'

DRAFT-NOT FOR CONSTRUCTION



1217 TX-35 BUS
ROCKPORT, TX. 78382
TEL: (361) 729-1241
TBPELS Engineering Firm No. F-3167



Civil Engineering // Entitlements // Geospatial
7401 S. Highway 71 W. Ste. 160
Austin, TX 78735. Tel: (512)-583-2600
www.doucetengineers.com
TBPELS Engineering Firm No. F-3937
TBPELS Surveying Firm No. 10194551

THESE DRAWINGS ARE FOR PERMITTING PURPOSES ONLY AND SHOULD NOT BE USED FOR CONSTRUCTION OR BIDDING

DESIGNED BY: #####
DRAWN BY: Z. RIDGE
CHECKED BY: #####
APPROVED BY: #
SCALE: AS NOTED
DATE: JANUARY 12, 2023

**TULE CREEK
STORMWATER RETROFIT**

MAP SERIES DETAIL 1

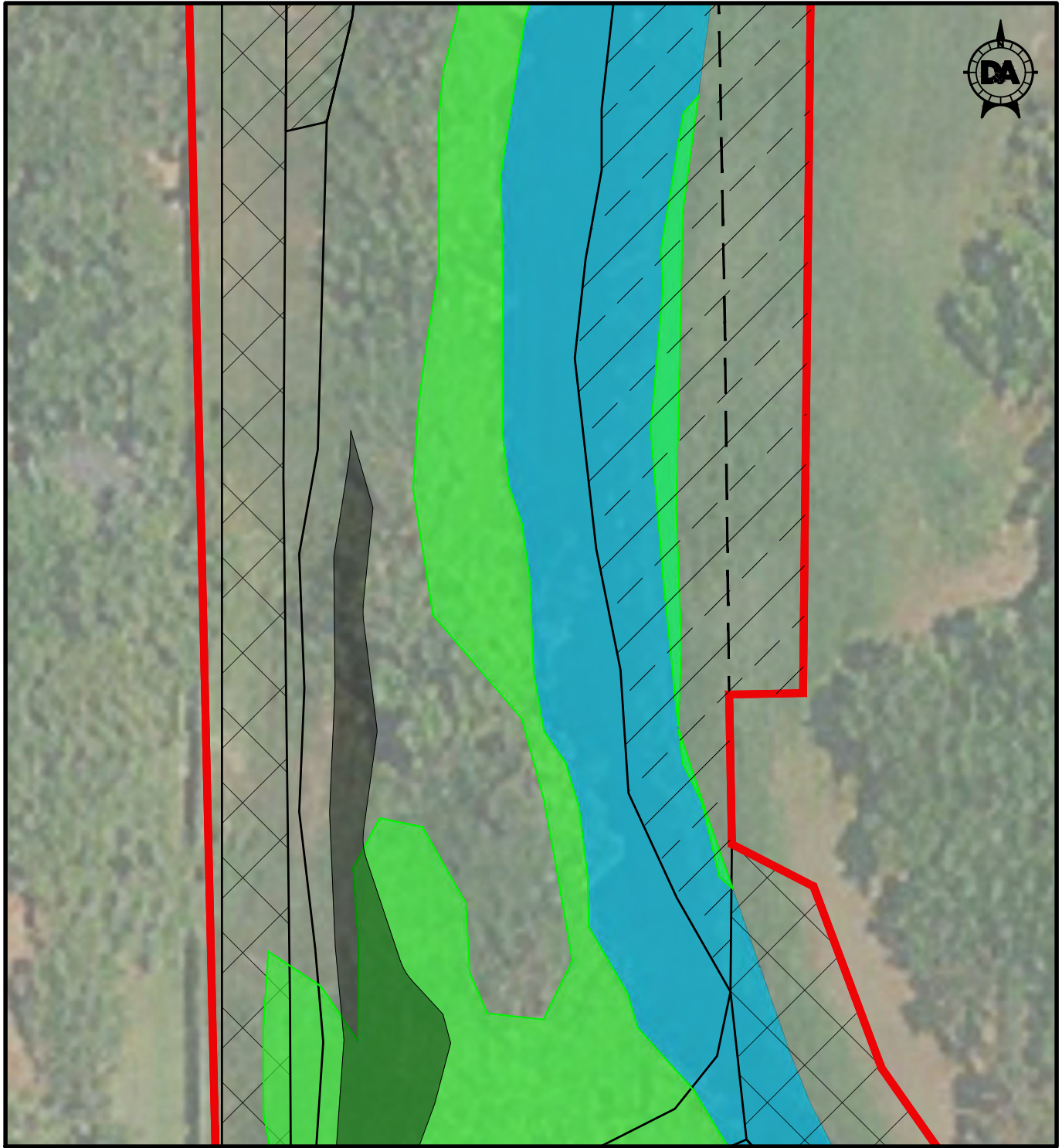

LEGEND

	PROPOSED PROJECT BOUNDARY		EXISTING OPEN WATER BELOW THE OHWM (TULE LAKE)		PROPOSED FRINGING PEM WETLANDS
	EXISTING R.O.W./PROPERTY LINE		PALUSTRINE EMERGENT (PEM) WETLANDS		PROPOSED TEMPORARY DE-WATERING AREAS
	PROPOSED CONTOURS		PROPOSED TEMPORARY CONSTRUCTION ACCESS ROUTE		PROPOSED TEMPORARY CONSTRUCTION STAGING AREA
	EDGE OF PROPOSED POND				
	EXISTING EASEMENT				
	TEMPORARY DREDGED MATERIAL BERM				

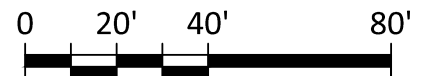

SCALE: 1" = 40'

DRAFT-NOT FOR CONSTRUCTION



1217 TX-35 BUS
ROCKPORT, TX. 78382
TEL: (361) 729-1241
TBPELS Engineering Firm No. F-3167



Civil Engineering // Entitlements // Geospatial
7401 S. Highway 71 W. Ste. 160
Austin, TX 78735. Tel: (512)-583-2600
www.doucetengineers.com
TBPELS Engineering Firm No. F-3937
TBPELS Surveying Firm No. 10194551

THESE DRAWINGS ARE FOR
PERMITTING PURPOSES ONLY
AND SHOULD NOT BE USED
FOR CONSTRUCTION OR
BIDDING

DESIGNED BY: #####
DRAWN BY: Z. RIDGE
CHECKED BY: #####
APPROVED BY: #
SCALE: AS NOTED
DATE: JANUARY 12, 2023

**TULE CREEK
STORMWATER RETROFIT**

MAP SERIES DETAIL 2

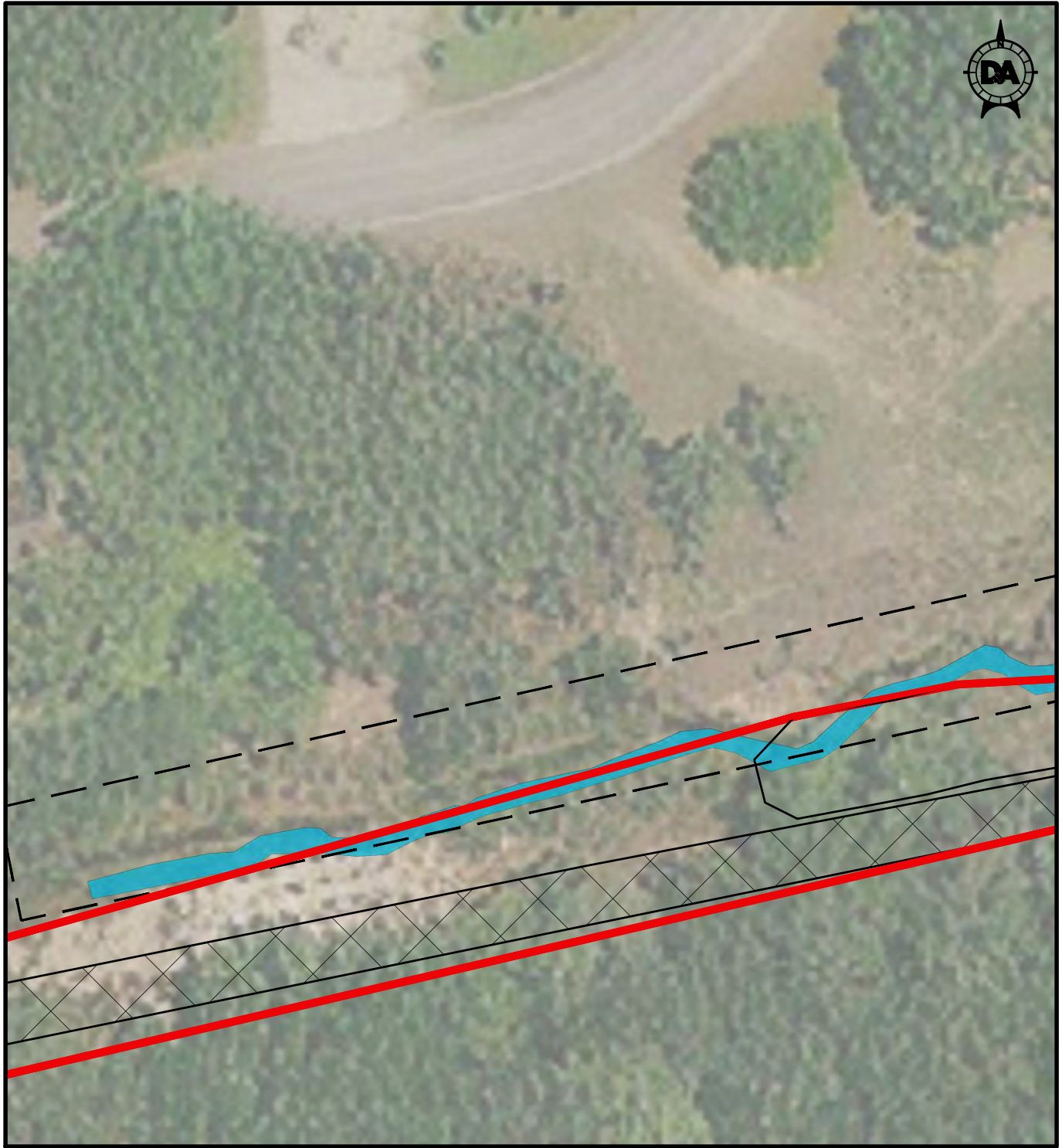

LEGEND

	PROPOSED PROJECT BOUNDARY		EXISTING OPEN WATER BELOW THE OHWM (TULE LAKE)		PROPOSED FRINGING PEM WETLANDS
	EXISTING R.O.W./PROPERTY LINE		PALUSTRINE EMERGENT (PEM) WETLANDS		PROPOSED TEMPORARY DE-WATERING AREAS
	EXISTING CONTOURS		PROPOSED TEMPORARY CONSTRUCTION ACCESS ROUTE		PROPOSED TEMPORARY CONSTRUCTION STAGING AREA
	PROPOSED CONTOURS				
	EDGE OF PROPOSED POND				
	EXISTING EASEMENT				
	TEMPORARY DREDGED MATERIAL BERM				



SCALE: 1" = 40'

DRAFT-NOT FOR CONSTRUCTION



1217 TX-35 BUS
ROCKPORT, TX. 78382
TEL: (361) 729-1241
TBPELS Engineering Firm No. F-3167



Civil Engineering // Entitlements // Geospatial
7401 S. Highway 71 W. Ste. 160
Austin, TX 78735. Tel: (512)-583-2600
www.doucetengineers.com
TBPELS Engineering Firm No. F-3937
TBPELS Surveying Firm No. 10194551

THESE DRAWINGS ARE FOR PERMITTING PURPOSES ONLY AND SHOULD NOT BE USED FOR CONSTRUCTION OR BIDDING

DESIGNED BY: #####
DRAWN BY: Z. RIDGE
CHECKED BY: #####
APPROVED BY: #
SCALE: AS NOTED
DATE: JANUARY 12, 2023

**TULE CREEK
STORMWATER RETROFIT**

MAP SERIES DETAIL 3

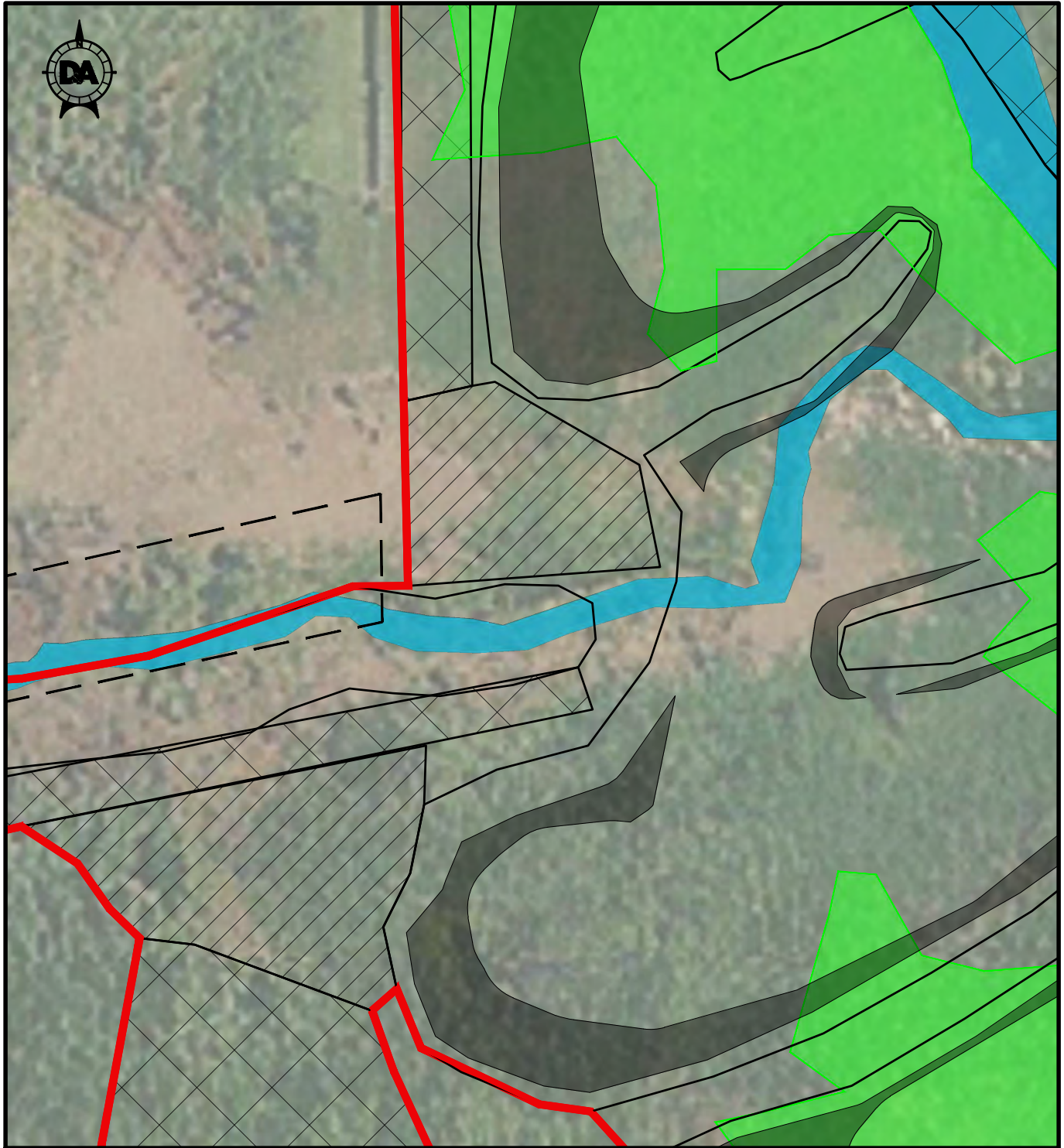

LEGEND

	PROPOSED PROJECT BOUNDARY		EXISTING OPEN WATER BELOW THE OHWM (TULE LAKE)		PROPOSED FRINGING PEM WETLANDS
	EXISTING R.O.W./PROPERTY LINE		PALUSTRINE EMERGENT (PEM) WETLANDS		PROPOSED TEMPORARY DE-WATERING AREAS
	PROPOSED CONTOURS		PROPOSED TEMPORARY CONSTRUCTION ACCESS ROUTE		PROPOSED TEMPORARY CONSTRUCTION STAGING AREA
	EDGE OF PROPOSED POND				
	EXISTING EASEMENT				
	TEMPORARY DREDGED MATERIAL BERM				

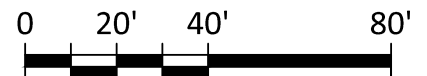

SCALE: 1" = 40'

DRAFT-NOT FOR CONSTRUCTION



1217 TX-35 BUS
ROCKPORT, TX. 78382
TEL: (361) 729-1241
TBPELS Engineering Firm No. F-3167



Civil Engineering // Entitlements // Geospatial
7401 S. Highway 71 W. Ste. 160
Austin, TX 78735. Tel: (512)-583-2600
www.doucetengineers.com
TBPELS Engineering Firm No. F-3937
TBPELS Surveying Firm No. 10194551

THESE DRAWINGS ARE FOR
PERMITTING PURPOSES ONLY
AND SHOULD NOT BE USED
FOR CONSTRUCTION OR
BIDDING

DESIGNED BY: #####
DRAWN BY: Z. RIDGE
CHECKED BY: #####
APPROVED BY: #
SCALE: AS NOTED
DATE: JANUARY 12, 2023

**TULE CREEK
STORMWATER RETROFIT**

MAP SERIES DETAIL 4

SHEET # 9 OF 17

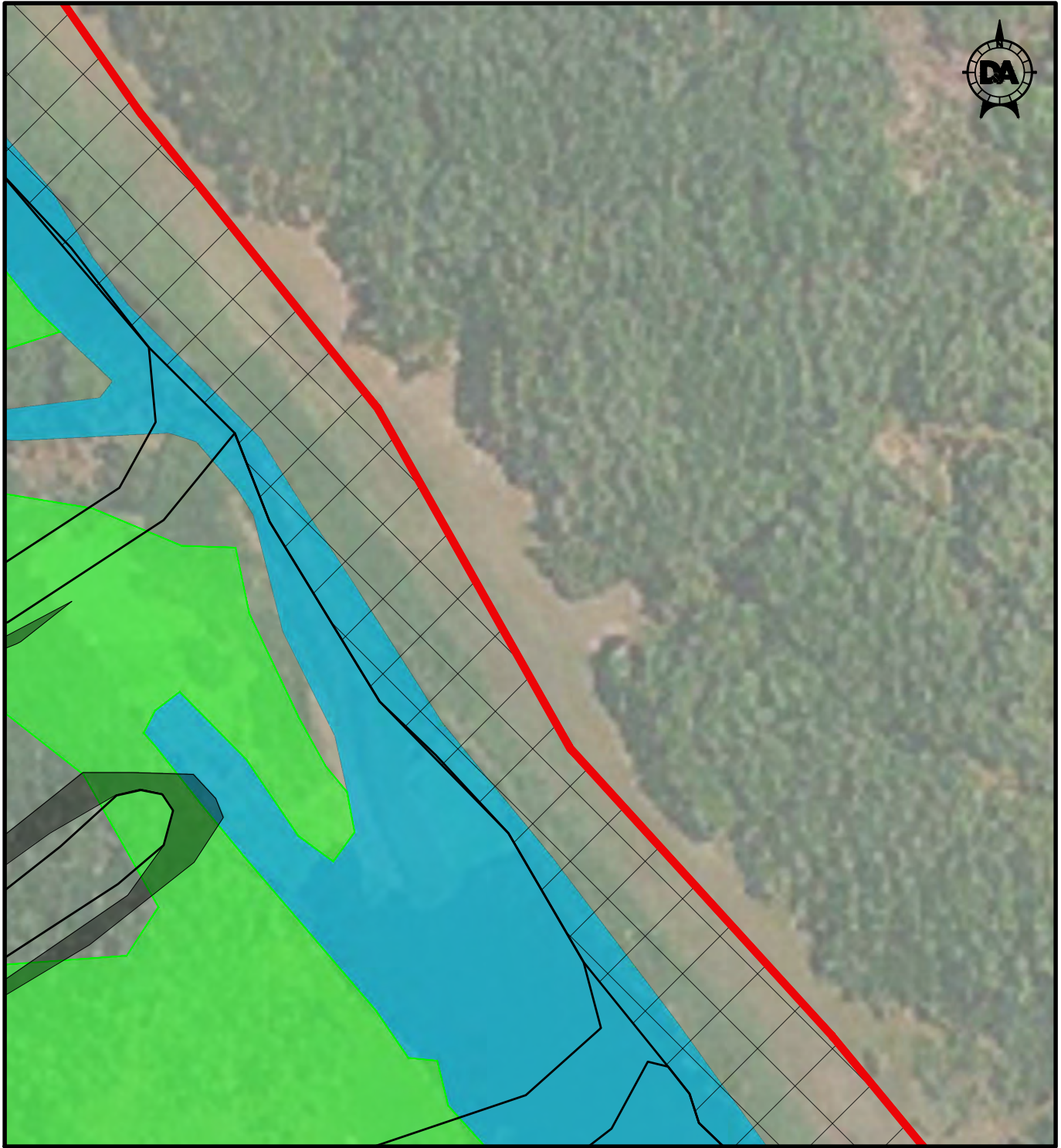

LEGEND

	PROPOSED PROJECT BOUNDARY		EXISTING OPEN WATER BELOW THE OHWM (TULE LAKE)		PROPOSED FRINGING PEM WETLANDS
	EXISTING R.O.W./PROPERTY LINE		PALUSTRINE EMERGENT (PEM) WETLANDS		PROPOSED TEMPORARY DE-WATERING AREAS
	EXISTING CONTOURS		PROPOSED TEMPORARY CONSTRUCTION ACCESS ROUTE		PROPOSED TEMPORARY CONSTRUCTION STAGING AREA
	PROPOSED CONTOURS				
	EDGE OF PROPOSED POND				
	EXISTING EASEMENT				
	TEMPORARY DREDGED MATERIAL BERM				

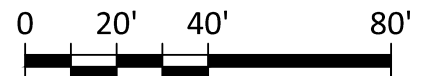

SCALE: 1" = 40'

DRAFT-NOT FOR CONSTRUCTION



1217 TX-35 BUS
ROCKPORT, TX. 78382
TEL: (361) 729-1241
TBPELS Engineering Firm No. F-3167



Civil Engineering // Entitlements // Geospatial
7401 S. Highway 71 W. Ste. 160
Austin, TX 78735. Tel: (512)-583-2600
www.doucetengineers.com
TBPELS Engineering Firm No. F-3937
TBPELS Surveying Firm No. 10194551

THESE DRAWINGS ARE FOR PERMITTING PURPOSES ONLY AND SHOULD NOT BE USED FOR CONSTRUCTION OR BIDDING

DESIGNED BY: #####
DRAWN BY: Z. RIDGE
CHECKED BY: #####
APPROVED BY: #
SCALE: AS NOTED
DATE: JANUARY 12, 2023

**TULE CREEK
STORMWATER RETROFIT**

MAP SERIES DETAIL 5

SHEET # 10 OF 17

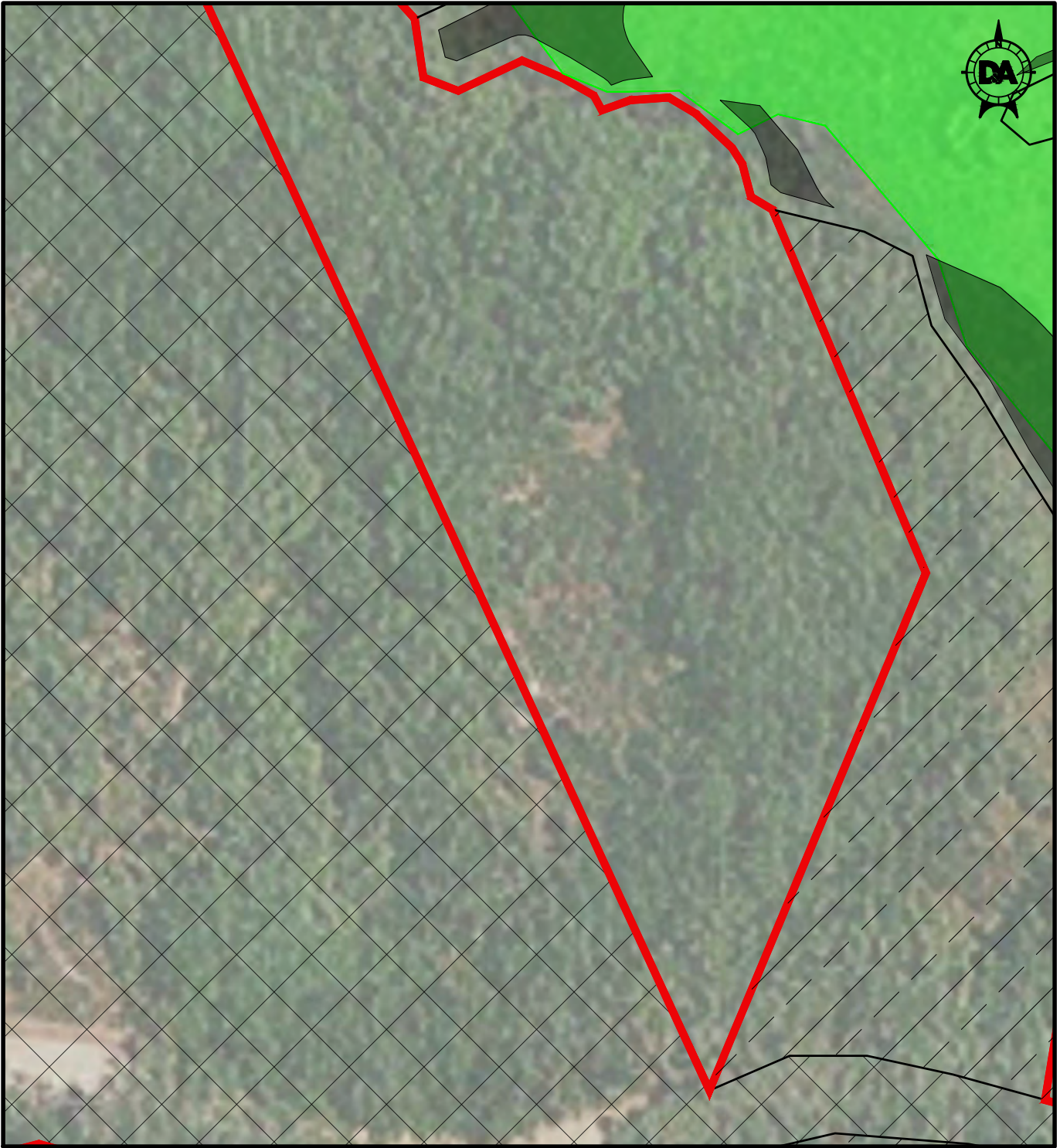

LEGEND

	PROPOSED PROJECT BOUNDARY		EXISTING OPEN WATER BELOW THE OHWM (TULE LAKE)		PROPOSED FRINGING PEM WETLANDS
	EXISTING R.O.W./PROPERTY LINE		PALUSTRINE EMERGENT (PEM) WETLANDS		PROPOSED TEMPORARY DE-WATERING AREAS
	EXISTING CONTOURS		PROPOSED TEMPORARY CONSTRUCTION ACCESS ROUTE		PROPOSED TEMPORARY CONSTRUCTION STAGING AREA
	PROPOSED CONTOURS				
	EDGE OF PROPOSED POND				
	EXISTING EASEMENT				
	TEMPORARY DREDGED MATERIAL BERM				

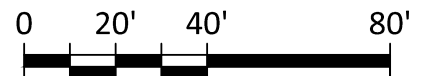

SCALE: 1" = 40'

DRAFT-NOT FOR CONSTRUCTION



1217 TX-35 BUS
ROCKPORT, TX. 78382
TEL: (361) 729-1241
TBPELS Engineering Firm No. F-3167



Civil Engineering // Entitlements // Geospatial
7401 S. Highway 71 W. Ste. 160
Austin, TX 78735. Tel: (512)-583-2600
www.doucetengineers.com
TBPELS Engineering Firm No. F-3937
TBPELS Surveying Firm No. 10194551

THESE DRAWINGS ARE FOR PERMITTING PURPOSES ONLY AND SHOULD NOT BE USED FOR CONSTRUCTION OR BIDDING

DESIGNED BY: #####
DRAWN BY: Z. RIDGE
CHECKED BY: #####
APPROVED BY: #
SCALE: AS NOTED
DATE: JANUARY 12, 2023

**TULE CREEK
STORMWATER RETROFIT**

MAP SERIES DETAIL 6

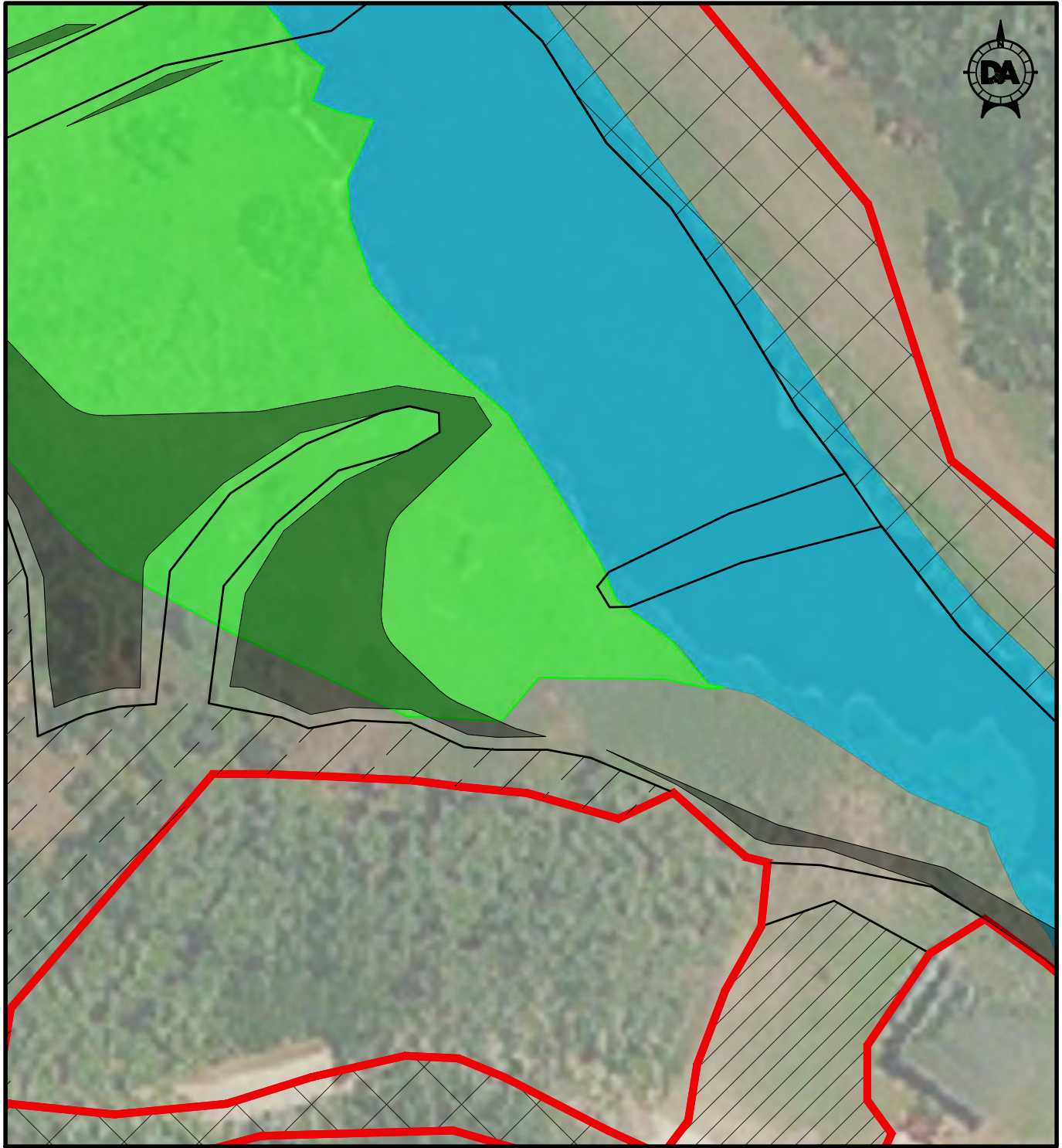

LEGEND

	PROPOSED PROJECT BOUNDARY		EXISTING OPEN WATER BELOW THE OHWM (TULE LAKE)		PROPOSED FRINGING PEM WETLANDS
	EXISTING R.O.W./PROPERTY LINE		PALUSTRINE EMERGENT (PEM) WETLANDS		PROPOSED TEMPORARY DE-WATERING AREAS
	EXISTING CONTOURS		PROPOSED TEMPORARY CONSTRUCTION ACCESS ROUTE		PROPOSED TEMPORARY CONSTRUCTION STAGING AREA
	PROPOSED CONTOURS				
	EDGE OF PROPOSED POND				
	EXISTING EASEMENT				
	TEMPORARY DREDGED MATERIAL BERM				

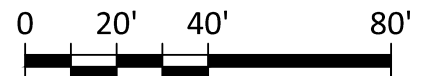

SCALE: 1" = 40'

DRAFT-NOT FOR CONSTRUCTION



1217 TX-35 BUS
ROCKPORT, TX. 78382
TEL: (361) 729-1241
TBPELS Engineering Firm No. F-3167



Civil Engineering // Entitlements // Geospatial
7401 S. Highway 71 W. Ste. 160
Austin, TX 78735. Tel: (512)-583-2600
www.doucetengineers.com
TBPELS Engineering Firm No. F-3937
TBPELS Surveying Firm No. 10194551

THESE DRAWINGS ARE FOR PERMITTING PURPOSES ONLY AND SHOULD NOT BE USED FOR CONSTRUCTION OR BIDDING

DESIGNED BY: #####
DRAWN BY: Z. RIDGE
CHECKED BY: #####
APPROVED BY: #
SCALE: AS NOTED
DATE: JANUARY 12, 2023

**TULE CREEK
STORMWATER RETROFIT**

MAP SERIES DETAIL 7

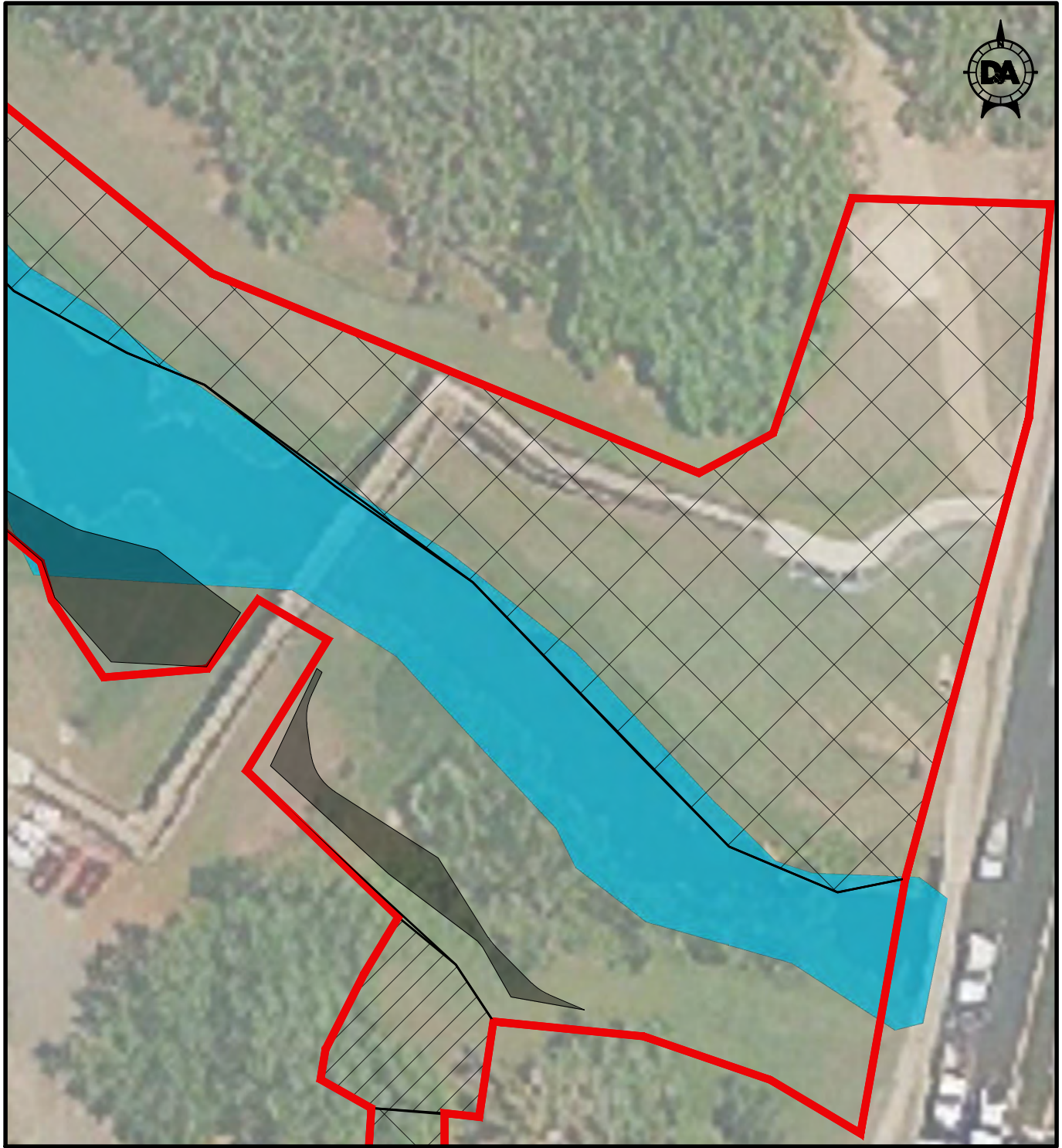

LEGEND

	PROPOSED PROJECT BOUNDARY		EXISTING OPEN WATER BELOW THE OHWM (TULE LAKE)		PROPOSED FRINGING PEM WETLANDS
	EXISTING R.O.W./PROPERTY LINE		PALUSTRINE EMERGENT (PEM) WETLANDS		PROPOSED TEMPORARY DE-WATERING AREAS
	EXISTING CONTOURS		PROPOSED TEMPORARY CONSTRUCTION ACCESS ROUTE		PROPOSED TEMPORARY CONSTRUCTION STAGING AREA
	PROPOSED CONTOURS				
	EDGE OF PROPOSED POND				
	EXISTING EASEMENT				
	TEMPORARY DREDGED MATERIAL BERM				

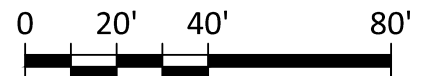

SCALE: 1" = 40'

DRAFT-NOT FOR CONSTRUCTION



1217 TX-35 BUS
ROCKPORT, TX. 78382
TEL: (361) 729-1241
TBPELS Engineering Firm No. F-3167



Civil Engineering // Entitlements // Geospatial
7401 S. Highway 71 W. Ste. 160
Austin, TX 78735. Tel: (512)-583-2600
www.doucetengineers.com
TBPELS Engineering Firm No. F-3937
TBPELS Surveying Firm No. 10194551

THESE DRAWINGS ARE FOR PERMITTING PURPOSES ONLY AND SHOULD NOT BE USED FOR CONSTRUCTION OR BIDDING

DESIGNED BY: #####
DRAWN BY: Z. RIDGE
CHECKED BY: #####
APPROVED BY: #
SCALE: AS NOTED
DATE: JANUARY 12, 2023

**TULE CREEK
STORMWATER RETROFIT**

MAP SERIES DETAIL 8

C:\pwworking\kl-dct-mod\zridone@kleinfelder.com\d0219745\5712-001_S11USACE PD.dwg 14 TYPICAL CROSS SECTION VIEWS

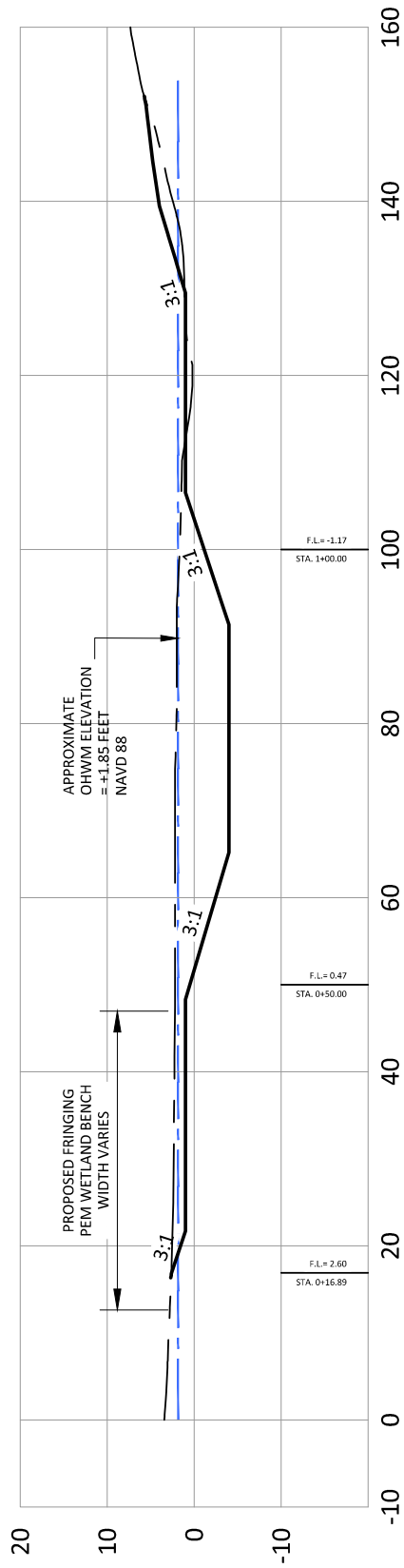

TYPICAL LAKE SECTION A

1" = 20' HORZ. - 1" = 10' VERT.

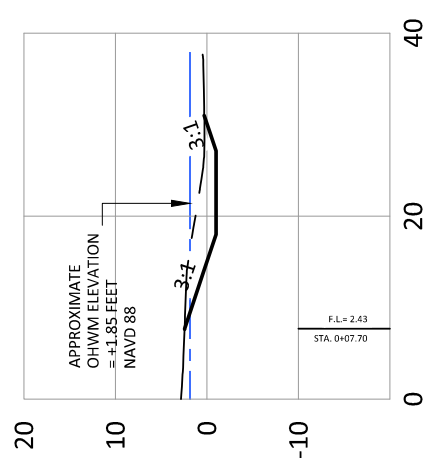

TYPICAL FOREBAY SECTION C

1" = 20' HORZ. - 1" = 10' VERT.

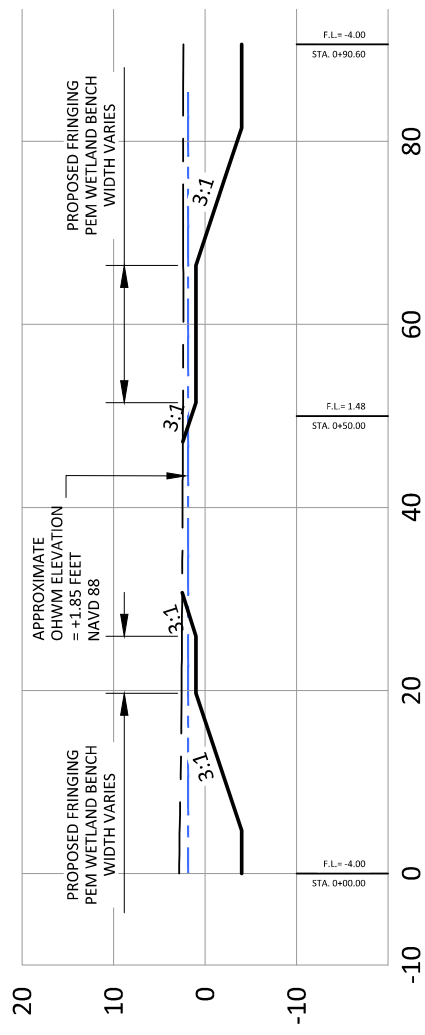

TYPICAL FINGER DIKE SECTION B

1" = 20' HORZ. - 1" = 10' VERT.

LEGEND

- EXISTING GROUND
- - - PROPOSED GROUND
- - - APPROXIMATE OHWM ELEVATION

DRAFT-NOT FOR CONSTRUCTION

ANCHOR QEA

1217 TX-35 BUS
ROCKPORT, TX. 78382
TEL: (361) 729-1241
TBPELS Engineering Firm No. F-3167

DOUCET
A Kleinfelder Company

Civil Engineering // Entitlements // Geospatial

7401 B. Highway 71 W. Ste. 160
Austin, TX 78735. Tel: (512) 583-2600
www.doucetengineers.com
TBPELS Engineering Firm No. F-3937
TBPELS Surveying Firm No. 10194551

THESE DRAWINGS ARE FOR PERMITTING PURPOSES ONLY AND SHOULD NOT BE USED FOR CONSTRUCTION OR BIDDING

DESIGNED BY: #####
DRAWN BY: Z. RIDGE
CHECKED BY: #####
APPROVED BY: #
SCALE: AS NOTED
DATE: JANUARY 12, 2023

**TULE CREEK
STORMWATER RETROFIT**

TYPICAL CROSS SECTION VIEWS

SHEET # 14 OF 17

C:\pwworking\klf-dct-wood\ridge\dwg\021924\SW-2475-001_S4_USACE_PD.dwg 15 TEMPORARY DREDGED MATERIAL PLACEMENT SECTION VIEW

May 13, 2024 9:57am 78dpc

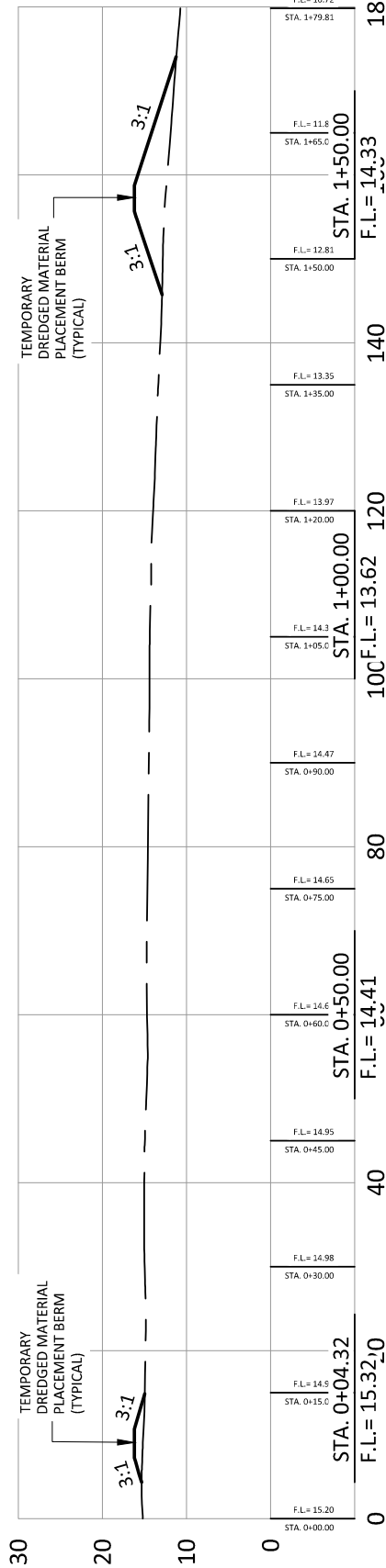

TEMPORARY DREDGED MATERIAL PLACEMENT AREA SECTION D

1" = 20' HORZ. - 1" = 10' VERT.

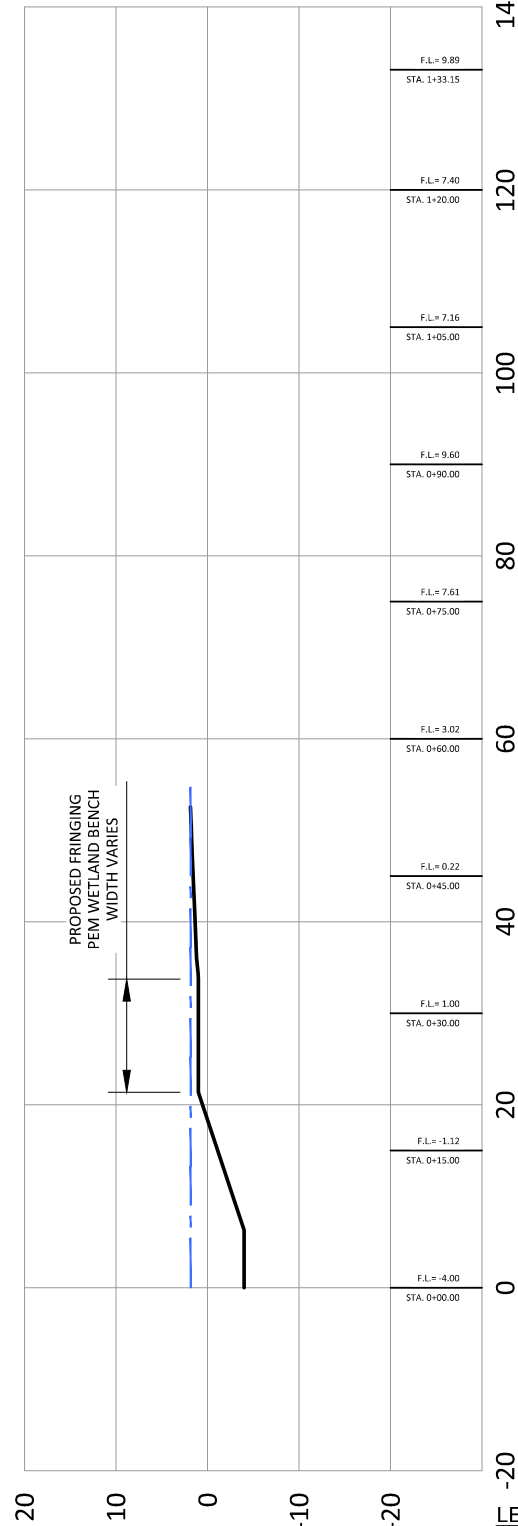

TEMPORARY DREDGED MATERIAL PLACEMENT AREA SECTION E

1" = 20' HORZ. - 1" = 10' VERT.

LEGEND
--- EXISTING GROUND
--- PROPOSED GROUND
--- APPROXIMATE OHWM ELEVATION

DRAFT-NOT FOR CONSTRUCTION



THESE DRAWINGS ARE FOR PERMITTING PURPOSES ONLY AND SHOULD NOT BE USED FOR CONSTRUCTION OR BIDDING

DESIGNED BY: *****
DRAWN BY: Z. RIDGE
CHECKED BY: *****
APPROVED BY: #
SCALE: AS NOTED
DATE: JANUARY 12, 2023

**TULE CREEK
STORMWATER RETROFIT**
**TEMPORARY DREDGED MATERIAL
PLACEMENT SECTION VIEW**

SHEET # 15 OF 17

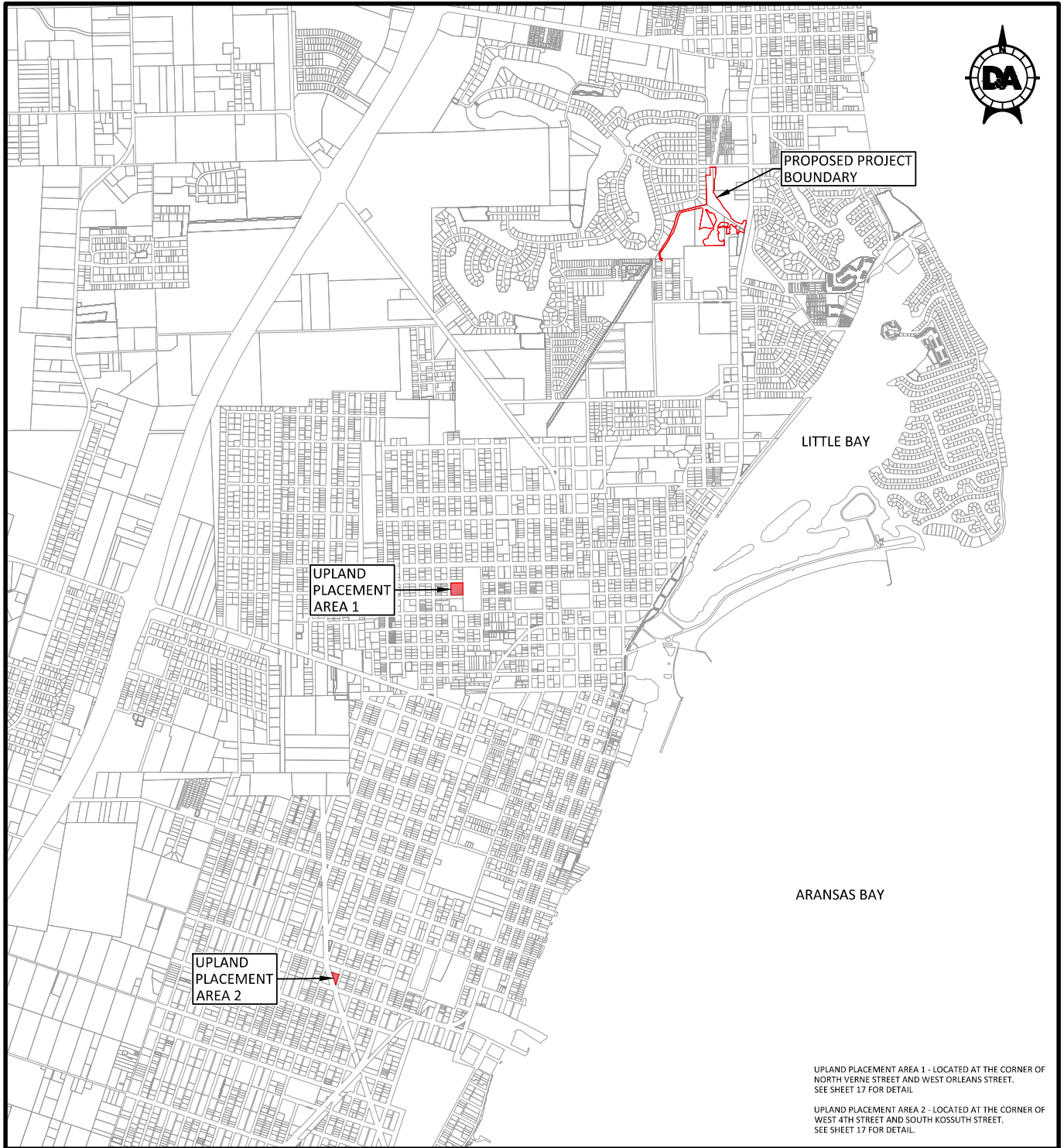

LEGEND

- PROPERTY PARCELS
- PROPOSED PROJECT BOUNDARY
- UPLAND PLACEMENT AREAS

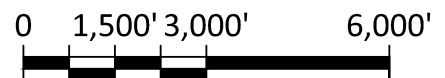

SCALE: 1" = 3,000'

UPLAND PLACEMENT AREA 1 - LOCATED AT THE CORNER OF NORTH VERNE STREET AND WEST ORLEANS STREET. SEE SHEET 17 FOR DETAIL.

UPLAND PLACEMENT AREA 2 - LOCATED AT THE CORNER OF WEST 4TH STREET AND SOUTH KOSSUTH STREET. SEE SHEET 17 FOR DETAIL.

DRAFT-NOT FOR CONSTRUCTION



1217 TX-35 BUS
ROCKPORT, TX. 78382
TEL: (361) 729-1241
TBPELS Engineering Firm No. F-3167



Civil Engineering // Entitlements // Geospatial
7401 S. Highway 71 W. Ste. 160
Austin, TX 78735. Tel: (512)-583-2600
www.doucetengineers.com
TBPELS Engineering Firm No. F-3937
TBPELS Surveying Firm No. 10194551

THESE DRAWINGS ARE FOR PERMITTING PURPOSES ONLY AND SHOULD NOT BE USED FOR CONSTRUCTION OR BIDDING

DESIGNED BY: #####
DRAWN BY: Z. RIDGE
CHECKED BY: #####
APPROVED BY: #
SCALE: AS NOTED
DATE: JANUARY 12, 2023

**TULE CREEK
STORMWATER RETROFIT**

**OVERALL UPLAND
PLACEMENT AREAS**

SHEET # 16 OF 17

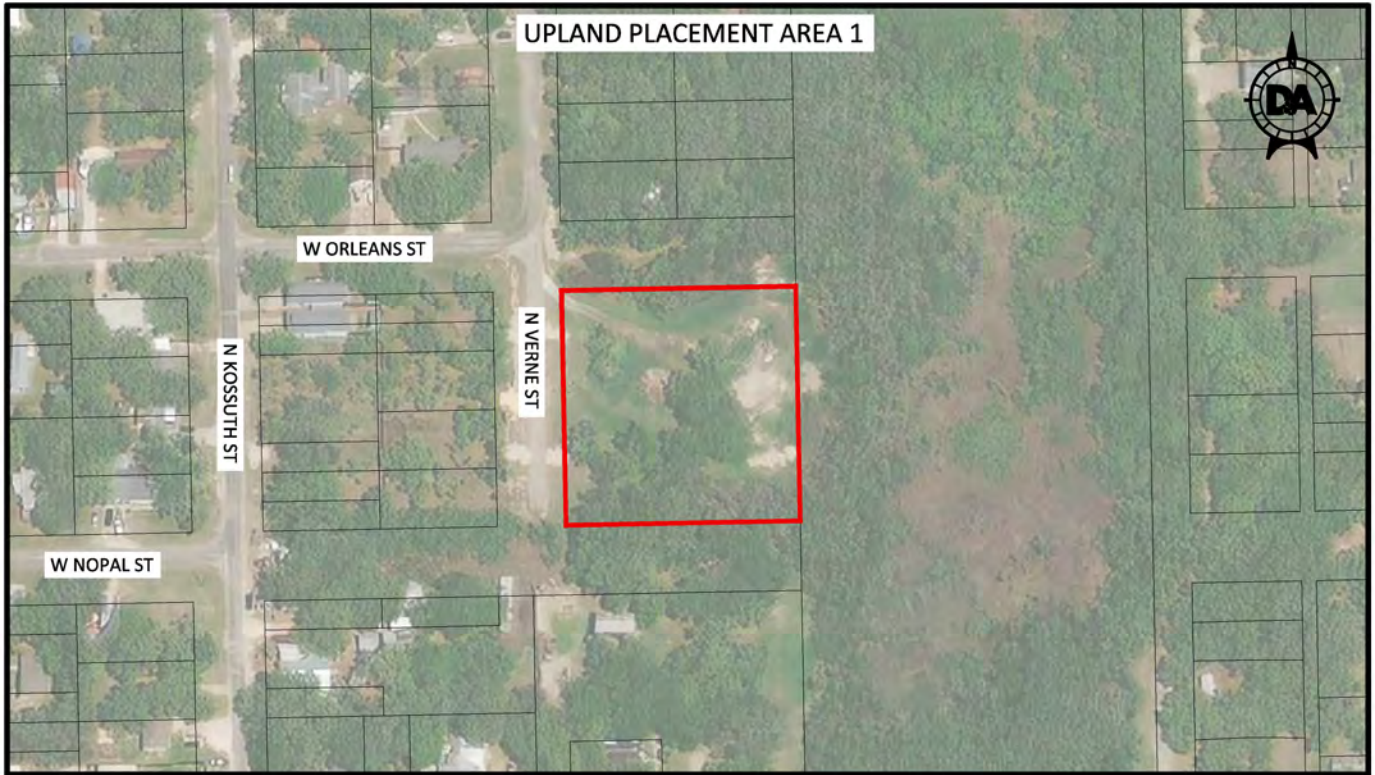

SCALE: 1" = 200'

LEGEND

— PROPERTY PARCELS — PROPOSED PROJECT BOUNDARY

DRAFT-NOT FOR CONSTRUCTION



1217 TX-35 BUS
ROCKPORT, TX. 78382
TEL: (361) 729-1241
TBPELS Engineering Firm No. F-3167



Civil Engineering // Entitlements // Geospatial
7401 S. Highway 71 W, Ste. 160
Austin, TX 78735. Tel: (512) 583-2600
www.doucetengineers.com
TBPELS Engineering Firm No. F-3937
TBPELS Surveying Firm No. 10194551

THESE DRAWINGS ARE FOR
PERMITTING PURPOSES ONLY
AND SHOULD NOT BE USED
FOR CONSTRUCTION OR
BIDDING

DESIGNED BY: #####
DRAWN BY: Z. RIDGE
CHECKED BY: #####
APPROVED BY: #
SCALE: AS NOTED
DATE: JANUARY 12, 2023

**TULE CREEK
STORMWATER RETROFIT**

UPLAND PLACEMENT AREAS

SHEET # 17 OF 17

C:\work\1411-dc-prod\3160e@kleinfelder.com\0219745\4574-201 SH USACE PD.dwg, 17 UPLAND PLACEMENT AREAS