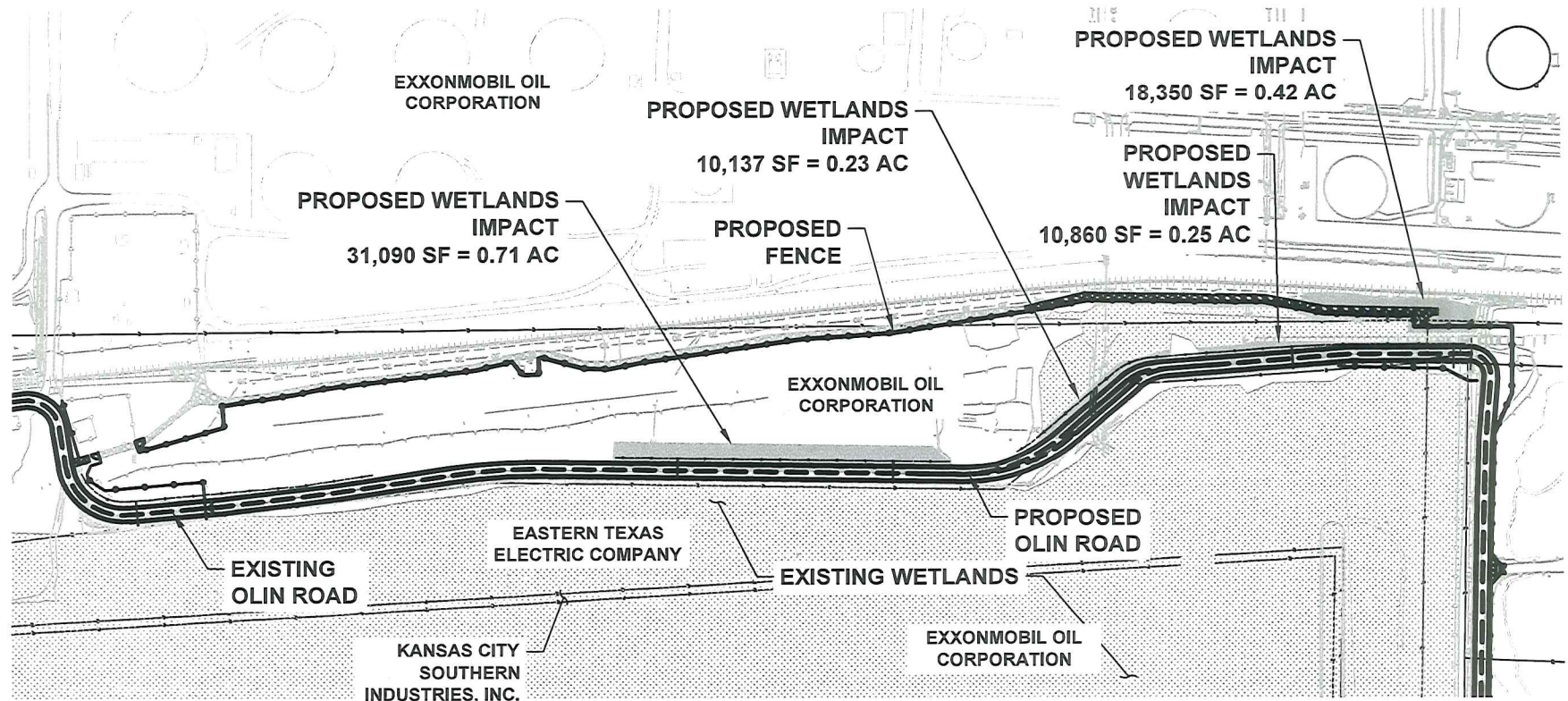



Figure 1. Project Location



TOTAL WETLANDS IMPACT = 1.61 ACRES



WETLANDS IMPACT



PROPOSED ROADWAY



PROPOSED FENCE



PROPOSED CULVERT



NOTE:
THIS CONCEPTUAL DRAWING WAS PREPARED WITHOUT
A LEGAL BOUNDARY SURVEY.

GENERAL NOTES

THIS DRAWING AND ALL INFORMATION THEREON IS THE
PROPERTY OF EXXONMOBIL CORPORATION AND SHALL
NOT BE COPIED OR USED EXCEPT FOR THE PURPOSE FOR
WHICH IT IS EXPRESSLY FURNISHED. THE DRAWING AND
ANY COPIES THEREOF (PARTIAL OR COMPLETED) SHALL
BE RETURNED TO THE OWNER ON DEMAND.

CONCEPTUAL DRAWING

JACOBS

JACOBS ENGINEERING GROUP INC.
TBE FIRM NUMBER F-2966
PROJECT NO. 58FFCW31

ExxonMobil

REFINING & SUPPLY COMPANY
BEAUMONT REFINERY
BEAUMONT, TEXAS

BLADE
BEAUMONT REFINERY
OLIN ROAD
WETLANDS IMPACT OVERALL

PROJ. CHG:	KJM	DRAFTSMAN:	TLB
DESIGN CHECK:	MHB	CHK. CHECK:	MHB
FILE STATUS:	EXHIBIT	DATE APPROVAL:	MHB
SCALE:	NTS	DATE:	05/10/2018
JOB. NO.	58FFCW31	CHG. NO.	
DWG. NO.	EXHIBIT 1	REV.	A

JUN 07 2018

SWG-2018-00136

Page 3 of 5
03°25'15" TRUE NORTH
MONUMENT #61
PLANT NORTH

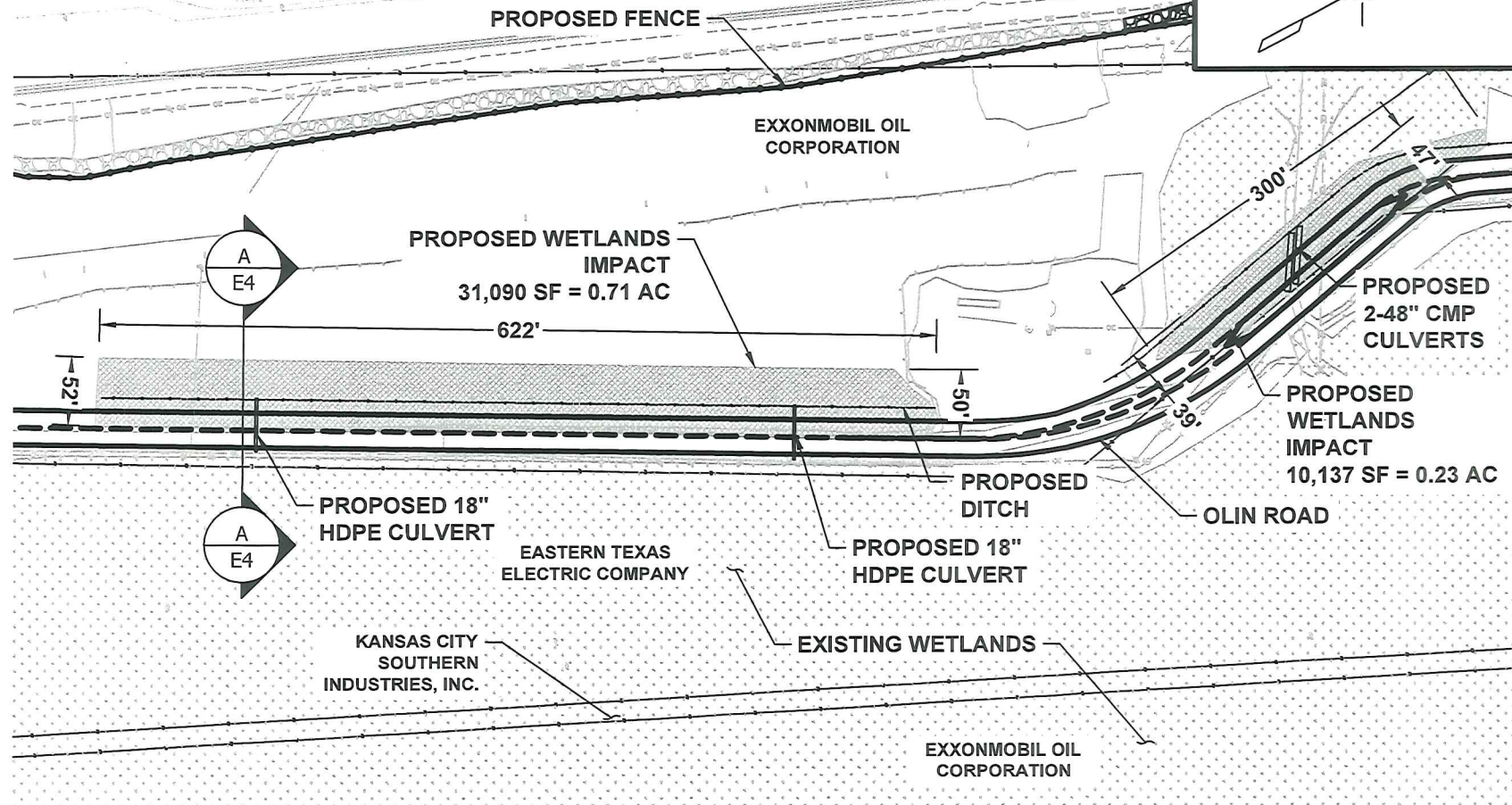

MATCHLINE EXHIBIT 2

NOTE:
THIS CONCEPTUAL DRAWING WAS PREPARED WITHOUT
A LEGAL BOUNDARY SURVEY.



WETLANDS IMPACT



PROPOSED ROADWAY



PROPOSED FENCE



PROPOSED CULVERT

GENERAL NOTES

THIS DRAWING AND ALL INFORMATION THEREON IS THE
PROPERTY OF EXXONMOBIL CORPORATION AND SHALL
NOT BE COPIED OR USED EXCEPT FOR THE PURPOSE FOR
WHICH IT IS EXPRESSLY FURNISHED. THE DRAWING AND
ANY COPIES THEREOF (PARTIAL OR COMPLETED) SHALL
BE RETURNED TO THE OWNER ON DEMAND.



CONCEPTUAL DRAWING

JACOBS
JACOBS ENGINEERING GROUP INC.
TBPE FIRM NUMBER F-2966
PROJECT NO. S8FFCW31

ExxonMobil
REFINING & SUPPLY COMPANY
BEAUMONT REFINERY
BEAUMONT, TEXAS

BLADE
BEAUMONT REFINERY
OLIN ROAD
WETLANDS IMPACT

PROJ. ENGR. KJM	DRAFTSMAN TJB
DESIGN CHECK MHB	CAD CHECK MHB
FILE STATUS EXHIBIT	DRAWN BY MHB
SCALE NTS	DATE 05/10/2018
JOB. NO. S8FFCW31	CHG. NO.
DWG. NO. EXHIBIT 2	REV. A

JUN 07 2018



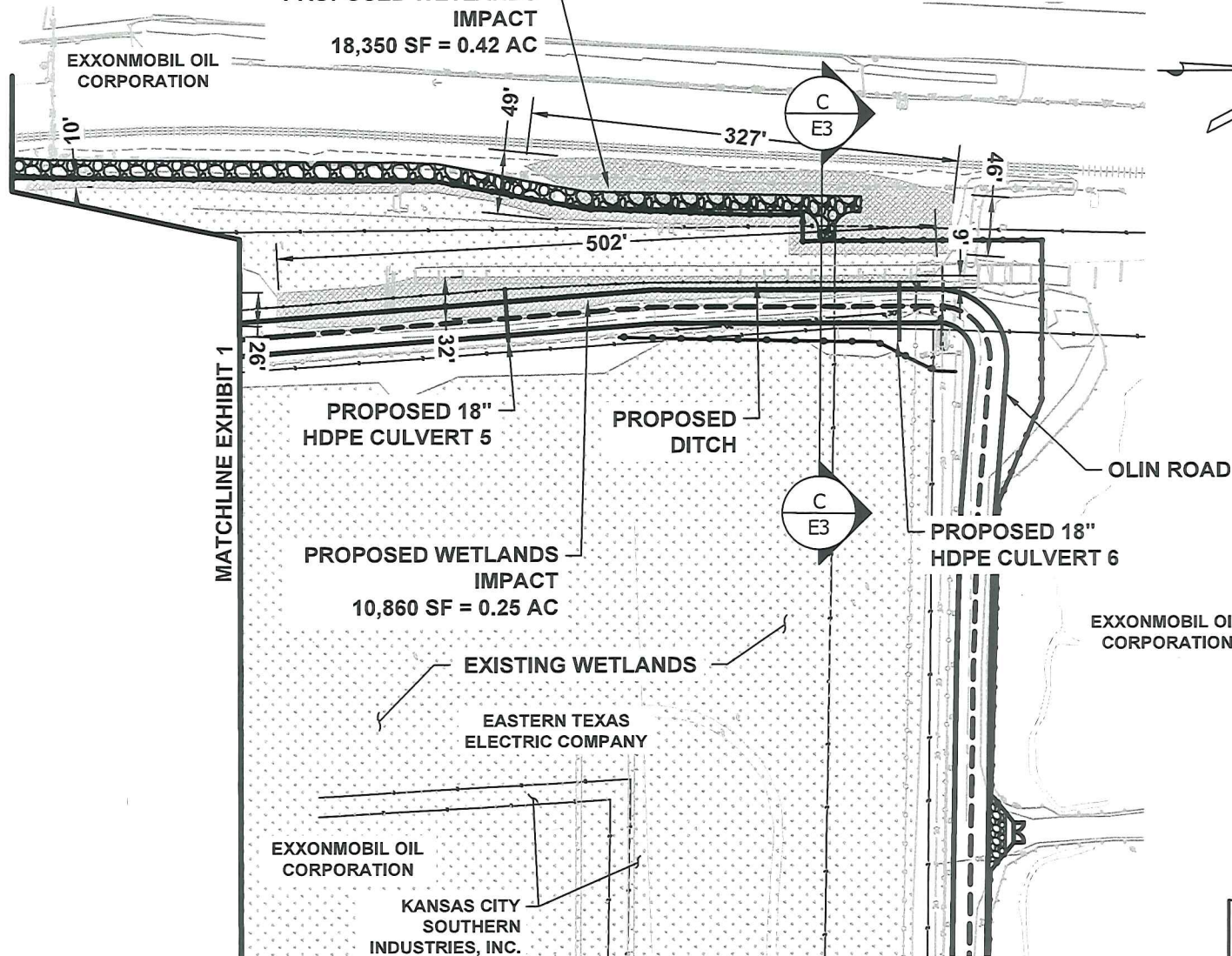

SWG-2018-00136

**PROPOSED WETLANDS
IMPACT**
18,350 SF = 0.42 AC

03°25'15" Page 4 of 5
MONUMENT#61 TRUE
NORTH
PLANT NORTH



NOTE:
THIS CONCEPTUAL DRAWING WAS PREPARED WITHOUT
A LEGAL BOUNDARY SURVEY.

-  WETLANDS IMPACT
-  PROPOSED ROADWAY
-  PROPOSED FENCE
-  PROPOSED CULVERT

GENERAL NOTES

THIS DRAWING AND ALL INFORMATION THEREON IS THE
PROPERTY OF EXXONMOBIL CORPORATION AND SHALL
NOT BE COPIED OR USED EXCEPT FOR THE PURPOSE FOR
WHICH IT IS EXPRESSLY FURNISHED. THE DRAWING AND
ANY COPIES THEREOF (PARTIAL OR COMPLETED) SHALL
BE RETURNED TO THE OWNER ON DEMAND.



CONCEPTUAL DRAWING

JACOBS
JACOBS ENGINEERING GROUP INC.
TBPE FIRM NUMBER F-2966
PROJECT NO. 58FFCW31

ExxonMobil
REFINING & SUPPLY COMPANY
BEAUMONT REFINERY
BEAUMONT, TEXAS

BLADE
BEAUMONT REFINERY
OLIN ROAD
WETLANDS IMPACT

PROJ. ENGR. KJM DRAFTSMAN TLB
DESIGN CHECK MHB CBY CHECK MHB
FILE STATUS: EXHIBIT CBY L APPROVAL MHB
SCALE: NTS DATE: 05/10/2018

JOB. NO. 58FFCW31 CHG. NO.

DWG. NO. EXHIBIT 3

JUN 07 2018

A

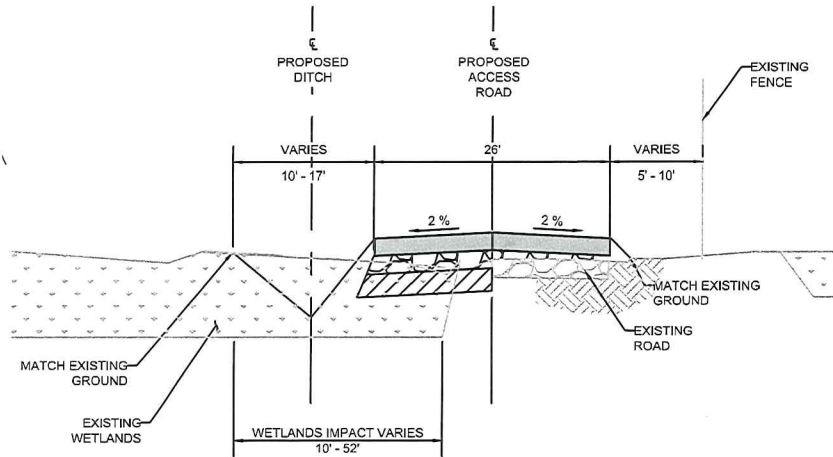

A MIDDLE SECTION
Scale: NTS

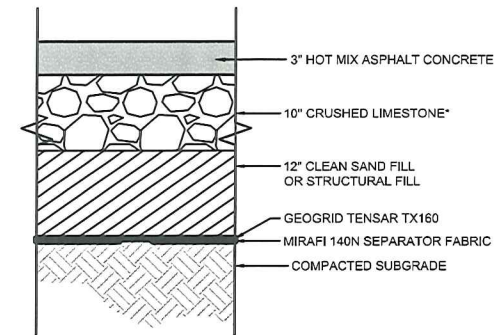

MATERIAL THICKNESS
TYPICAL SECTION

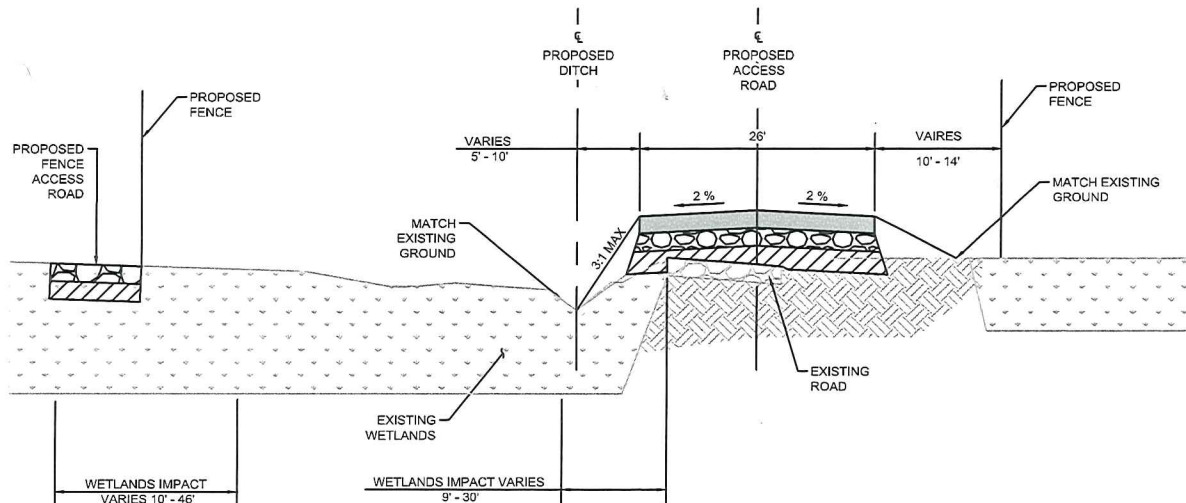

B NORTH TURN SECTION
Scale: NTS

GENERAL NOTES

THIS DRAWING AND ALL INFORMATION THEREON IS THE PROPERTY OF EXXONMOBIL CORPORATION AND SHALL NOT BE COPIED OR USED EXCEPT FOR THE PURPOSE FOR WHICH IT IS EXPRESSLY FURNISHED. THE DRAWING AND ANY COPIES THEREOF (PARTIAL OR COMPLETED) SHALL BE RETURNED TO THE OWNER ON DEMAND.

CONCEPTUAL DRAWING

JACOBS
JACOBS ENGINEERING GROUP INC.
TPE FIRM NUMBER F-2966
PROJECT NO. 58FFCW31

ExxonMobil
REFINING & SUPPLY COMPANY
BEAUMONT REFINERY
BEAUMONT, TEXAS

BLADE
BEAUMONT REFINERY
WETLANDS IMPACT
TYPICAL SECTIONS

PROJ. CHGR. KJM	DRAFTSMAN TLB
DESIGN CHECK MHB	CRA. CHECK MHB
FILE STATUS: EXHIBIT	CRA. E. APPROVAL MHB
SCALE: NTS	DATE: 05/10/2018
JOB. NO. 58FFCW31	CHG. NO.
DWG. NO. EXHIBIT 4	REV. A

