

Legend

 Project Review Area

0 25 50 Feet

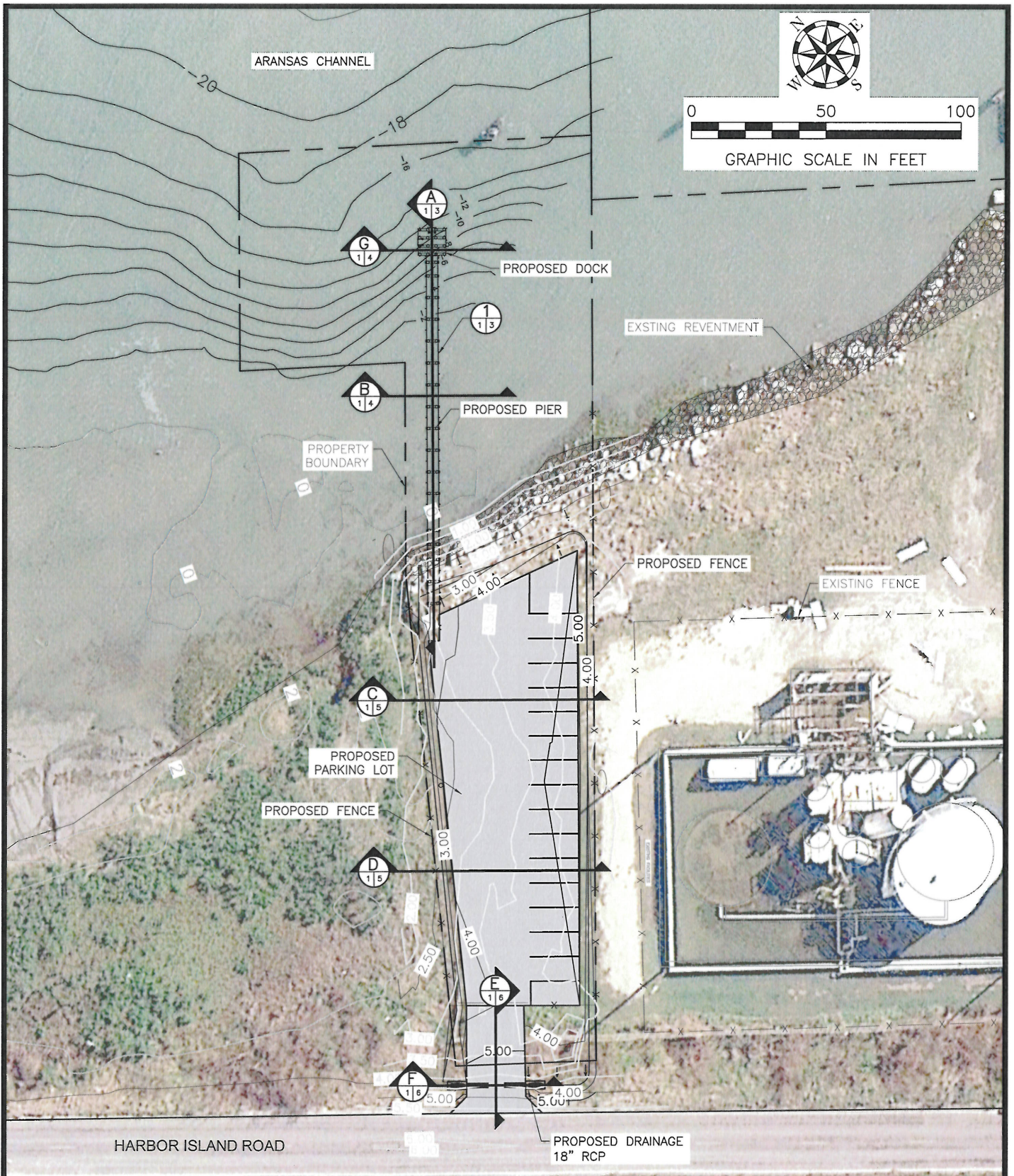

Exhibit 2. Recent Aerial Imagery (8/29/17)

Waters and Wetlands Delineation Report
Port of Corpus Christi Authority - Harbor Island
Port Aransas, Nueces County, Texas
February 2018

Job Number 18L0003

Sheet 1 of 1



© Copyright Hanson Professional Services Inc. 2018

Note: This drawing is for regulatory purposes only. It is not intended to be used for bidding or construction.



TBPE F-417 / TBPLS F-10039500
TBAB F-BR 2458 / TBPG F-50556

PROPOSED PLAN VIEW

USACE PERMIT APPLICATION
PORT OF CORPUS CHRISTI AUTHORITY - HARBOR ISLAND
PORT ARANSAS, NUECES COUNTY, TEXAS

18L0003

SHEET 1 OF 6

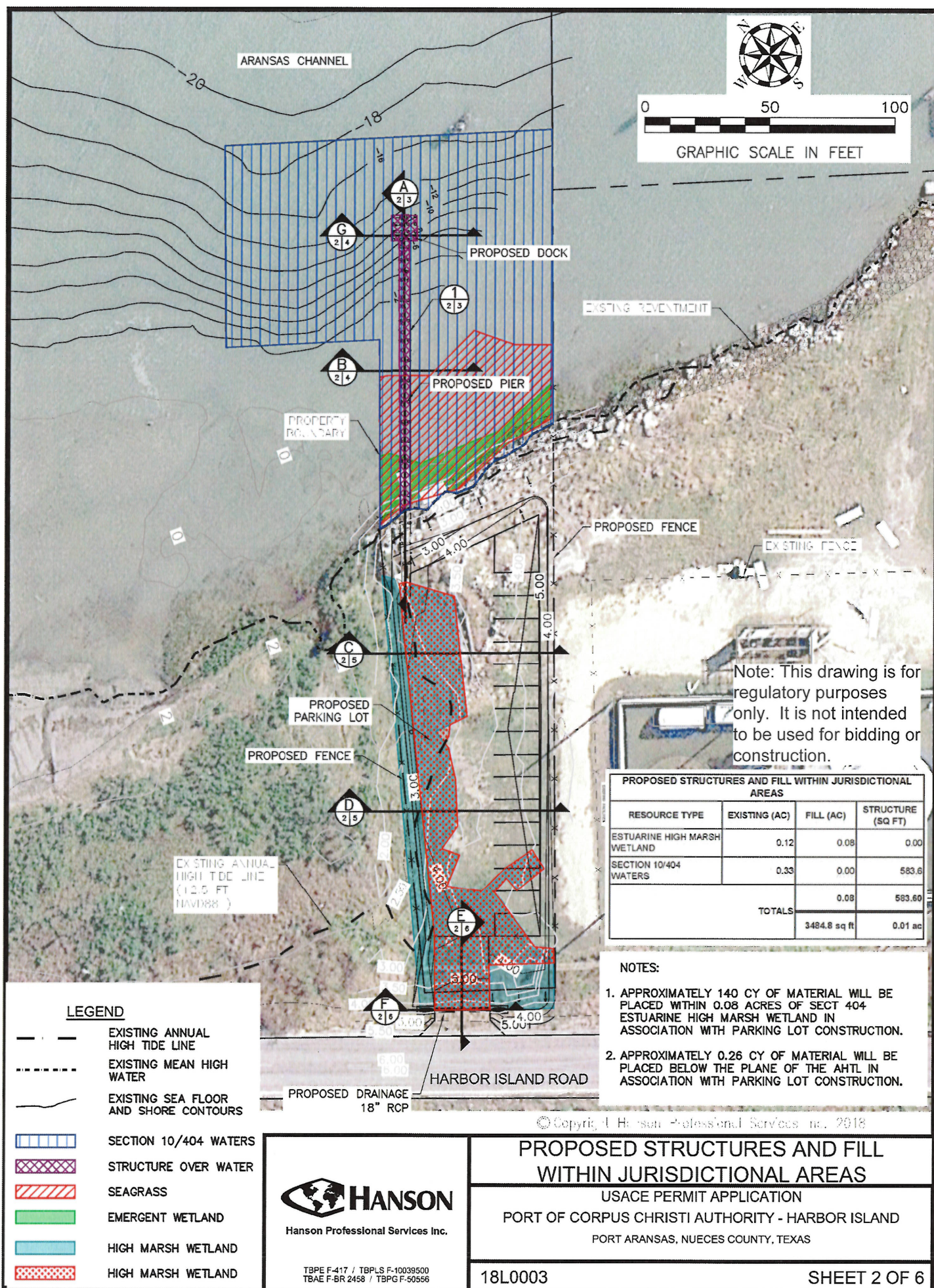

A
PIER AND DOCK ELEVATION
1 3
SCALE: NOT TO SCALE

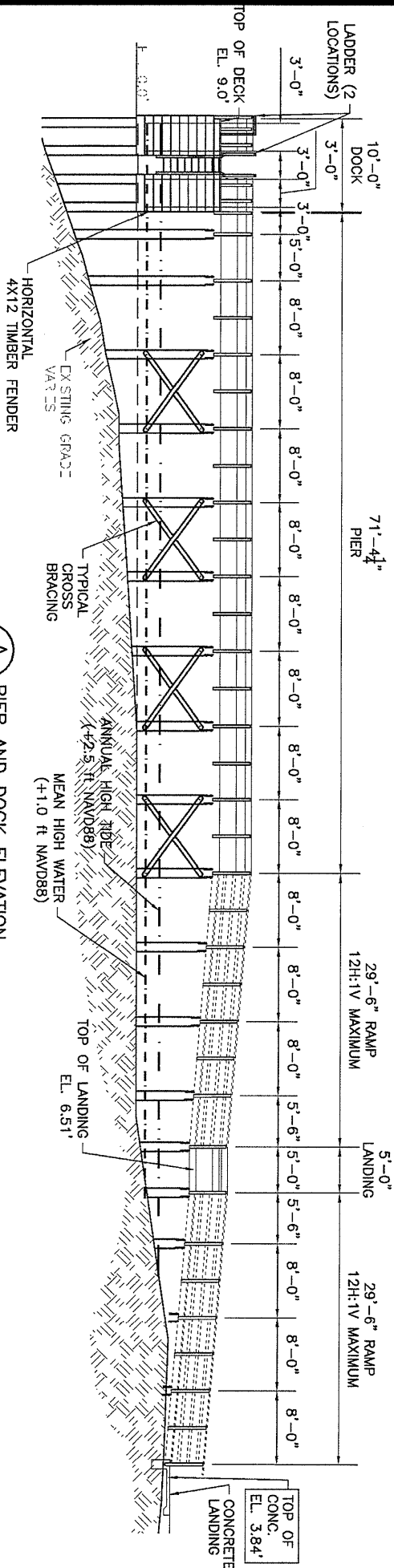

PLAN & ELEVATION OF PIER AND DOCK

© Copy 'n' Hire - Professional Services Inc. 2013

USACE PERMIT APPLICATION
PORT OF CORPUS CHRISTI AUTHORITY - HARBOR ISLAND
PORT ARANSAS, NUECES COUNTY, TEXAS

18L0003 SHEET 3 OF 6

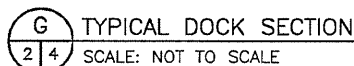
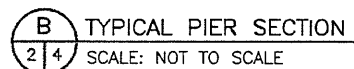

SHEET 4 OF 6

TBPE F-417 / TBPLS F-10039500
TBAE F-BR 2458 / TBPG F-50556

PROPOSED - CROSS SECTION C

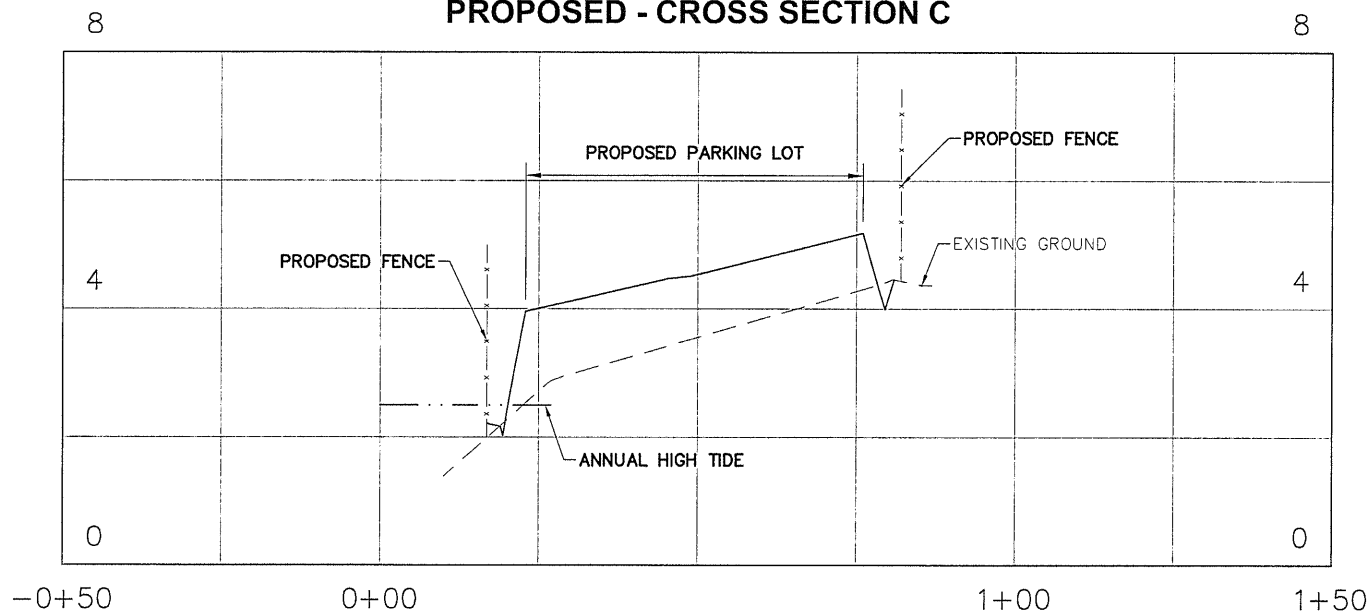

PROPOSED - CROSS SECTION D

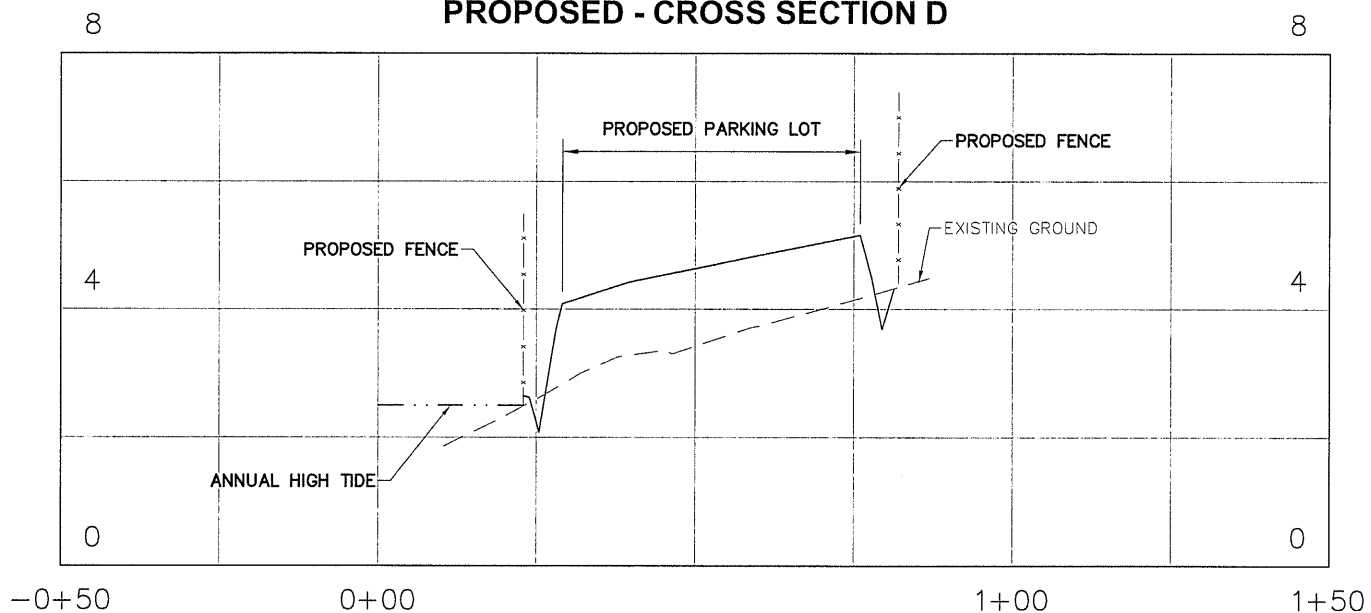

GRAPHIC SCALE IN FEET

© Copyright Hanson Professional Services Inc. 2018

Note: This drawing is for regulatory purposes only. It is not intended to be used for bidding or construction.



TBPE F-417 / TBPLS F-10039500
TBAE F-BR 2458 / TBPG F-50556

CROSS SECTIONS

USACE PERMIT APPLICATION
PORT OF CORPUS CHRISTI AUTHORITY - HARBOR ISLAND
PORT ARANAS, NUECES COUNTY, TEXAS

18L0003

SHEET 5 OF 6

PROPOSED - CROSS SECTION E

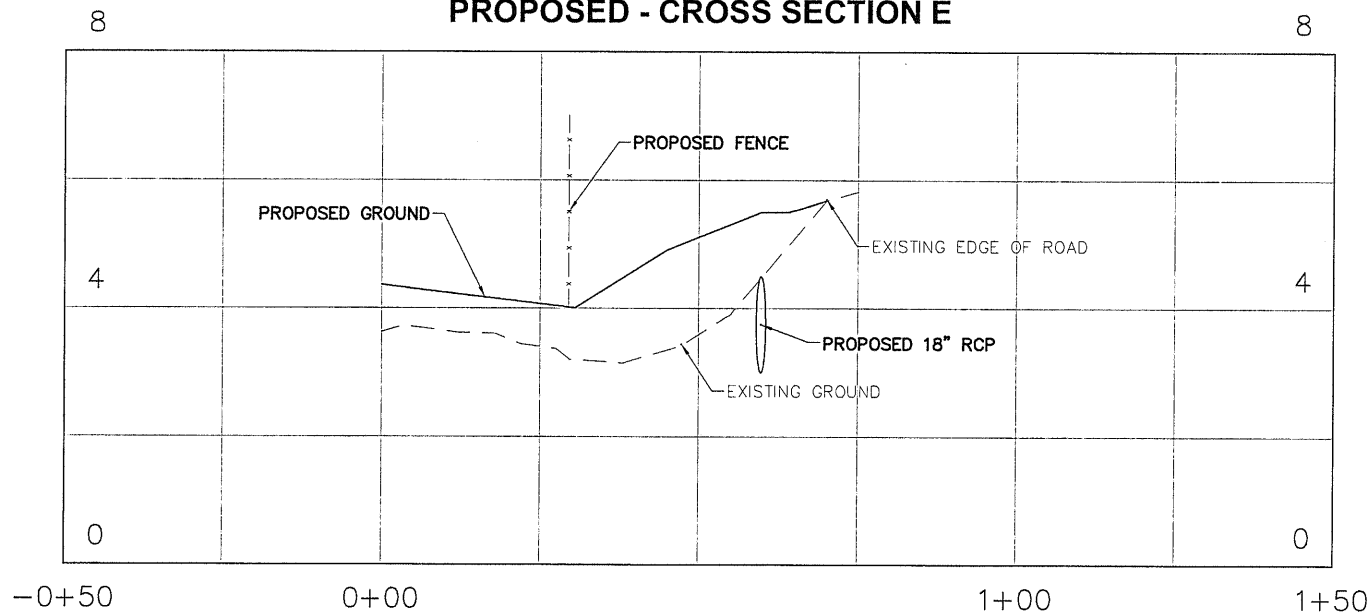

PROPOSED - CROSS SECTION F

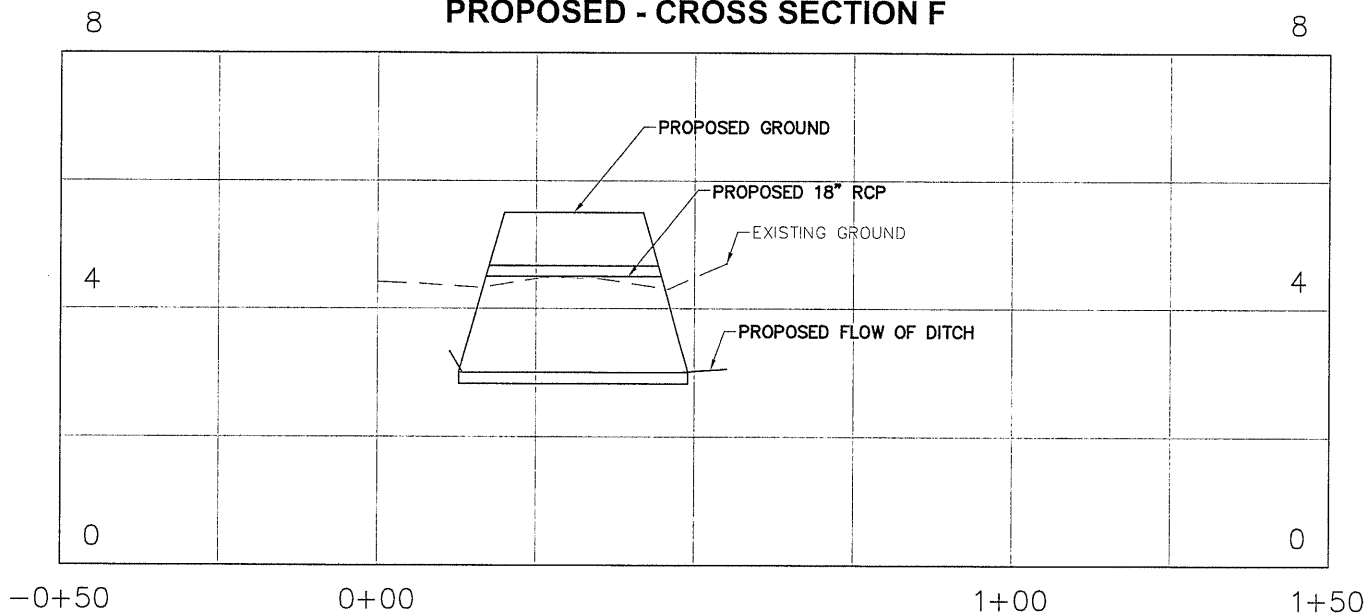

GRAPHIC SCALE IN FEET

© Copyright Hanson Professional Services Inc. 2018

Note: This drawing is for regulatory purposes only. It is not intended to be used for bidding or construction.



TBPE F-417 / TBPLS F-10039500
TBAE F-8R 2458 / TBPG F-50556

CROSS SECTIONS

USACE PERMIT APPLICATION
PORT OF CORPUS CHRISTI AUTHORITY - HARBOR ISLAND
PORT ARANSAS, NUECES COUNTY, TEXAS

18L0003

SHEET 6 OF 6

Legend

 Project Review Area (PRA)

 Mean High Water Line (+1.0 ft NAVD88)

 Annual High Tide Line (+2.5 ft NAVD88)

 Open Water (-6.0' to -20.0') (0.16 ac)

 Shallow Water (0.0' to -6.0') (0.17 ac)

Section 10/404
Jurisdictional Waters Below MHW (0.33 ac)

Section 404
Jurisdictional Waters Between MHW and AHTL (0.05 ac)

0 25 50 Feet



Mean High Water Line and Annual High Tide Line data obtained from Naismith Marine Services. Survey was performed on February 21, 2018.

Exhibit 9. Tidal Survey Map

Waters and Wetlands Delineation Report
Port of Corpus Christi Authority - Harbor Island
Port Aransas, Nueces County, Texas
February 2018



Job Number 18L0003

Sheet 1 of 1

Legend

- Project Review Area
- Wetland
- Determination Sample Points
- Estuarine High Marsh Wetland (0.12 ac)
- Estuarine Emergent Wetland (0.02 ac)

0 25 50 Feet

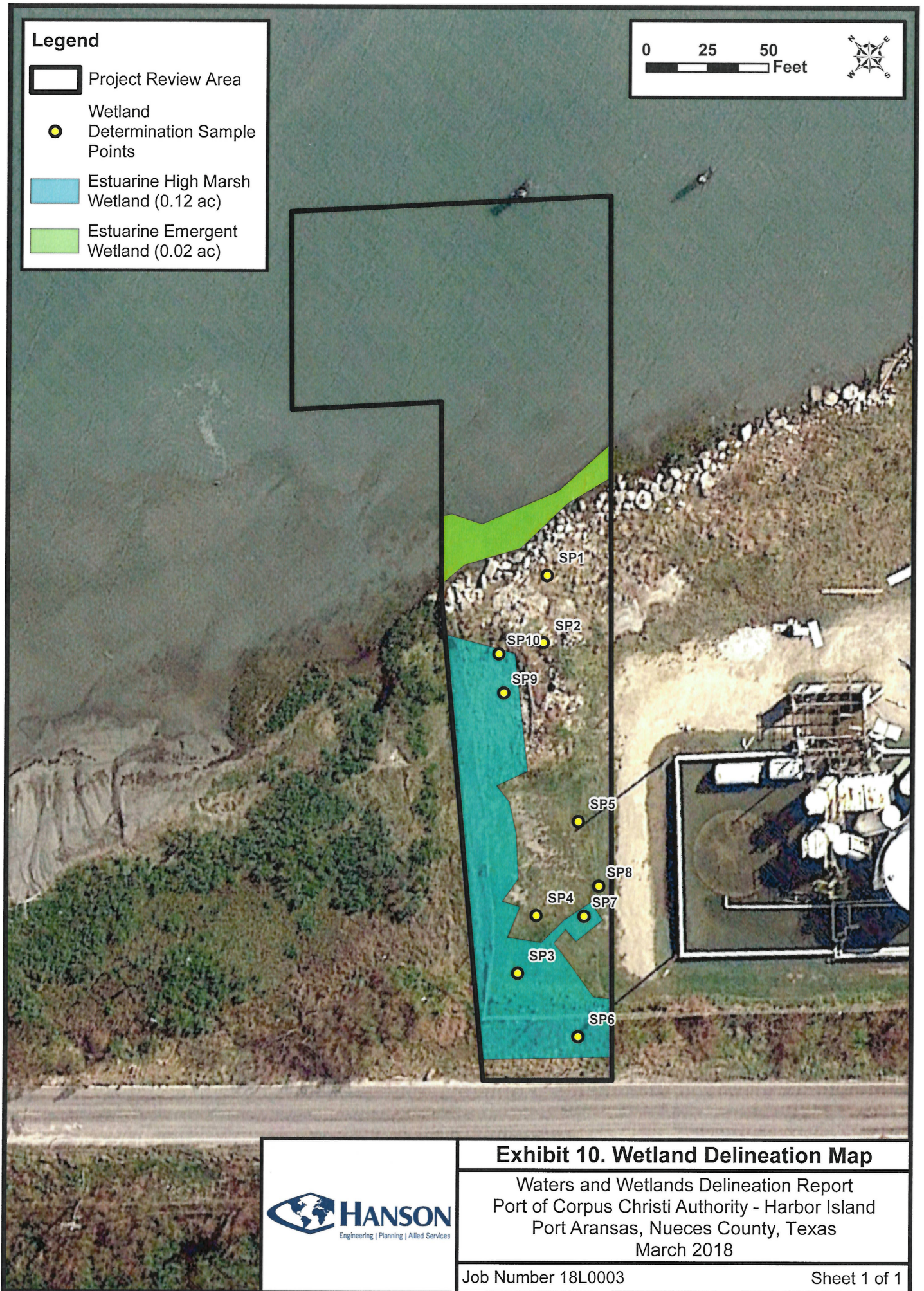

I:\19jobs\18L0003\CAD\GIS\SWXD\Exhibits\Exhibit 10. Wetland Delineation.mxd



Exhibit 10. Wetland Delineation Map

Waters and Wetlands Delineation Report
 Port of Corpus Christi Authority - Harbor Island
 Port Aransas, Nueces County, Texas
 March 2018

Job Number 18L0003

Sheet 1 of 1

Legend
 Project Review Area
Seagrass Sample Points
 A (Absent)

 P (Present)

 General Seagrass Area (0.07 ac)

 Emergent Wetland (0.02 ac)

 Debris Mound (0.05 ac)

0 12.5 25
Feet

No oysters were observed during the survey.

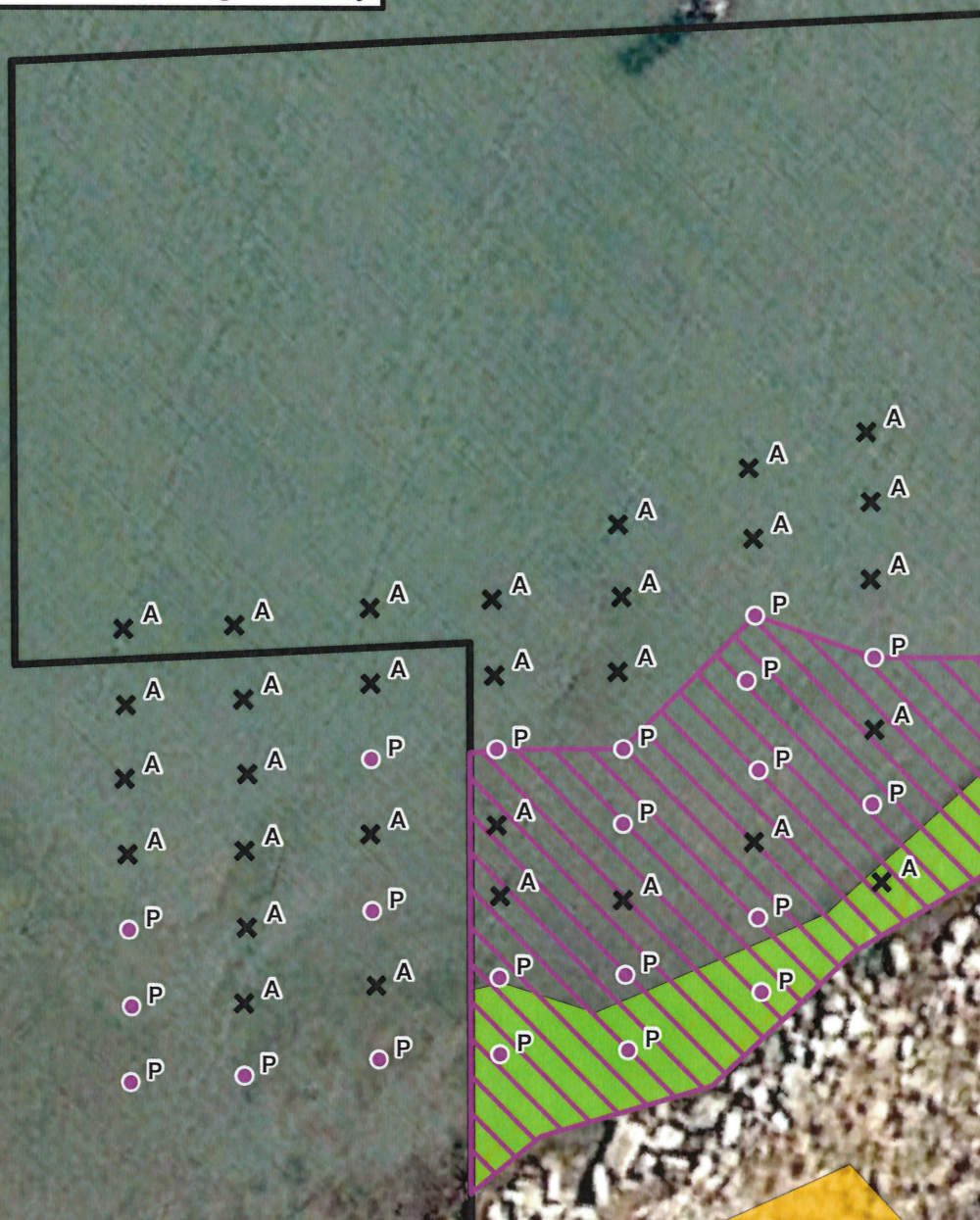
**Exhibit 13. Seagrass and Oyster Survey**

Waters and Wetlands Delineation Report
Port of Corpus Christi Authority - Harbor Island
Port Aransas, Nueces County, Texas
February 2018



Job Number 18L0003

Sheet 1 of 1