

PURPOSE:	BARGE DOCK	OWNER: INEOS PHENOL		DESIGN BY: MW
		APPLIED BY: LLOYD ENGINEERING, INC.		DRAWN BY: JV
		APPLIC. No: SWG-2010-00641		SCALE: AS NOTED
LOCATION:	PASADENA, TEXAS	COUNTY: HARRIS		DATE: 5/29/19
		WATER BODY: HOUSTON SHIP CHANNEL		SHEET No: 1
		DATUM: MLT		

FILE NAME: L:\LED Projects\INEOS\Georgia Gulf Corporation\vic map.dwg LAYOUT NAME: Layout PLOTTED: Wednesday, May 29, 2019 - 9:21am USER: JV

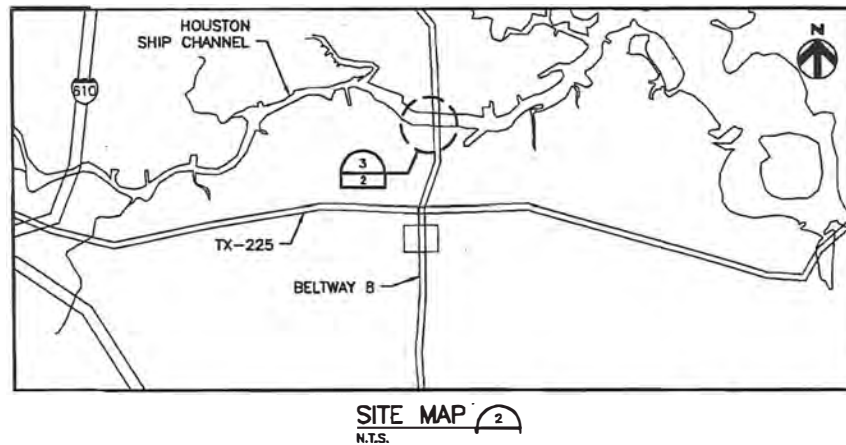
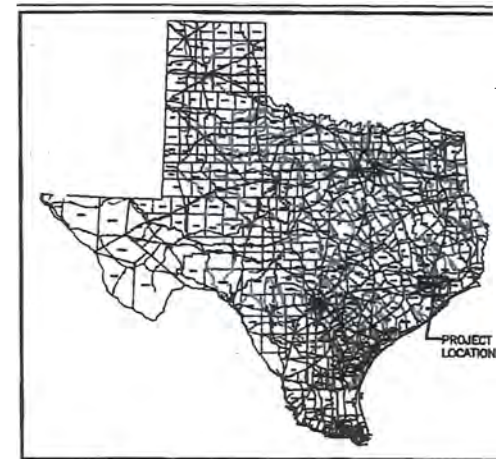
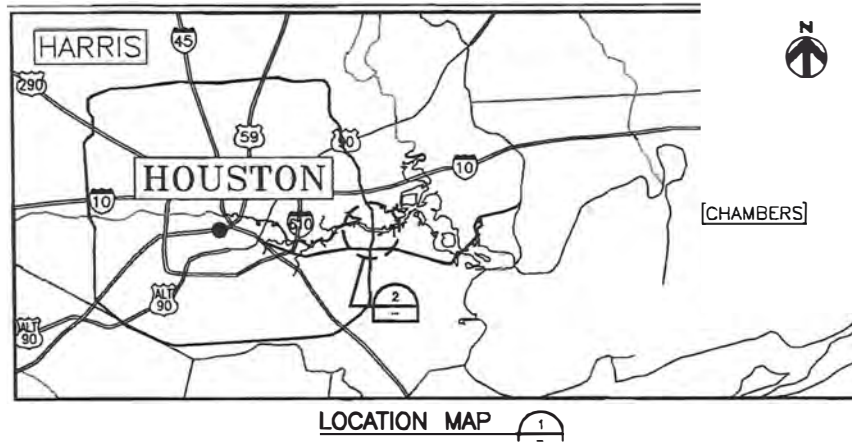

FOR COE USE ONLY  
Permit Application No.: \_\_\_\_\_  
Applicant Name: \_\_\_\_\_  
Sheet of \_\_\_\_\_

ACTIVITY: BARGE DOCK

APPLICANT: GEORGIA GULF CORPORATION

DATE: JULY 15, 2010

HDR JOB NO: 140329

DATUM: MLT

REV. DATE: 01/18/2011

ATTACHMENT B

yout1 1/18/2011 9:16:58 AM

C:\pwworking\daid 17791200U-00.d





JAN 20 2011

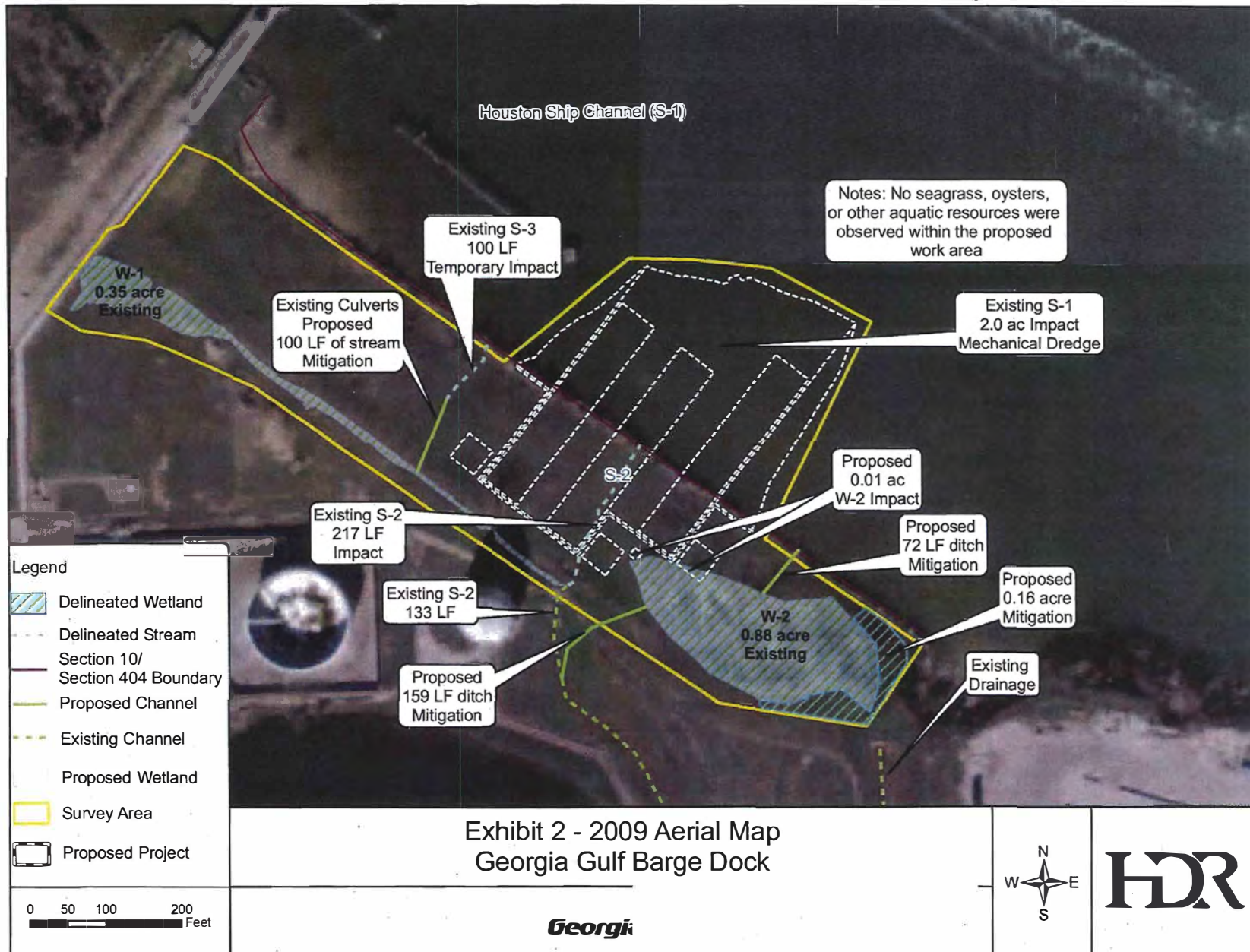

Source: 2009 Aerial Harris County Map Author: C. Magers



FILE NAME: L:\LEI Projects\INEOS\Georgia Gulf Corporation\EXISTING SITE PLAN.dwg LAYOUT NAME: Layout PLOTTED: Wednesday, May 29, 2019 - 9:20am USER: jv



PURPOSE:	BARGE DOCK	OWNER:	INEOS PHENOL	 <p>LLOYD ENGINEERING, INC. STATE OF LOUISIANA, USA FIRM NO. 1766</p>	DESIGN BY:	MW
		APPLIED BY:	LLOYD ENGINEERING, INC.		DRAWN BY:	JV
		APPLIC. No:	SWG-2010-00641		SCALE:	1"=200'
LOCATION:	PASADENA, TEXAS	COUNTY:	HARRIS		DATE:	5/29/19
		WATER BODY:	HOUSTON SHIP CHANNEL		SHEET No:	3
		DATUM:	MLT			



FILE NAME: L:\LEI Projects\INEOS\Georgia Gulf Corporation\AERIAL MAP.dwg LAYOUT NAME: Layout PLOTTED: Wednesday, May 29, 2019 - 9:33am USER: jv



**LEGEND:**

- DELINEATED WETLAND
- DELINEATED STREAM
- SECTION 10/SECTION 404 BOUNDARY
- PROPOSED CHANNEL
- EXISTING CHANNEL
- PROPOSED WETLAND
- SURVEY AREA
- PROPOSED PROJECT

PURPOSE:	BARGE DOCK	OWNER:	INEOS PHENOL	 <b>LLOYD</b> <b>ENGINEERING, INC.</b> STATE OF LOUISIANA, USA FIRM NO. 1756	DESIGN BY:	MW
		APPLIED BY:	LLOYD ENGINEERING, INC.		DRAWN BY:	JV
		APPLIC. No:	SWG-2010-00641		SCALE:	1"=200'
LOCATION:	PASADENA, TEXAS	COUNTY:	HARRIS		DATE:	5/29/19
		WATER BODY:	HOUSTON SHIP CHANNEL		SHEET No:	2
		DATUM:	MLT			

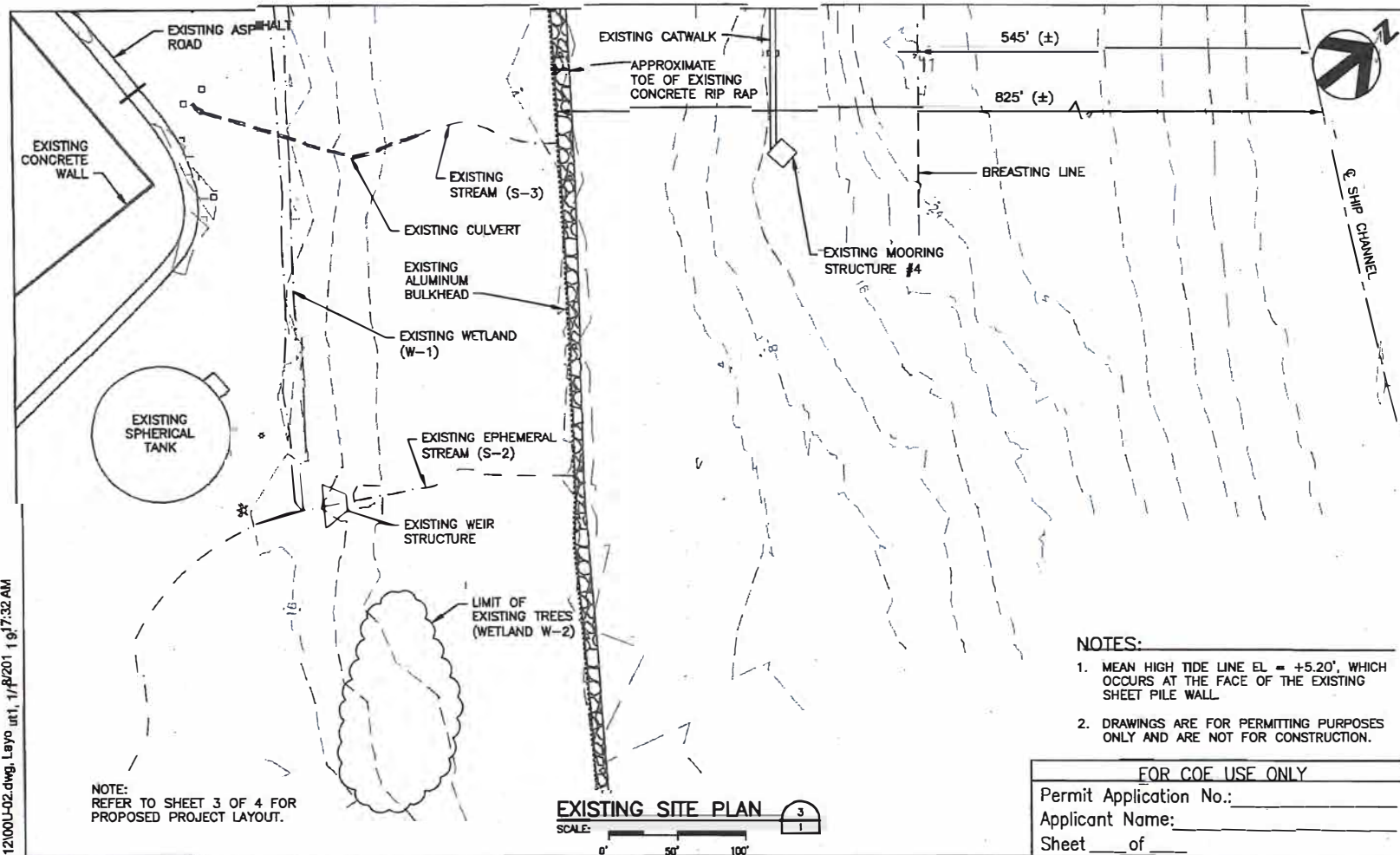

C:\pwworking\data\0177912\00U-02.dwg, Layer: 1, 1/8/2011 9:17:32 AM

**HDR**

HDR Engineering, Inc.  
TERRACON CONSULTING LLC

ACTIVITY: BARGE DOCK

APPLICANT: GEORGIA GULF CORPORATION

DATE: JULY 15, 2010

HDR JOB NO: 140329

DATUM: MLT

REV. DATE: 01/18/2011

ATTACHMENT B



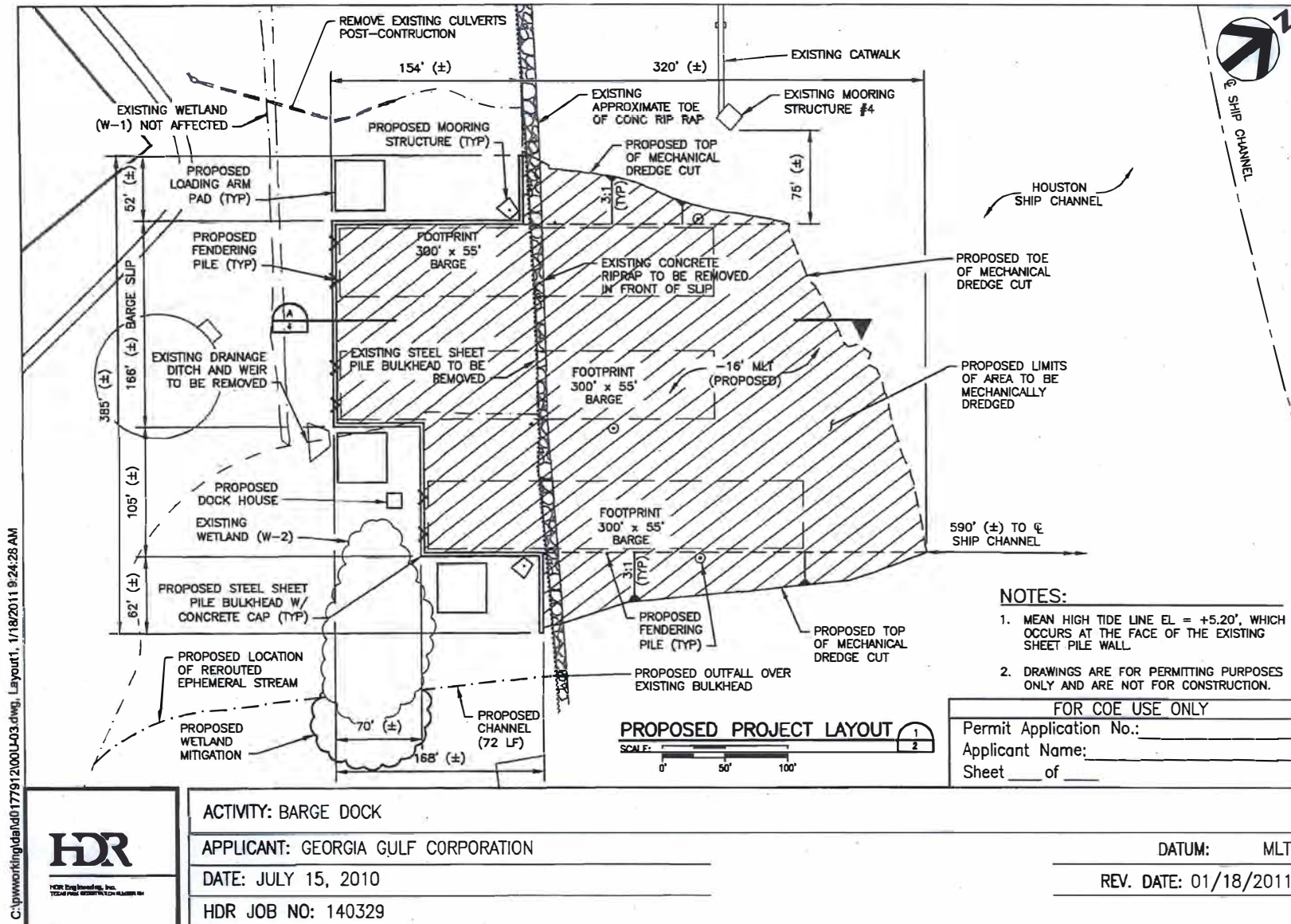

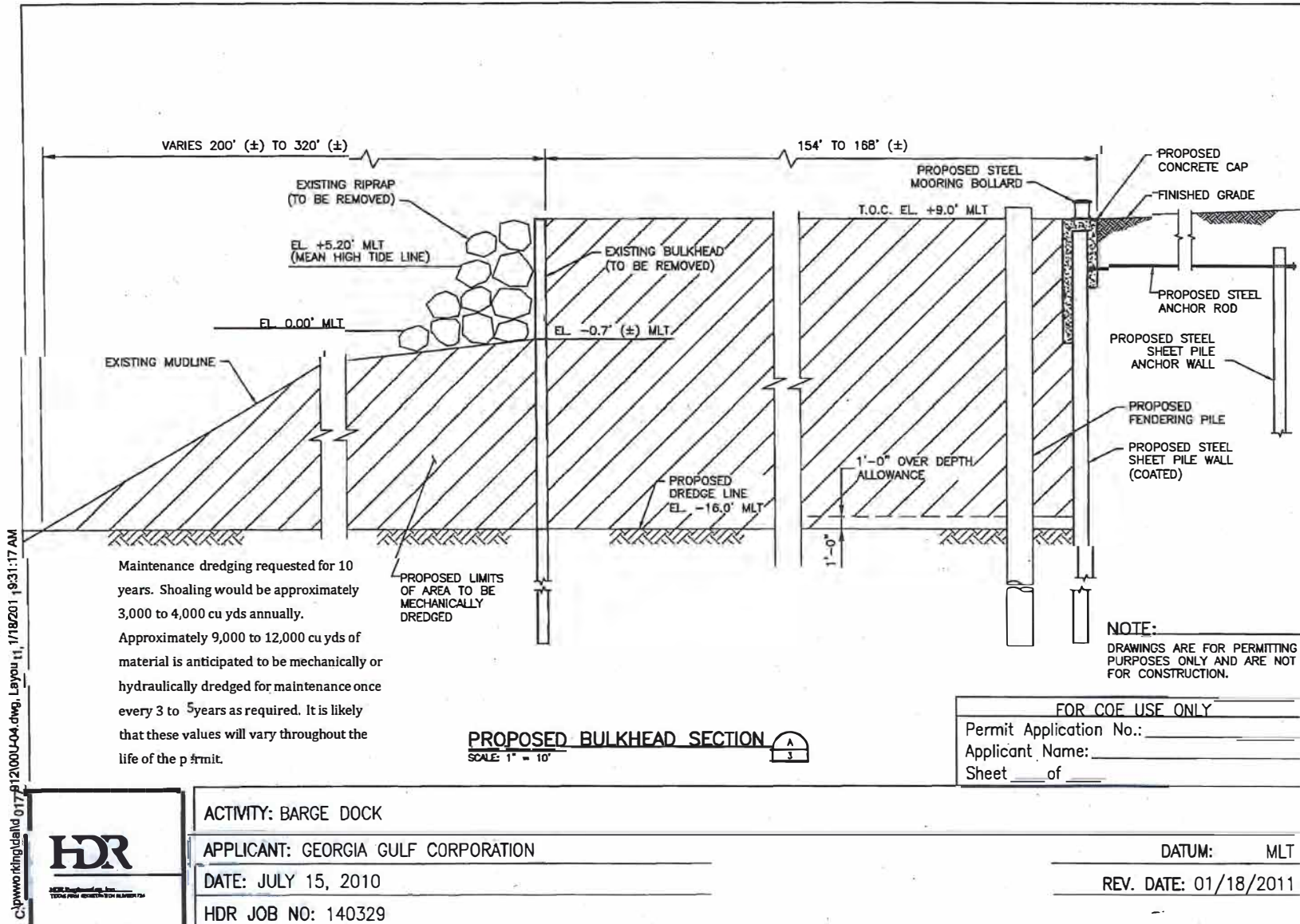



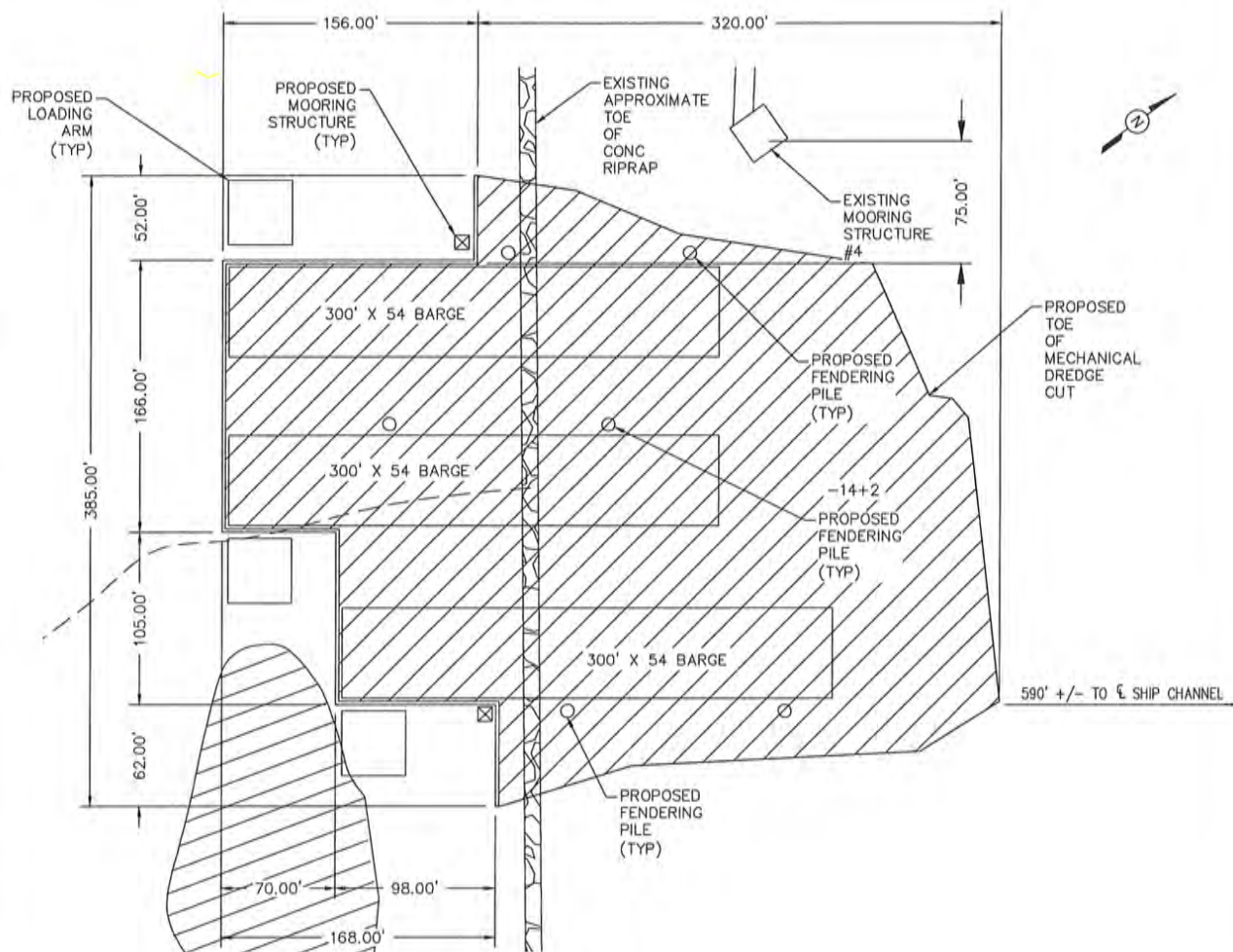

BARGE DOCK PLAN

FILE NAME: L:\LEI Projects\INEOS\Georgia Gulf Corporation\PROPOSED PROJECT.dwg LAYOUT NAME: TITLEBLOCK PLOTTED: Wednesday, May 29, 2019 - 9:28am USER: jr

PURPOSE:	BARGE DOCK	OWNER:	INEOS PHENOL	 <p>LLOYD ENGINEERING, INC. STATE OF LOUISIANA, USA FIRM NO. 1766</p>	DESIGN BY:	MW
		APPLIED BY:	LLOYD ENGINEERING, INC.		DRAWN BY:	JV
		APPLIC. No:	SWG-2010-00641		SCALE:	1"=100'
		COUNTY:	HARRIS		DATE:	5/29/19
LOCATION:	PASADENA, TEXAS	WATER BODY:	HOUSTON SHIP CHANNEL		SHEET No:	4
		DATUM:	MLT			

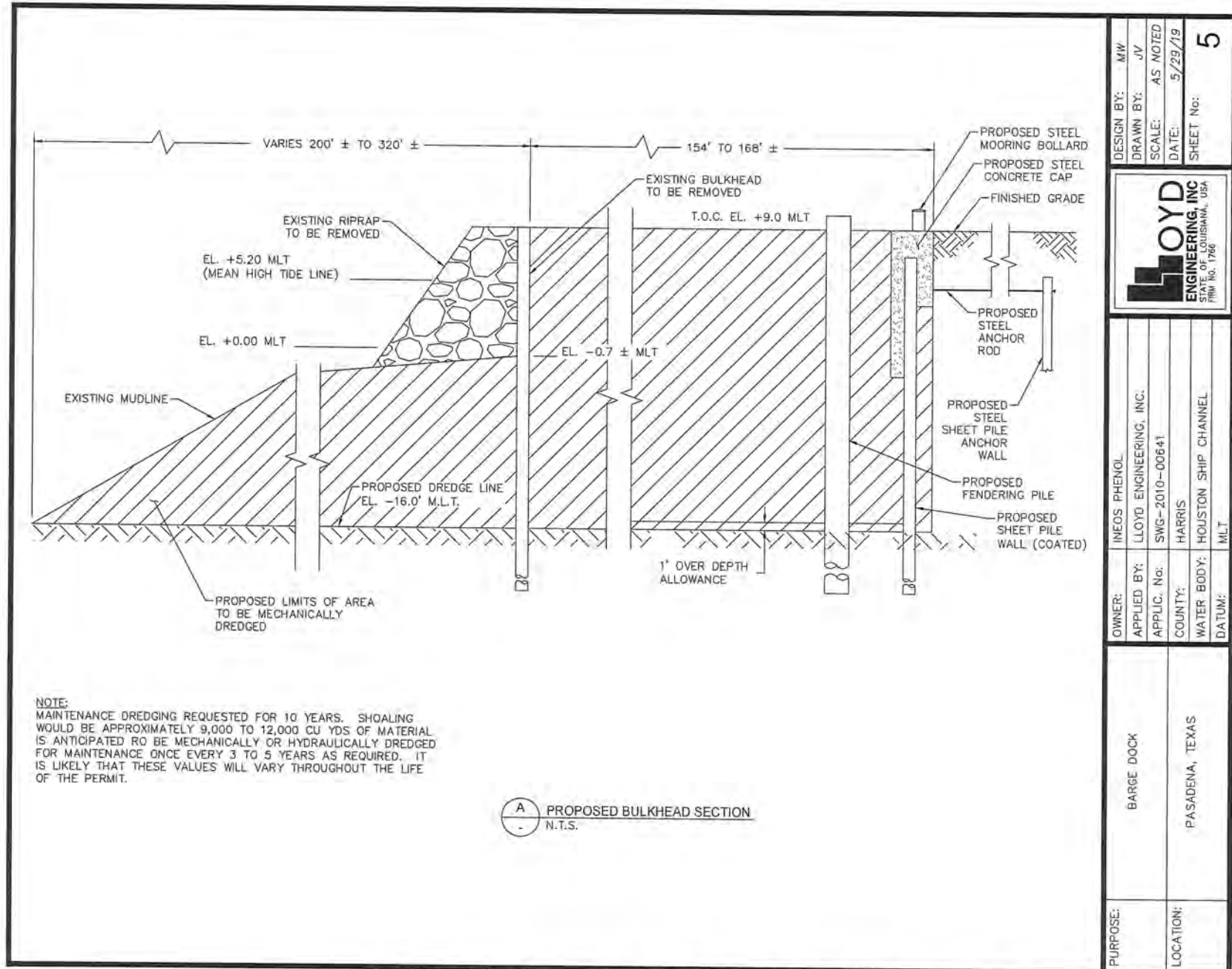



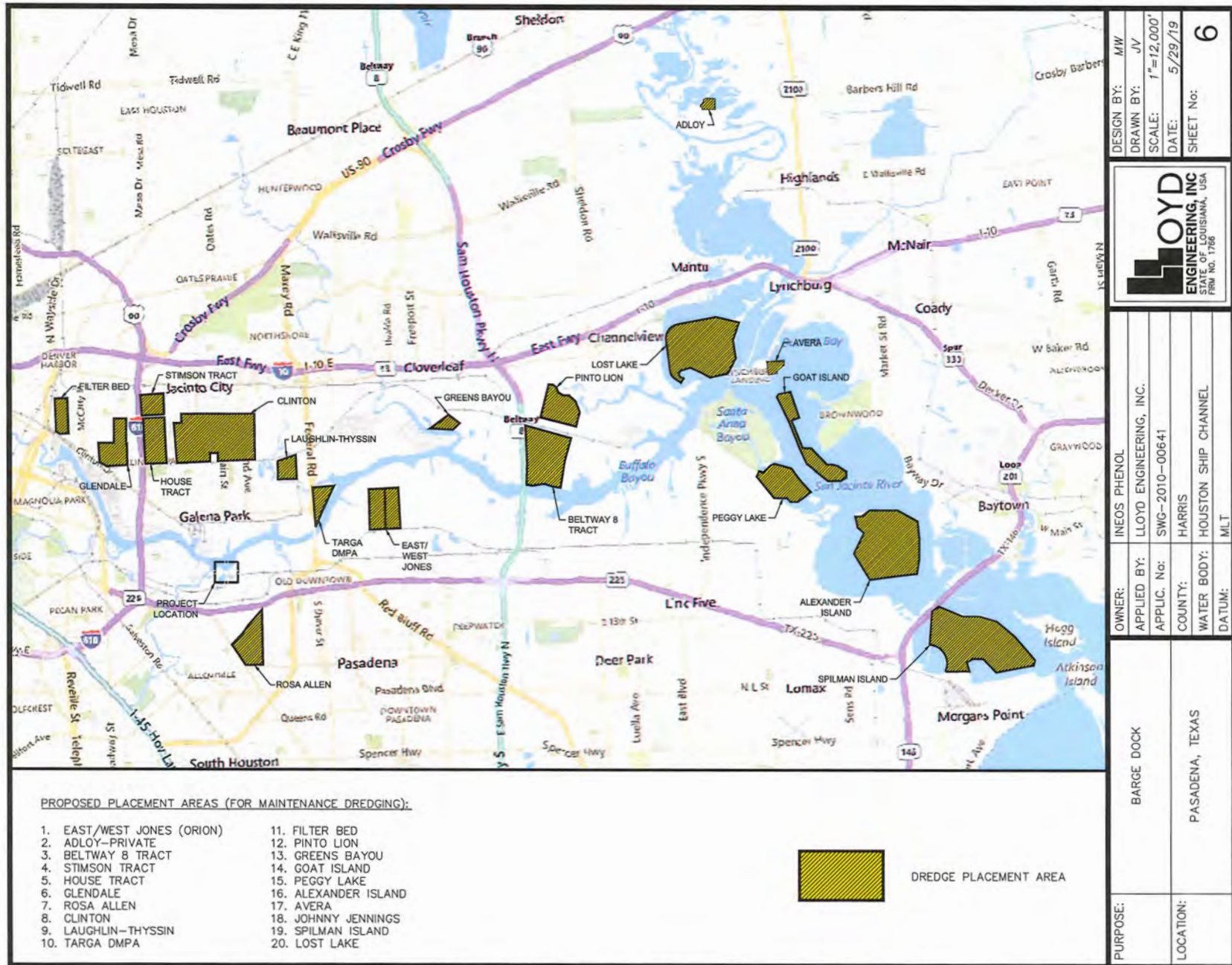

PURPOSE:	BARGE DOCK			
	PASADENA, TEXAS			
LOCATION:	PASADENA, TEXAS			
	PASADENA, TEXAS			
OWNER:	INEOS PHENOL	DESIGN BY:	MW	6
APPLIED BY:	LLOYD ENGINEERING, INC.	DRAWN BY:	JV	
APPLIC. No:	SWG-2010-00641	SCALE:	1"=12,000'	
COUNTY:	HARRIS	DATE:	5/29/19	
WATER BODY:	HOUSTON SHIP CHANNEL	SHEET No:		
DATUM:	MLT			





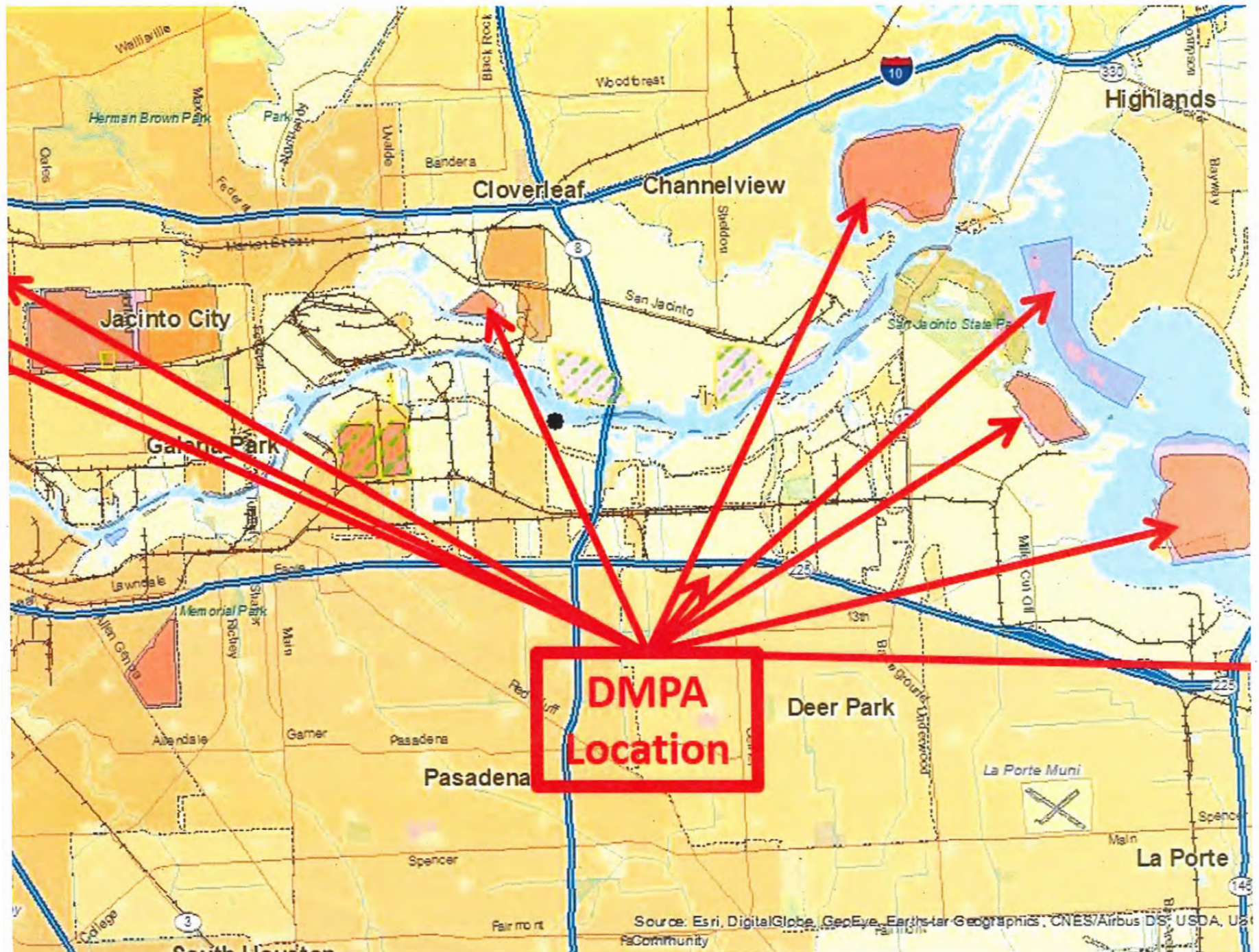

\*Dredge Material Placement Area (DMPA)