

# PORT LAVACA

## LIVING SHORELINE PROJECT



### DIRECTIONS

THE PROJECT SITE CAN BE ACCESSED VIA LAVACA BAY TO THE OFFSHORE BREAKWATER AREA OR VIA HIGHWAY 238, EXITING HARBOR ST TO ACCESS THE HAUL ROUTE TO THE MARSH CREATION AREA. THE BORROW SITE AND MARSH CREATION AREA CAN BE ACCESSED THROUGH THE BAYFRONT PENINSULA PARK HAUL ROUTE.

### NATURE OF ACTIVITY

THE PURPOSE OF THIS PROJECT IS TO PROVIDE OFFSHORE PROTECTION TO THE DOWNTOWN PORT LAVACA, TX SHORELINE BY REDUCING ONSHORE WAVE ENERGY AND IMPROVING AQUATIC HABITAT CONDITIONS FOR MARINE LIFE, COASTAL MARSH, AND SUBMERGED AQUATIC RESOURCES IN THE PROJECT VICINITY.

SHEET INDEX	
SHEET NO.	TITLE
1	VICINITY - LOCATION MAP
2	PROJECT REVIEW AREA
3	OVERALL PROJECT LOCATION
4	OVERALL WETLAND DELINEATION MAP
5	SITE PLAN - MARSH CREATION AND ACCESS CHANNEL
6	SITE PLAN - BORROW AREAS AND ROCK BREAKWATER
7	OYSTER MITIGATION AND RELOCATION PLAN
8	NOTES 1 OF 2
9	NOTES 2 OF 2
10	SECTIONS 1
11	SECTIONS 2
12	SECTIONS 3

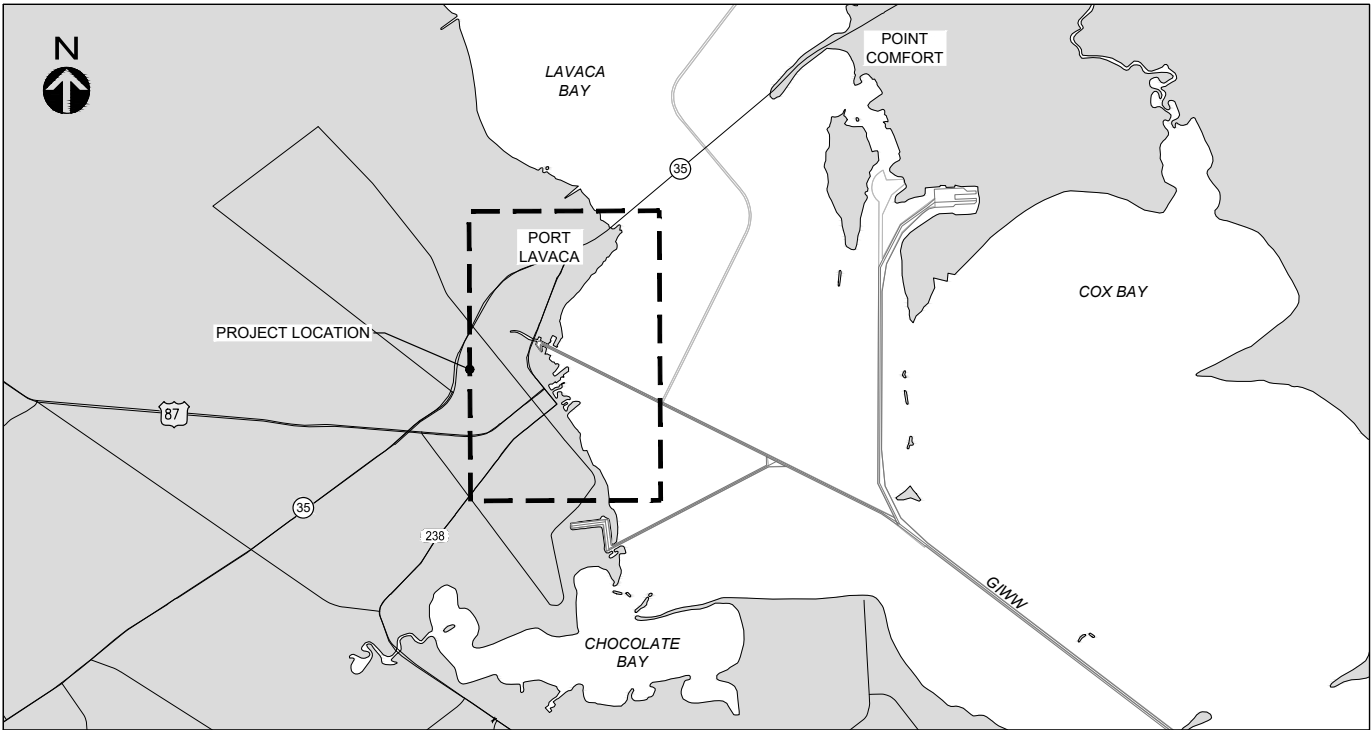

LOCATION MAP

0 5,000 10,000

SCALE IN FEET

PERMIT

APPLICANT: CITY OF PORT LAVACA

MAY 24, 2024 SHEET 1 OF 12

<b>M</b> <b>MOTT</b> <b>MACDONALD</b>  110 Wild Basin Road Suite 100 Austin, Texas 78746 Texas Registered Firm No. 7429 T +1 (512) 342 9516 www.mottmac.com	SITE LOCATION: 28°37'15.46"N 96°37'19.32"W  VERIFY SCALE  BAR IS ONE INCH ON ORIGINAL DRAWINGS IF NOT ONE INCH ON THIS SHEET, ADJUST SCALES ACCORDINGLY  0 1"	CLIENT: CITY OF PORT LAVACA IN: LAVACA BAY ADJACENT: CHOCOLATE BAY COUNTY: CALHOUN STATE: TEXAS VERTICAL DATUM: NAVD88 HORIZ. DATUM: NAD83 TEXAS STATE PLAN, SOUTH CENTRAL ZONE, US FT	PORT LAVACA LIVING SHORELINE PROJECT CALHOUN COUNTY, TEXAS
			VICINITY - LOCATION MAP

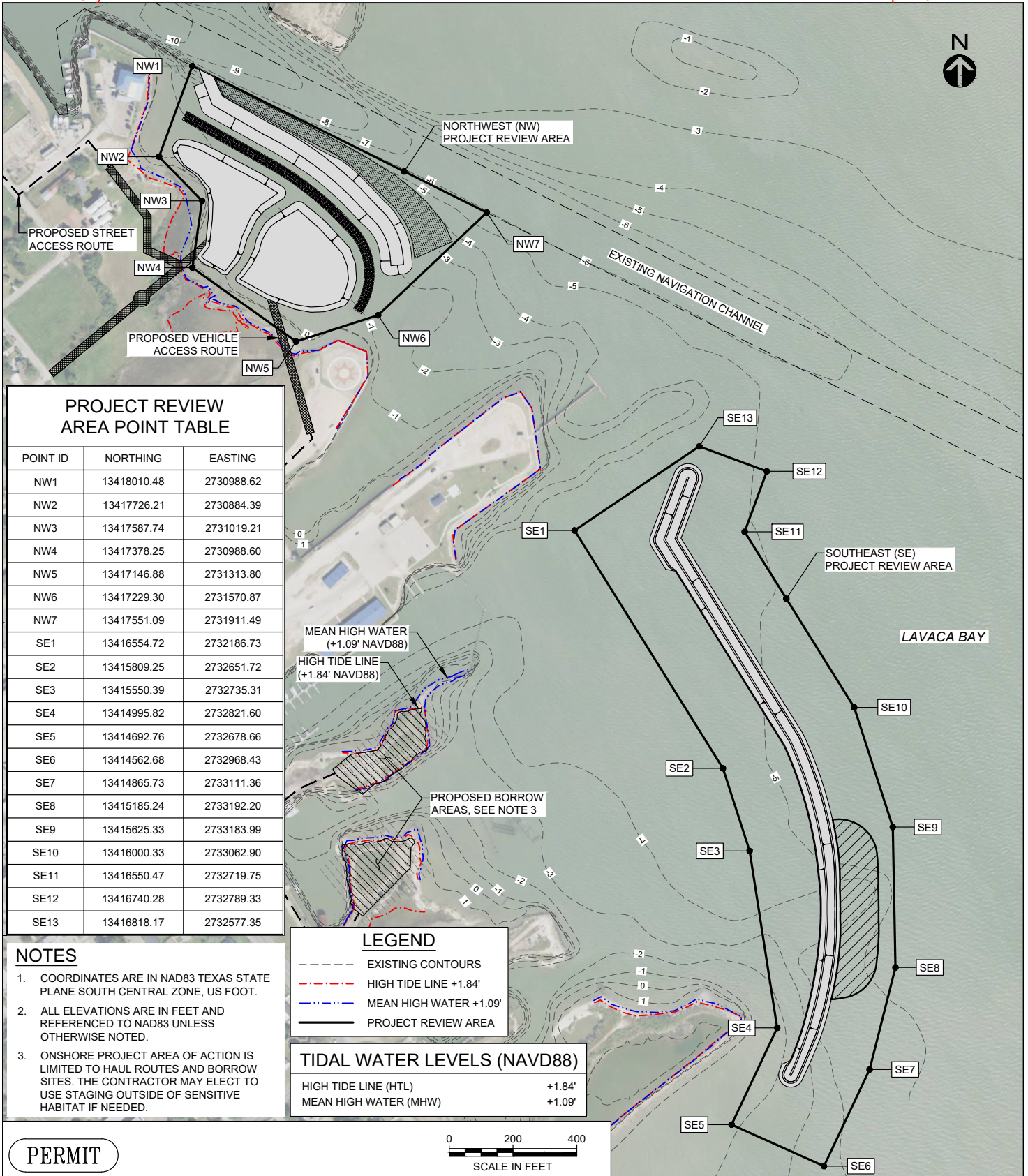

<p><b>M</b> <b>MOTT</b> <b>MACDONALD</b></p> <p>110 Wild Basin Road Suite 100 Austin, Texas 78746 Texas Registered Firm No. 7429 T +1 (512) 342 9516 www.mottmac.com</p> <p>THESE PLANS ARE INTENDED FOR PERMITTING PURPOSES ONLY AND ARE NOT TO BE USED FOR BIDDING OR CONSTRUCTION.</p>	<p>SITE LOCATION: 28°37'15.46"N 96°37'19.32"W</p> <p>VERIFY SCALE</p> <p>BAR IS ONE INCH ON ORIGINAL DRAWINGS IF NOT ONE INCH ON THIS SHEET, ADJUST SCALES ACCORDINGLY</p> <p>0 1"</p>	<p>CLIENT: CITY OF PORT LAVACA IN: LAVACA BAY ADJACENT: CHOCOLATE BAY COUNTY: CALHOUN STATE: TEXAS VERTICAL DATUM: NAVD88 HORIZ. DATUM: NAD83 TEXAS STATE PLAN, SOUTH CENTRAL ZONE, US FT</p>	<p>MAY 24, 2024 SHEET 2 OF 12</p> <p><b>PORT LAVACA LIVING SHORELINE PROJECT CALHOUN COUNTY, TEXAS</b></p> <p><b>PROJECT REVIEW AREA</b></p>
---	--	---	--



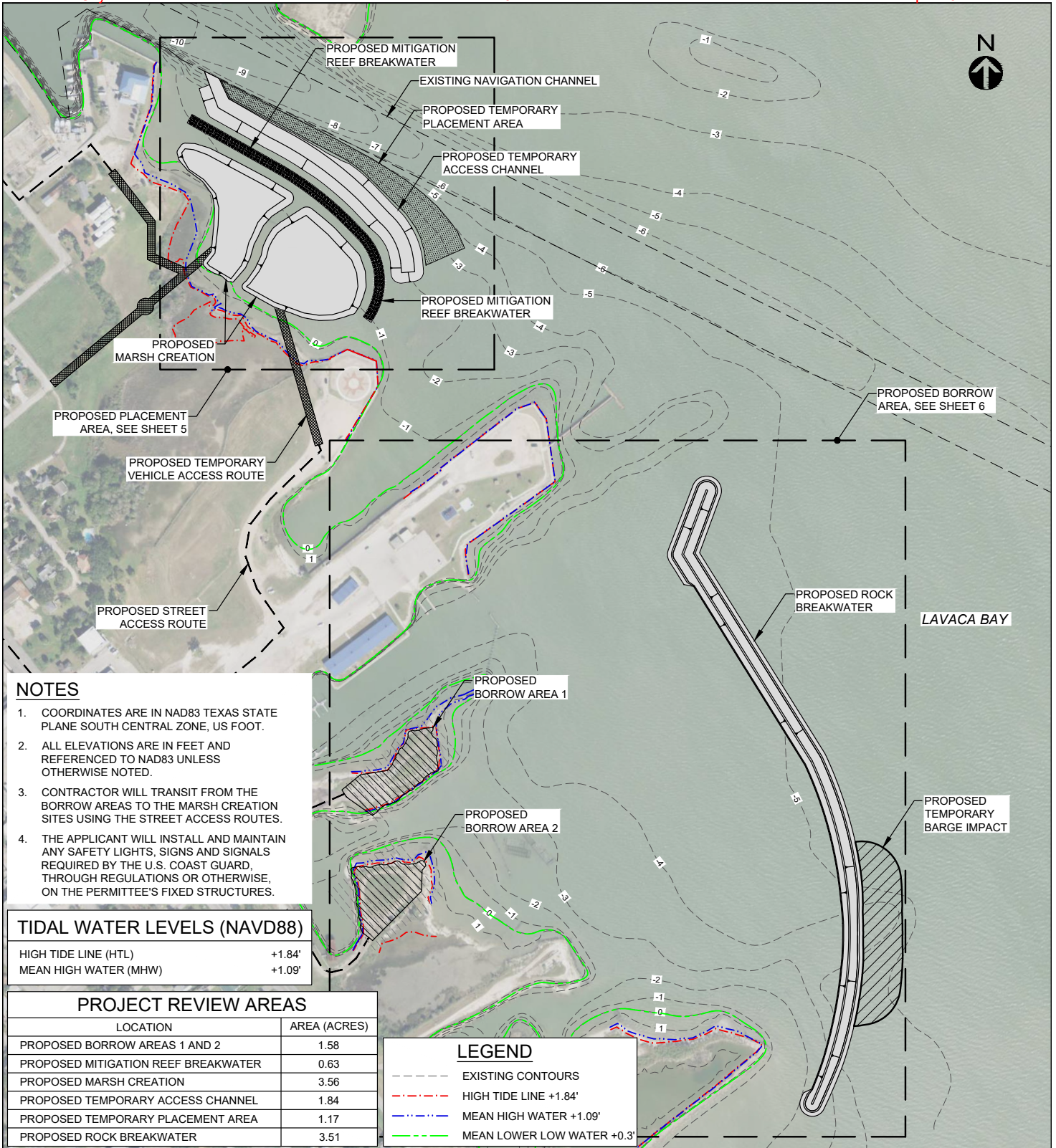

## NOTES

- COORDINATES ARE IN NAD83 TEXAS STATE PLANE SOUTH CENTRAL ZONE, US FOOT.
- ALL ELEVATIONS ARE IN FEET AND REFERENCED TO NAD83 UNLESS OTHERWISE NOTED.
- CONTRACTOR WILL TRANSIT FROM THE BORROW AREAS TO THE MARSH CREATION SITES USING THE STREET ACCESS ROUTES.
- THE APPLICANT WILL INSTALL AND MAINTAIN ANY SAFETY LIGHTS, SIGNS AND SIGNALS REQUIRED BY THE U.S. COAST GUARD, THROUGH REGULATIONS OR OTHERWISE, ON THE PERMITTEE'S FIXED STRUCTURES.

## TIDAL WATER LEVELS (NAVD88)

HIGH TIDE LINE (HTL)	+1.84'
MEAN HIGH WATER (MHW)	+1.09'

## PROJECT REVIEW AREAS

LOCATION	AREA (ACRES)
PROPOSED BORROW AREAS 1 AND 2	1.58
PROPOSED MITIGATION REEF BREAKWATER	0.63
PROPOSED MARSH CREATION	3.56
PROPOSED TEMPORARY ACCESS CHANNEL	1.84
PROPOSED TEMPORARY PLACEMENT AREA	1.17
PROPOSED ROCK BREAKWATER	3.51

## LEGEND

- EXISTING CONTOURS
- HIGH TIDE LINE +1.84'
- MEAN HIGH WATER +1.09'
- MEAN LOWER LOW WATER +0.3'

PERMIT

0 200 400  
SCALE IN FEET

APPLICANT: CITY OF PORT LAVACA

MAY 24, 2024 SHEET 3 OF 12



110 Wild Basin Road  
Suite 100  
Austin, Texas 78746  
Texas Registered Firm No. 7429  
T +1 (512) 342 9516  
www.mottmac.com

SITE LOCATION:  
28°37'15.46"N  
96°37'19.32"W

### VERIFY SCALE

BAR IS ONE INCH ON ORIGINAL  
DRAWINGS IF NOT ONE INCH ON THIS  
SHEET, ADJUST SCALES ACCORDINGLY

0 1"

CLIENT: CITY OF PORT LAVACA  
IN: LAVACA BAY  
ADJACENT: CHOCOLATE BAY  
COUNTY: CALHOUN  
STATE: TEXAS  
VERTICAL DATUM: NAVD88  
HORIZ. DATUM: NAD83 TEXAS STATE PLAN,  
SOUTH CENTRAL ZONE, US FT

PORT LAVACA  
LIVING SHORELINE PROJECT  
CALHOUN COUNTY, TEXAS

OVERALL PROJECT LOCATION

THESE PLANS ARE INTENDED FOR PERMITTING PURPOSES ONLY  
AND ARE NOT TO BE USED FOR BIDDING OR CONSTRUCTION.



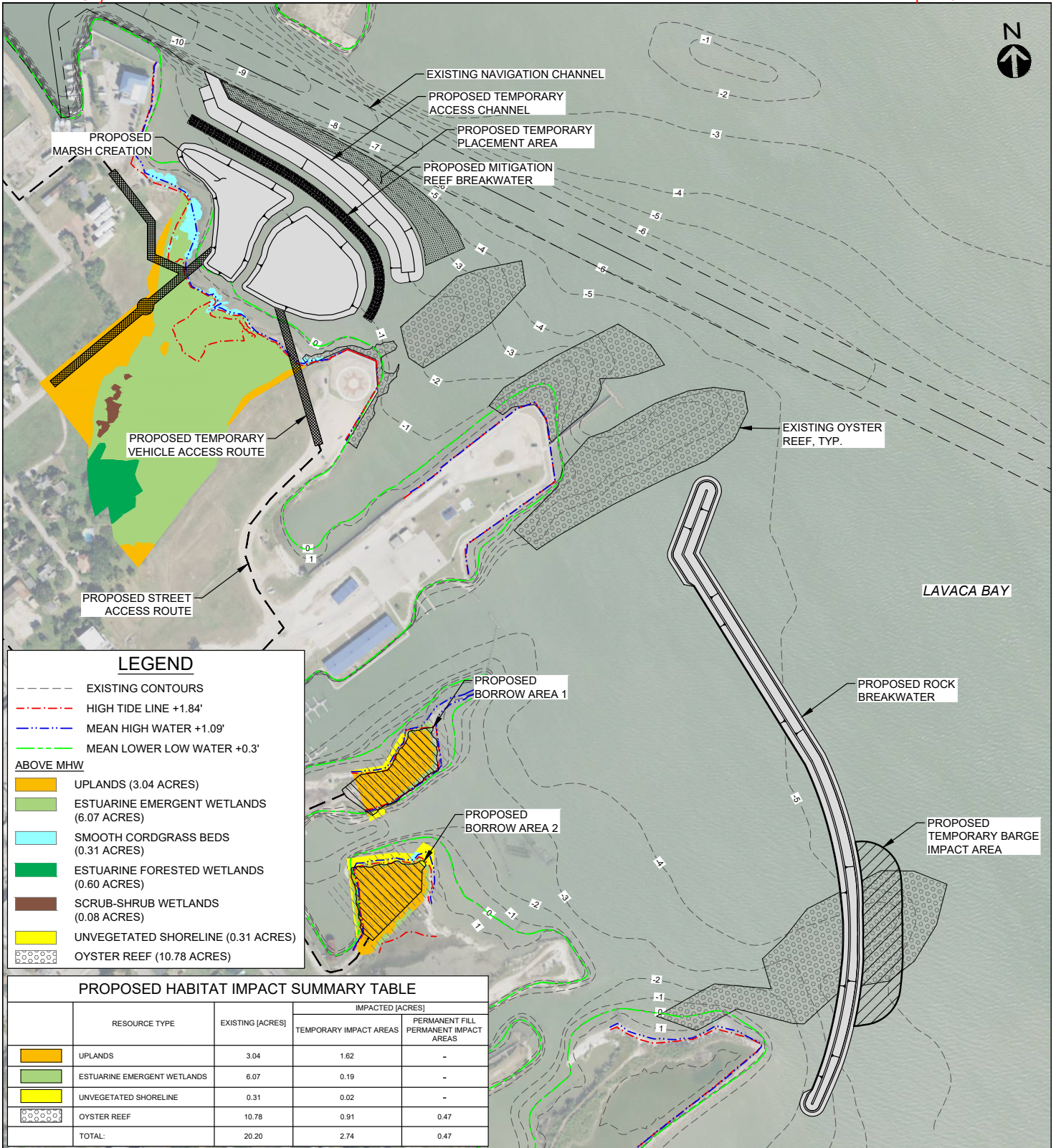

<p><b>MOTT MACDONALD</b></p> <p>110 Wild Basin Road Suite 100 Austin, Texas 78746 Texas Registered Firm No. 7429 T +1 (512) 342 9516 www.mottmac.com</p>		<p>SITE LOCATION: 28°37'15.46"N 96°37'19.32"W</p> <p>VERIFY SCALE</p> <p>BAR IS ONE INCH ON ORIGINAL DRAWINGS IF NOT ONE INCH ON THIS SHEET, ADJUST SCALES ACCORDINGLY</p> <p>0 1"</p>	<p>CLIENT: CITY OF PORT LAVACA IN: LAVACA BAY ADJACENT: CHOCOLATE BAY COUNTY: CALHOUN STATE: TEXAS VERTICAL DATUM: NAVD88 HORIZ. DATUM: NAD83 TEXAS STATE PLAN, SOUTH CENTRAL ZONE, US FT</p>	<p>PORT LAVACA LIVING SHORELINE PROJECT CALHOUN COUNTY, TEXAS</p> <p>OVERALL WETLAND DELINEATION MAP</p>
--	--	--	---	--

THESE PLANS ARE INTENDED FOR PERMITTING PURPOSES ONLY  
AND ARE NOT TO BE USED FOR BIDDING OR CONSTRUCTION.

MAY 24, 2024 SHEET 4 OF 12



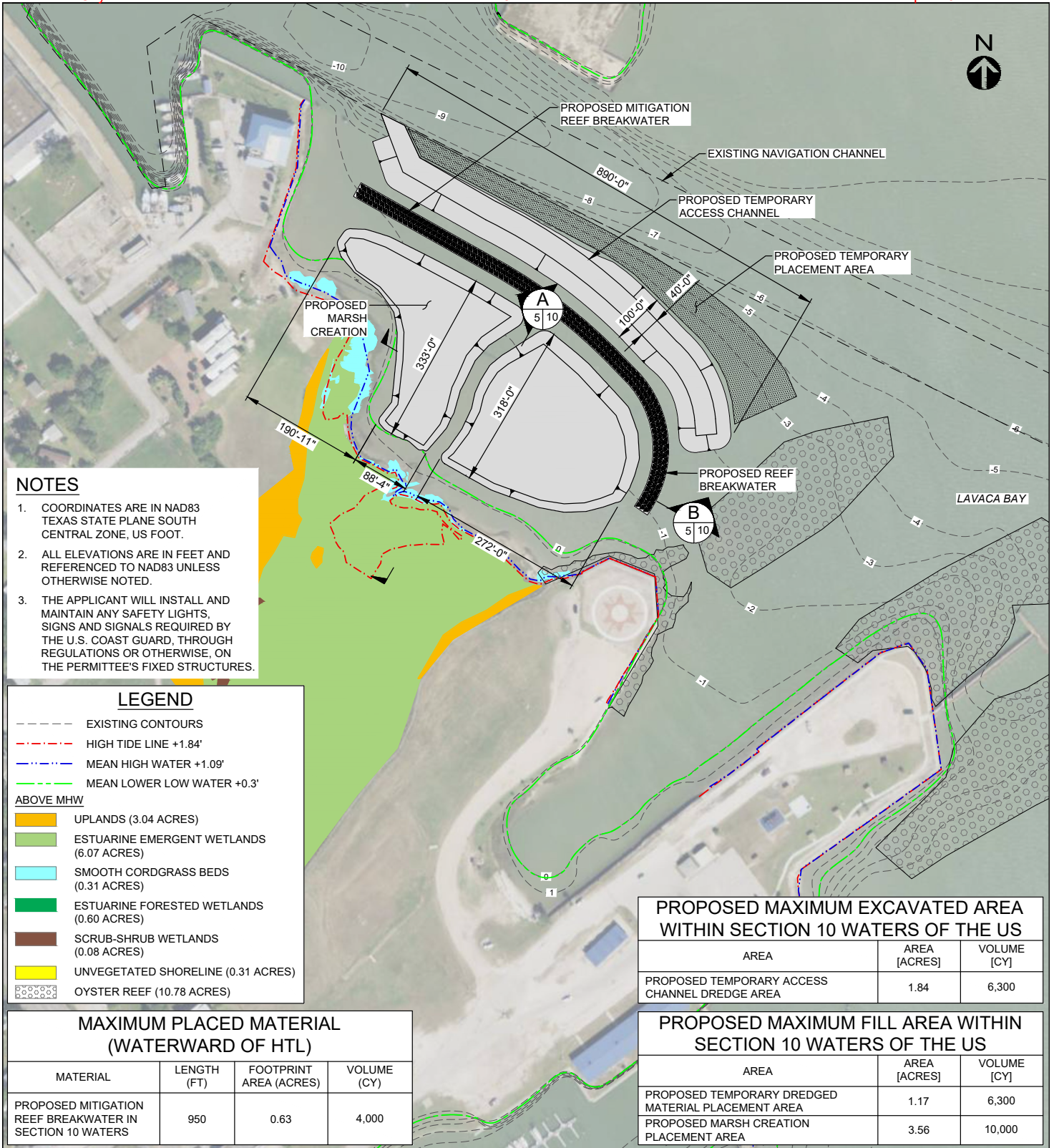

PERMIT

0 125 250  
SCALE IN FEET

APPLICANT: CITY OF PORT LAVACA

MAY 24, 2024

SHEET 5 OF 12

M

M

MOTT  
MACDONALD

110 Wild Basin Road  
Suite 100  
Austin, Texas 78746  
Texas Registered Firm No. 7429  
T +1 (512) 342 9516  
www.mottmac.com

SITE LOCATION:  
28°37'15.46"N  
96°37'19.32"W

VERIFY SCALE  
BAR IS ONE INCH ON ORIGINAL  
DRAWINGS IF NOT ONE INCH ON THIS  
SHEET, ADJUST SCALES ACCORDINGLY

0 1"

CLIENT: CITY OF PORT LAVACA  
IN: LAVACA BAY  
ADJACENT: CHOCOLATE BAY  
COUNTY: CALHOUN  
STATE: TEXAS  
VERTICAL DATUM: NAVD88  
HORIZ. DATUM: NAD83 TEXAS STATE PLAN,  
SOUTH CENTRAL ZONE, US FT

PORT LAVACA  
LIVING SHORELINE PROJECT  
CALHOUN COUNTY, TEXAS

SITE PLAN - MARSH CREATION  
AND ACCESS CHANNEL

C:\Users\CAM93994\AppData\Local\projectwise\world\dm\mott-use-pw-10\dm67462\Port Lavaca Permit Deigs - Site Plans.dwg / May 24, 2024 - 11:47AM CAM93994



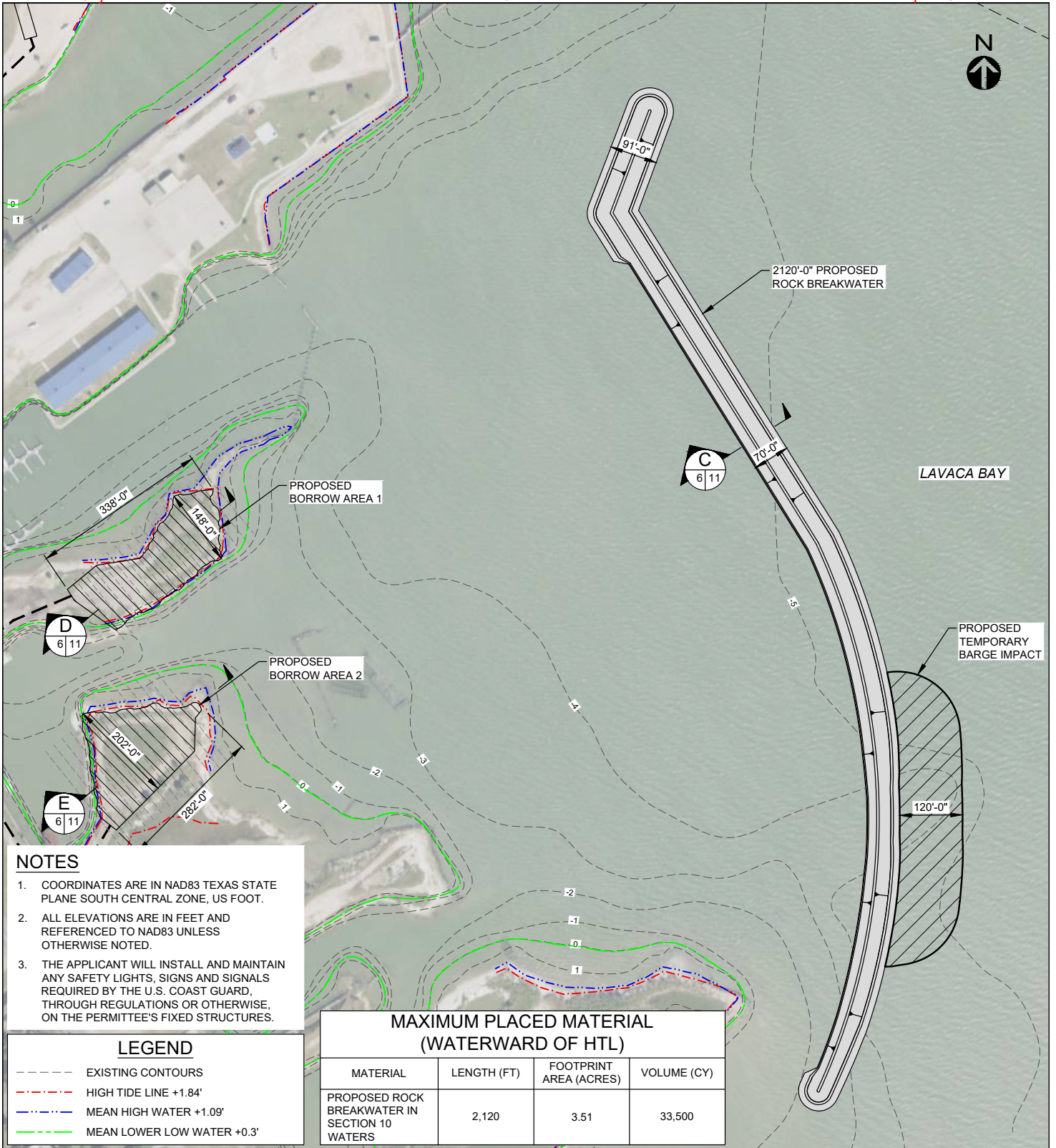

**PERMIT**

SCALE IN FEET

**APPLICANT: CITY OF PORT LAVACA**

MAY 24, 2024

SHEET 6 OF 12

<div style="display: flex; align-items: center;"> <div style="font-size: 2em; margin-right: 10px;">M</div> <div> <b>MOTT MACDONALD</b> </div> </div> <p>110 Wild Basin Road Suite 100 Austin, Texas 78746 Texas Registered Firm No. 7429 T +1 (512) 342 9516 www.mottmac.com</p>	<p><b>SITE LOCATION:</b> 28°37'15.46"N 96°37'19.32"W</p> <p><b>VERIFY SCALE</b> BAR IS ONE INCH ON ORIGINAL DRAWINGS IF NOT ONE INCH ON THIS SHEET, ADJUST SCALES ACCORDINGLY</p>	<p><b>CLIENT:</b> CITY OF PORT LAVACA <b>IN:</b> LAVACA BAY <b>ADJACENT:</b> CHOCOLATE BAY <b>COUNTY:</b> CALHOUN <b>STATE:</b> TEXAS <b>VERTICAL DATUM:</b> NAVD88 <b>HORIZ. DATUM:</b> NAD83 TEXAS STATE PLAN, SOUTH CENTRAL ZONE, US FT</p>	<p><b>PORT LAVACA LIVING SHORELINE PROJECT CALHOUN COUNTY, TEXAS</b></p> <hr/> <p><b>SITE PLAN - BORROW AREAS AND ROCK BREAKWATER</b></p>
--	---	--	---

THESE PLANS ARE INTENDED FOR PERMITTING PURPOSES ONLY AND ARE NOT TO BE USED FOR BIDDING OR CONSTRUCTION.



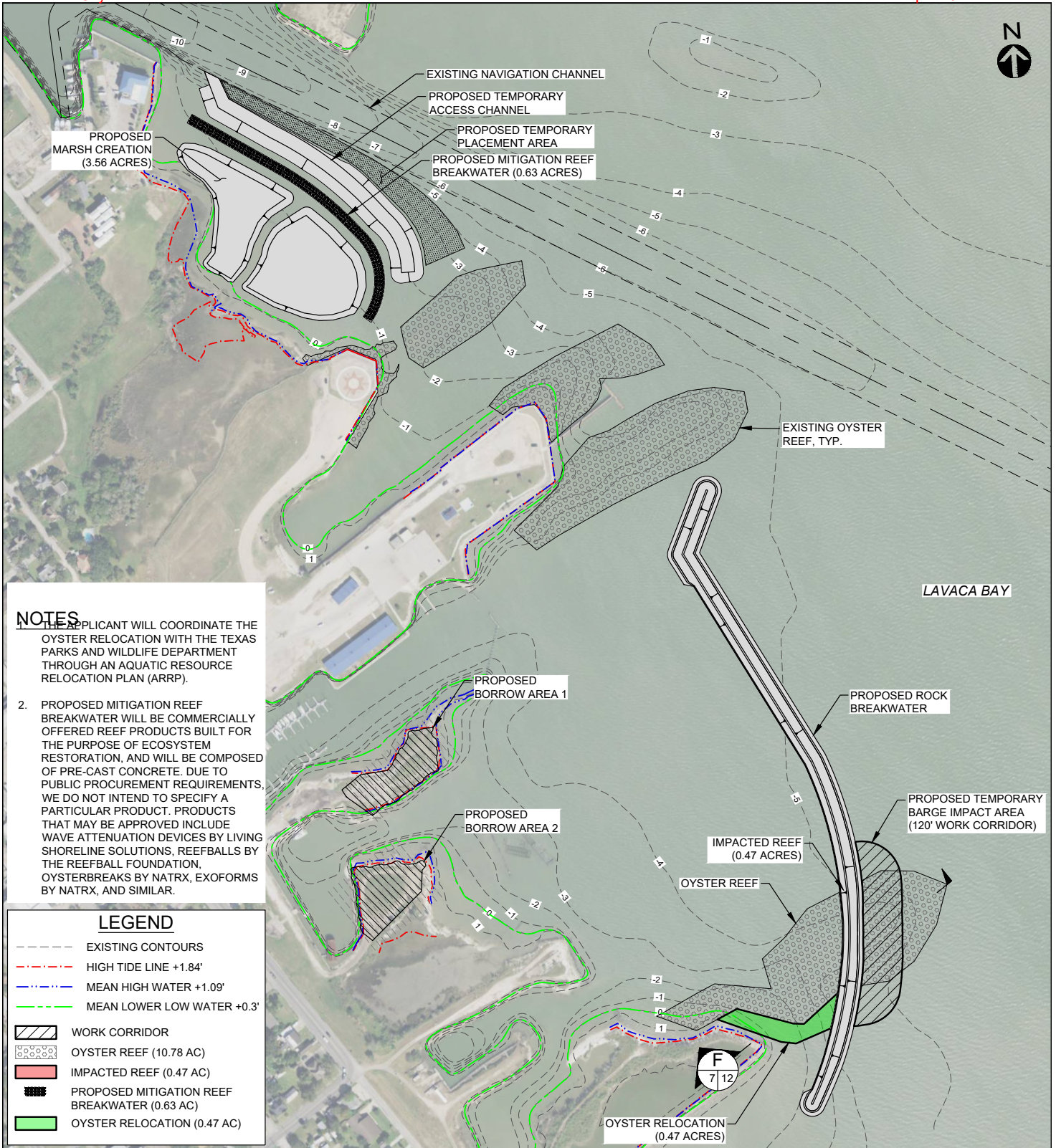

<b>PERMIT</b>		0 200 400 SCALE IN FEET	
APPLICANT: CITY OF PORT LAVACA		MAY 24, 2024 SHEET 7 OF 12	
<b>M</b> <b>MOTT</b> <b>MACDONALD</b>	110 Wild Basin Road Suite 100 Austin, Texas 78746 Texas Registered Firm No. 7429 T +1 (512) 342 9516 www.mottmac.com	SITE LOCATION: 28°37'15.46"N 96°37'19.32"W  VERIFY SCALE BAR IS ONE INCH ON ORIGINAL DRAWINGS IF NOT ONE INCH ON THIS SHEET, ADJUST SCALES ACCORDINGLY 0 1"	CLIENT: CITY OF PORT LAVACA IN: LAVACA BAY ADJACENT: CHOCOLATE BAY COUNTY: CALHOUN STATE: TEXAS VERTICAL DATUM: NAVD88 HORIZ. DATUM: NAD83 TEXAS STATE PLAN, SOUTH CENTRAL ZONE, US FT
THESE PLANS ARE INTENDED FOR PERMITTING PURPOSES ONLY AND ARE NOT TO BE USED FOR BIDDING OR CONSTRUCTION.		<b>PORT LAVACA LIVING SHORELINE PROJECT CALHOUN COUNTY, TEXAS OYSTER MITIGATION AND RELOCATION PLAN</b>	

PERMIT

APPLICANT: CITY OF PORT LAVACA

M  
MOTT  
MACDONALD

1110 Wild Basin Road  
Suite 100  
Austin, Texas 78746  
Texas Registered Firm No. 7429  
T +1 (512) 342 9516  
www.motmac.com

THESE PLANS ARE INTENDED FOR PERMITTING PURPOSES ONLY  
AND ARE NOT TO BE USED FOR BIDDING OR CONSTRUCTION.

SITE LOCATION:  
28°37'15.46"N  
96°37'19.32"W

CLIENT: CITY OF PORT LAVACA  
IN: LAVACA BAY  
ADJACENT: CHOCOLATE BAY  
COUNTY: CALHOUN  
STATE: TEXAS  
VERTICAL DATUM: NAVD88  
HORIZ. DATUM: NAD83 TEXAS STATE PLAN  
SOUTH CENTRAL ZONE, US FT

PORT LAVACA  
LIVING SHORELINE PROJECT  
CALHOUN COUNTY, TEXAS

SECTIONS 1

MAY 24, 2024

SHEET 10 OF 12

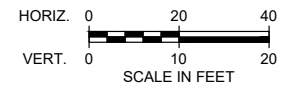
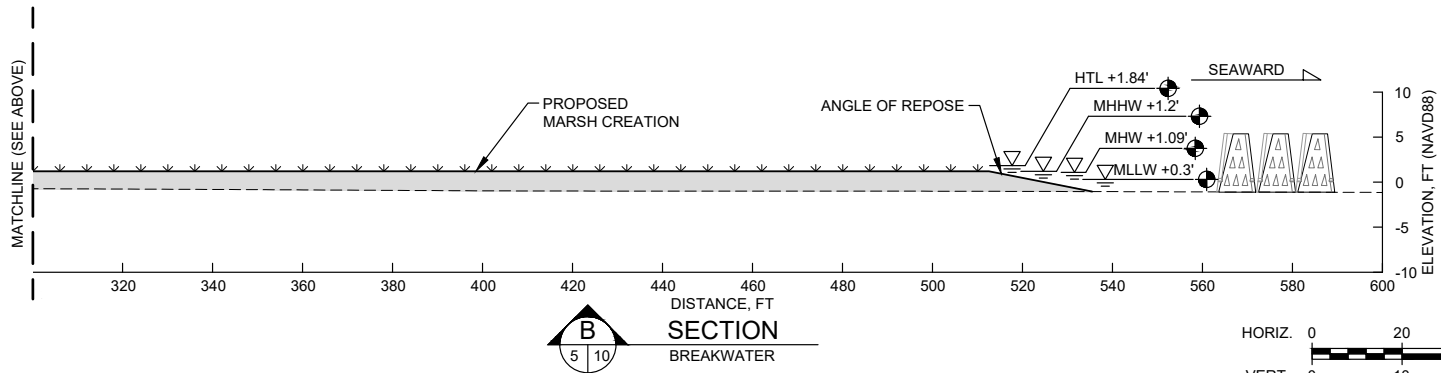
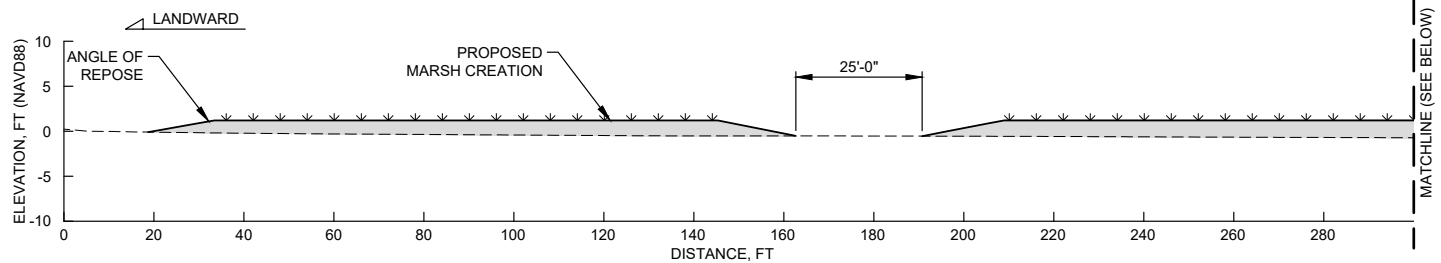
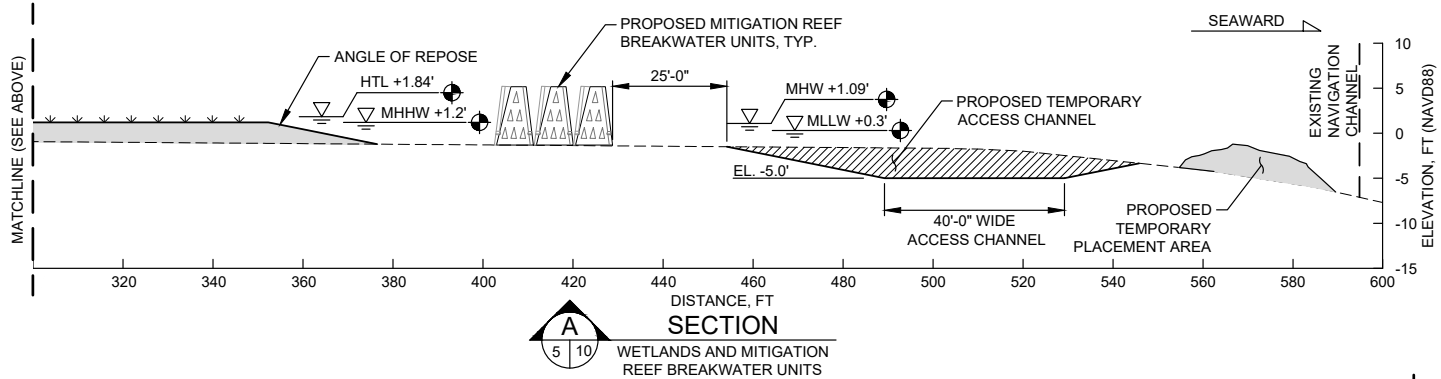
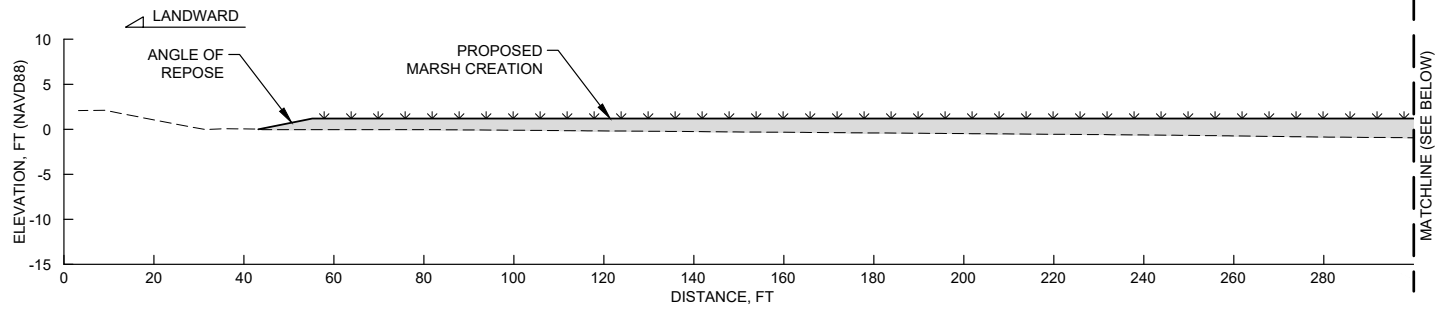



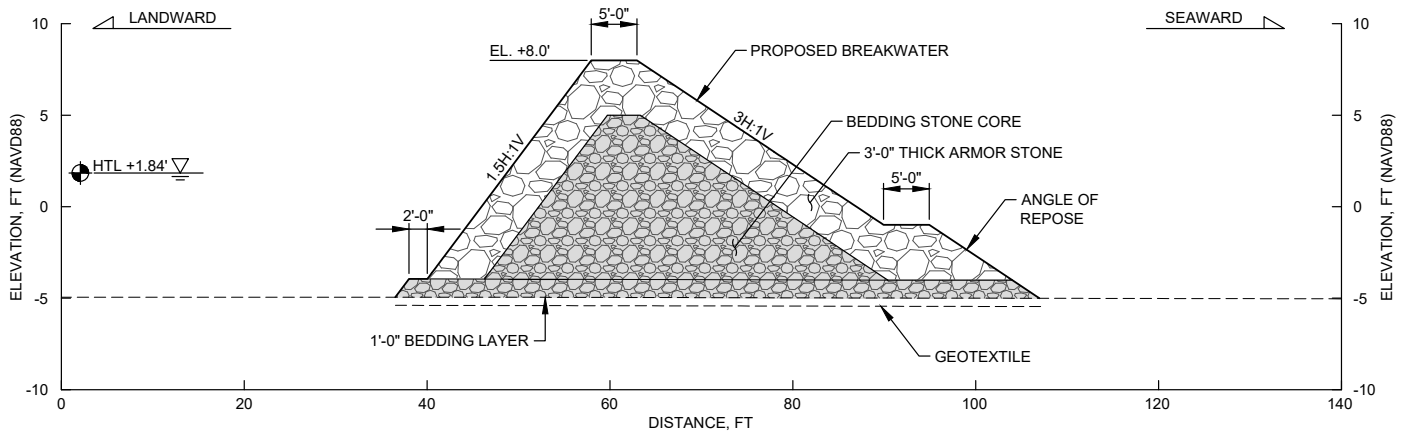

**SECTION C**  
BREAKWATER  
HORIZ. 0 10 20  
VERT. 0 5 10  
SCALE IN FEET

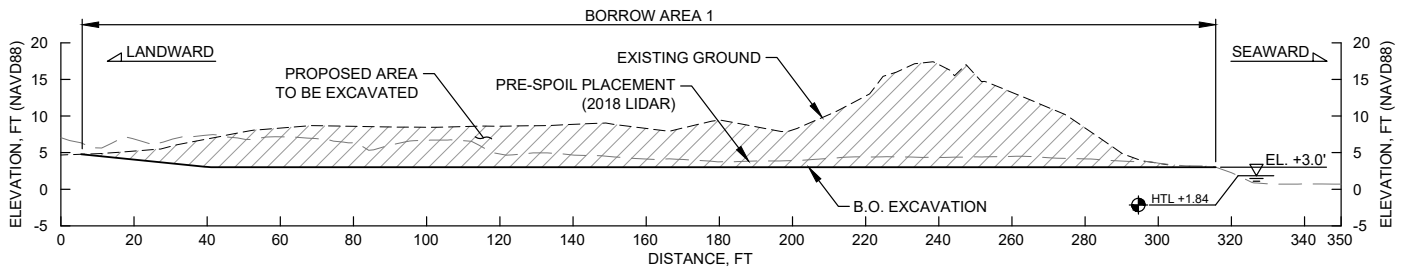

**SECTION D**  
BORROW AREA 1  
HORIZ. 0 25 50  
VERT. 0 12.5 25  
SCALE IN FEET

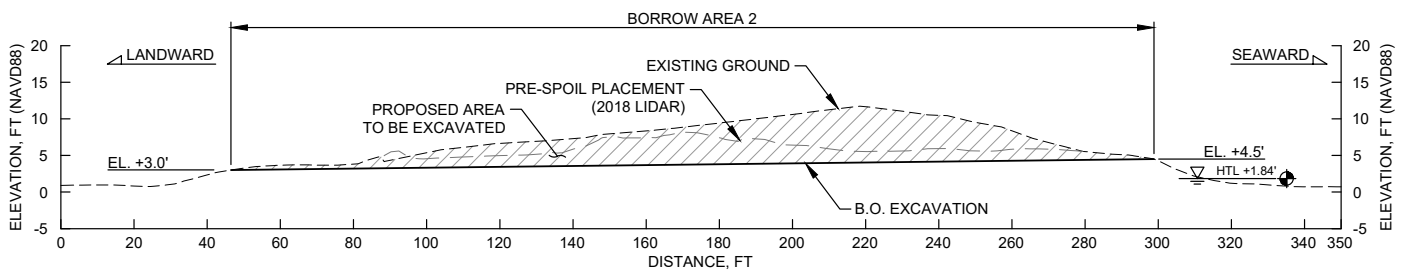

**SECTION E**  
BORROW AREA 2  
HORIZ. 0 25 50  
VERT. 0 12.5 25  
SCALE IN FEET

PERMIT

APPLICANT: CITY OF PORT LAVACA

MAY 24, 2024

SHEET 11 OF 12

**MOTT MACDONALD**  
110 Wild Basin Road  
Suite 100  
Austin, Texas 78746  
Texas Registered Firm No. 7429  
T +1 (512) 342 9516  
www.mottmac.com

SITE LOCATION:  
28°37'15.46"N  
96°37'19.32"W

VERIFY SCALE

BAR IS ONE INCH ON ORIGINAL  
DRAWINGS IF NOT ONE INCH ON THIS  
SHEET, ADJUST SCALES ACCORDINGLY

0 1"

CLIENT: CITY OF PORT LAVACA  
IN: LAVACA BAY  
ADJACENT: CHOCOLATE BAY  
COUNTY: CALHOUN  
STATE: TEXAS  
VERTICAL DATUM: NAVD88

HORIZ. DATUM: NAD83 TEXAS STATE PLAN,  
SOUTH CENTRAL ZONE, US FT

PORT LAVACA  
LIVING SHORELINE PROJECT  
CALHOUN COUNTY, TEXAS

SECTIONS 2

THESE PLANS ARE INTENDED FOR PERMITTING PURPOSES ONLY  
AND ARE NOT TO BE USED FOR BIDDING OR CONSTRUCTION.

PERMIT

APPLICANT: CITY OF PORT LAVACA

M

MOTT  
MACDONALD

1110 Wild Basin Road  
Suite 100  
Austin, Texas 78746  
Texas Registered Firm No. 7429  
T +1 (512) 342 9516  
www.mottmac.com

THESE PLANS ARE INTENDED FOR PERMITTING PURPOSES ONLY  
AND ARE NOT TO BE USED FOR BIDDING OR CONSTRUCTION.

SITE LOCATION:

28°37'15.46"N  
96°37'19.32"W

VERIFY SCALE

BAR IS ONE INCH ON ORIGINAL  
DRAWINGS IF NOT ONE INCH ON THIS  
SHEET. ADJUST SCALES ACCORDINGLY.

CLIENT: CITY OF PORT LAVACA  
IN: LAVACA BAY  
ADJACENT: CHOCOLATE BAY  
COUNTY: CALHOUN  
STATE: TEXAS  
VERTICAL DATUM: NAVD88  
HORIZ. DATUM: NAD83 TEXAS STATE PLAN  
SOUTH CENTRAL ZONE, US FT

PORT LAVACA  
LIVING SHORELINE PROJECT  
CALHOUN COUNTY, TEXAS

SECTIONS 3

MAY 24, 2024

SHEET 12 OF 12

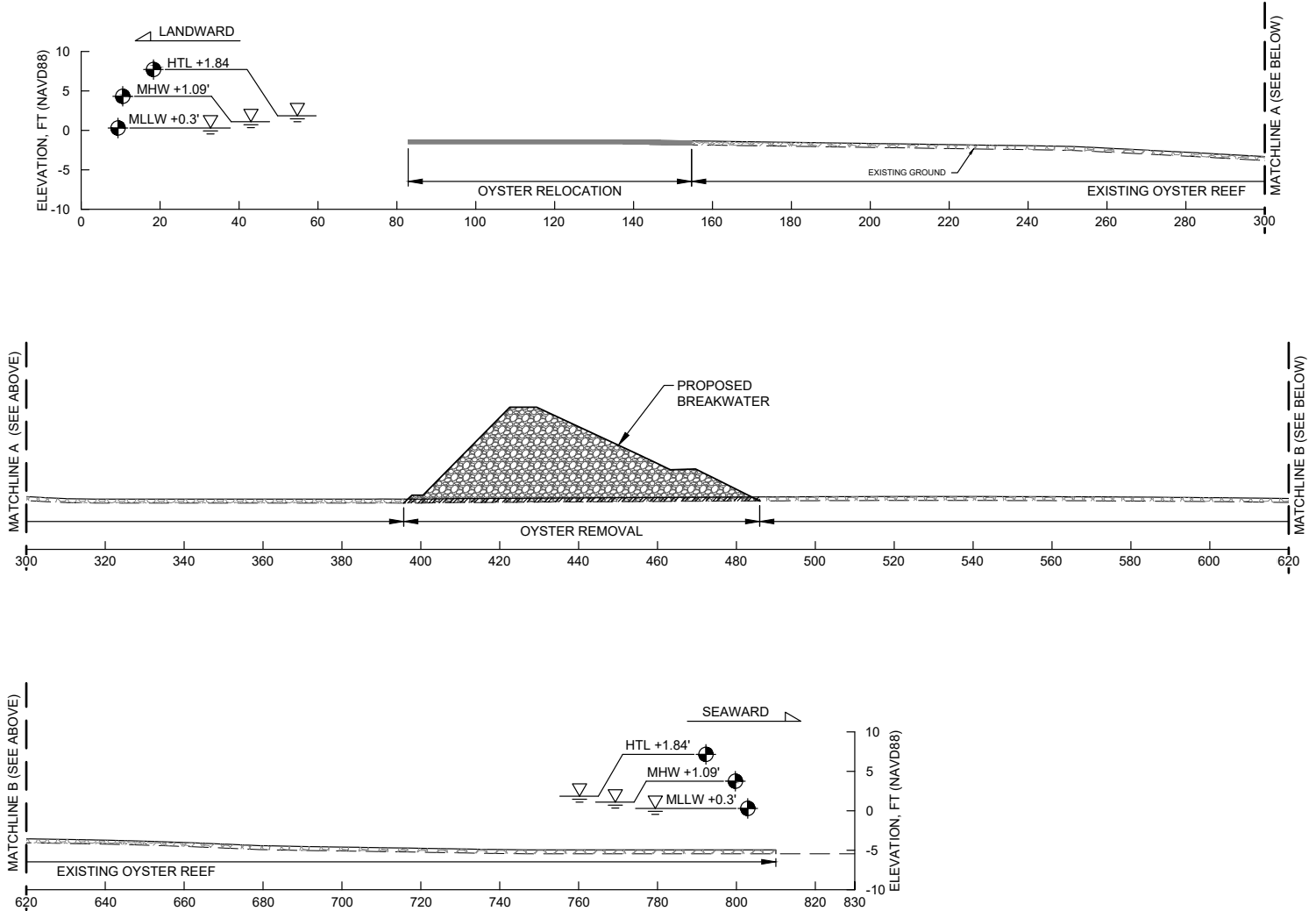

SECTION  
F  
7 12

HORIZ. 0 20 40  
VERT. 0 10 20  
SCALE IN FEET



PROPOSED OYSTER REEF RELOCATION & MITIGATION SITE CONSTRUCTION AND MONITORING  
U.S. ARMY CORPS OF ENGINEERS (USACE) PERMIT APPLICATION NO. SWG-2024-00114

PROPOSED OYSTER REEF RELOCATION & MITIGATION:

1. THE PROPOSED LIVING SHORELINE PROJECT MAY PERMANENTLY IMPACT 0.47-ACRES OF OYSTER REEF IN THE PORT LAVACA BAY SYSTEM. TO MAXIMIZE AVOIDANCE AND MINIMIZATION OF IMPACTS TO SENSITIVE AQUATIC RESOURCES, THE APPLICANT IS PROPOSING A SYNERGISTIC APPROACH FOR TEMPORARY AND/OR PERMANENT IMPACTS TO OYSTER REEF. AS A COMPONENT OF THE PORT LAVACA LIVING SHORELINE PROJECT, THE APPLICANT IS PROPOSING TO RELOCATE THE 0.47-ACRES OF REEF WITHIN THE CONSTRUCTION FOOTPRINT, BUT ALSO CONSTRUCT A 0.63-ACRE OYSTER MITIGATION REEF BREAKWATER. THE OBJECTIVE OF THIS APPROACH IS TO NOT ONLY ASSURE NO NET LOSS OF AQUATIC RESOURCES, BUT A SURPLUS IN SURFACE AREA OF AQUATIC RESOURCES RESULTING FROM THE PROJECT. OVERALL OBJECTIVE OF IMPLEMENTING A BENEFICIAL PROJECT INCREASING THE ECOLOGICAL FUNCTION AND VALUE OF THE SURROUNDING SYSTEM. CONSTRUCTION OF THE 0.63-ACRE OYSTER MITIGATION REEF BREAKWATER WILL INCORPORATE PLACEMENT OF ARTIFICIAL REEF STRUCTURES ALONG THE BAY BOTTOM. THE RELOCATION INITIATIVE WILL INVOLVE PLACEMENT OF LOOSE, LIVE OYSTER AND DEAD SHELL FROM THE IMPACT SITE TO AN ADJACENT, EXISTING OYSTER REEF AT THE SOUTHERNMOST END OF THE PROJECT AREA. THE APPLICANT WILL COORDINATE WITH THE TEXAS PARKS AND WILDLIFE DEPARTMENT (TPWD) AND ATTAIN AUTHORIZATION TO RELOCATE LOOSE OYSTER SHELL WITHIN THE ROCK BREAKWATER FOOTPRINT (APPROXIMATELY 0.47-ACRES). AUTHORIZATION WILL OCCUR VIA TPWD'S AQUATIC RESOURCE RELOCATION PLAN (ARRP).

CONSTRUCTION:

1. AGENCIES SHALL BE NOTIFIED IN WRITING AS TO THE DATE OF ACTUAL REEF CREATION ACTIVITIES A MINIMUM OF FOUR WEEKS BEFORE THE COMMENCEMENT OF THESE OPERATIONS.
2. GEOTECHNICAL TESTING WILL BE PERFORMED TO ENSURE THE IN-SITU SEDIMENT WILL SUPPORT ALL HARD STRUCTURES, INCLUDING THE 0.63-ACRE MITIGATION REEF BREAKWATER.
3. THE MITIGATION REEF BREAKWATER WILL BE COMPRISED OF COMMERCIALY OFFERED ARTIFICIAL REEF PRODUCTS. THE DIMENSIONS OF EACH ARTIFICIAL REEF ARE APPROXIMATELY 30-FEET BY 950-FEET AND WILL BE PLACED LINEARLY WITHIN THE FOOTPRINT OF THE MITIGATION REEF BREAKWATER. THE MITIGATION REEF BREAKWATER HAS BEEN DESIGNED ADJACENT TO THE MARSH CREATION AREA TO PROVIDE BENEFICIAL HABITAT PROTECTION FROM EROSION FORCES.
4. PRIOR TO CONSTRUCTION OF THE 3.51-ACRE ROCK BREAKWATER, THE APPLICANT WILL REMOVE ALL LOOSE LIVE AND DEAD OYSTER SHELL WITHIN THE BREAKWATER FOOTPRINT (APPROXIMATELY 0.47-ACRES) AND PLACE THEM ALONG THE SOUTH EDGE OF AN ADJACENT, EXISTING REEF. ALL RELOCATION EFFORTS WILL BE CONDUCTED IN STRICT ACCORDANCE WITH THE ARRP.
5. THE TIMING OF CONSTRUCTION OF THE MITIGATION AND RELOCATION EFFORTS WILL BE COORDINATED WITH TPWD.
6. THE OYSTER MITIGATION REEF BREAKWATER AND OYSTER RELOCATION AREA WILL BE GEO-REFERENCED PRE- AND POST-CONSTRUCTION.

POST-CONSTRUCTION MONITORING:

1. AGENCIES SHALL BE NOTIFIED IN WRITING UPON COMPLETION OF THE REEF CREATION AND RELOCATION EFFORT.
2. COMPLETE PHOTOGRAPHIC COVERAGE OF THE REEF RELOCATION AND CREATION EFFORT SHALL BE SUBMITTED IMMEDIATELY PRIOR TO AND FOLLOWING CONSTRUCTION ACTIVITIES.
3. MONITORING EFFORTS ON THE OYSTER MITIGATION BREAKWATER AND RELOCATION SITE WILL OCCUR 60 DAYS AFTER PLACEMENT, AND ANNUALLY FOR FIVE YEARS.
4. EACH ANNUAL MONITORING REPORT WILL BE PROVIDED TO THE USACE AND TPWD UPON COMPLETION. MONITORING REPORTS WILL LIST THE MONITORING REQUIREMENTS AND PERFORMANCE STANDARDS AND EVALUATE WHETHER THE 0.63-ACRE MITIGATION REEF BREAKWATER IS SUCCESSFULLY ACHIEVING THE APPROVED PERFORMANCE STANDARDS OR TRENDING TOWARD SUCCESS. SUMMARY DATA WILL BE PROVIDED TO SUBSTANTIATE THE SUCCESS AND/OR POTENTIAL CHALLENGES ASSOCIATED WITH THE COMPENSATORY MITIGATION PROJECT. PHOTO DOCUMENTATION SHALL BE PROVIDED TO SUPPORT THE FINDINGS. MAPS WILL BE PROVIDED INDICATING THE LOCATION OF TRANSECTS, SAMPLING DATA POINTS, AND/OR OTHER PERTINENT FEATURES. A GENERAL STATEMENT WILL BE INCLUDED DESCRIBING THE CONDITION OF THE COMPENSATORY MITIGATION SITE. IF PERFORMANCE STANDARDS ARE NOT BEING MET, AN EXPLANATION OF THE DIFFICULTIES AND POTENTIAL REMEDIAL ACTIONS PROPOSED BY THE PERMITTEE, INCLUDING A TIMETABLE WILL BE PROVIDED.
5. THE 0.47-ACRE RELOCATION SITE WILL BE MONITORING IN ACCORDANCE WITH THE ARRP.

PERMIT

APPLICANT: CITY OF PORT LAVACA

MAY 24, 2024 SHEET 8 OF 12

<div><div>M</div><div>M</div><div>MOTT MACDONALD</div></div> <div>110 Wild Basin Road Suite 100 Austin, Texas 78746 Texas Registered Firm No. 7429 T +1 (512) 342 9516 www.mottmac.com</div>	<div>SITE LOCATION: 28°37'15.46"N 96°37'19.32"W</div>	<div>CLIENT: CITY OF PORT LAVACA IN: LAVACA BAY ADJACENT: CHOCOLATE BAY COUNTY: CALHOUN STATE: TEXAS VERTICAL DATUM: NAVD88 HORIZ. DATUM: NAD83 TEXAS STATE PLAN, SOUTH CENTRAL ZONE, US FT</div>	<div>PORT LAVACA LIVING SHORELINE PROJECT CALHOUN COUNTY, TEXAS</div>
	<div>VERIFY SCALE BAR IS ONE INCH ON ORIGINAL DRAWINGS IF NOT ONE INCH ON THIS SHEET, ADJUST SCALES ACCORDINGLY</div> <div>0 1"</div>		<div>NOTES 1 OF 2</div>

SAMPLING METHODS:

1. THE FIRST SAMPLING EFFORT WILL OCCUR 60 DAYS AFTER THE CONSTRUCTION OF THE 0.63-ACRE MITIGATION REEF BREAKWATER. TEN SAMPLES WILL BE TAKEN AT THE OYSTER MITIGATION BREAKWATER AND TEN SAMPLES WILL BE TAKEN AT THE RELOCATED REEF. THE TOTAL DEPTH OF THE REEF OFF THE BAY BOTTOM WILL BE RECORDED. OTHER DATA RECORDED INCLUDE SAMPLE COLLECTION TIME, TIDE, SALINITY, TEMPERATURES, AND ANY OTHER HYDROLOGICAL INFORMATION (I.E., FLOOD CONDITIONS, TIDE STAGES (FLOOD, SLACK, EBB), TURBIDITY, RAINFALL, ETC.).
2. THE CONTRACTOR WILL UTILIZE THE NEAREST TIDE STATION AND METEOROLOGICAL STATION FOR TIDE AND PRECIPITATION DATA.
3. THE LIVE OYSTER DENSITY (#/FT²) WILL BE MONITORED AT EACH SAMPLE STATION. THE APPLICANT WILL MONITOR BY USING QUADRATS. PHOTOGRAPHS WILL DOCUMENT EACH SAMPLE.
4. THE APPLICANT WILL EXAMINE THE REEF MATERIAL FOR SPAT SET. SPAT WILL BE IDENTIFIED (0.3MM TO 26MM), COUNTED AND RECORDED. *CREPIDULA* (JINGLE SHELLS) OR BARNACLES SHOULD NOT BE NOTED AND WILL NOT COUNT AS OYSTER SPAT SET.
5. ALL MATERIAL, LIVE AND DEAD WILL BE RETURNED TO THE REEF AFTER EXAMINATION.
6. DURING THE INITIAL AND ANNUAL MONITORING EVENTS WATER QUALITY WILL BE DOCUMENTED BY EVALUATING TURBIDITY, SALINITY, WATER TEMPERATURE, AND DISSOLVED OXYGEN AT EACH SAMPLE STATION.
7. THE MITIGATION REEF BREAKWATER WILL BE CONSIDERED SUCCESSFUL IF SPAT SET ON THE ARTIFICIAL REEF UNITS AND THE RELOCATED LOOSE SHELL PRESENTS BOTH LIVE OYSTER AND SPAT SET.
8. THE GOAL FOR THE SUCCESS OF THE OYSTER REEF BREAKWATER IS MAINTAINING VERTICAL INTEGRITY ALONG THE BAY BOTTOM. THE REEF BREAKWATER SHOULD ALSO BEGIN TO SUCCESSFULLY REPRODUCE OR PROVIDE HABITAT FOR SPAT AND OTHER ORGANISMS. IN AN ATTEMPT TO DOCUMENT SPECIES DIVERSITY AND ECOLOGICAL LIFE, THE APPLICANT WILL NOTE AND COUNT SESSILE ORGANISMS, CRUSTACEANS, AND OTHER MARINE LIFE COLLECTED IN SAMPLES.

ACCESS:

1. THE APPLICANT WILL TRAIN ALL PERSONNEL, INCLUDING VESSEL OPERATORS, ON THE VARIOUS TECHNIQUES AND PROCEDURES REQUIRED TO MAINTAIN THE PRESCRIBED VESSEL CLEARANCE.
2. THE CONTRACTOR WILL BE REQUIRED TO ASSIGN A QUALIFIED INDIVIDUAL WHO IS RESPONSIBLE FOR (A) CLEARING EACH VESSEL MOVEMENT IN ADVANCE BASED ON TIDE LEVEL AND VESSEL DRAFT; (B) EVALUATING TIDE PREDICTIONS TO ENSURE THAT PLANNING FOR VESSEL AND CARGO MOVEMENTS INCLUDE PROVISIONS FOR LIGHTENING BARGES OR COMING UP WITH SHALLOWER DRAFT FOR TUGS AS WARRANTED; (C) INSPECTING CHANNEL AND TIDE STAFF MARKERS DAILY AND REPLACING ALL MISSING MARKERS AND TIDE STAFF WITHIN 12 HOURS. (D) VESSELS MUST MAINTAIN A MINIMUM OF 1-FOOT VERTICAL CLEARANCE FOR CONSTRUCTION ACCESS.
3. IF NECESSARY, THE APPLICANT WILL STAKE THE DESIGNATED ACCESS ROUTES WITH REFLECTIVE PVC PIPE OR OTHER SUITABLE MATERIAL AND WITH NUMERIC LABELING, TO ASSURE THAT VESSEL OPERATORS CAN EASILY FOLLOW THE ACCESS ROUTES.

PERMIT

APPLICANT: CITY OF PORT LAVACA

MAY 24, 2024 SHEET 9 OF 12

<div><div>M</div><div>MOTT MACDONALD</div><div>110 Wild Basin Road Suite 100 Austin, Texas 78746 Texas Registered Firm No. 7429 T +1 (512) 342 9516 www.mottmac.com</div></div>	<div>SITE LOCATION: 28°37'15.46"N 96°37'19.32"W</div>	<div>CLIENT: CITY OF PORT LAVACA IN: LAVACA BAY ADJACENT: CHOCOLATE BAY COUNTY: CALHOUN STATE: TEXAS VERTICAL DATUM: NAVD88 HORIZ. DATUM: NAD83 TEXAS STATE PLAN, SOUTH CENTRAL ZONE, US FT</div>	<div>PORT LAVACA LIVING SHORELINE PROJECT CALHOUN COUNTY, TEXAS</div>
	<div>VERIFY SCALE BAR IS ONE INCH ON ORIGINAL DRAWINGS IF NOT ONE INCH ON THIS SHEET, ADJUST SCALES ACCORDINGLY</div> <div>0 1"</div>		<div>NOTES 2 OF 2</div>