

I hereby certify that on the below date, the herein described property, together with improvements located thereon, was surveyed on the ground and under my direction, and that this map, together with dimensions as shown hereon, accurately represents the facts as found on the ground this date.

S. Bouse

Sidney Bouse
Registered Professional
Land Surveyor No. 5287

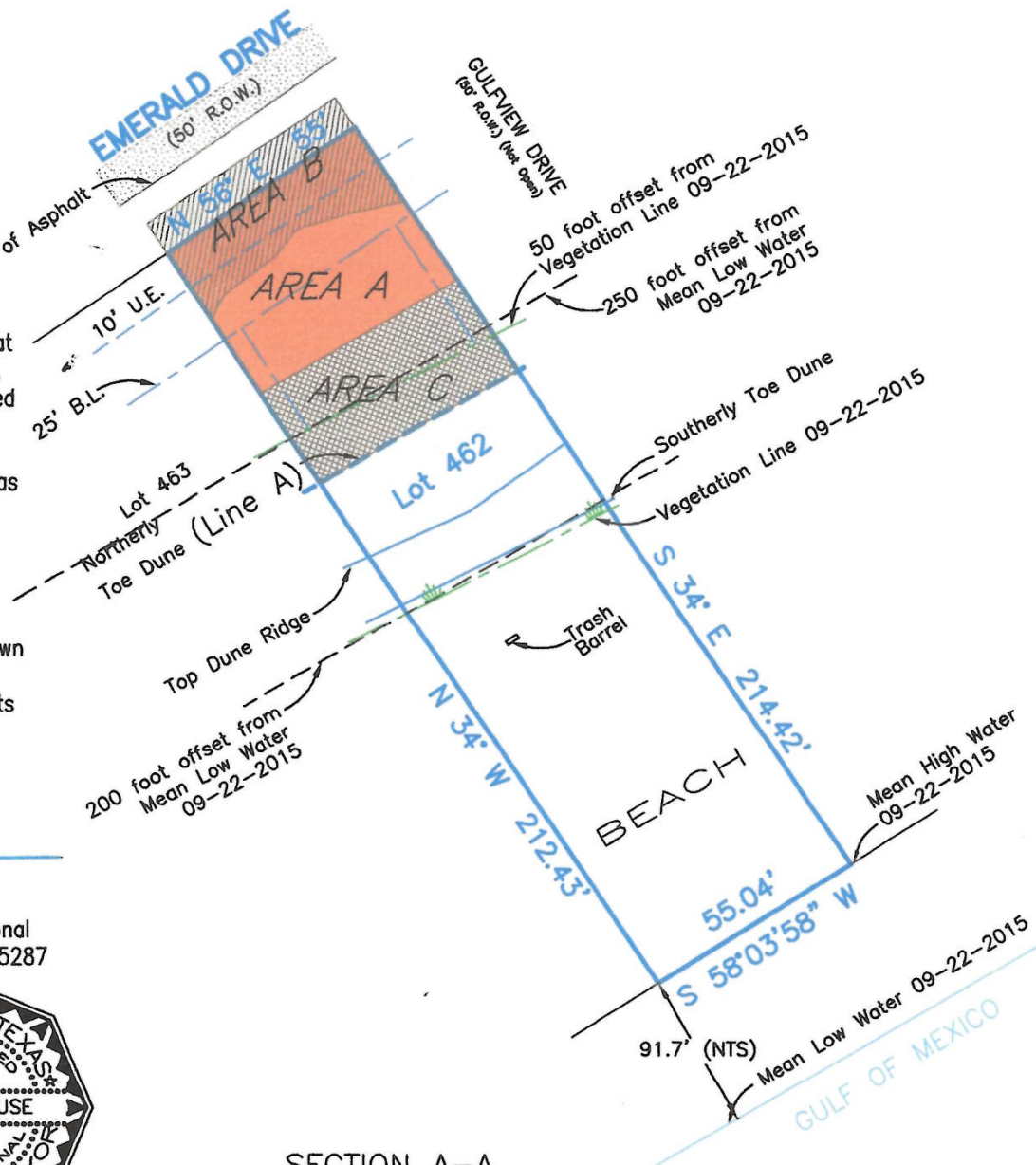

SECTION A-A

(See Sheet 2)
Horizontal Scale 1" = 40'
Vertical Scale 1" = 10'

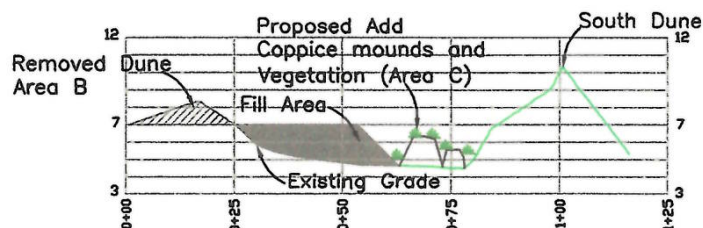

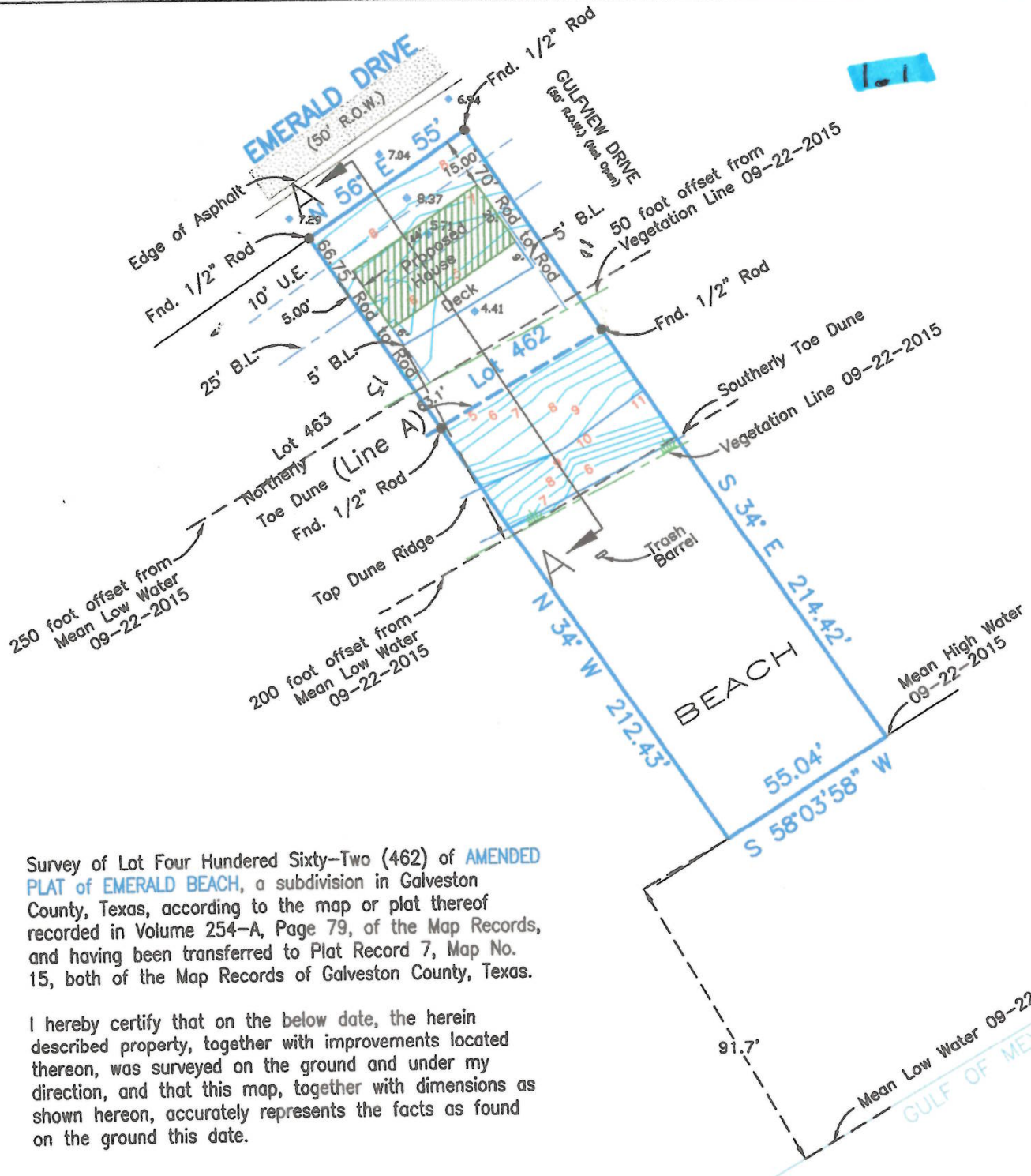
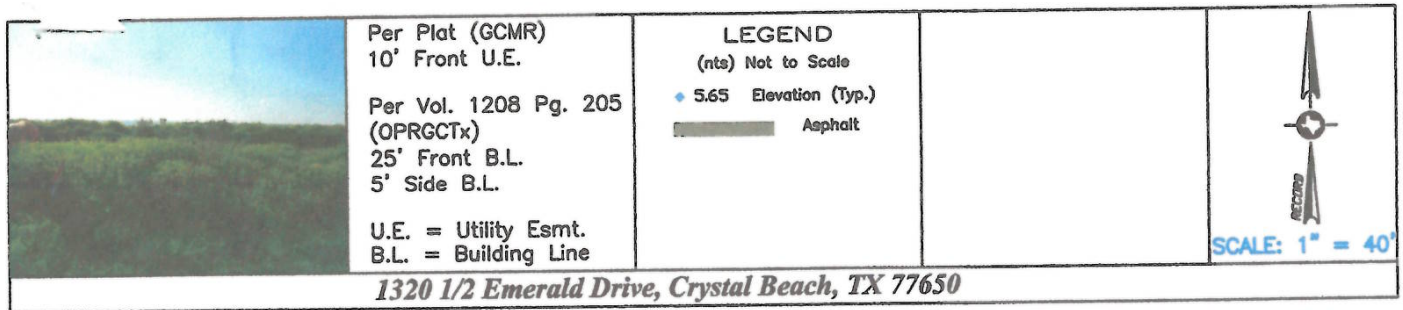

Survey of Lot Four Hundred Sixty-Two (462) of **AMENDED PLAT of EMERALD BEACH**, a subdivision in Galveston County, Texas, according to the map or plat thereof recorded in Volume 254-A, Page 79, of the Map Records, and having been transferred to Plat Record 7, Map No. 15, both of the Map Records of Galveston County, Texas.

I hereby certify that on the below date, the herein described property, together with improvements located thereon, was surveyed on the ground and under my direction, and that this map, together with dimensions as shown hereon, accurately represents the facts as found on the ground this date.

S. AB