

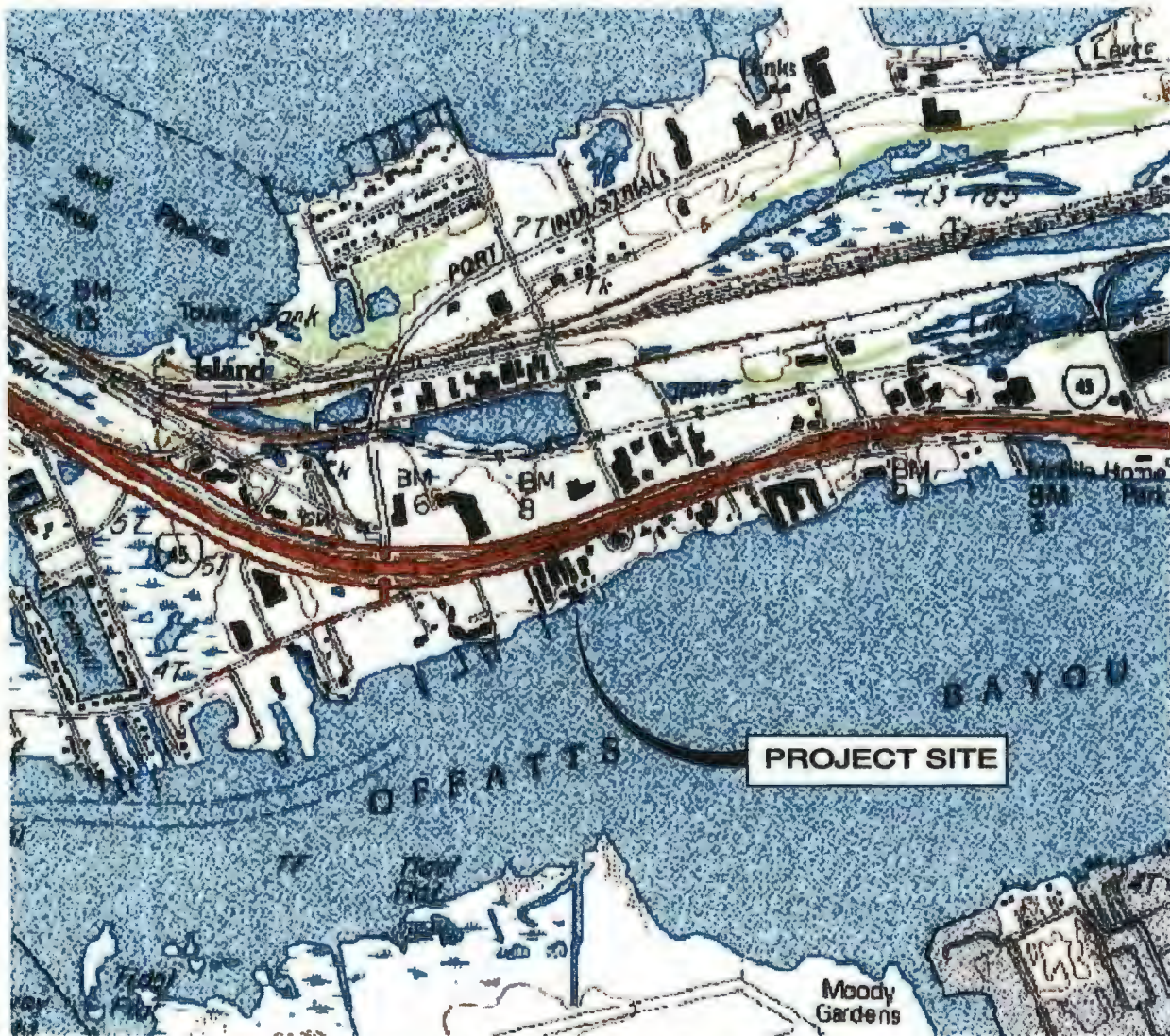

NOTE:
 PROPOSED PROJECT IS APPROXIMATELY
 1.5 MILES WEST OF THE INTERSECTION OF
 INTERSTATE 45 AND 61ST STREET.



MAP CENTER IS 29° 17' 17.51"N, 95° 51' 23.91"W
 GALVESTON QUADRANGLE
 PROJECTION IS UTM ZONE 15 NAD 27 DATUM



GENERAL
 LOCATION MAP

NATIONWIDE 13 - BULKHEAD
 7711 BROADWAY, GALVESTON, TEXAS
 SCHULTZ PARTNERS, L.P.

ELEMENTS SHOWN ON THIS PLAN
 SET ARE SCHEMATIC FOR PERMITTING
 ONLY; NOT FOR CONSTRUCTION.

DATE:
 07-01-16

PERMIT No:

SCALE:
 N.T.S.

JOB No:
 16-155

SHEET
 01 OF 05



SHELMARK
ENGINEERING, L.L.C.
ENR, ARCHITECT, INTERIOR ARCHITECTURE
811 FM 817 Road East | Dickinson, Texas 77520
TX Reg No. P-2170

**AERIAL SITE
MAP**

NATIONWIDE 13 - BULKHEAD
7711 BROADWAY, GALVESTON, TEXAS
SCHULTZ PARTNERS, L.P.

ELEMENTS SHOWN ON THIS PLAN
SET ARE SCHEMATIC FOR PERMITTING
ONLY; NOT FOR CONSTRUCTION.

DATE:
07-01-16

PERMIT No:

SCALE:
1:100

JOB No:
16-155

SHEET
02 OF 05



INTERSTATE 45
COUNTY CAUSWAY HIGHWAY (1924)
(U.S. HIGHWAY 76)
(CALLED BROADWAY)
(Concrete Roadway)

R=2,491.11'
L=167.61'
-03°37'22"
CH=N 87°30'21" E -
157.48'

N 60°19'00" E 218.96'

1/2" RSC
True Meridian
3/8" 98'
2945' E - 3.2'

P.O.B.
3/8" 87'

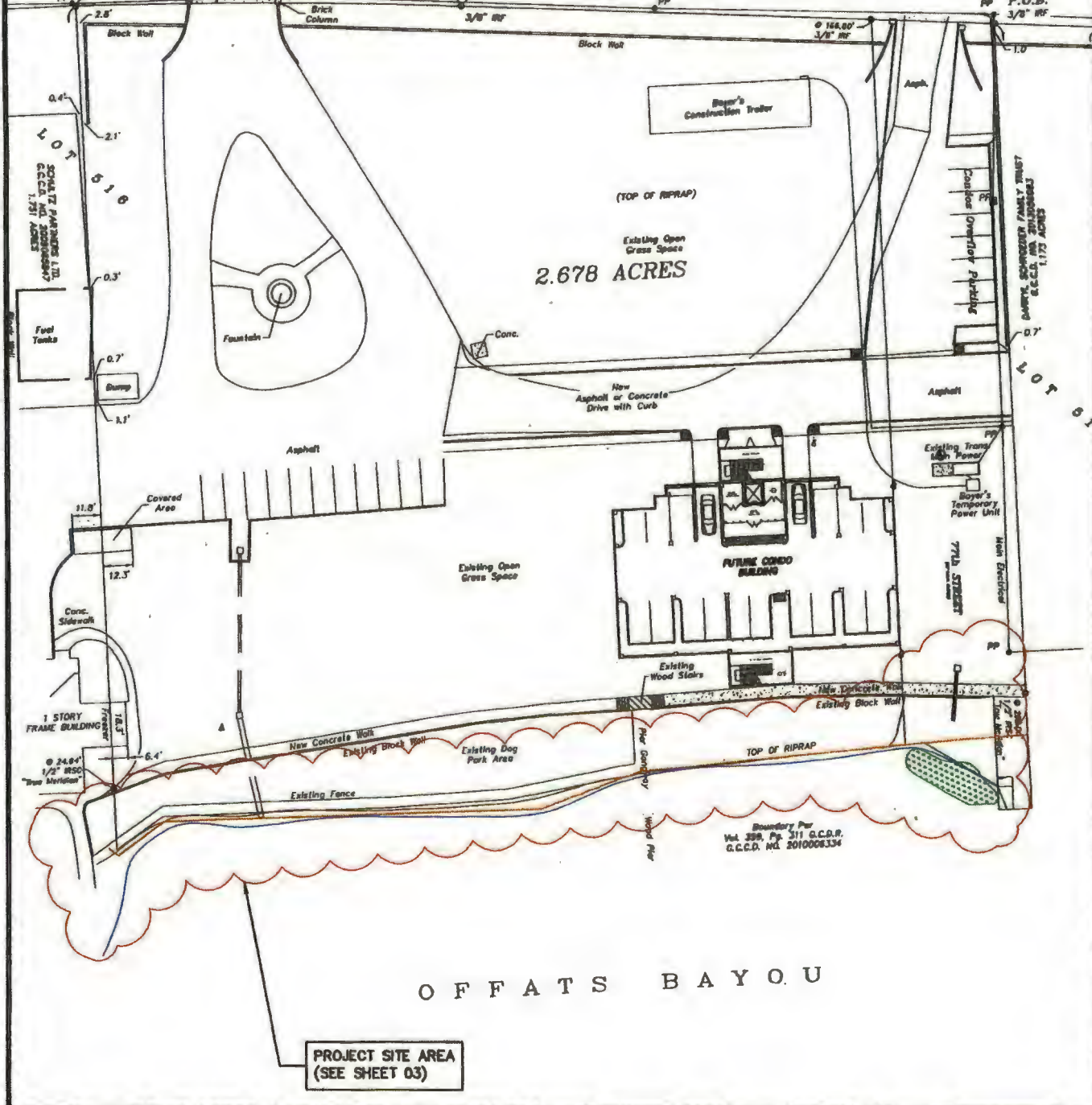

PROJECT SITE AREA
(SEE SHEET 03)

SHELMARK
ENGINEERING, L.L.C.
CIVIL | MARINE | PLANNING | STRUCTURAL
821 FM 817 Road East | Dickinson, Texas 77639
TX Perm No. F-2115

AERIAL SITE MAP
ELEMENTS SHOWN ON THIS PLAN SET ARE SCHEMATIC FOR PERMITTING ONLY; NOT FOR CONSTRUCTION.

NATIONWIDE 13 - BULKHEAD 7711 BROADWAY, GALVESTON, TEXAS SCHULTZ PARTNERS, L.P.		DATE: 07-01-16	PERMIT No:	SCALE: 1:60	JOB No: 16-155	SHEET 02A OF 05
--	--	-------------------	------------	----------------	-------------------	--------------------

THIS DRAWING IS THE PROPERTY OF SHELMARK ENGINEERING, L.L.C. AND IS NOT TO BE REPRODUCED, COPIED OR DISCLOSED TO THIRD PARTIES WITHOUT THE PRIOR WRITTEN CONSENT OF SHELMARK ENGINEERING, L.L.C.

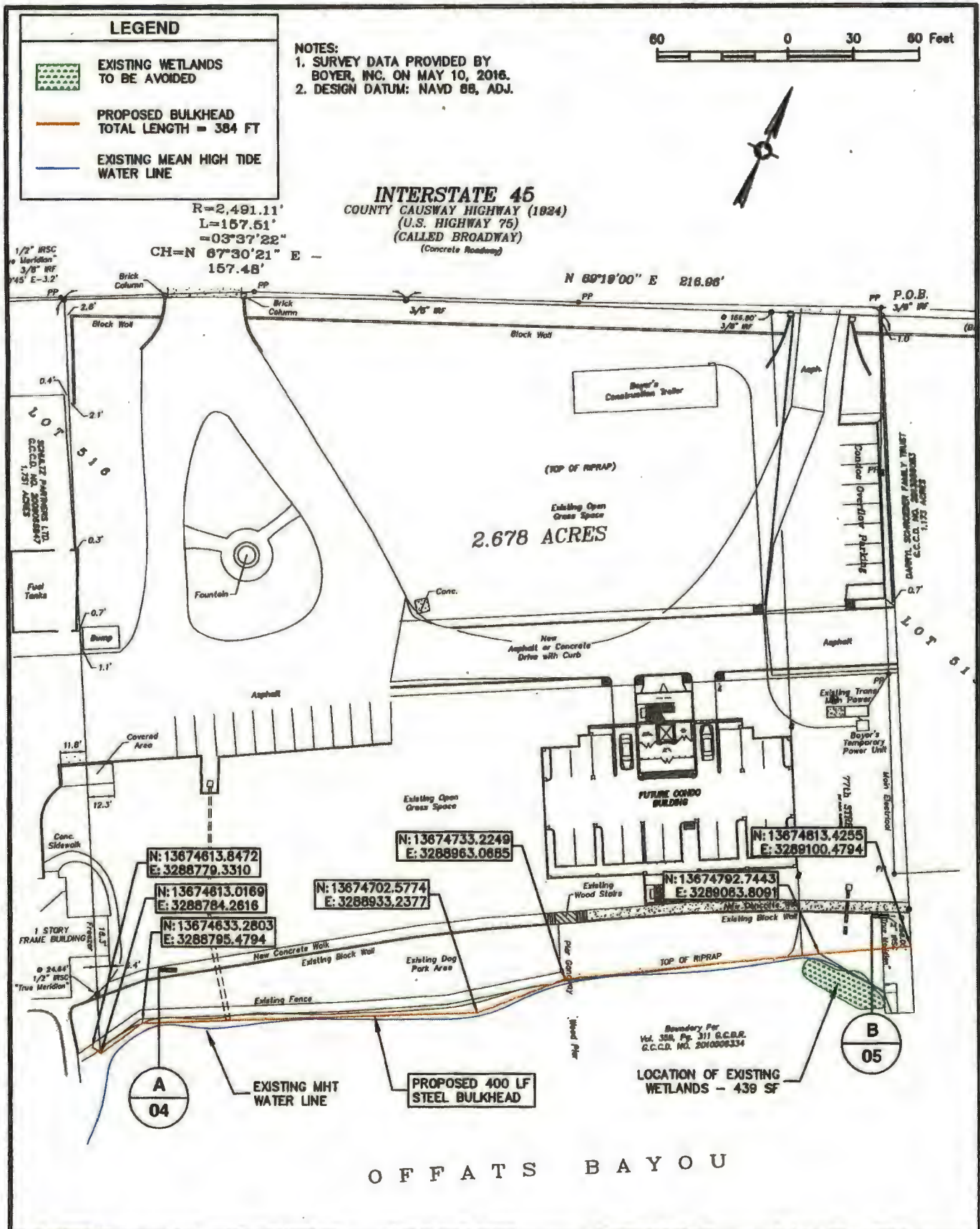

SHELMARK ENGINEERING, L.L.C.
 CIVIL | MARINE | PLANNING | STRUCTURAL
 921 FM 817 Road East | Dickinson, Texas 77538
 TX Firm No. F-2115

SITE PLAN

ELEMENTS SHOWN ON THIS PLAN SET ARE SCHEMATIC FOR PERMITTING ONLY; NOT FOR CONSTRUCTION.

NATIONWIDE 13 - BULKHEAD		7711 BROADWAY, GALVESTON, TEXAS		SCHULTZ PARTNERS, L.P.	
DATE:	PERMIT No:	SCALE:	JOB No:	SHEET	
07-01-16		1:60	16-155	03 of 05	

THE USER OF THIS INFORMATION SHALL BE SOLELY RESPONSIBLE FOR ANY AND ALL CONSEQUENCES THAT MAY BE INCURRED BY THE USER OR ANY THIRD PARTY WITHOUT THE PRIOR WRITTEN CONSENT OF SHELMARK ENGINEERING, L.L.C.

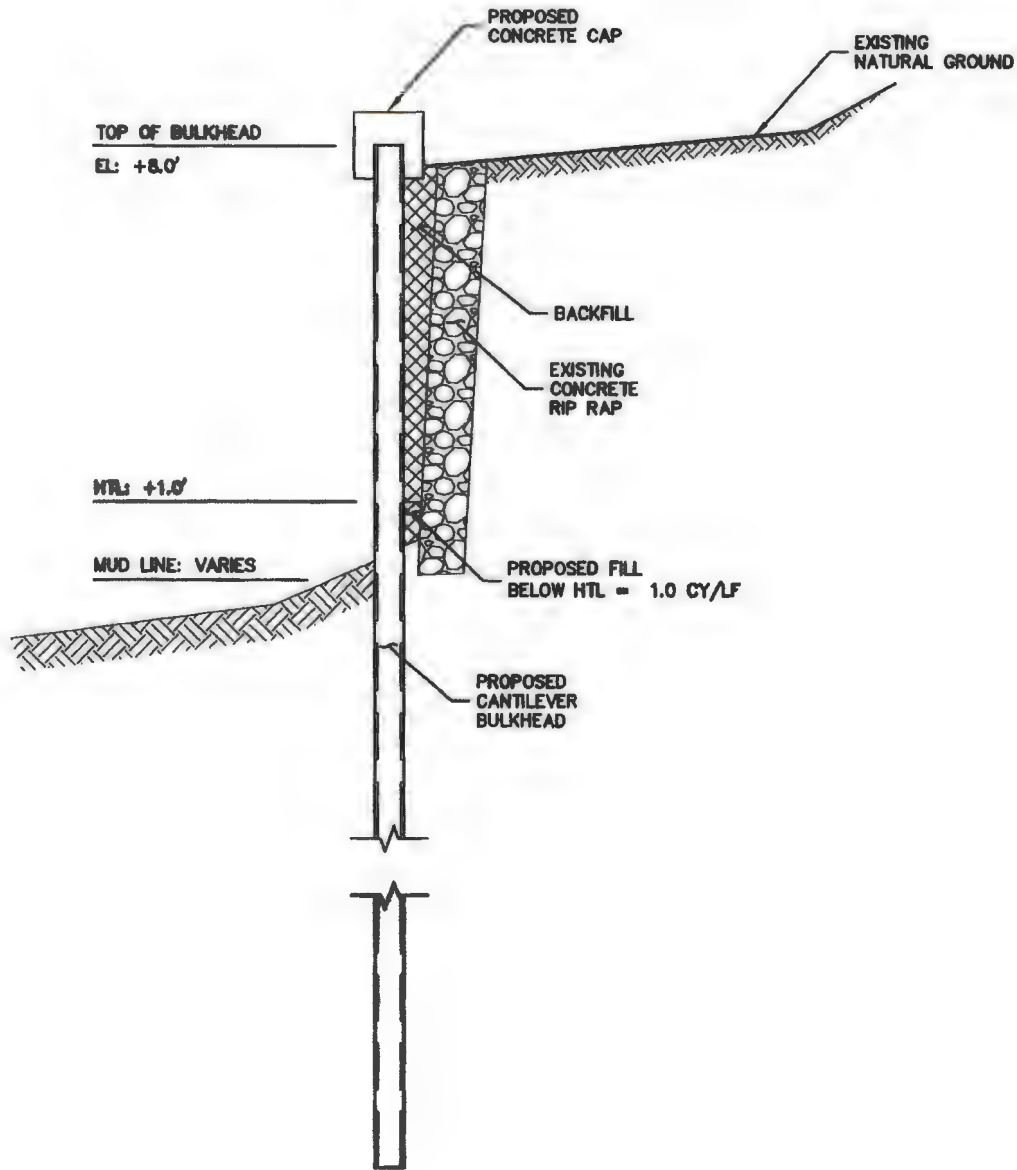

SECTION - A
REFERENCED FROM SHEET 03

NOTE:
DESIGN DATE: NAVD88

SHELMARK
ENGINEERING, L.L.C.
CIVIL, MECHANICAL, ELECTRICAL, STRUCTURAL
1611 W. 817 Street East | Galveston, Texas 77550
Tel: 409.641.1111 | Fax: 409.641.1112

BULKHEAD SECTION A

ELEMENTS SHOWN ON THIS PLAN SET ARE SCHEMATIC FOR PERMITTING ONLY; NOT FOR CONSTRUCTION.

NATIONWIDE 13 - BULKHEAD 7711 BROADWAY, GALVESTON, TEXAS SCHULTZ PARTNERS, L.P.				
DATE: 07-01-16	PERMIT No:	SCALE: N.T.S.	JOB No: 16-155	SHEET 04 OF 05

ALL RIGHTS RESERVED. NO PART OF THIS DOCUMENT IS TO BE REPRODUCED OR TRANSMITTED IN ANY FORM OR BY ANY MEANS, ELECTRONIC OR MECHANICAL, INCLUDING PHOTOCOPYING, RECORDING, OR BY ANY INFORMATION STORAGE AND RETRIEVAL SYSTEM.

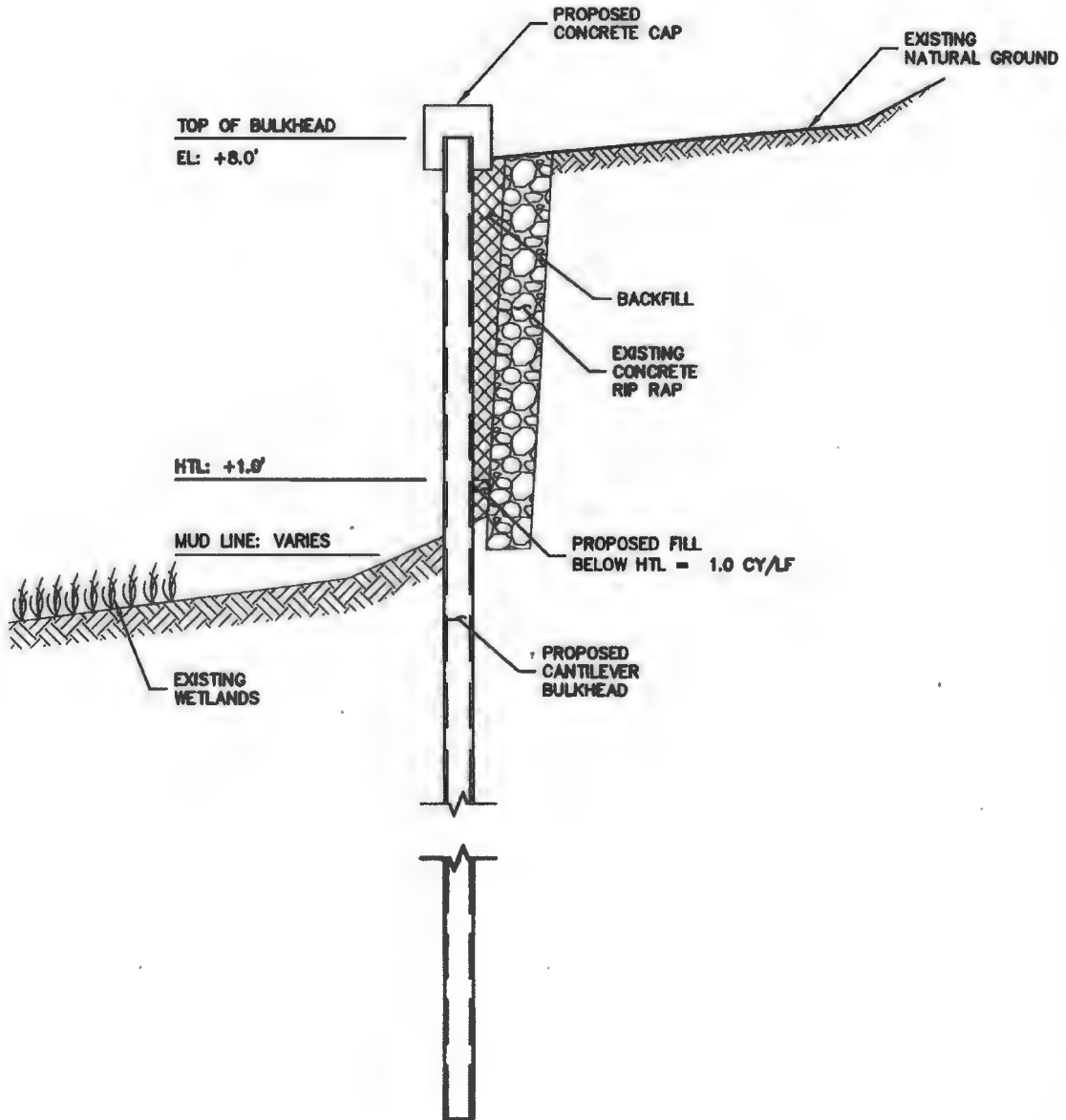

SECTION - B
REFERENCED FROM SHEET 03

NOTE:
DESIGN DATUM: NAVD88

SHELMARK
ENGINEERING, L.L.C.
Civil, Structural, PL, Architectural, Mechanical
521 FM 517 Road East | Dickinson, Texas 77629
Tel: 281.281.4111

BULKHEAD SECTION B

NATIONWIDE 13 - BULKHEAD
7711 BROADWAY, GALVESTON, TEXAS
SCHULTZ PARTNERS, L.P.

ELEMENTS SHOWN ON THIS PLAN SET ARE SCHEMATIC FOR PERMITTING ONLY; NOT FOR CONSTRUCTION.

DATE: 07-01-16

PERMIT No:

SCALE: N.T.S.

JOB No: 16-155

SHEET 05 OF 05

REGISTRATION AND DATA COVERED BY THIS DRAWING ARE STRICTLY CONFIDENTIAL AND ARE SUPPLIED ON THE UNDERSTANDING THAT THEY WILL BE HELD CONFIDENTIAL AND NOT REPRODUCED, COPIED OR OTHERWISE TO THIRD PARTIES WITHOUT THE WRITTEN EXPRESS CONSENT OF SHELMARK ENGINEERING, L.L.C.