

Copyright © 2013 National Geographic Society, i-cubed



SITE LOCATION

ARABIE ENVIRONMENTAL SOLUTIONS

FIGURE 1 OF 3
SITE LOCATION MAP
 PERMIT APPLICATION
 AXIALL CORPORATION
 EAGLE BRINE WELL #24
 STARKS, LOUISIANA

Drawn By: JRK	Checked By: CBJ
Date: 11/20/15	Project No: 11438

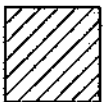
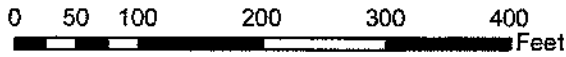
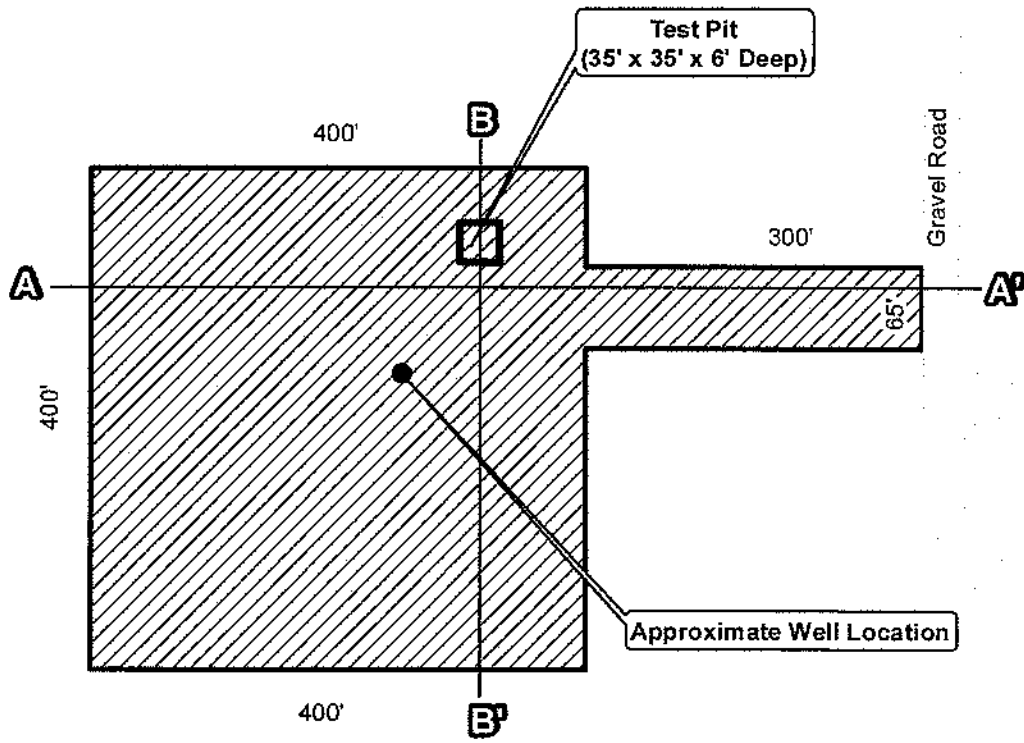

92% WETLANDS
 (3.7 Acres based on MVN-2011-03095-SC)

ARABIE
 ENVIRONMENTAL
 SOLUTIONS

**FIGURE 2 OF 3
 SITE DIAGRAM**

PERMIT APPLICATION
 AXIALL CORPORATION
 EAGLE BRINE WELL #24
 STARKS, LOUISIANA

Drawn By: JRK	Checked By: CBJ
Date: 11/30/15	Project No: 11438

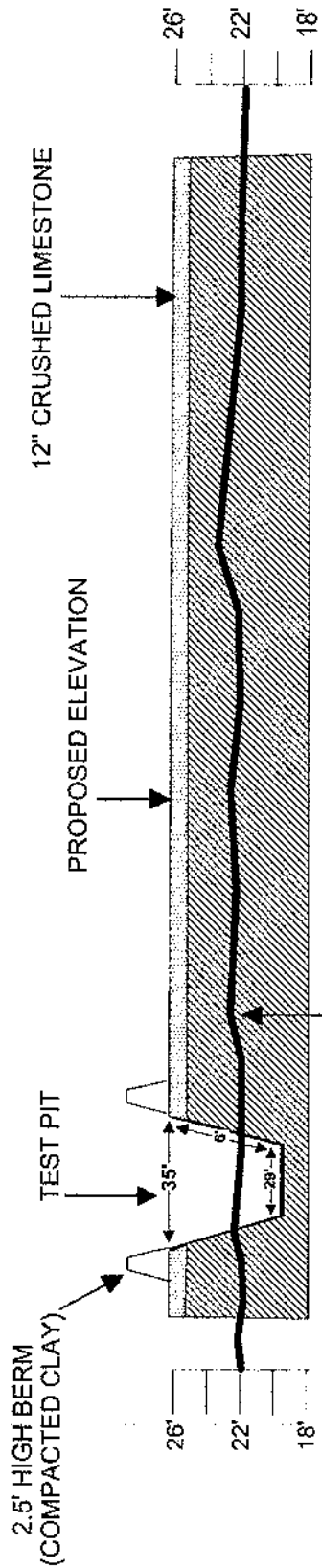
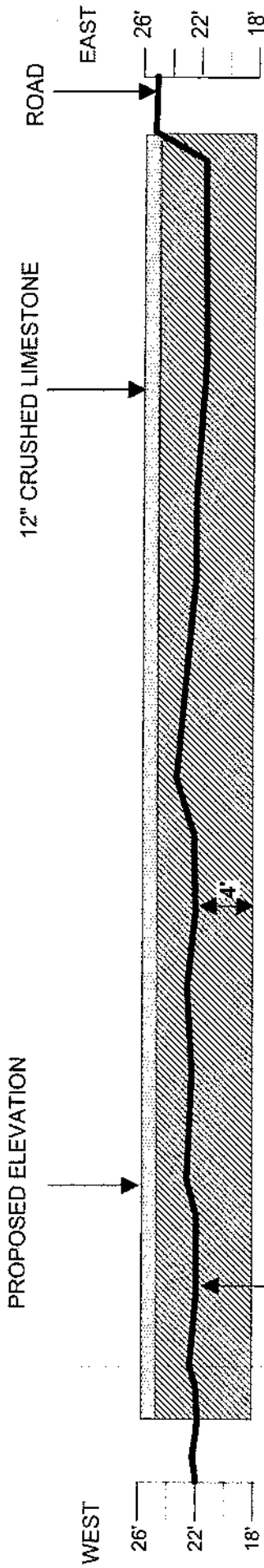

Drawing Not To Scale - Dimensions As Noted

ARABIE ENVIRONMENTAL SOLUTIONS

FIGURE 3 OF 3
CROSS SECTION
 PERMIT APPLICATION
 AXIALL CORPORATION
 EAGLE BRINE WELL #24
 STARKS, LOUISIANA

Drawn By:	JRK	Checked By:	CBJ
Date:	12/01/15	Project No.:	11438

CUT & FILL
 (Excavate approximately 4' of earthen material and fill with compacted clay)

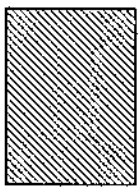

LIMESTONE AGGREGATE

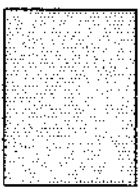

Operations Division Permit Buffers	MVA Permit #.
<input type="checkbox"/> OD-W, Amy Powell (Completed Works)	
<input type="checkbox"/> ABFS Michael Saucier (Easement Tracts)	
<input type="checkbox"/> ABFS Michael Saucier (Fee Land)	
<input type="checkbox"/> OD-C Michelle Kornick (Mississippi River)	
<input type="checkbox"/> OD-D Mike Lowe (Atchafalaya River)	
<input type="checkbox"/> OD-F Tracy Falk (Calcasieu River)	
<input type="checkbox"/> OD-G Ray Newman (Southeast Waterways)	
<input type="checkbox"/> OD-H Vic Landry (GIWW)	
<input type="checkbox"/> OD-J Russell Beauvais (Old River)	

Map navigation controls including a compass, a street view pegman, and a vertical scale bar.

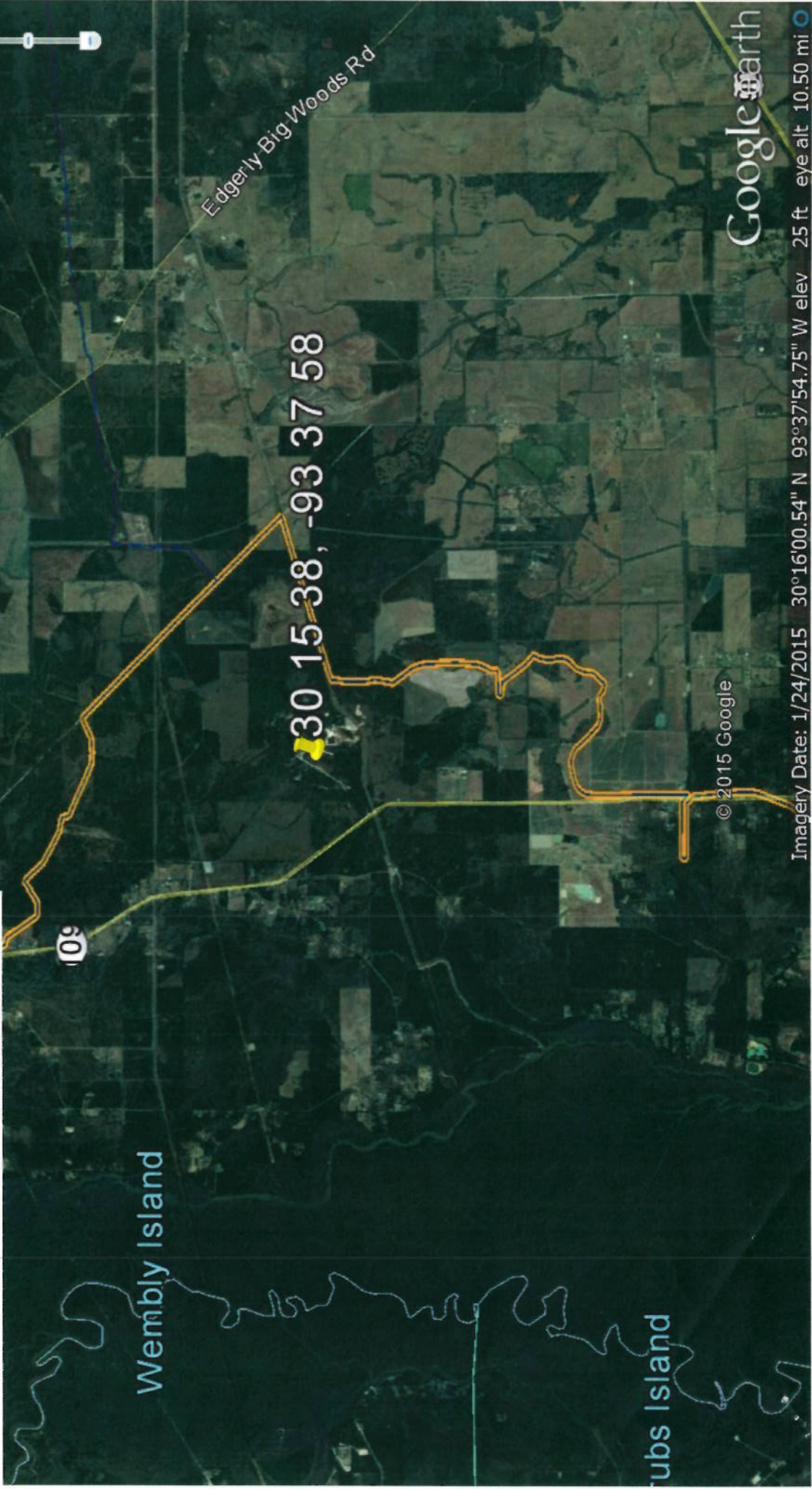

Imagery Date: 1/24/2015 30°16'00.54" N 93°37'54.75" W elev 25 ft eye alt 10.50 mi