

H:\Projects\0327020 Total Petrochemicals Wetland Permitting Support.KS\GIS\New\_Project\_GIS\MXD\Fig1\_Vicinity\_Map\_aerial.mxd, REVISED: 09/12/2018, SCALE: 1:63,360 when printed at 8.5x11

DRAWN BY: HOU\_GIS



**Figure 1**  
Vicinity Map - Aerial

Total Petrochemicals & Refining, USA, Inc.  
Port Arthur, Texas

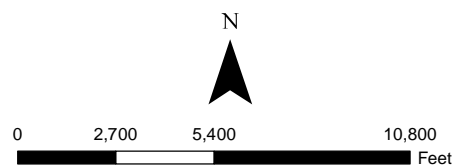

H:\Projects\0327020 Total Petrochemicals Wetland Permitting Support.KS\GIS\New\_Project\_GIS\MXD\Fig2\_Vicinity\_Map\_topo.mxd, REVISED: 09/12/2018, SCALE: 1:63,360 when printed at 8.5x11

DRAWN BY: HOU\_GIS

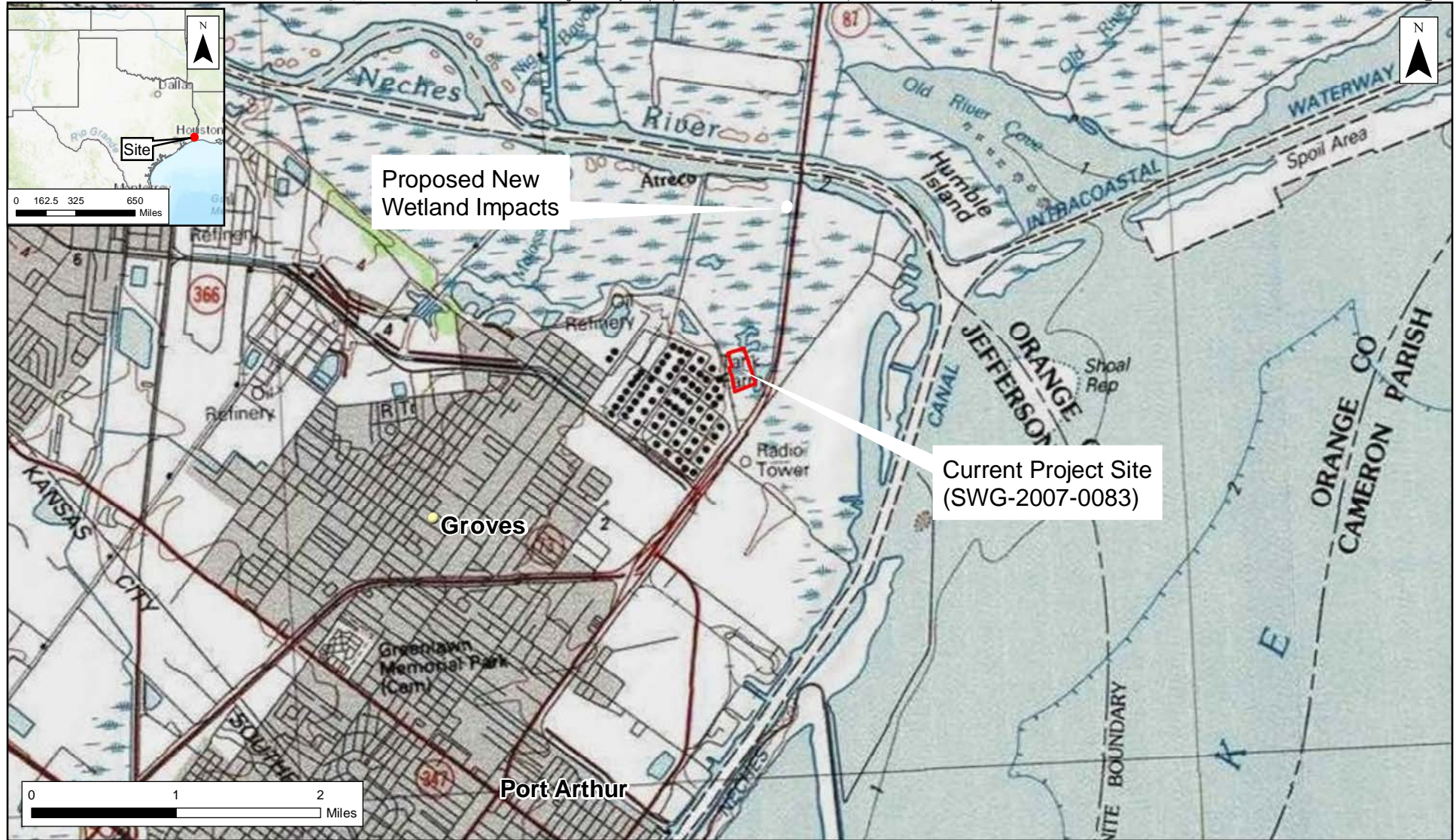



**Figure 2**  
Vicinity Map - Topographic

Total Petrochemicals & Refining, USA, Inc.  
Port Arthur, Texas

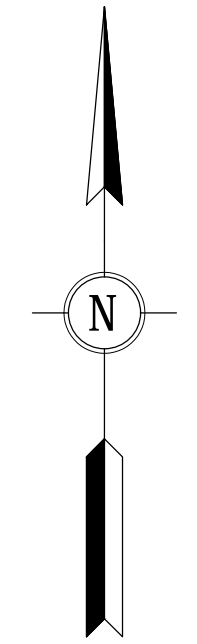
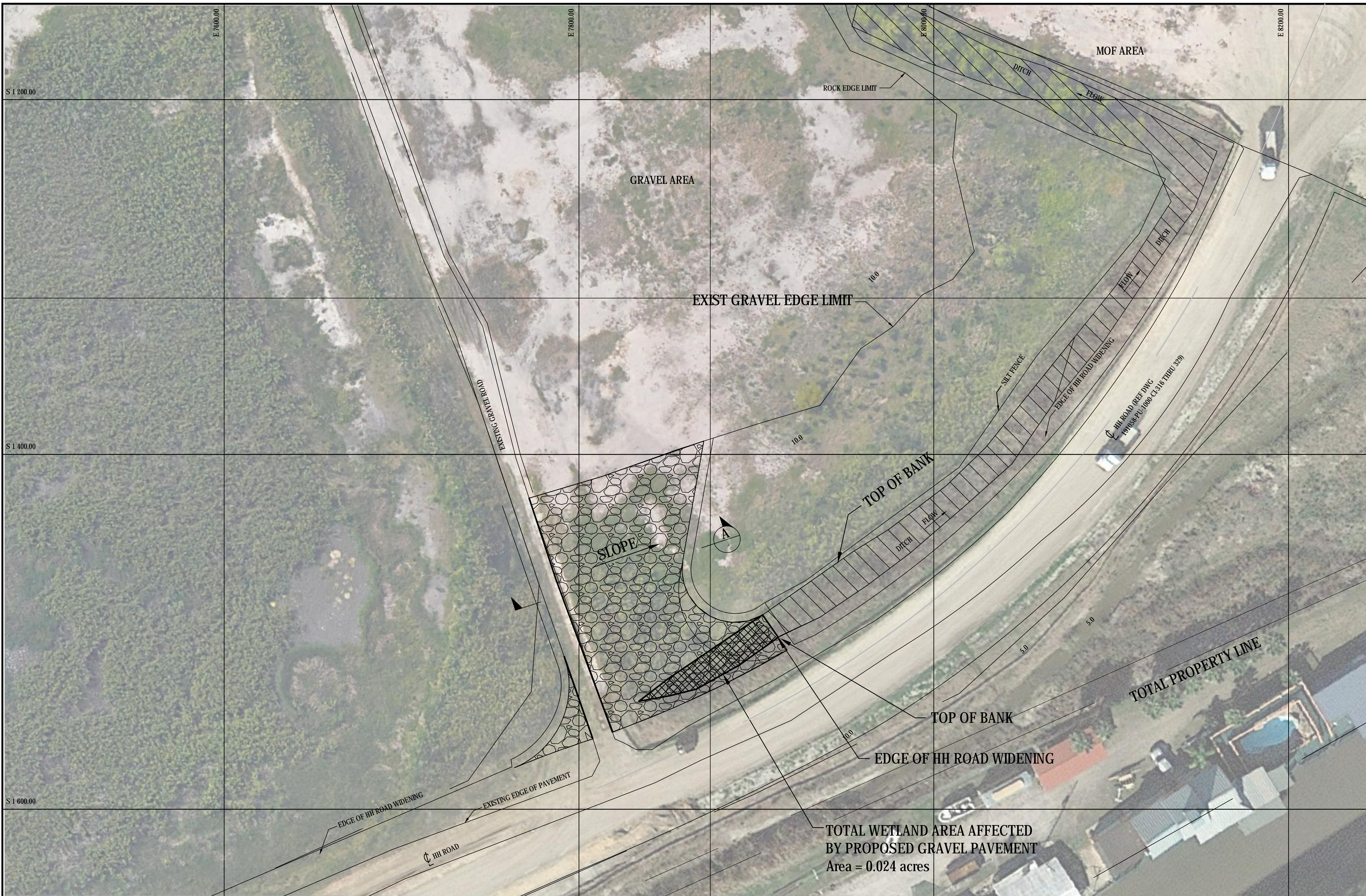

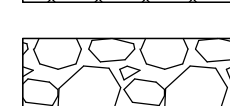

**NOTES:**  
 ALL COORDINATES AND ELEVATIONS ARE BASED ON PLANT GRID SYSTEM. REFER TO DRAWING 191058-PU-1000-PL-003.

- LEGEND:**
-  - DESIGNATED WETLAND AREA
  -  - FILL LIMIT WITHIN WETLAND AREA
  -  - GRAVEL PAVEMENT

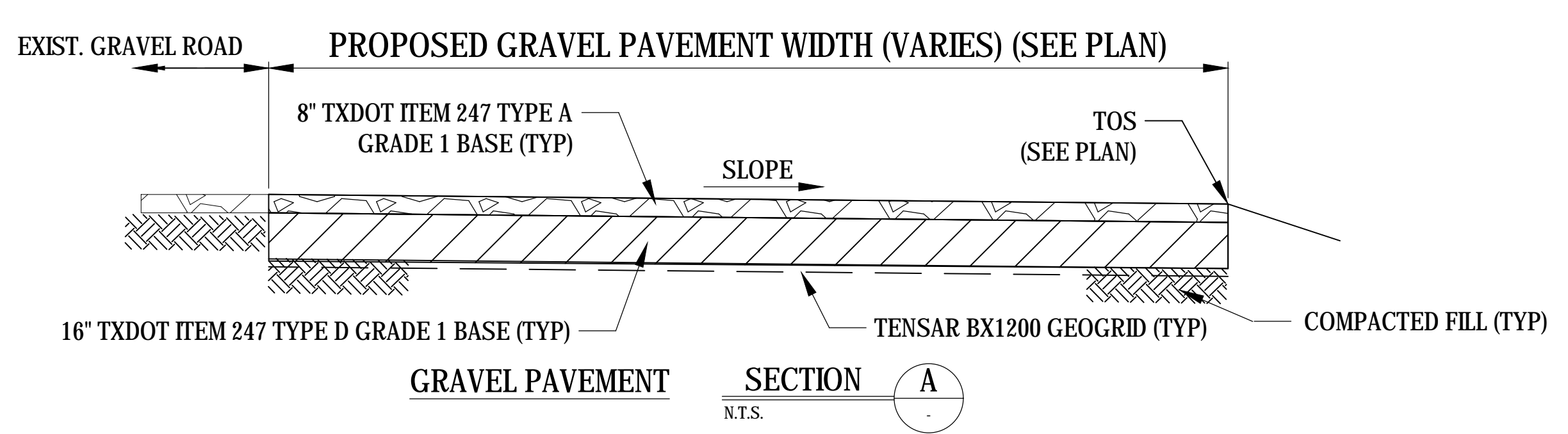
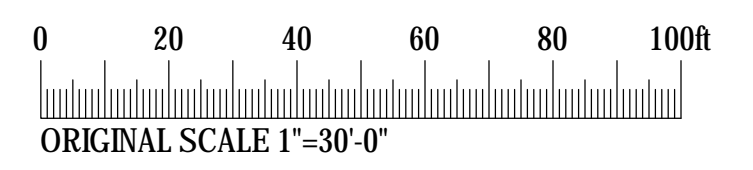

TEXAS REGISTERED ENGINEERING FIRM F-10296

**TOTAL PETROCHEMICALS & REFINING USA, INC.**



CLIENT DWG NO:

**CIVIL PROPOSED GRAVEL PAVEMENT AREA C PLAN**

FOR: **Ethane Cracker Project, Port Arthur, TX, USA**

C	ISSUED FOR PERMIT	GR	HT/JH	GW	23 APR 2018
B	ISSUED FOR PERMIT	NR	HT/JH	GW	19 MAR 2018
A	ISSUED FOR PERMIT	NR	HT/JH	GW	15 MAR 2018
NO.	REVISION	DRAWN	CKD	APPD	DATE





THIS DOCUMENT IS THE PROPERTY OF CHICAGO BRIDGE & IRON COMPANY (CB&I). IT MAY CONTAIN INFORMATION DESCRIBING TECHNOLOGY OWNED BY CB&I AND DEEMED TO BE COMMERCIALY SENSITIVE. IT IS TO BE USED ONLY IN CONNECTION WITH WORK PERFORMED BY CB&I. REPRODUCTION IN WHOLE OR IN PART FOR ANY PURPOSE OTHER THAN WORK PERFORMED BY CB&I IS FORBIDDEN EXCEPT BY EXPRESS WRITTEN PERMISSION OF CB&I. IT IS TO BE SAFEGUARDED AGAINST BOTH DELIBERATE AND INADVERTENT DISCLOSURE TO ANY THIRD PARTY.

DRAWN: NR CKD: HT/JH APPD: GW DATE: 02MAR2018 SCALE: 1"=30'-0"

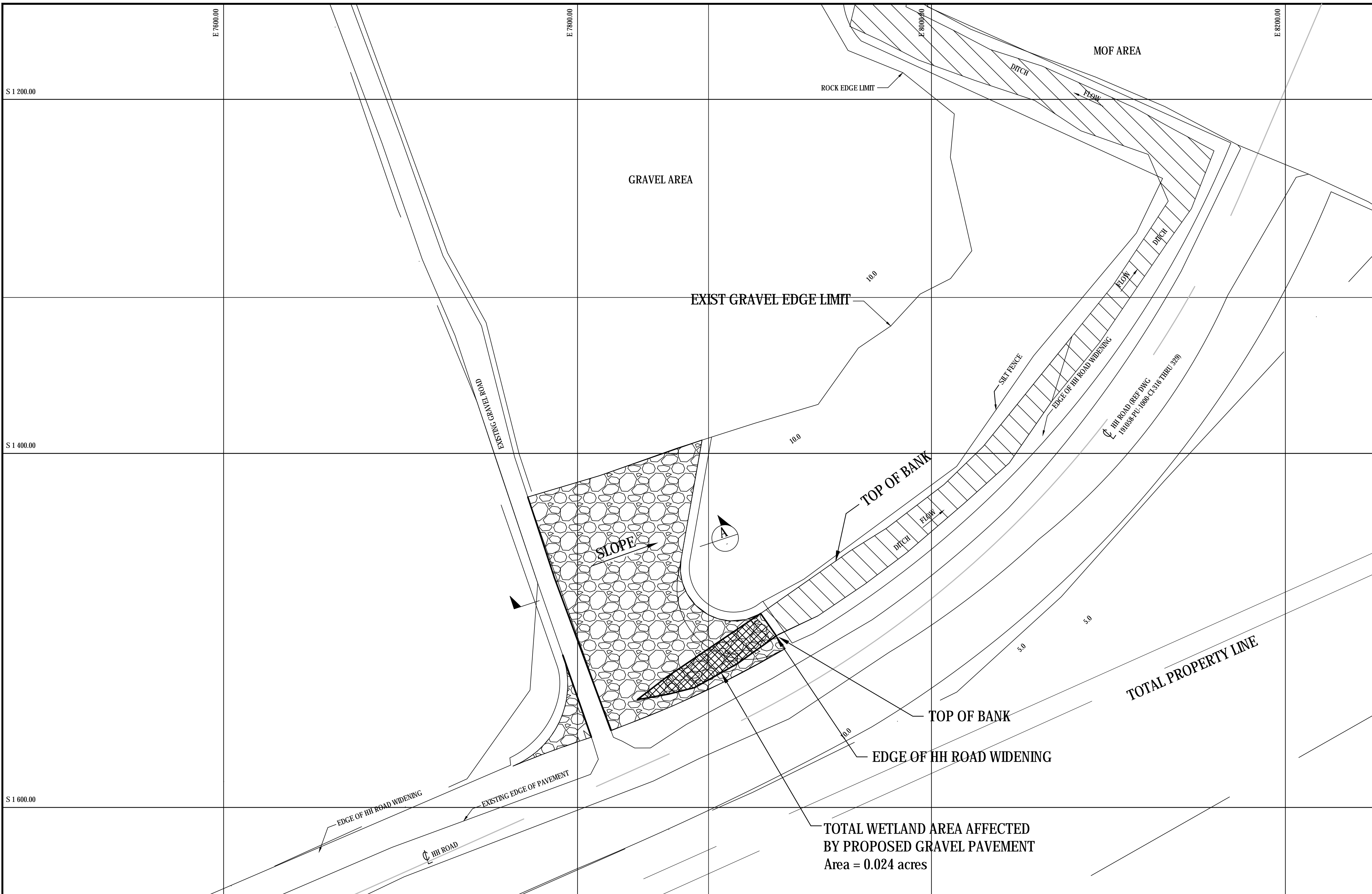
PROJECT NO: 191058E DWG NO: 191058-PU-1000-SK-900 REV: C

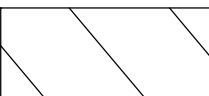

**NOTES:**  
 ALL COORDINATES AND ELEVATIONS ARE BASED ON PLANT GRID SYSTEM. REFER TO DRAWING 191058-PU-1000-PL-003.

- LEGEND:**
-  - DESIGNATED WETLAND AREA
  -  - FILL LIMIT WITHIN WETLAND AREA
  -  - GRAVEL PAVEMENT

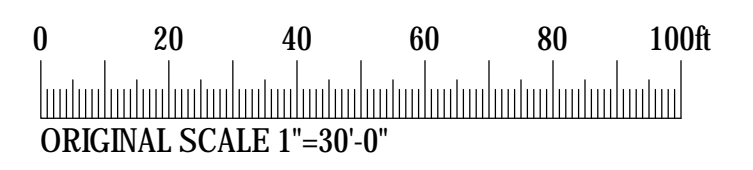

TOTAL WETLAND AREA AFFECTED BY PROPOSED GRAVEL PAVEMENT  
 Area = 0.024 acres

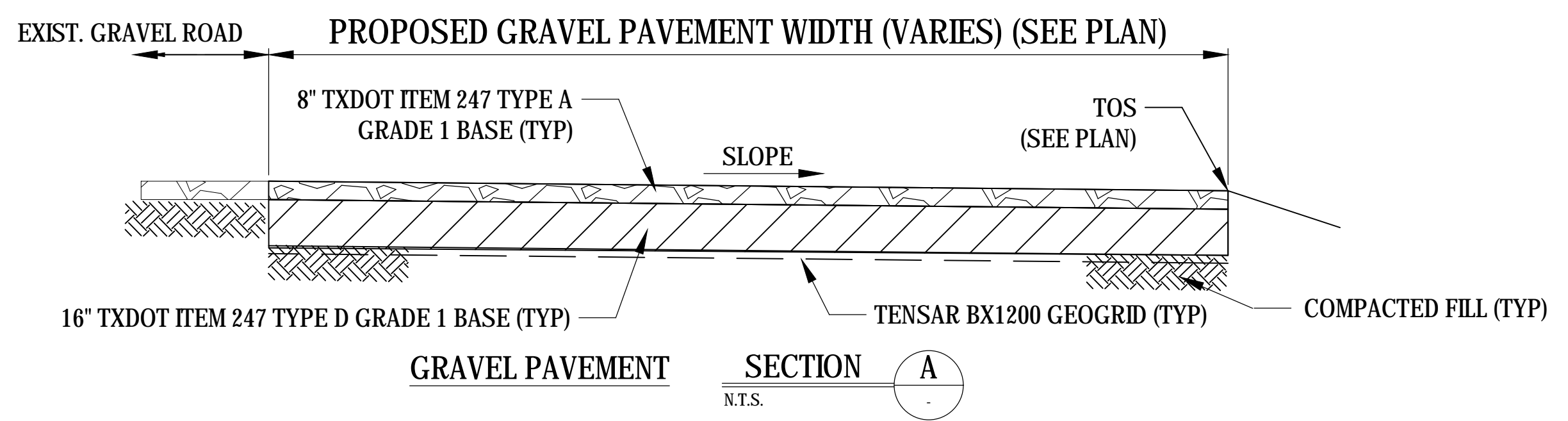

**SECTION A**  
 N.T.S.

**TOTAL PETROCHEMICALS & REFINING USA, INC.**

TEXAS REGISTERED ENGINEERING FIRM F-10296

CLIENT DWG NO:  
**CIVIL PROPOSED GRAVEL PAVEMENT AREA C PLAN**  
 FOR: Ethane Cracker Project, Port Arthur, TX, USA  
 PROJECT NO: 191058E DWG NO: 191058-PU-1000-SK-900 REV: C

C	ISSUED FOR PERMIT	GR	HT/JH	GW	23 APR 2018
B	ISSUED FOR PERMIT	NR	HT/JH	GW	19 MAR 2018
A	ISSUED FOR PERMIT	NR	HT/JH	GW	15 MAR 2018
NO.	REVISION	DRAWN	CKD	APPD	DATE



THIS DOCUMENT IS THE PROPERTY OF CHICAGO BRIDGE & IRON COMPANY (CB&I). IT MAY CONTAIN INFORMATION DESCRIBING TECHNOLOGY OWNED BY CB&I AND DEEMED TO BE COMMERCIALY SENSITIVE. IT IS TO BE USED ONLY IN CONNECTION WITH WORK PERFORMED BY CB&I. REPRODUCTION IN WHOLE OR IN PART FOR ANY PURPOSE OTHER THAN WORK PERFORMED BY CB&I IS FORBIDDEN EXCEPT BY EXPRESS WRITTEN PERMISSION OF CB&I. IT IS TO BE SAFEGUARDED AGAINST BOTH DELIBERATE AND INADVERTENT DISCLOSURE TO ANY THIRD PARTY.