

engineers | architects | surveyors

801 NAVIGATION, SUITE 300 PH: (361) 883-1984
 CORPUS CHRISTI, TEXAS 78408 FAX: (361) 883-1986
 TBPE FIRM NO. F-365 WWW.LNVINC.COM

Texas Lehigh Project Dillon
 Import Terminal
 Vicinity Map



Not to Scale

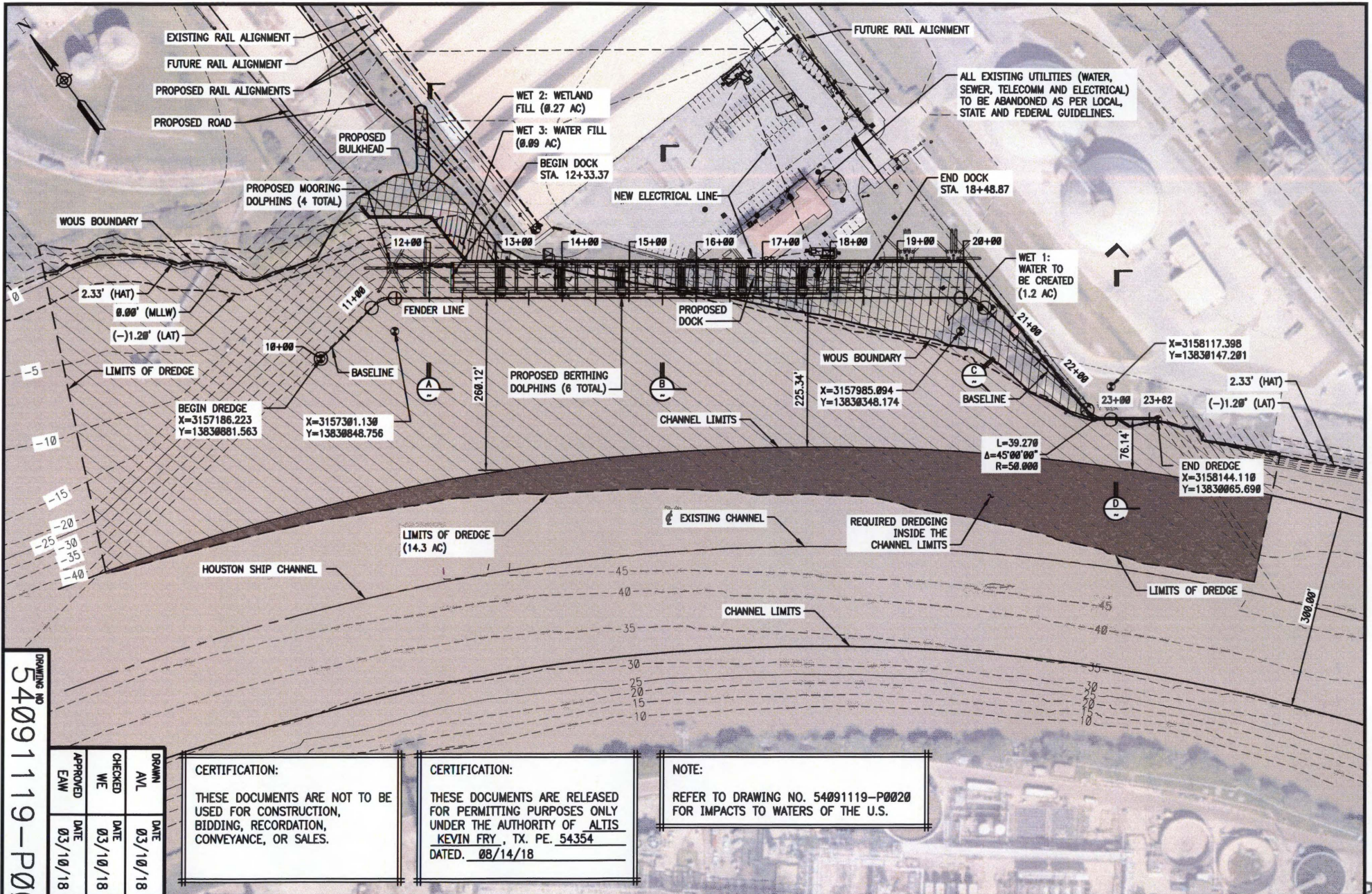

APPROVED	CHECKED	DRWN
EAW	WE	AVL
DATE	DATE	DATE
03/10/18	03/10/18	03/10/18

CERTIFICATION:
 THESE DOCUMENTS ARE NOT TO BE USED FOR CONSTRUCTION, BIDDING, RECORDATION, CONVEYANCE, OR SALES.

CERTIFICATION:
 THESE DOCUMENTS ARE RELEASED FOR PERMITTING PURPOSES ONLY UNDER THE AUTHORITY OF ALTIS KEVIN FRY, TX. PE. 54354 DATED. 08/14/18

NOTE:
 REFER TO DRAWING NO. 54091119-P0020 FOR IMPACTS TO WATERS OF THE U.S.

REV	DESCRIPTION	BY	DATE	CHK'D	APP'D
C	RE-ISSUED FOR PERMIT	LTN	08/14/18	WE	EAW
B	RE-ISSUED FOR PERMIT	LTN	06/20/18	WE	EAW
A	ISSUED FOR PERMIT - WITHDRAWN	AVL	03/10/18	WE	EAW

TEXAS LEHIGH PROJECT DILLON IMPORT TERMINAL HOUSTON SHIP CHANNEL

CIVIL SITE PLAN



MATRIX PDM ENGINEERING

TEXAS PE FIRM No. 13991

CONFIDENTIALITY STATEMENT
 THIS DOCUMENT AND THE WORKS AND/OR INFORMATION CONTAINED THEREIN ARE THE CONFIDENTIAL AND PROPRIETARY PROPERTY OF MATRIX PDM ENGINEERING, INC. AND SHALL BE USED ONLY FOR THE INTENDED PURPOSE AND PROJECT. IT MAY NOT BE COPIED IN WHOLE OR IN PART, PARTS MAY NOT BE FABRICATED FROM THE DOCUMENT, AND THE INFORMATION THEREIN MAY NOT BE CHALLENGED WITHOUT MATRIX PDM ENGINEERING, INC.'S EXPRESS WRITTEN PERMISSION.

AUG 22 2018

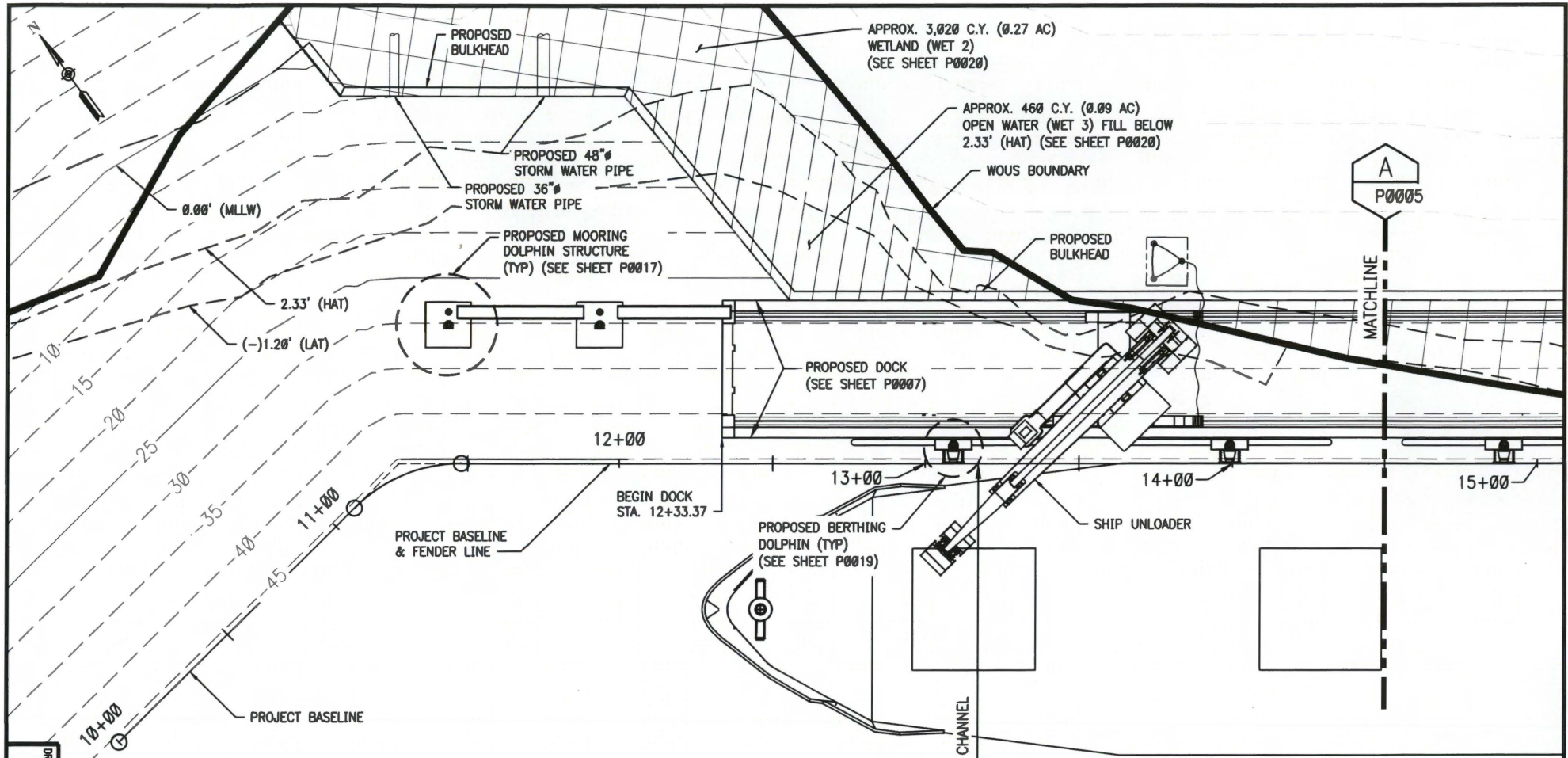

DRAWING NO. 54091119-P0004

APPROVED	CHECKED	DRAWN
EAW	WE	AVL
DATE	DATE	DATE
02/20/18	02/20/18	02/20/18

CERTIFICATION:
 THESE DOCUMENTS ARE NOT TO BE USED FOR CONSTRUCTION, BIDDING, RECORDATION, CONVEYANCE, OR SALES.

CERTIFICATION:
 THESE DOCUMENTS ARE RELEASED FOR PERMITTING PURPOSES ONLY UNDER THE AUTHORITY OF ALTI
KEVIN FRY, TX. PE. 54354
 DATED. 08/14/2018

REV	DESCRIPTION	BY	DATE	CHK'D	APP'D
C	RE-ISSUED FOR PERMIT	LTN	08/14/18	WE	EAW
B	RE-ISSUED FOR PERMIT	LTN	06/20/18	WE	EAW
A	ISSUED FOR PERMIT - WITHDRAWN	AVL	02/20/18	WE	EAW

**TEXAS LEHIGH PROJECT DILLON
 IMPORT TERMINAL
 HOUSTON SHIP CHANNEL**

**ENLARGED SITE PLAN
 SHEET 1**



**MATRIX PDM
 ENGINEERING**

TEXAS PE FIRM No. 13991

**CONFIDENTIALITY
 STATEMENT**

THIS DOCUMENT AND THE WORKS AND/OR INFORMATION CONTAINED THEREIN ARE THE CONFIDENTIAL AND PROPRIETARY PROPERTY OF MATRIX PDM ENGINEERING, INC. AND SHALL BE USED ONLY FOR THE INTENDED PURPOSE AND PROJECT. IT MAY NOT BE COPIED IN WHOLE OR IN PART, PARTS MAY NOT BE FABRICATED FROM THE DOCUMENT, AND THE INFORMATION THEREIN MAY NOT BE DISCLOSED WITHOUT MATRIX PDM ENGINEERING, INC.'S EXPRESS WRITTEN PERMISSION.

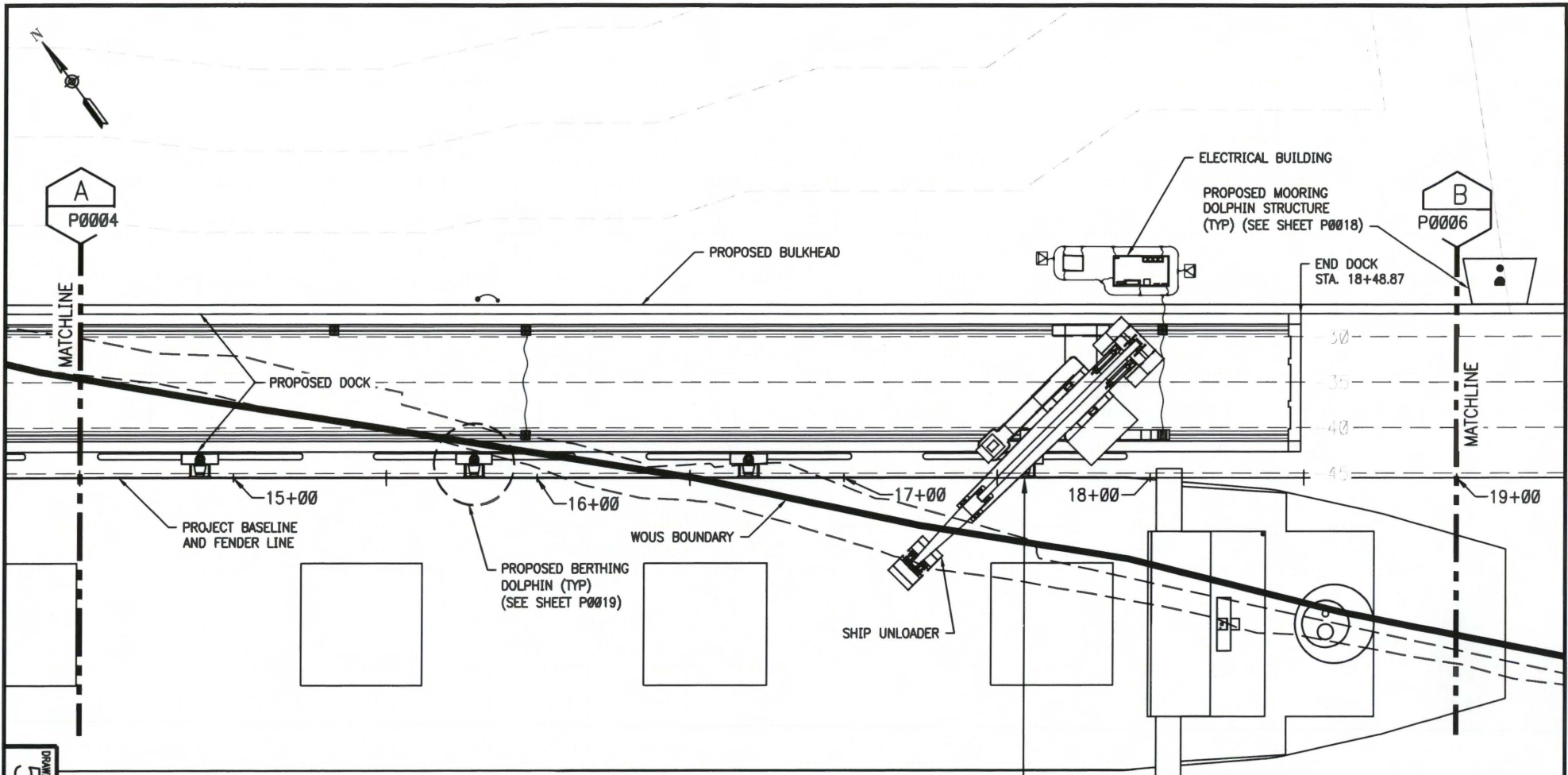

DRAWING NO
54091119-P0005
REV
C

APPROVED EAW	CHECKED WE	DRAWN AVL
DATE 02/20/18	DATE 02/20/18	DATE 02/20/18

CERTIFICATION:
THESE DOCUMENTS ARE NOT TO BE USED FOR CONSTRUCTION, BIDDING, RECORDATION, CONVEYANCE, OR SALES.

CERTIFICATION:
THESE DOCUMENTS ARE RELEASED FOR PERMITTING PURPOSES ONLY UNDER THE AUTHORITY OF ALTI
KEVIN FRY, TX. PE. 54354
DATED. 08/14/2018

REV	DESCRIPTION	BY	DATE	CHK'D	APP'D
C	RE-ISSUED FOR PERMIT	LTN	08/14/18	WE	EAW
B	RE-ISSUED FOR PERMIT	LTN	06/20/18	WE	EAW
A	ISSUED FOR PERMIT - WITHDRAWN	AVL	02/20/18	WE	EAW

**TEXAS LEHIGH PROJECT DILLON
IMPORT TERMINAL
HOUSTON SHIP CHANNEL**

**ENLARGED SITE PLAN
SHEET 2**



**MATRIX PDM
ENGINEERING**

TEXAS PE FIRM No. 13991

**CONFIDENTIALITY
STATEMENT**

THIS DOCUMENT AND THE WORKS AND/OR INFORMATION CONTAINED THEREIN ARE THE CONFIDENTIAL AND PROPRIETARY PROPERTY OF MATRIX PDM ENGINEERING, INC. AND SHALL BE USED ONLY FOR THE INTENDED PURPOSE AND PROJECT. IT MAY NOT BE COPIED IN WHOLE OR IN PART, PARTS MAY NOT BE FABRICATED FROM THE DOCUMENT, AND THE INFORMATION THEREIN MAY NOT BE OBTAINED WITHOUT MATRIX PDM ENGINEERING, INC.'S EXPRESS WRITTEN PERMISSION.

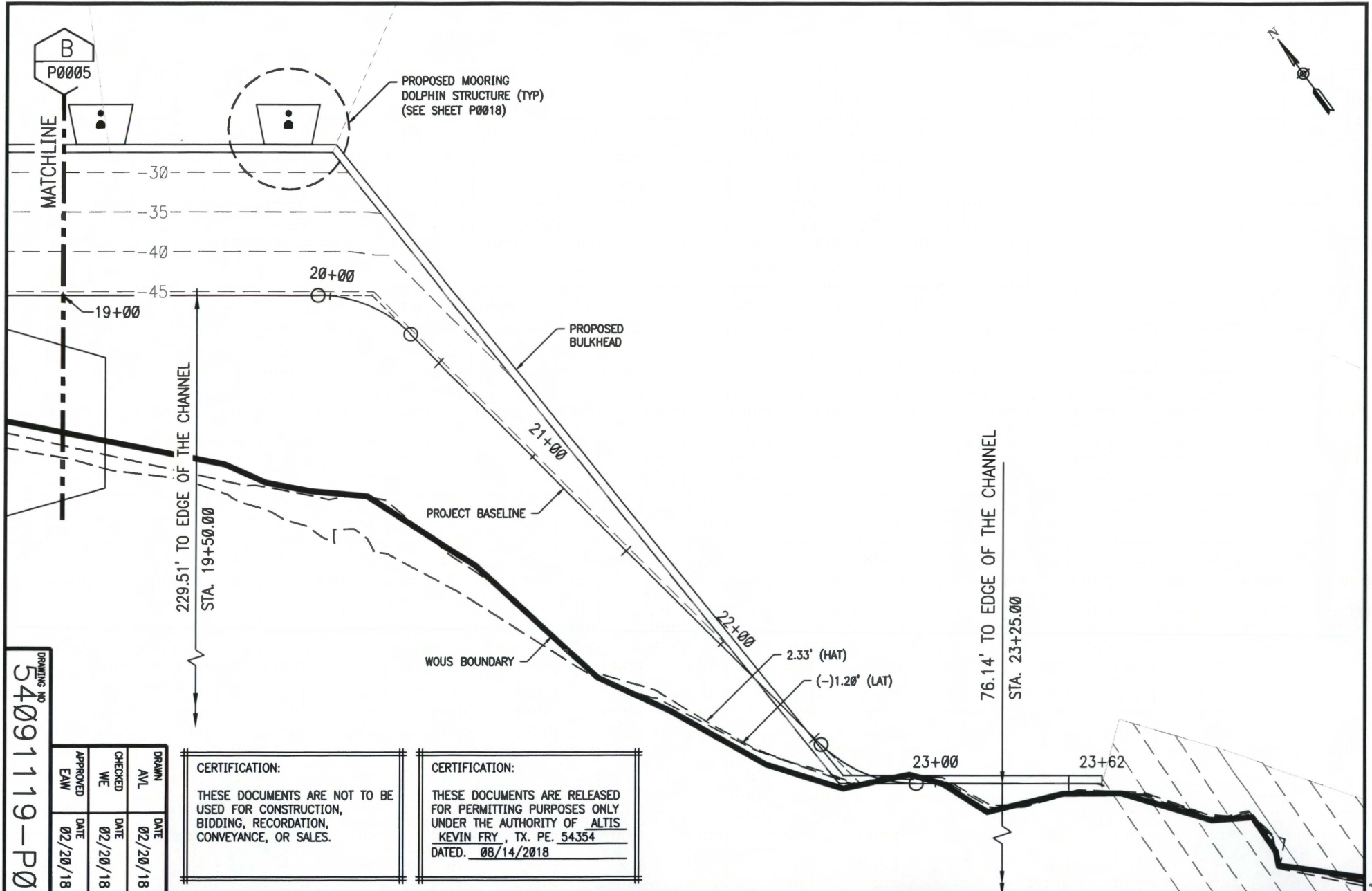

DRAWING NO
54091119-P0006

APPROVED	CHECKED	DRAWN
EAW	WE	AVL
DATE	DATE	DATE
02/20/18	02/20/18	02/20/18

CERTIFICATION:
THESE DOCUMENTS ARE NOT TO BE USED FOR CONSTRUCTION, BIDDING, RECORDATION, CONVEYANCE, OR SALES.

CERTIFICATION:
THESE DOCUMENTS ARE RELEASED FOR PERMITTING PURPOSES ONLY UNDER THE AUTHORITY OF ALTIM KEVIN FRY, TX. PE. 54354
DATED. 08/14/2018

REV	DESCRIPTION	BY	DATE	CHK'D	APP'D
C	RE-ISSUED FOR PERMIT	LTN	08/14/18	WE	EAW
B	RE-ISSUED FOR PERMIT	LTN	06/20/18	WE	EAW
A	ISSUED FOR PERMIT - WITHDRAWN	AVL	02/20/18	WE	EAW

TEXAS LEHIGH PROJECT DILLON
IMPORT TERMINAL
HOUSTON SHIP CHANNEL

ENLARGED SITE PLAN
SHEET 3



**MATRIX PDM
ENGINEERING**

TEXAS PE FIRM No. 13991

**CONFIDENTIALITY
STATEMENT**

THIS DOCUMENT AND THE WORKS AND/OR INFORMATION CONTAINED THEREIN ARE THE CONFIDENTIAL AND PROPRIETARY PROPERTY OF MATRIX PDM ENGINEERING, INC. AND SHALL BE USED ONLY FOR THE INTENDED PURPOSE AND PROJECT. IT MAY NOT BE COPIED IN WHOLE OR IN PART, PARTS MAY NOT BE REPRODUCED FROM THE DOCUMENT, AND THE INFORMATION THEREIN MAY NOT BE CHALLENGED WITHOUT MATRIX PDM ENGINEERING, INC.'S EXPRESS WRITTEN PERMISSION.

AUG 22 2018

CERTIFICATION:

THESE DOCUMENTS ARE NOT TO BE USED FOR CONSTRUCTION, BIDDING, RECORDATION, CONVEYANCE, OR SALES.

CERTIFICATION:

THESE DOCUMENTS ARE RELEASED FOR PERMITTING PURPOSES ONLY UNDER THE AUTHORITY OF ALTI KEVIN FRY, TX. PE. 54354 DATED. 08/14/2018

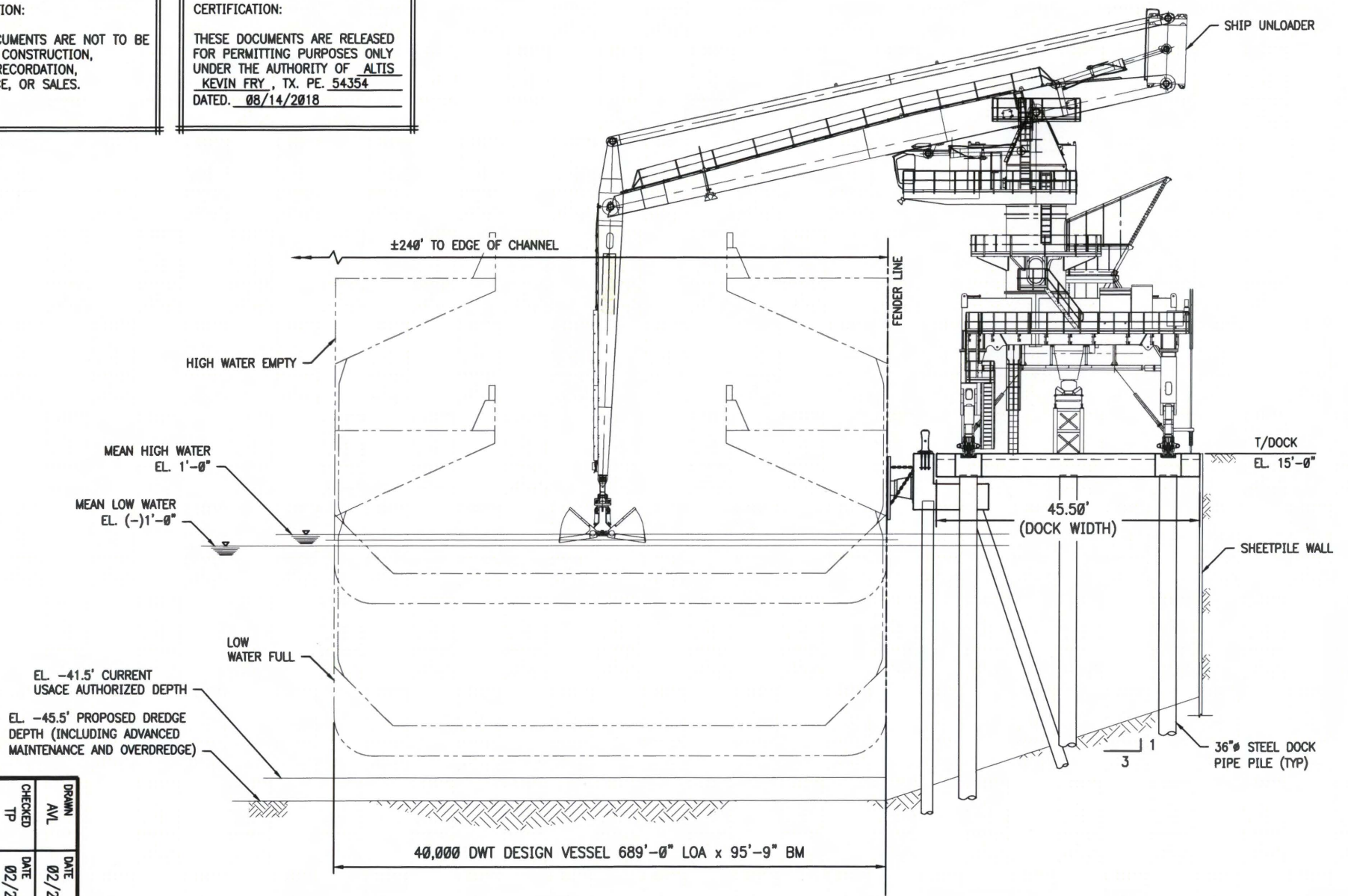

DRAWING NO
54091119-P0007

APPROVED	CHECKED	DRAWN
EAW	TP	AVL
DATE	DATE	DATE
02/20/18	02/20/18	02/20/18

REV	DESCRIPTION	BY	DATE	CHK'D	APP'D
C	RE-ISSUED FOR PERMIT	LTN	08/14/18	WE	EAW
B	RE-ISSUED FOR PERMIT	LTN	06/20/18	WE	EAW
A	ISSUED FOR PERMIT - WITHDRAWN	AVL	02/20/18	TP	EAW

TEXAS LEHIGH PROJECT DILLON
IMPORT TERMINAL
HOUSTON SHIP CHANNEL

TYPICAL DOCK SECTION



**MATRIX PDM
ENGINEERING**

TEXAS PE FIRM No. 13991

**CONFIDENTIALITY
STATEMENT**

THIS DOCUMENT AND THE WORKS AND/OR INFORMATION CONTAINED THEREIN ARE THE CONFIDENTIAL AND PROPRIETARY PROPERTY OF MATRIX PDM ENGINEERING, INC. AND SHALL BE USED ONLY FOR THE INTENDED PURPOSE AND PROJECT. IT MAY NOT BE COPIED IN WHOLE OR IN PART, PARTS MAY NOT BE REPRODUCED FROM THE DOCUMENT, AND THE INFORMATION THEREIN MAY NOT BE DISCLOSED WITHOUT MATRIX PDM ENGINEERING, INC'S EXPRESS WRITTEN PERMISSION.

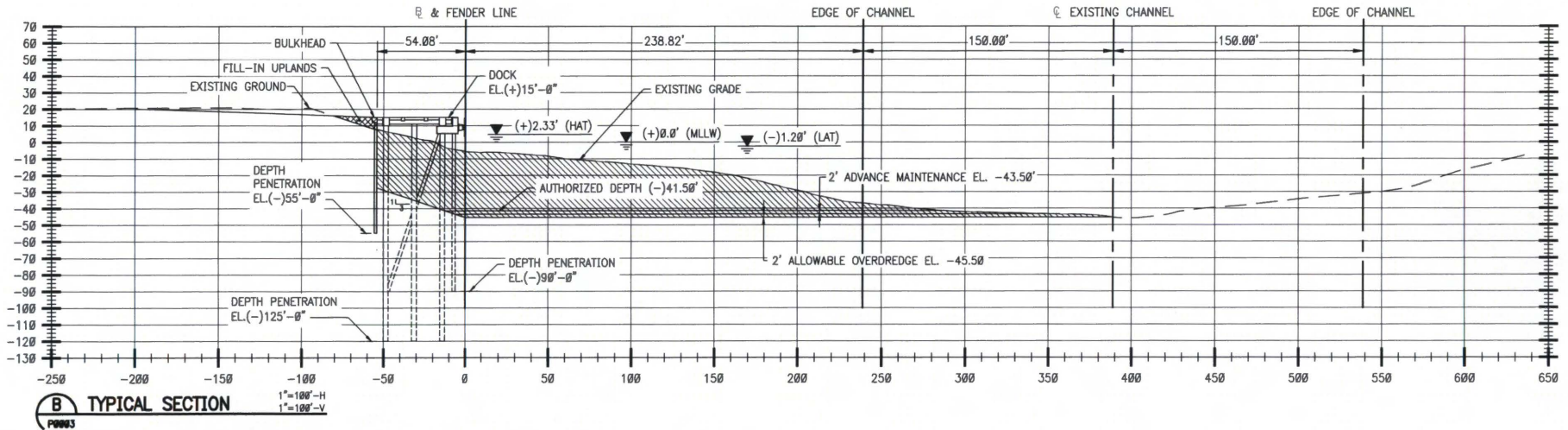
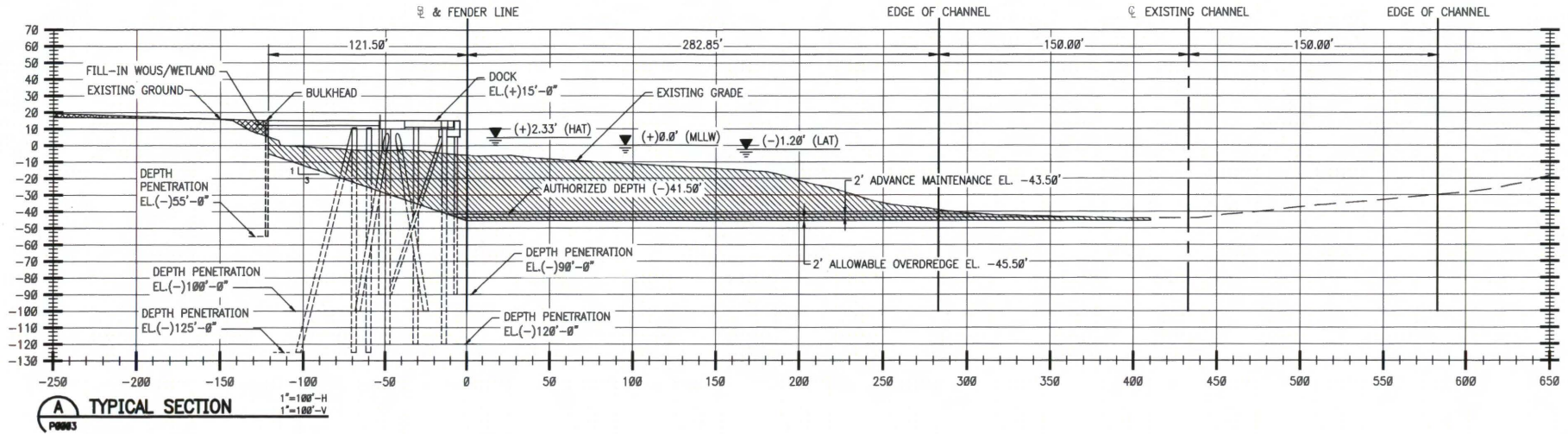

DRAWING NO
54091119-P0008

APPROVED	CHECKED	DRAWN
EAW	TP	AVL
DATE	DATE	DATE
02/20/18	02/20/18	02/20/18

CERTIFICATION:
 THESE DOCUMENTS ARE NOT TO BE USED FOR CONSTRUCTION, BIDDING, RECORDATION, CONVEYANCE, OR SALES.

CERTIFICATION:
 THESE DOCUMENTS ARE RELEASED FOR PERMITTING PURPOSES ONLY UNDER THE AUTHORITY OF ALTIS KEVIN FRY, TX. PE. 54354
 DATED. 08/14/2018

PROJ NO	SCALE	DESCRIPTION	BY	DATE	CHK'D	APP'D
54091119	1"=50'-0"	C RE-ISSUED FOR PERMIT	LTN	08/14/18	WE	EAW
		B RE-ISSUED FOR PERMIT	LTN	06/20/18	WE	EAW
		A ISSUED FOR PERMIT - WITHDRAWN	AVL	02/20/18	TP	EAW
		REV				

TEXAS LEHIGH PROJECT DILLON
 IMPORT TERMINAL
 HOUSTON SHIP CHANNEL

TYPICAL SECTIONS
 SHEET 1



MATRIX PDM ENGINEERING
 TEXAS PE FIRM No. 13991

CONFIDENTIALITY STATEMENT
 THIS DOCUMENT AND THE WORKS AND/OR INFORMATION CONTAINED THEREIN ARE THE CONFIDENTIAL AND PROPRIETARY PROPERTY OF MATRIX PDM ENGINEERING, INC. AND SHALL BE USED ONLY FOR THE INTENDED PURPOSE AND PROJECT. IT MAY NOT BE COPIED IN WHOLE OR IN PART, PARTS MAY NOT BE PARAPHRASED FROM THE DOCUMENT, AND THE INFORMATION THEREIN MAY NOT BE DISCLOSED WITHOUT MATRIX PDM ENGINEERING, INC.'S EXPRESS WRITTEN PERMISSION.

AUG 22 2018

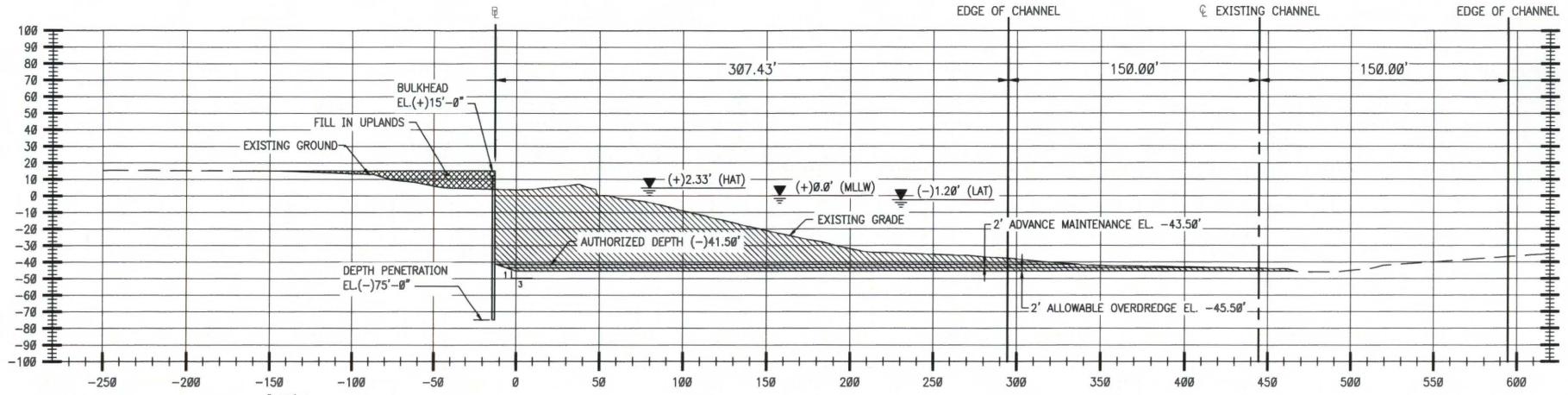

C TYPICAL SECTION
 1"=100'-H
 1"=100'-V
 P0003

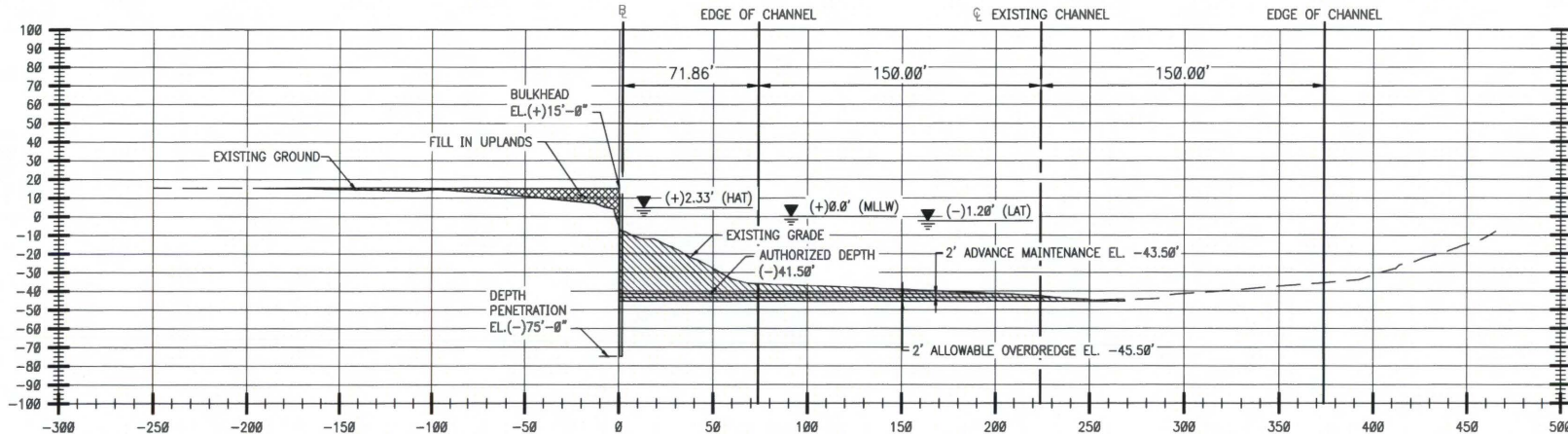

D TYPICAL SECTION
 1"=100'-H
 1"=100'-V
 P0003

DRAWING NO
54091119-P0009
 REV
C

APPROVED	CHECKED	DRAWN
EAW	TP	AVL
DATE	DATE	DATE
02/20/18	02/20/18	02/20/18

CERTIFICATION:
 THESE DOCUMENTS ARE NOT TO BE USED FOR CONSTRUCTION, BIDDING, RECORDATION, CONVEYANCE, OR SALES.

CERTIFICATION:
 THESE DOCUMENTS ARE RELEASED FOR PERMITTING PURPOSES ONLY UNDER THE AUTHORITY OF ALTI
KEVIN FRY, TX. PE. 54354
 DATED. 08/14/2018

REV	DESCRIPTION	BY	DATE	CHK'D	APP'D
C	RE-ISSUED FOR PERMIT	LTN	08/14/18	WE	EAW
B	RE-ISSUED FOR PERMIT	LTN	06/20/18	WE	EAW
A	ISSUED FOR PERMIT - WITHDRAWN	AVL	02/20/18	TP	EAW

**TEXAS LEHIGH PROJECT DILLON
 IMPORT TERMINAL
 HOUSTON SHIP CHANNEL**

**TYPICAL SECTIONS
 SHEET 2**



**MATRIX PDM
 ENGINEERING**
 TEXAS PE FIRM No. 13991

**CONFIDENTIALITY
 STATEMENT**
 THIS DOCUMENT AND THE WORKS AND/OR INFORMATION CONTAINED THEREIN ARE THE CONFIDENTIAL AND PROPRIETARY PROPERTY OF MATRIX PDM ENGINEERING, INC. AND SHALL BE USED ONLY FOR THE INTENDED PURPOSE AND PROJECT. IT MAY NOT BE COPIED IN WHOLE OR IN PART, PARTS MAY NOT BE PARAPHRASED FROM THE DOCUMENT, AND THE INFORMATION THEREIN MAY NOT BE DISCLOSED WITHOUT MATRIX PDM ENGINEERING, INC.'S EXPRESS WRITTEN PERMISSION.

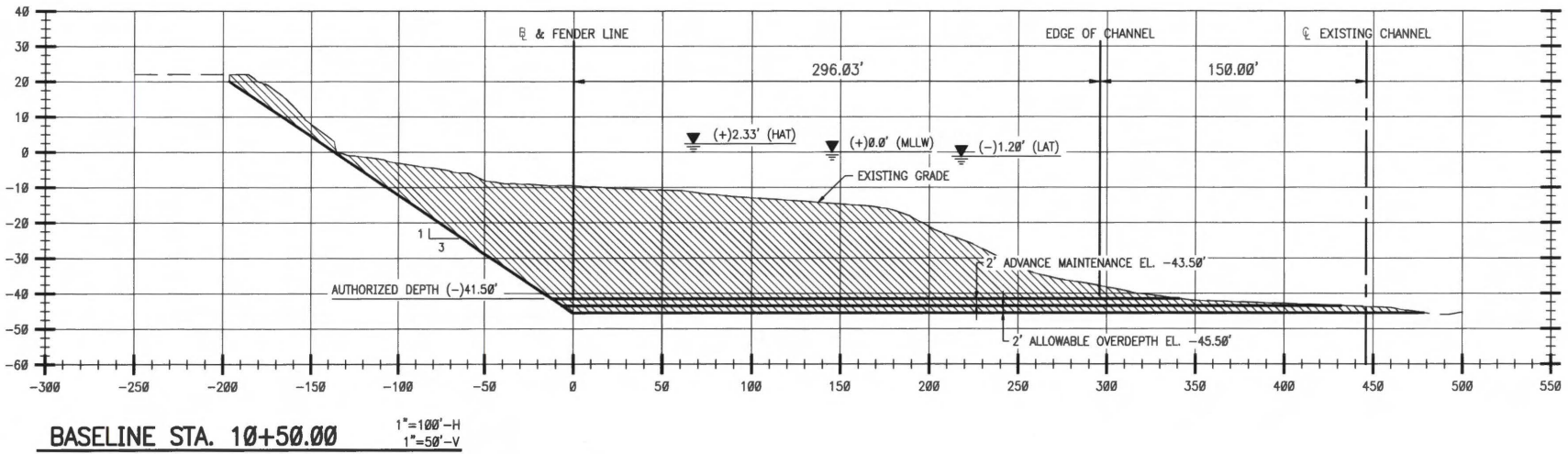
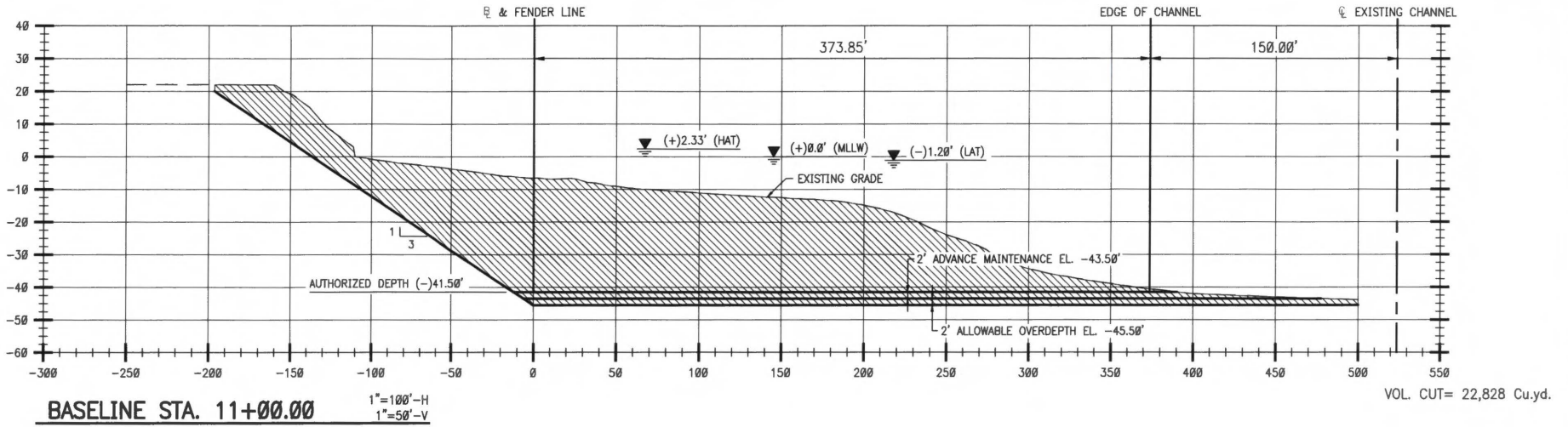

DRAWING NO
54091119-P0010
REV
C

APPROVED EAW	CHECKED TP	DRAWN AVL
DATE 02/20/18	DATE 02/20/18	DATE 02/20/18

CERTIFICATION:
 THESE DOCUMENTS ARE NOT TO BE USED FOR CONSTRUCTION, BIDDING, RECORDATION, CONVEYANCE, OR SALES.

CERTIFICATION:
 THESE DOCUMENTS ARE RELEASED FOR PERMITTING PURPOSES ONLY UNDER THE AUTHORITY OF ALTIS KEVIN FRY, TX. PE. 54354
 DATED. 08/14/2018

DREDGE SIDE CUT MATERIAL LAND SIDE FILL MATERIAL LAND SIDE CUT MATERIAL

SCALE	PROJ NO	DATE	BY	DATE	CHK'D	APP'D
AS NOTED	54091119					
C	RE-ISSUED FOR PERMIT	LTN	08/14/18	WE	EAW	
B	RE-ISSUED FOR PERMIT	LTN	06/20/18	WE	EAW	
A	ISSUED FOR PERMIT - WITHDRAWN	AVL	02/20/18	TP	EAW	
REV	DESCRIPTION	BY	DATE	CHK'D	APP'D	

**TEXAS LEHIGH PROJECT DILLON
 IMPORT TERMINAL
 HOUSTON SHIP CHANNEL**

**CROSS SECTIONS
 SHEET 1**



**MATRIX PDM
 ENGINEERING**

TEXAS PE FIRM No. 13991

**CONFIDENTIALITY
 STATEMENT**

THIS DOCUMENT AND THE WORKS AND/OR INFORMATION CONTAINED THEREIN ARE THE CONFIDENTIAL AND PROPRIETARY PROPERTY OF MATRIX PDM ENGINEERING, INC. AND SHALL BE USED ONLY FOR THE INTENDED PURPOSE AND PROJECT. IT MAY NOT BE COPIED IN WHOLE OR IN PART, PARTS MAY NOT BE REPRODUCED FROM THE DOCUMENT, AND THE INFORMATION THEREIN MAY NOT BE DRAINED WITHOUT MATRIX PDM ENGINEERING, INC.'S EXPRESS WRITTEN PERMISSION.

AUG 22 2018

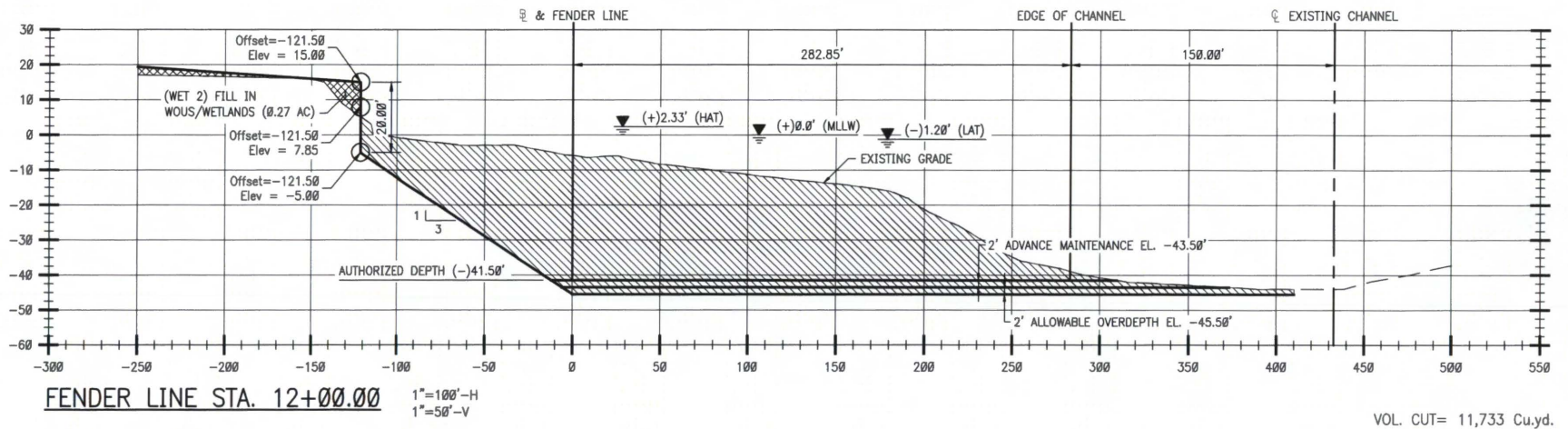
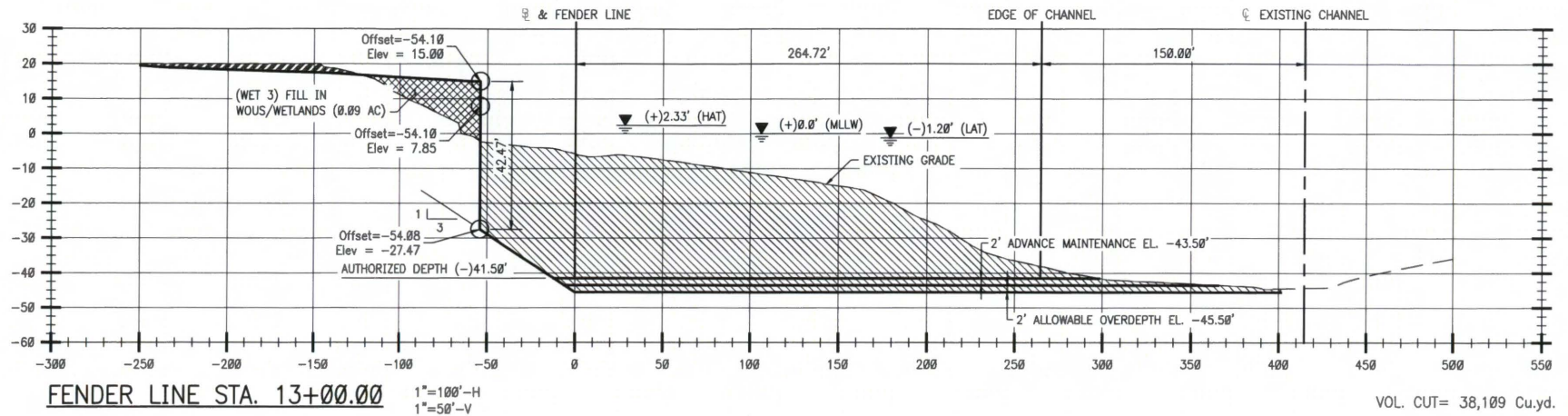

DRAWING NO. 54091119-P0011

APPROVED	CHECKED	DRAWN
EAW	TP	AVL
DATE	DATE	DATE
02/20/18	02/20/18	02/20/18

CERTIFICATION:
 THESE DOCUMENTS ARE NOT TO BE USED FOR CONSTRUCTION, BIDDING, RECORDATION, CONVEYANCE, OR SALES.

CERTIFICATION:
 THESE DOCUMENTS ARE RELEASED FOR PERMITTING PURPOSES ONLY UNDER THE AUTHORITY OF ALTI KEVIN FRY, TX. PE. 54354 DATED. 08/14/2018

DREDGE SIDE CUT MATERIAL LAND SIDE FILL MATERIAL LAND SIDE CUT MATERIAL

REV	DESCRIPTION	BY	DATE	CHK'D	APP'D
C	RE-ISSUED FOR PERMIT	LTN	08/14/18	WE	EAW
B	RE-ISSUED FOR PERMIT	LTN	06/20/18	WE	EAW
A	ISSUED FOR PERMIT - WITHDRAWN	AVL	02/20/18	TP	EAW

**TEXAS LEHIGH PROJECT DILLON
 IMPORT TERMINAL
 HOUSTON SHIP CHANNEL**

**CROSS SECTIONS
 SHEET 2**

**MATRIX PDM
 ENGINEERING**
 TEXAS PE FIRM No. 13991

**CONFIDENTIALITY
 STATEMENT**
 THIS DOCUMENT AND THE WORKS AND/OR INFORMATION CONTAINED THEREIN ARE THE CONFIDENTIAL AND PROPRIETARY PROPERTY OF MATRIX PDM ENGINEERING, INC. AND SHALL BE USED ONLY FOR THE INTENDED PURPOSE AND PROJECT. IT MAY NOT BE COPIED IN WHOLE OR IN PART, PARTS MAY NOT BE FABRICATED FROM THE DOCUMENT, AND THE INFORMATION THEREIN MAY NOT BE DISCLOSED WITHOUT MATRIX PDM ENGINEERING, INC.'S EXPRESS WRITTEN PERMISSION.

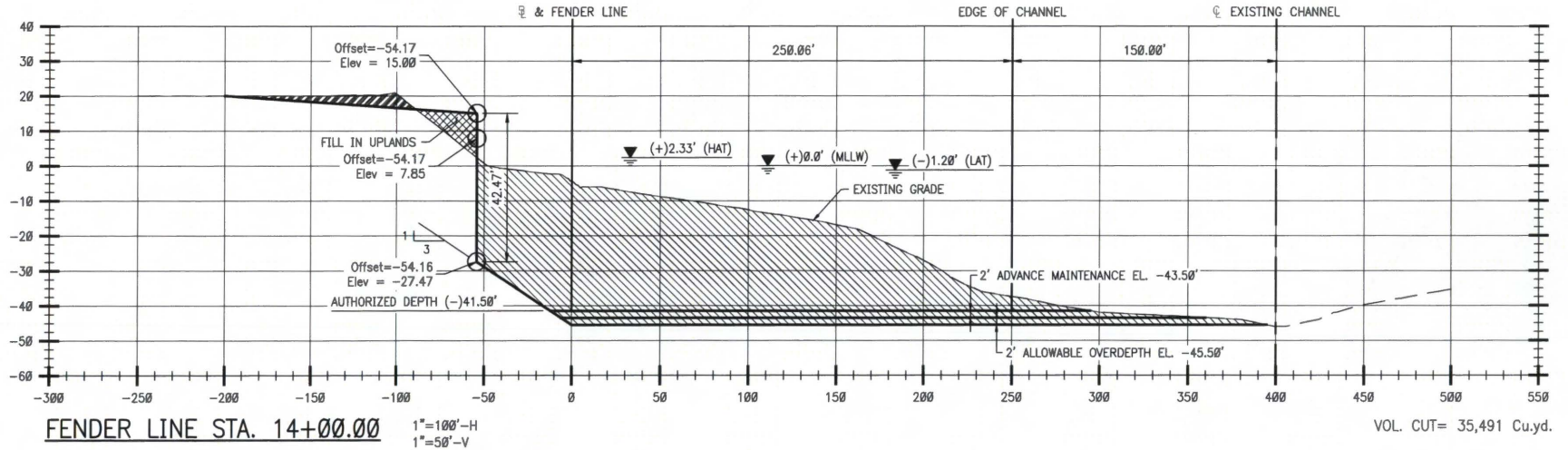
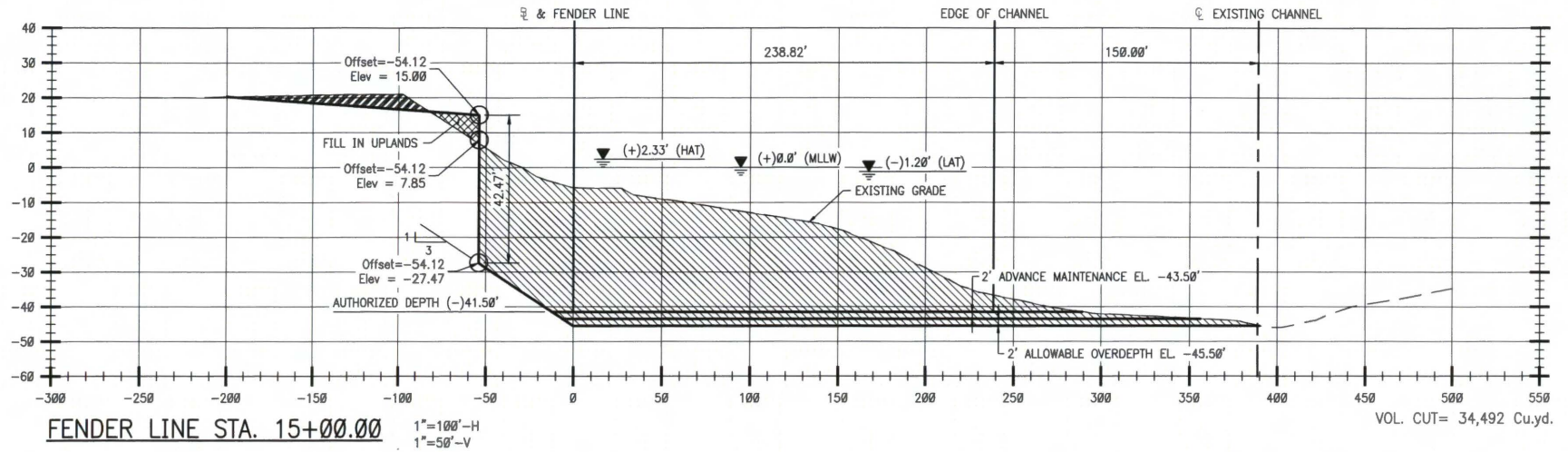

DRAWING NO
54091119-P0012

APPROVED	CHECKED	DRAWN
EAW	TP	AVL
DATE	DATE	DATE
02/20/18	02/20/18	02/20/18

CERTIFICATION:
THESE DOCUMENTS ARE NOT TO BE USED FOR CONSTRUCTION, BIDDING, RECORDATION, CONVEYANCE, OR SALES.

CERTIFICATION:
THESE DOCUMENTS ARE RELEASED FOR PERMITTING PURPOSES ONLY UNDER THE AUTHORITY OF ALTIS KEVIN FRY, TX. PE. 54354 DATED. 08/14/2018



REV	DESCRIPTION	BY	DATE	CHK'D	APP'D
C	RE-ISSUED FOR PERMIT	LTN	08/14/18	WE	EAW
B	RE-ISSUED FOR PERMIT	LTN	06/20/18	WE	EAW
A	ISSUED FOR PERMIT - WITHDRAWN	AVL	02/20/18	TP	EAW

TEXAS LEHIGH PROJECT DILLON
IMPORT TERMINAL
HOUSTON SHIP CHANNEL

CROSS SECTIONS
SHEET 3



**MATRIX PDM
ENGINEERING**

TEXAS PE FIRM No. 13991

**CONFIDENTIALITY
STATEMENT**

THIS DOCUMENT AND THE WORKS AND/OR INFORMATION CONTAINED THEREIN ARE THE CONFIDENTIAL AND PROPRIETARY PROPERTY OF MATRIX PDM ENGINEERING, INC. AND SHALL BE USED ONLY FOR THE INTENDED PURPOSE AND PROJECT. IT MAY NOT BE COPIED IN WHOLE OR IN PART, PARTS MAY NOT BE REPRODUCED FROM THE DOCUMENT, AND THE INFORMATION THEREIN MAY NOT BE DISCLOSED WITHOUT MATRIX PDM ENGINEERING, INC.'S EXPRESS WRITTEN PERMISSION.

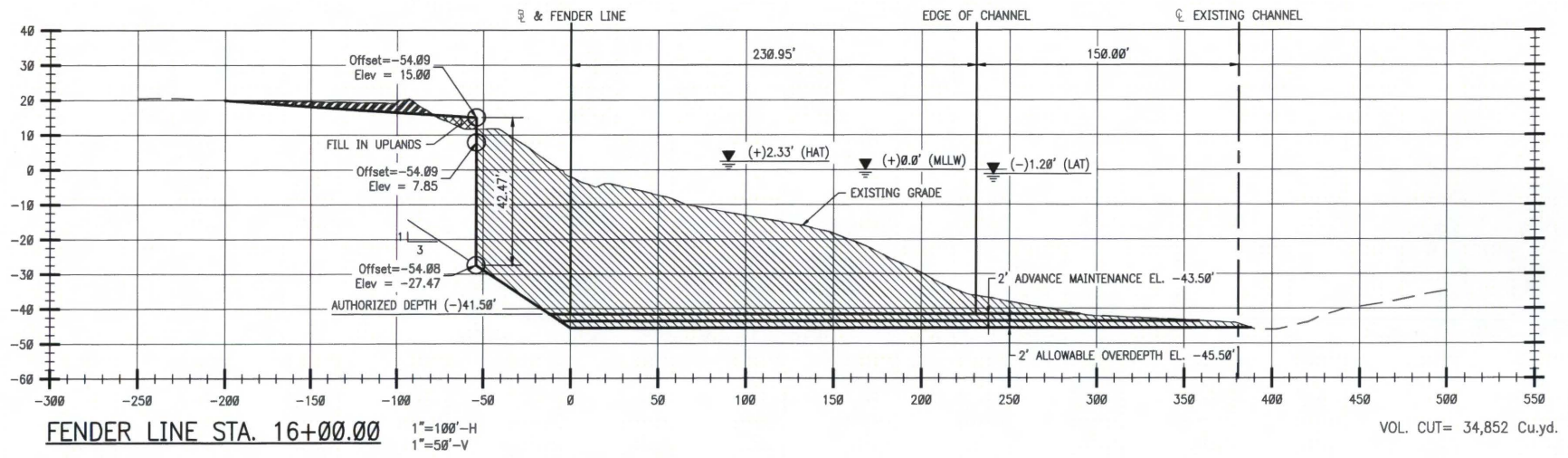
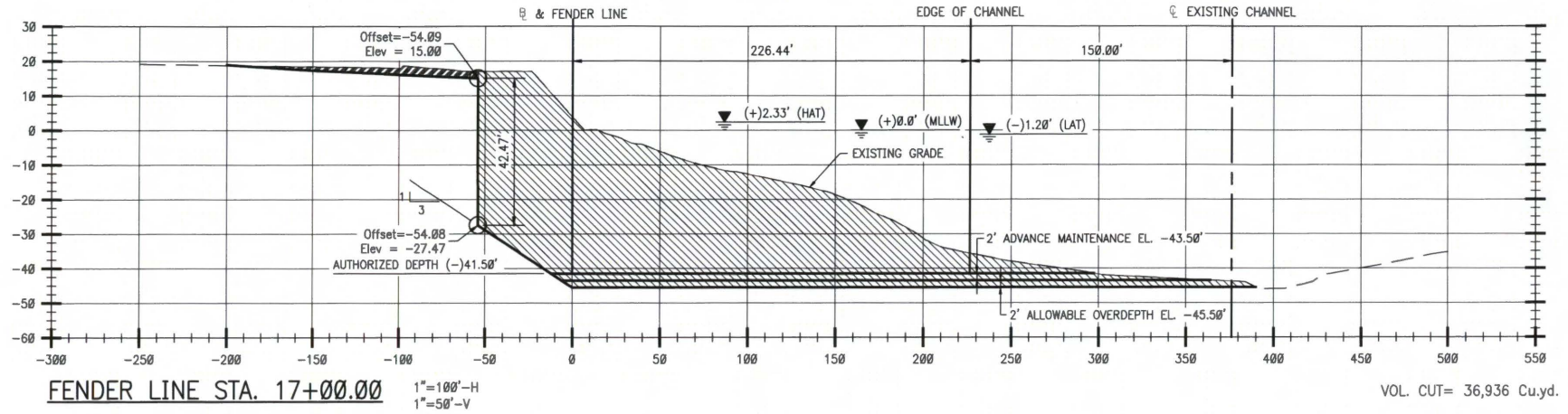

DRAWING NO 54091119-P0013

APPROVED	CHECKED	DRAWN
EAW	TP	AVL
DATE	DATE	DATE
02/20/18	02/20/18	02/20/18

CERTIFICATION:
 THESE DOCUMENTS ARE NOT TO BE USED FOR CONSTRUCTION, BIDDING, RECORDATION, CONVEYANCE, OR SALES.

CERTIFICATION:
 THESE DOCUMENTS ARE RELEASED FOR PERMITTING PURPOSES ONLY UNDER THE AUTHORITY OF ALTIIS KEVIN FRY, TX. PE. 54354
 DATED. 08/14/2018



REV	DESCRIPTION	BY	DATE	CHK'D	APP'D
C	RE-ISSUED FOR PERMIT	LTN	08/14/18	WE	EAW
B	RE-ISSUED FOR PERMIT	LTN	06/20/18	WE	EAW
A	ISSUED FOR PERMIT - WITHDRAWN	AVL	02/20/18	TP	EAW

**TEXAS LEHIGH PROJECT DILLON
 IMPORT TERMINAL
 HOUSTON SHIP CHANNEL**

**CROSS SECTIONS
 SHEET 4**

**MATRIX PDM
 ENGINEERING**
 TEXAS PE FIRM No. 13991

**CONFIDENTIALITY
 STATEMENT**
 THIS DOCUMENT AND THE WORKS AND/OR INFORMATION CONTAINED THEREIN ARE THE CONFIDENTIAL AND PROPRIETARY PROPERTY OF MATRIX PDM ENGINEERING, INC. AND SHALL BE USED ONLY FOR THE INTENDED PURPOSE AND PROJECT. IT MAY NOT BE COPIED IN WHOLE OR IN PART, PARTS MAY NOT BE FABRICATED FROM THE DOCUMENT, AND THE INFORMATION THEREIN MAY NOT BE DISCLOSED WITHOUT MATRIX PDM ENGINEERING, INC.'S EXPRESS WRITTEN PERMISSION.

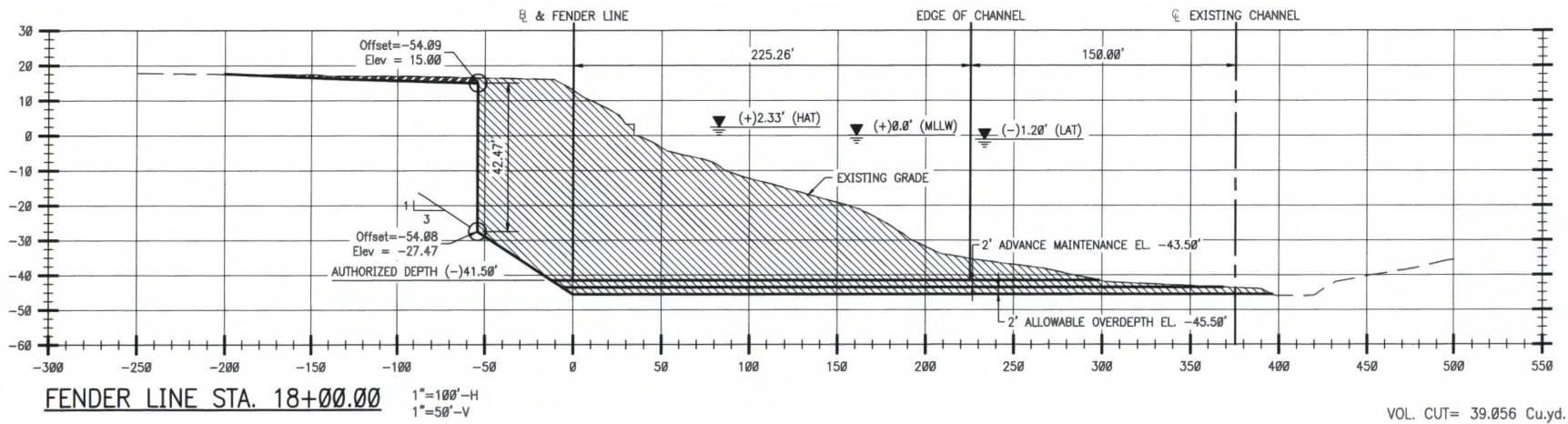
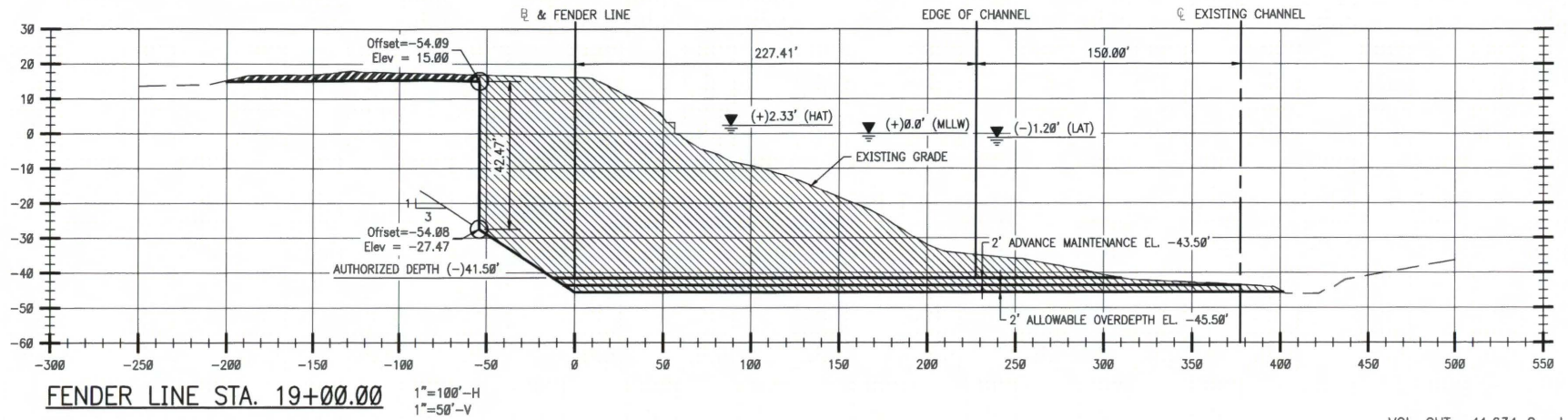

DRAWING NO 54091119-P0014

APPROVED	CHECKED	DRAWN
EAW	TP	AVL
DATE	DATE	DATE
02/20/18	02/20/18	02/20/18

CERTIFICATION:
 THESE DOCUMENTS ARE NOT TO BE USED FOR CONSTRUCTION, BIDDING, RECORDATION, CONVEYANCE, OR SALES.

CERTIFICATION:
 THESE DOCUMENTS ARE RELEASED FOR PERMITTING PURPOSES ONLY UNDER THE AUTHORITY OF **ALTIS KEVIN FRY, TX. PE. 54354**
 DATED: 08/14/2018



REV	DESCRIPTION	BY	DATE	CHK'D	APP'D
C	RE-ISSUED FOR PERMIT	LTN	08/14/18	WE	EAW
B	RE-ISSUED FOR PERMIT	LTN	06/20/18	WE	EAW
A	ISSUED FOR PERMIT - WITHDRAWN	AVL	02/20/18	TP	EAW

**TEXAS LEHIGH PROJECT DILLON
 IMPORT TERMINAL
 HOUSTON SHIP CHANNEL**

**CROSS SECTIONS
 SHEET 5**

MATRIX PDM ENGINEERING
 TEXAS PE FIRM No. 13991

CONFIDENTIALITY STATEMENT
 THIS DOCUMENT AND THE WORKS AND/OR INFORMATION CONTAINED THEREIN ARE THE CONFIDENTIAL AND PROPRIETARY PROPERTY OF MATRIX PDM ENGINEERING, INC. AND SHALL BE USED ONLY FOR THE INTENDED PURPOSE AND PROJECT. IT MAY NOT BE COPIED IN WHOLE OR IN PART, PARTS MAY NOT BE REPRODUCED FROM THIS DOCUMENT, AND THE INFORMATION HEREIN MAY NOT BE DISCLOSED WITHOUT MATRIX PDM ENGINEERING, INC.'S EXPRESS WRITTEN PERMISSION.

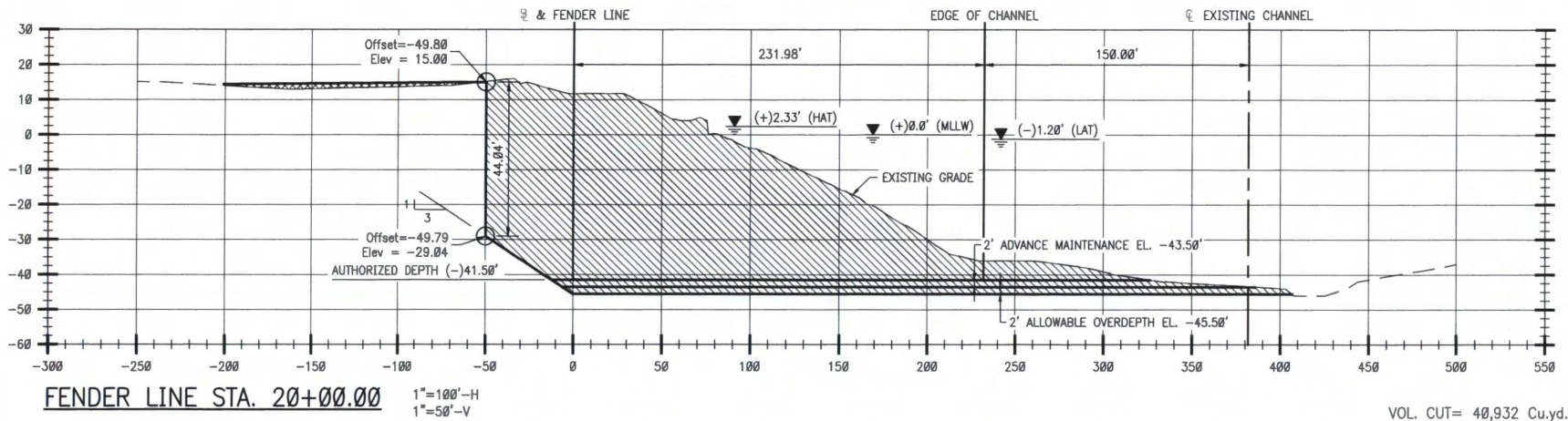
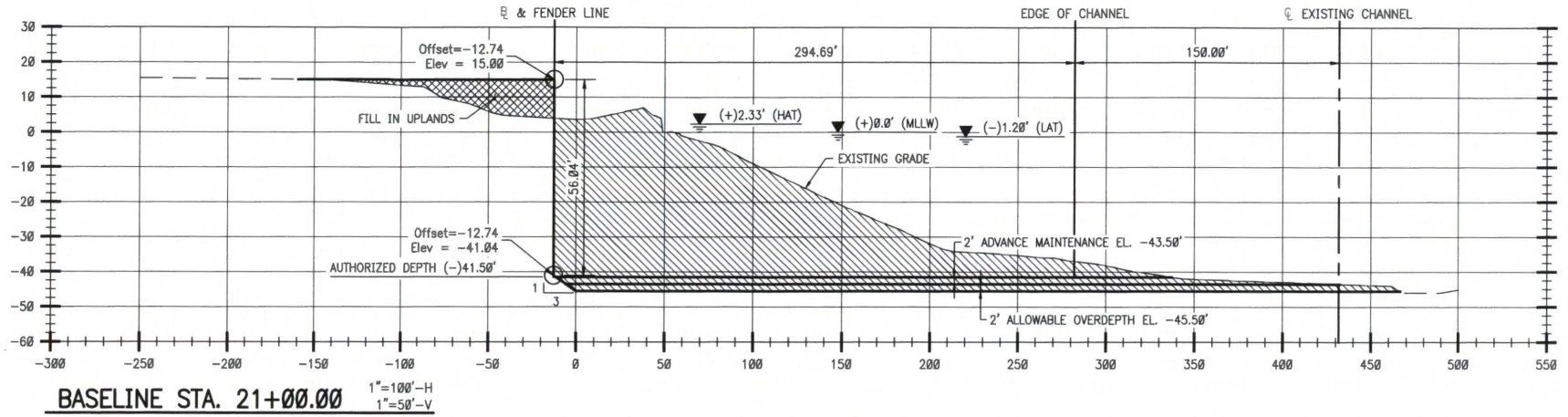

DRAWING NO 54091119-P0015 REV C

APPROVED	CHECKED	DRAWN
EAW	TP	AVL
DATE	DATE	DATE
02/20/18	02/20/18	02/20/18

CERTIFICATION:
 THESE DOCUMENTS ARE NOT TO BE USED FOR CONSTRUCTION, BIDDING, RECORDATION, CONVEYANCE, OR SALES.

CERTIFICATION:
 THESE DOCUMENTS ARE RELEASED FOR PERMITTING PURPOSES ONLY UNDER THE AUTHORITY OF ALTIS KEVIN FRY, TX. PE. 54354
 DATED. 08/14/2018



REV	DESCRIPTION	BY	DATE	CHK'D	APP'D
C	RE-ISSUED FOR PERMIT	LTN	08/14/18	WE	EAW
B	RE-ISSUED FOR PERMIT	LTN	06/20/18	WE	EAW
A	ISSUED FOR PERMIT - WITHDRAWN	AVL	02/20/18	TP	EAW

TEXAS LEHIGH PROJECT DILLON IMPORT TERMINAL HOUSTON SHIP CHANNEL

CROSS SECTIONS SHEET 6



MATRIX PDM ENGINEERING
 TEXAS PE FIRM No. 13991

CONFIDENTIALITY STATEMENT
 THIS DOCUMENT AND THE WORKS AND/OR INFORMATION CONTAINED THEREIN ARE THE CONFIDENTIAL AND PROPRIETARY PROPERTY OF MATRIX PDM ENGINEERING, INC. AND SHALL BE USED ONLY FOR THE INTENDED PURPOSE AND PROJECT. IT MAY NOT BE COPIED IN WHOLE OR IN PART, PARTS MAY NOT BE FABRICATED FROM THE DOCUMENT, AND THE INFORMATION THEREIN MAY NOT BE DISCLOSED WITHOUT MATRIX PDM ENGINEERING, INC'S EXPRESS WRITTEN PERMISSION.

TOTAL VOL. CUT= 396,960 Cu.yd.

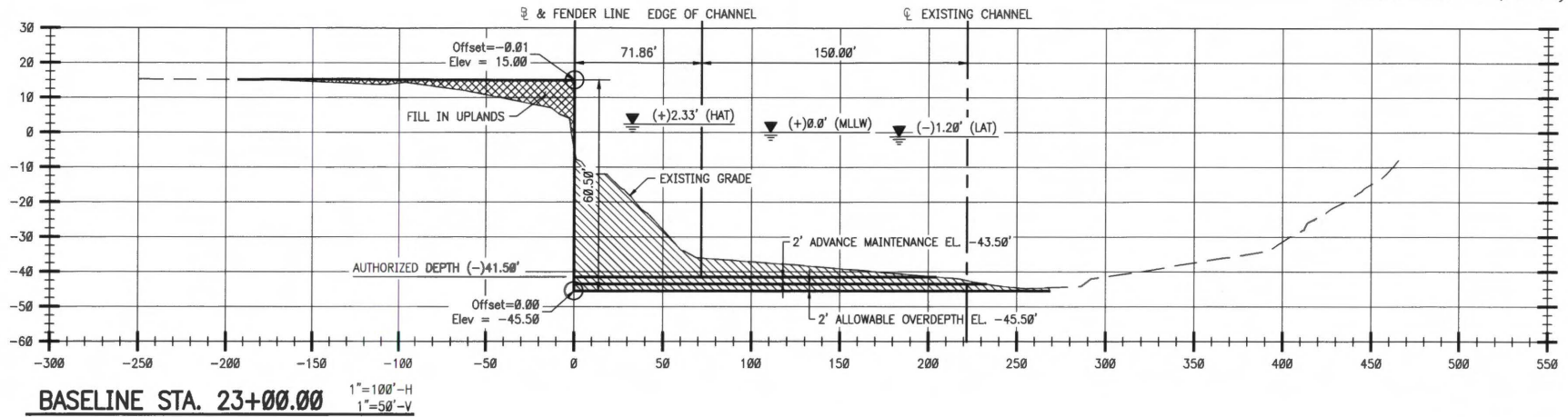

VOL. CUT= 18,858 Cu.yd.

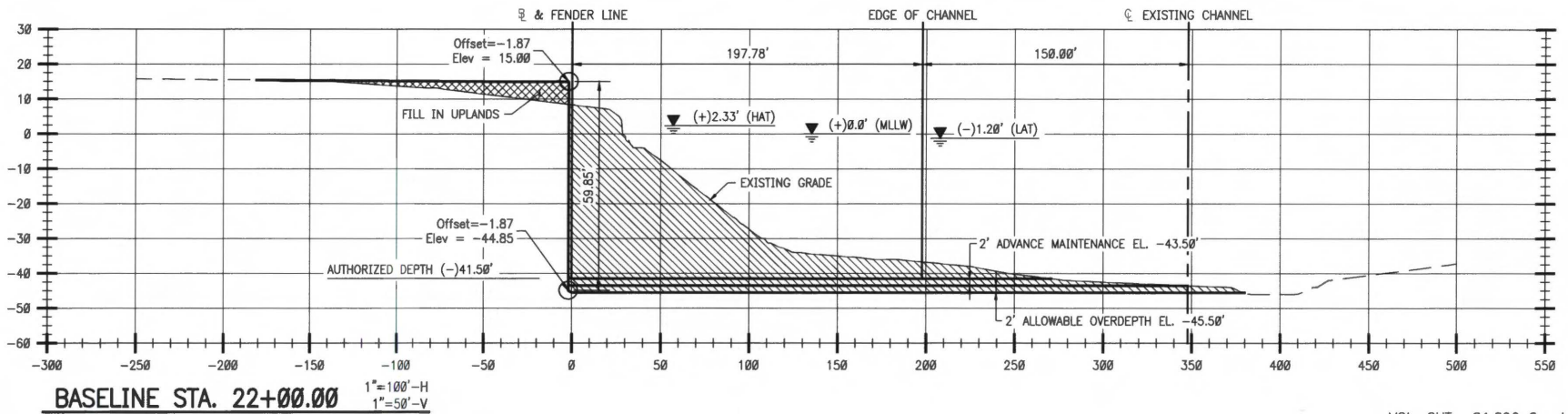

VOL. CUT= 21,896 Cu.yd.

DRAWING NO. 54091119-P0016 REV C

APPROVED	CHECKED	DRAWN
EAW	TP	AVL
DATE	DATE	DATE
02/20/18	02/20/18	02/20/18

CERTIFICATION:
 THESE DOCUMENTS ARE NOT TO BE USED FOR CONSTRUCTION, BIDDING, RECORDATION, CONVEYANCE, OR SALES.

CERTIFICATION:
 THESE DOCUMENTS ARE RELEASED FOR PERMITTING PURPOSES ONLY UNDER THE AUTHORITY OF ALTI KEVIN FRY, TX. PE. 54354 DATED. 08/14/2018



SCALE	PROJ. NO.	AS NOTED	DESCRIPTION	BY	DATE	CHK'D	APP'D
	54091119						
C			RE-ISSUED FOR PERMIT	LTN	08/14/18	WE	EAW
B			RE-ISSUED FOR PERMIT	LTN	06/20/18	WE	EAW
A			ISSUED FOR PERMIT - WITHDRAWN	AVL	02/20/18	TP	EAW

**TEXAS LEHIGH PROJECT DILLON
 IMPORT TERMINAL
 HOUSTON SHIP CHANNEL**

**CROSS SECTIONS
 SHEET 7**

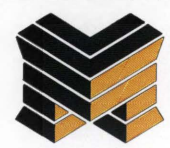

**MATRIX PDM
 ENGINEERING**
 TEXAS PE FIRM No. 13991

**CONFIDENTIALITY
 STATEMENT**
 THIS DOCUMENT AND THE WORKS AND/OR INFORMATION CONTAINED THEREIN ARE THE CONFIDENTIAL AND PROPRIETARY PROPERTY OF MATRIX PDM ENGINEERING, INC. AND SHALL BE USED ONLY FOR THE INTENDED PURPOSE AND PROJECT. IT MAY NOT BE COPIED IN WHOLE OR IN PART, PARTS MAY NOT BE FABRICATED FROM THE DOCUMENT, AND THE INFORMATION THEREIN MAY NOT BE DISCLOSED WITHOUT MATRIX PDM ENGINEERING, INC.'S EXPRESS WRITTEN PERMISSION.