

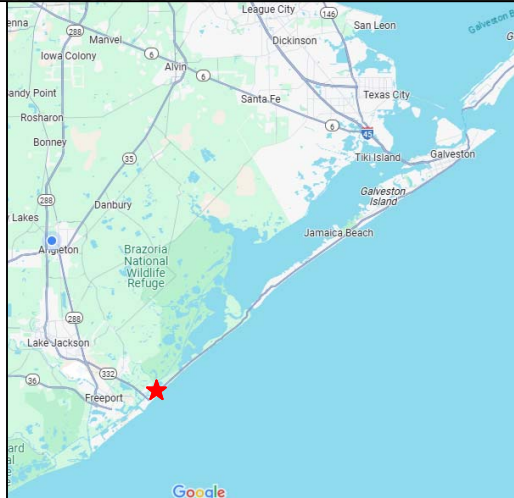

SWG-2025-00289  
ABED BESAISO  
210 BEACHCOMBER AVE.  
VICINITY MAP

JULY 26, 2025  
BRAZORIA COUNTY, TEXAS

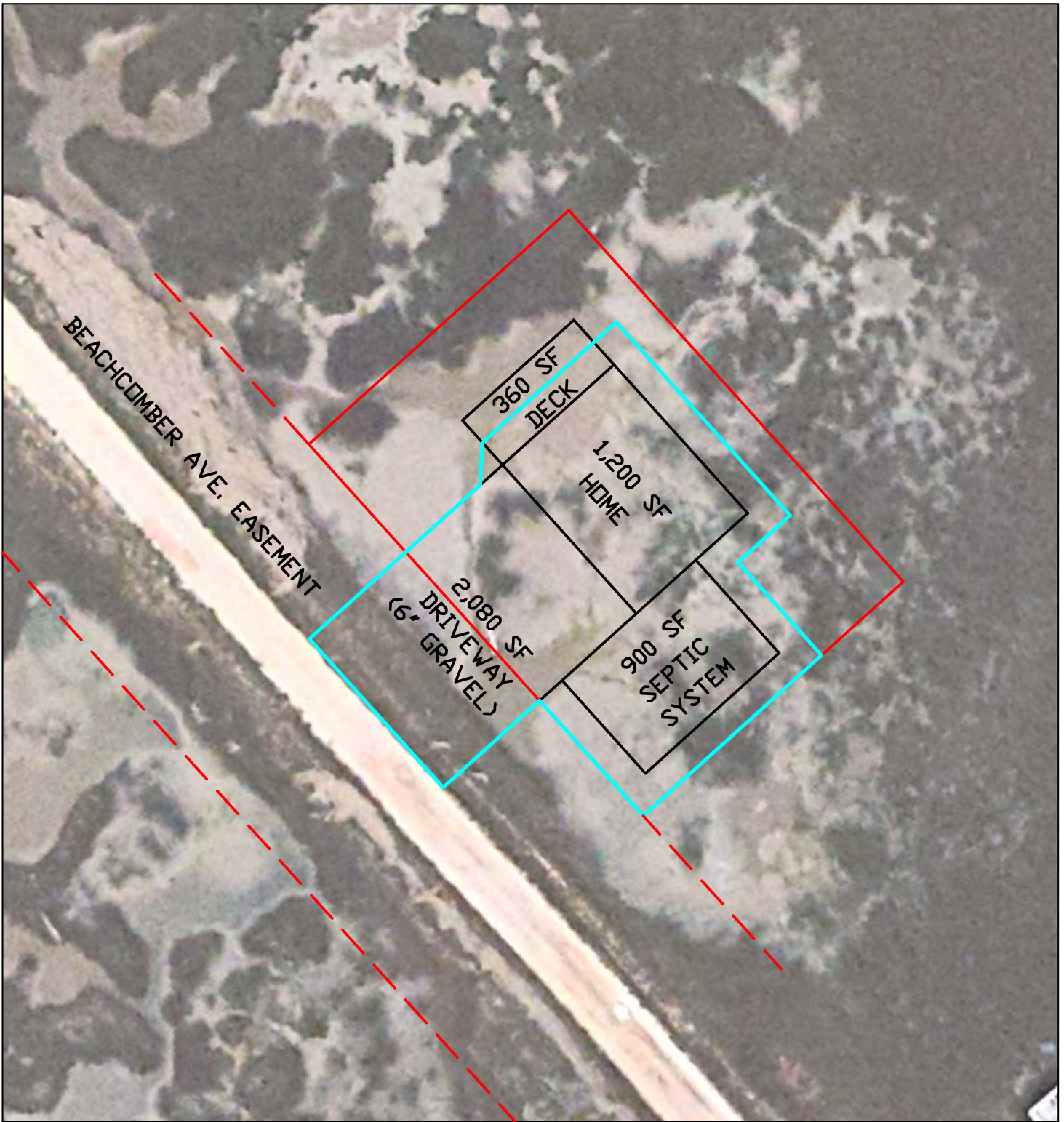



SWG-2025-00289  
ABED BESAISO  
LAYOUT FOR INDIVIDUAL PERMIT (OPTION 3)  
210 BEACHCOMBER AVE. SURFSIDE, TX  
SHANKS & BELANGER TRACT 200, LOT 27-28  
BRAZORIA COUNTY, TEXAS

— PROPERTY LINE  
— 5,330 SF (FILL AREA)  
BACKGROUND: GOOGLE EARTH 2023

0 25 50 75

SHEET 1 OF 1  
JULY 21, 2025

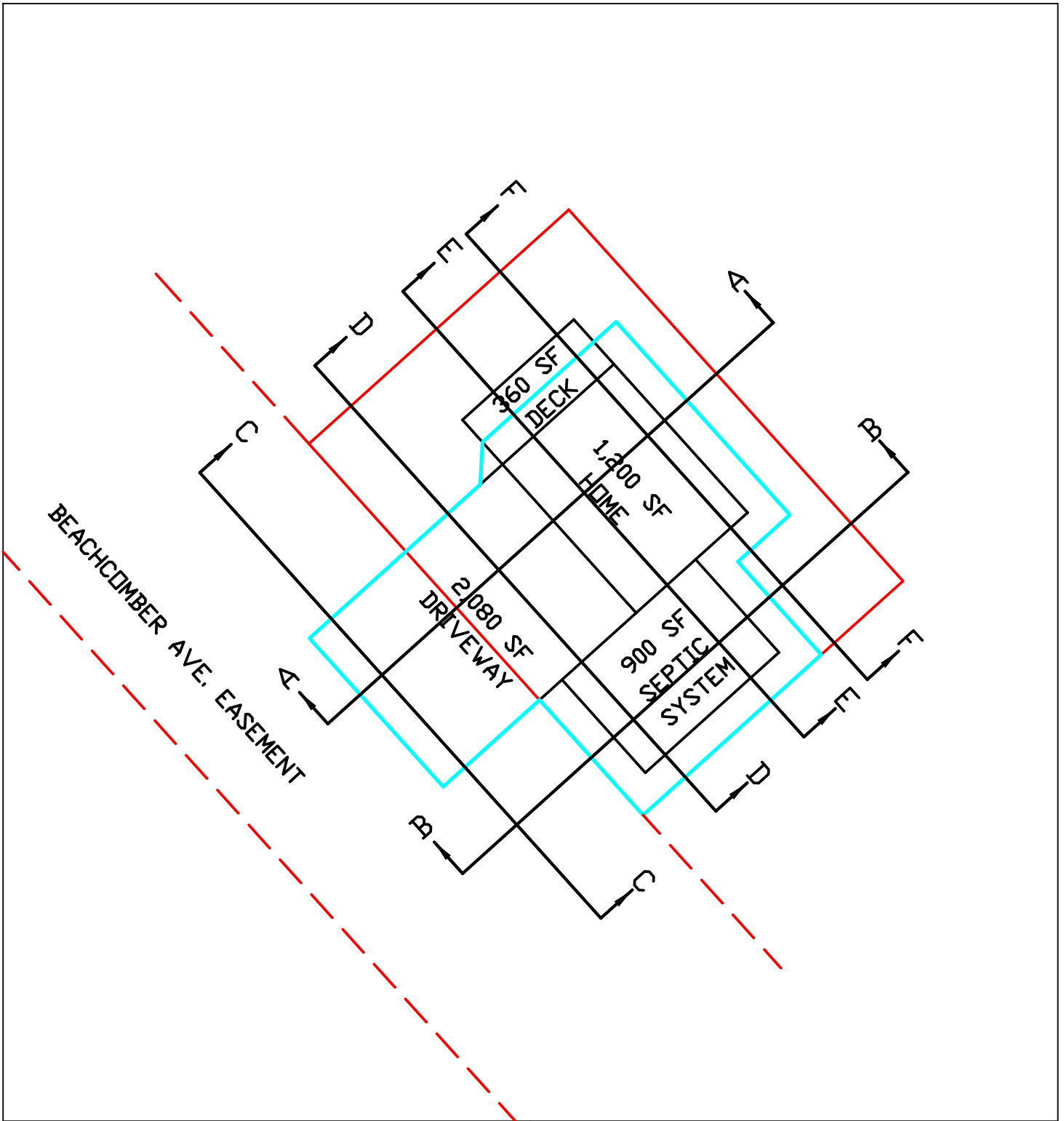

SWG-2025-00289  
ABED BESAISO  
LOCATION OF CROSS SECTIONS  
210 BEACHCOMBER AVE. SURFSIDE, TX  
SHANKS & BELANGER TRACT 200, LOT 27-28  
BRAZORIA COUNTY, TEXAS

— PROPERTY LINE  
— 5,330 SF (FILL AREA)  
BACKGROUND: GOOGLE EARTH 2023



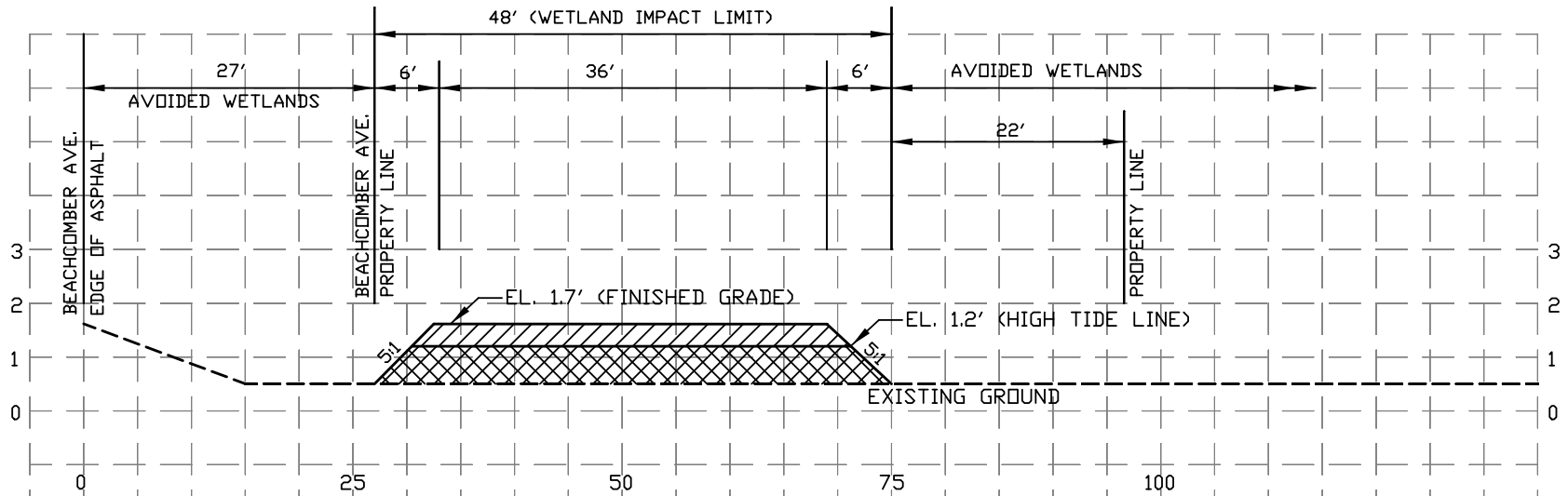

SWG-2025-00289: ABED BESAISSO CROSS SECTION B AT SEPTIC FIELD  
(FACING NORTH-WEST)

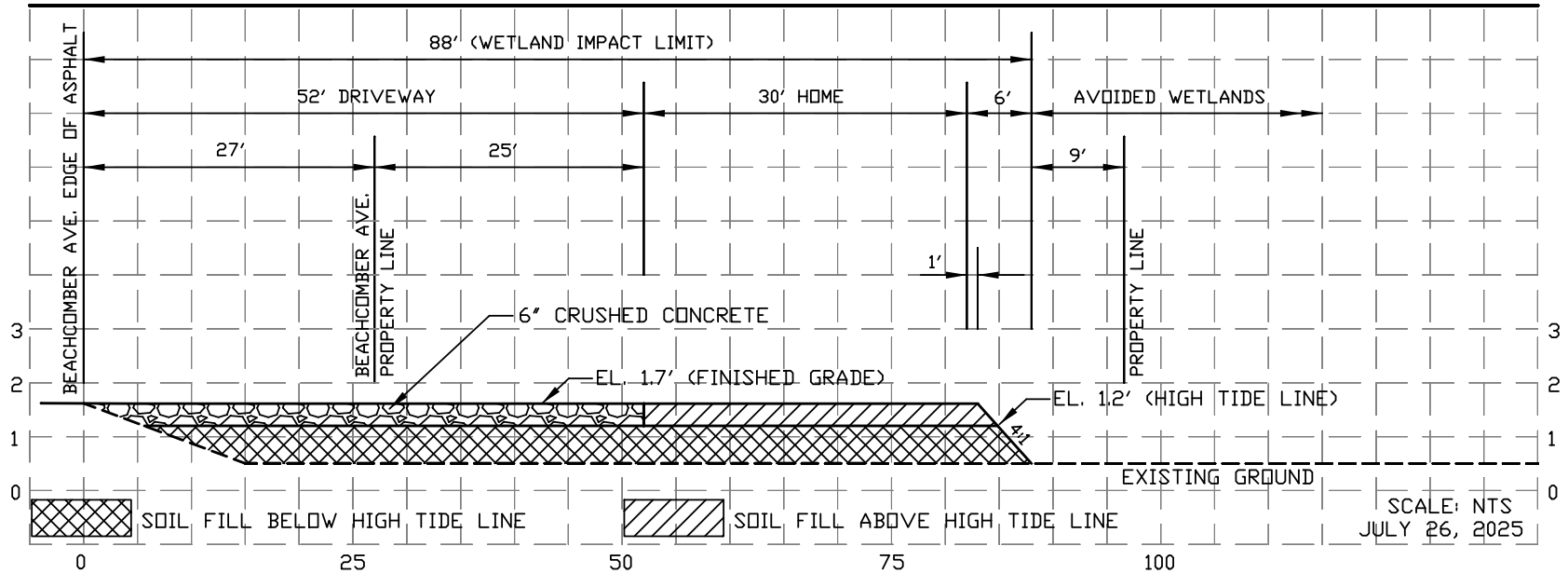

SWG-2025-00289: ABED BESAISSO CROSS SECTION A AT DRIVEWAY AND HOME  
(FACING NORTH-WEST)

SCALE: NTS  
JULY 26, 2025

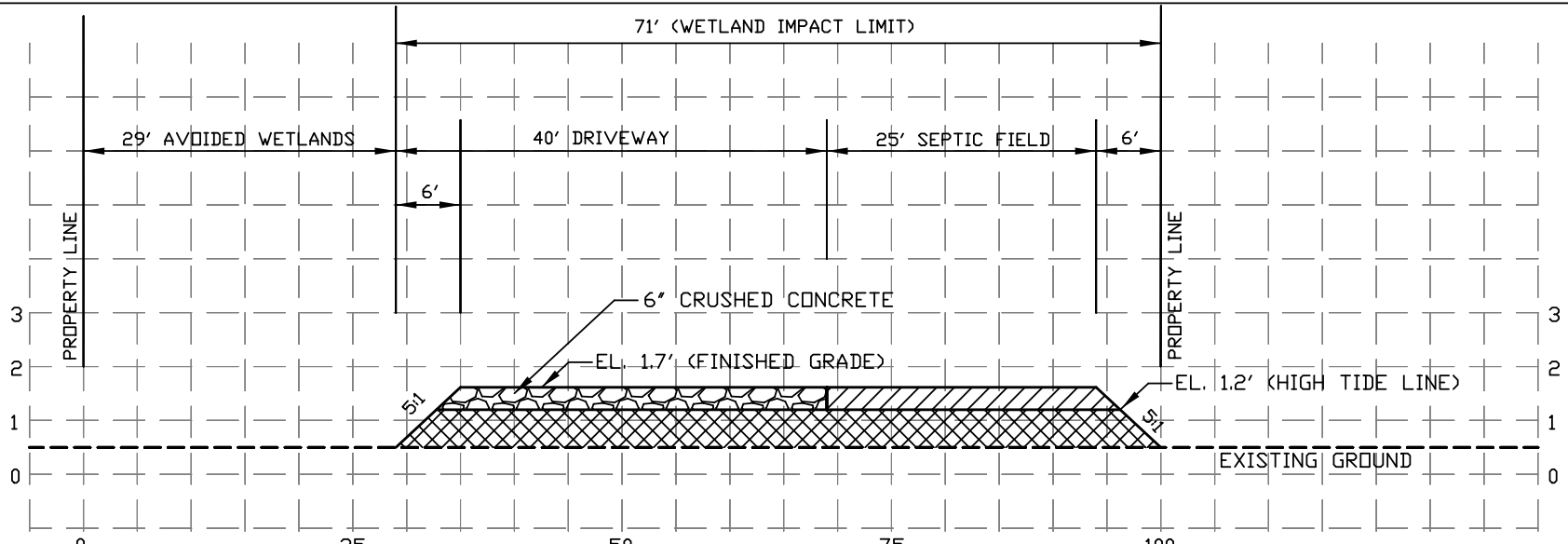

SWG-2025-00289: ABED BESAISSO CROSS SECTION D AT DRIVEWAY AND SEPTIC FIELD  
(FACING NORTH-EAST)

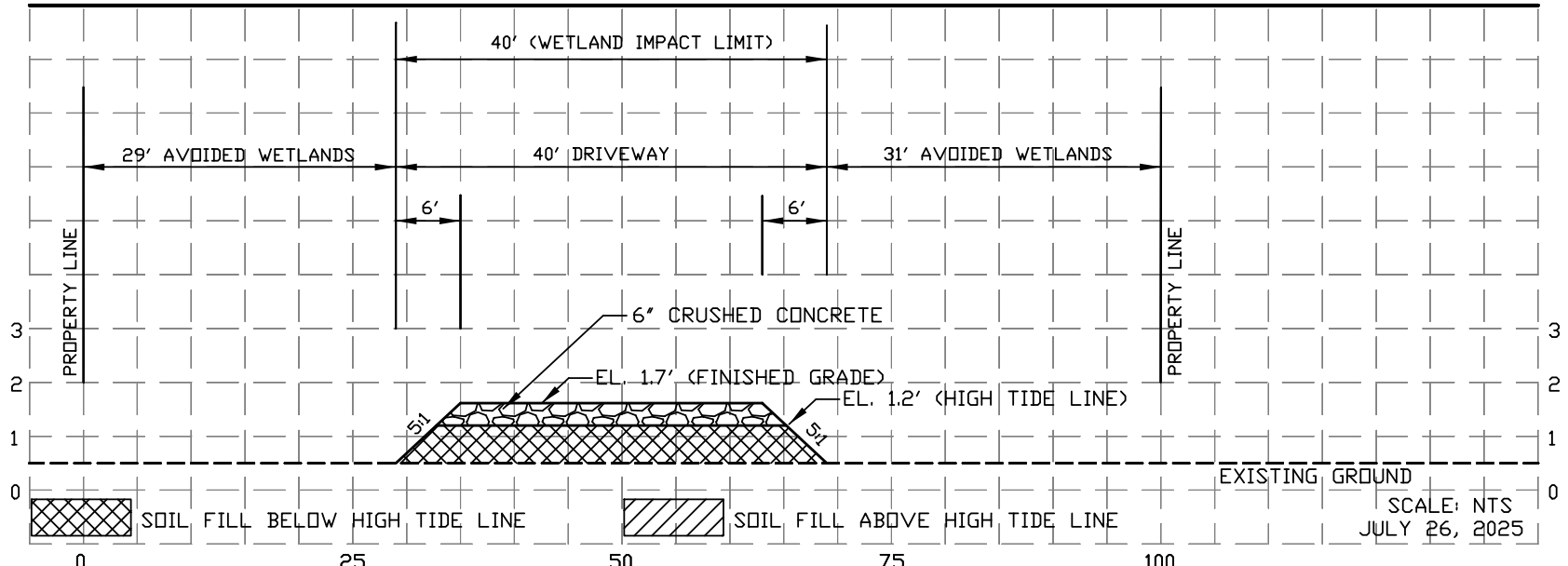

SWG-2025-00289: ABED BESAISSO CROSS SECTION C AT DRIVEWAY  
(FACING NORTH-EAST)

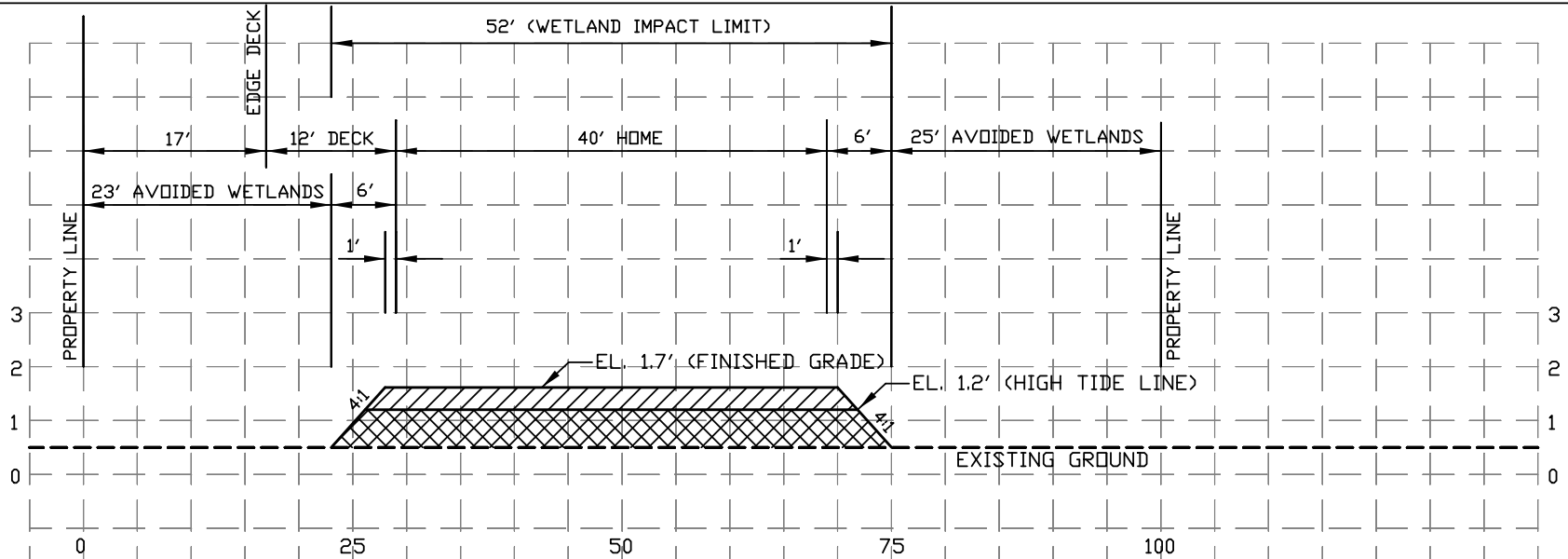

SWG-2025-00289: ABED BESAISSO CROSS SECTION F AT HOME/DECK  
 (FACING NORTH-EAST)

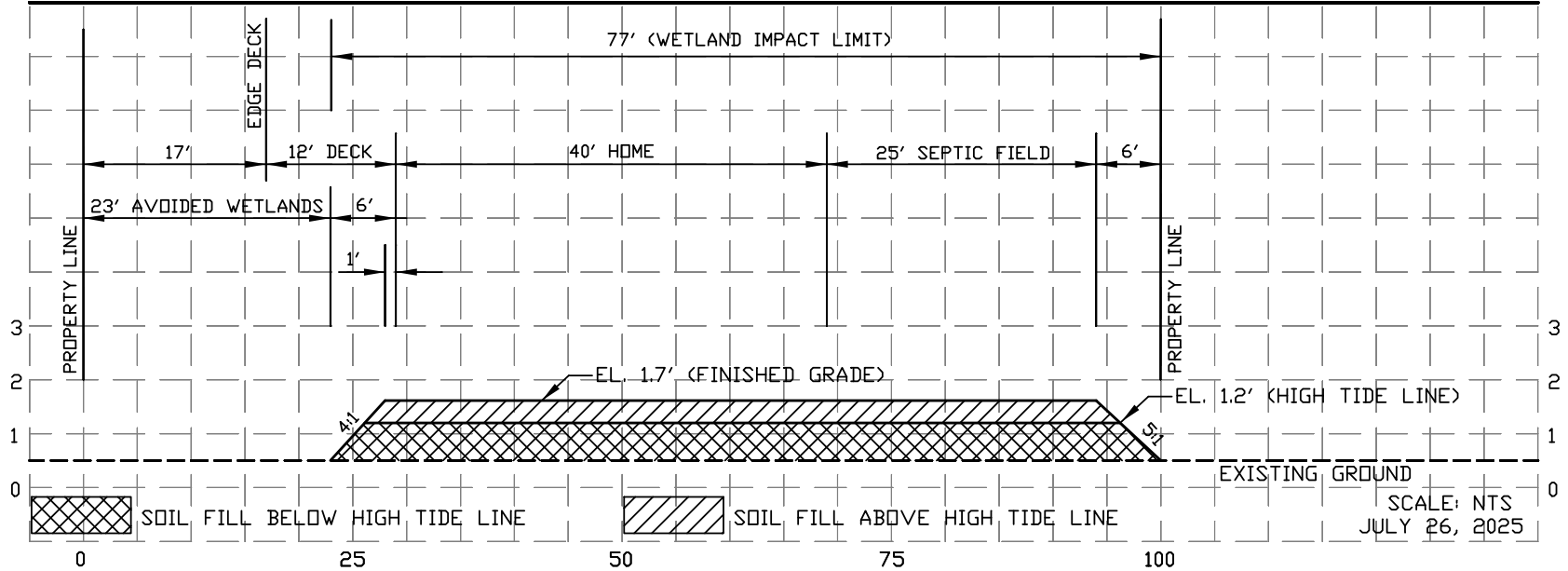

SCALE: NTS  
 JULY 26, 2025

SWG-2025-00289: ABED BESAISSO CROSS SECTION E AT HOME/DECK AND SEPTIC FIELD  
 (FACING NORTH-EAST)