

SWG-1991-01796

7/15/2022 3:27 PM



VICINITY MAP



NUECES COUNTY
LAT. 27° 49' 00.25" N
LONG. 97° 28' 10.81" W

NOTES:

1. HYDROGRAPHIC SURVEY PERFORMED ON 16 MAY 2022.
2. HORIZONTAL DATUM REFERENCED TO TEXAS STATE PLANE (SOUTH) NAD 83.
3. ALL ELEVATIONS ARE EXPRESSED IN FEET AND TENTHS AND ARE REFERENCED TO MEAN LOWER LOW WATER (M.L.L.W.) DATUM.
4. DATUM FOR THE WATER SURFACE AT THE TIME OF THE SURVEY WAS PROVIDED BY REFERENCE MONUMENT "NIKOLAUS".
N: 17,188,397.47
E: 1,322,390.47
ELEV: 8.1' MLLW (8.6' NAVD88)
5. THE ACTUAL ELEVATIONS FOLLOWING THE DATE OF THIS SURVEY MAY DIFFER FROM THE ELEVATIONS SHOWN.
6. ADJACENT PROPERTY OWNERS: PORT OF CORPUS CHRISTI AUTHORITY, EPIC CRUDE TERMINAL CO., MEANEY-WALSH PROPERTIES, VALERO REFINING, PLAINS TERMINALS.



PRELIMINARY - FOR PERMIT PURPOSES ONLY

REV
A



LANIER & ASSOCIATES
CONSULTING ENGINEERS
INCORPORATED

LA: EF-1120 TX: F-2981
NEW ORLEANS • BEAUMONT • CORPUS CHRISTI • HOUSTON

EPIC CRUDE TERMINAL COMPANY, LP
CORPUS CHRISTI TEXAS

**DOCK IMPROVEMENTS
WEST DOCK**

Page 1 of 6 **PERMIT NO. SWG-1991-01796**

DATE JULY '22
DESIGN ETW
DRAWN PJC
CHECK DLK
JOB NO 12172
SHEET No.
1 OF 6

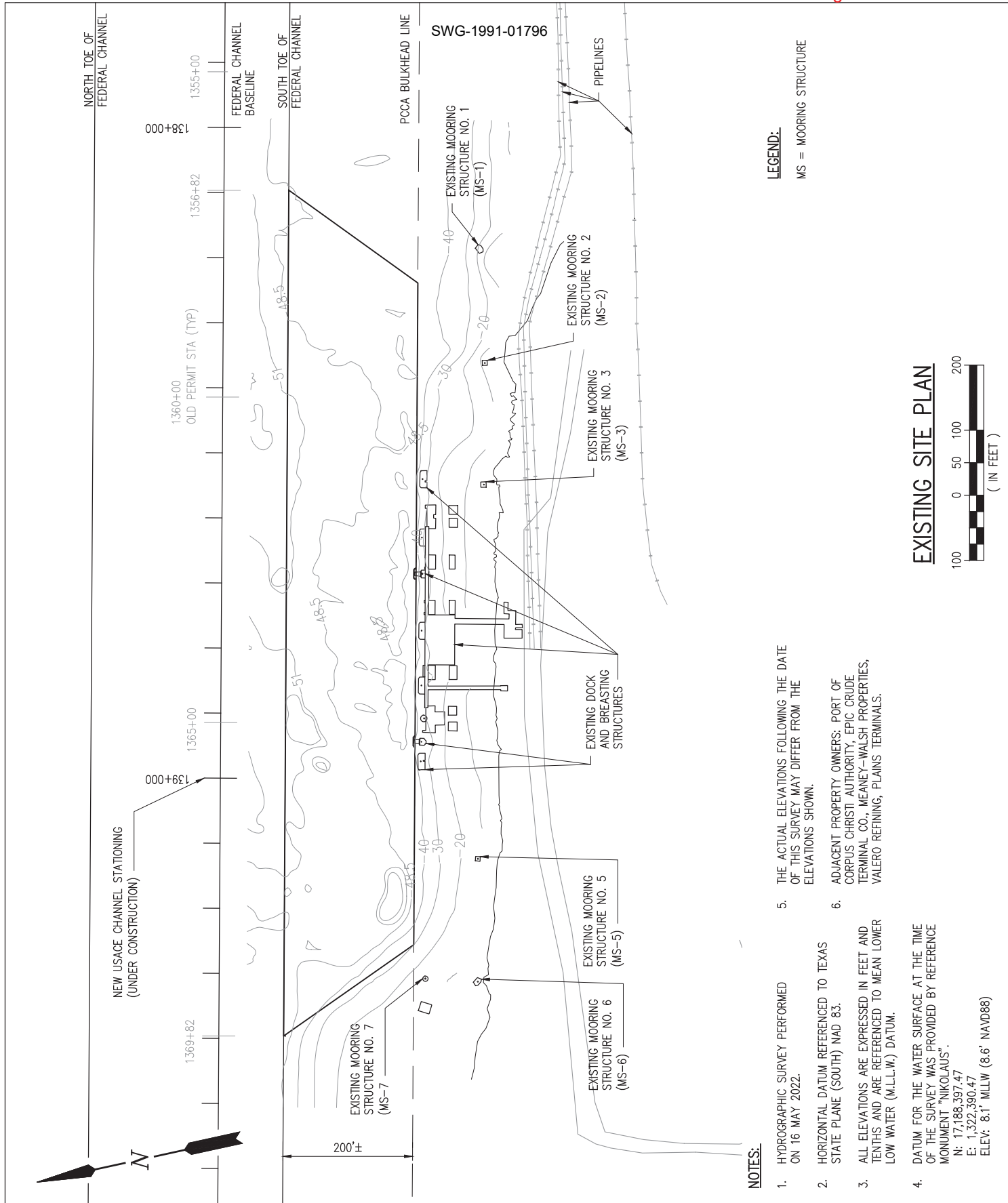

PRELIMINARY - FOR PERMIT PURPOSES ONLY

REV
A



LANIER & ASSOCIATES
CONSULTING ENGINEERS
INCORPORATED

LA: EF-1120 TX: F-2981
NEW ORLEANS • BEAUMONT • CORPUS CHRISTI • HOUSTON

EPIC CRUDE TERMINAL COMPANY, LP
CORPUS CHRISTI TEXAS

**DOCK IMPROVEMENTS
WEST DOCK**

Page 2 of 6 **PERMIT NO. SWG-1991-01796**

DATE JULY '22
DESIGN ETW
DRAWN PJC
CHECK DLK
JOB NO 12172
SHEET No.
2 OF 6

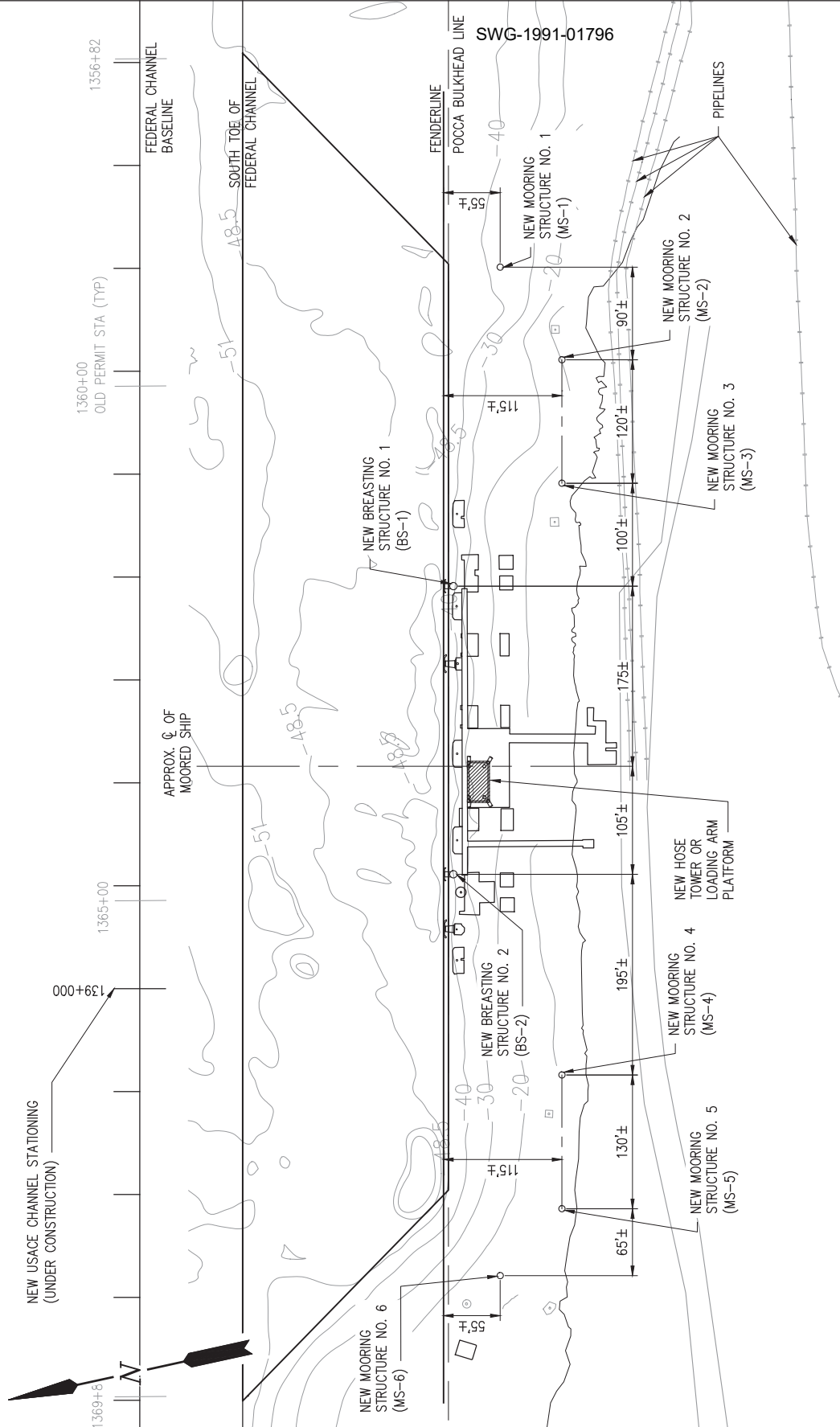

LEGEND:

MS = MOORING STRUCTURE

BS = BREASTING STRUCTURE

NOTES:

1. HYDROGRAPHIC SURVEY PERFORMED ON 16 MAY 2022.
2. HORIZONTAL DATUM REFERENCED TO TEXAS STATE PLANE (SOUTH) NAD 83.
3. ALL ELEVATIONS ARE EXPRESSED IN FEET AND TENTHS AND ARE REFERENCED TO MEAN LOWER LOW WATER (M.L.L.W.) DATUM.
4. DATUM FOR THE WATER SURFACE AT THE TIME OF THE SURVEY WAS PROVIDED BY REFERENCE MONUMENT "NIKOLAUS".
N: 17,188,397.47
E: 1,322,390.47
ELEV: 8.1' MLLW (8.6' NAVD88)
5. THE ACTUAL ELEVATIONS FOLLOWING THE DATE OF THIS SURVEY MAY DIFFER FROM THE ELEVATIONS SHOWN.
6. ADJACENT PROPERTY OWNERS: PORT OF CORPUS CHRISTI AUTHORITY, EPIC CRUDE TERMINAL CO., MEANEY-WALSH PROPERTIES, VALERO REFINING, PLAINS TERMINALS.

PROPOSED SITE PLAN



PRELIMINARY - FOR PERMIT PURPOSES ONLY

REV
A



LANIER & ASSOCIATES
CONSULTING ENGINEERS
INCORPORATED

LA: EF-1120

TX: F-2981

NEW ORLEANS • BEAUMONT • CORPUS CHRISTI • HOUSTON

EPIC CRUDE TERMINAL COMPANY, LP
CORPUS CHRISTI TEXAS

DOCK IMPROVEMENTS
WEST DOCK

Page 3 of 6 **PERMIT NO. SWG-1991-01796**

DATE JULY '22
DESIGN ETW
DRAWN PJC
CHECK DLK
JOB NO 12172
SHEET No.
3 OF 6

7/15/2022 3:27 PM

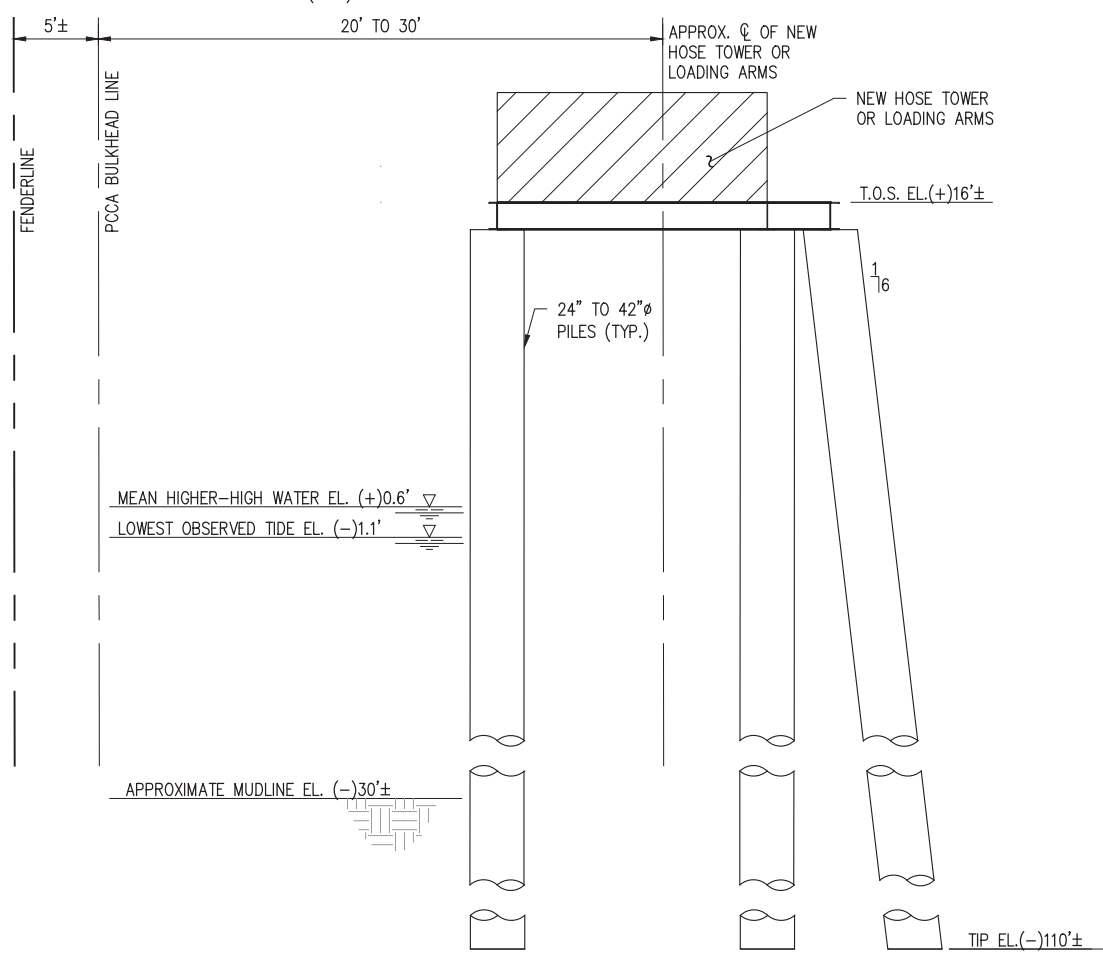
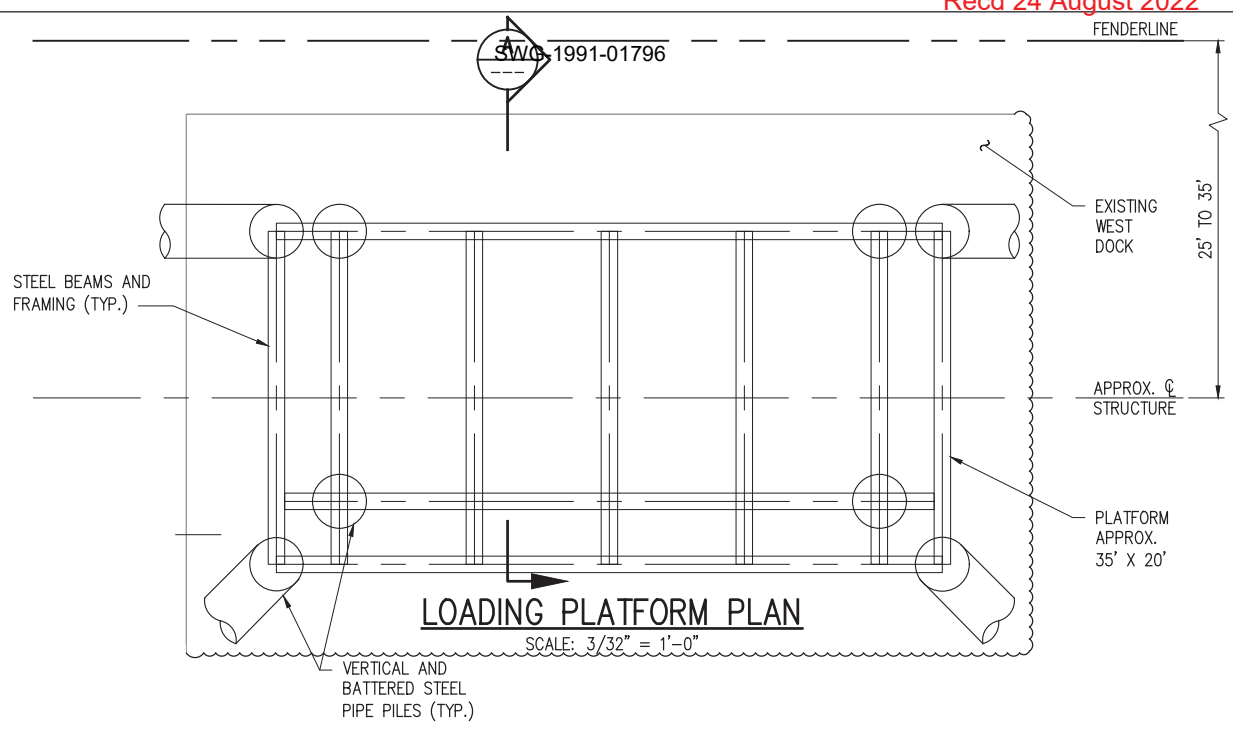

PRELIMINARY - FOR PERMIT PURPOSES ONLY

REV
A

LANIER & ASSOCIATES
CONSULTING ENGINEERS
INCORPORATED

LA: EF-1120 TX: F-2981
NEW ORLEANS • BEAUMONT • CORPUS CHRISTI • HOUSTON

EPIC CRUDE TERMINAL COMPANY, LP
CORPUS CHRISTI TEXAS

**DOCK IMPROVEMENTS
WEST DOCK**

Page 4 of 6 **PERMIT NO. SWG-1991-01796**

DATE JULY '22
DESIGN ETW
DRAWN PJC
CHECK DLK
JOB NO 12172
SHEET No.

4 OF 6

SWG-1991-01796

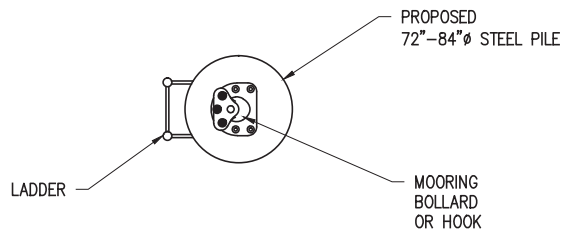

PLAN

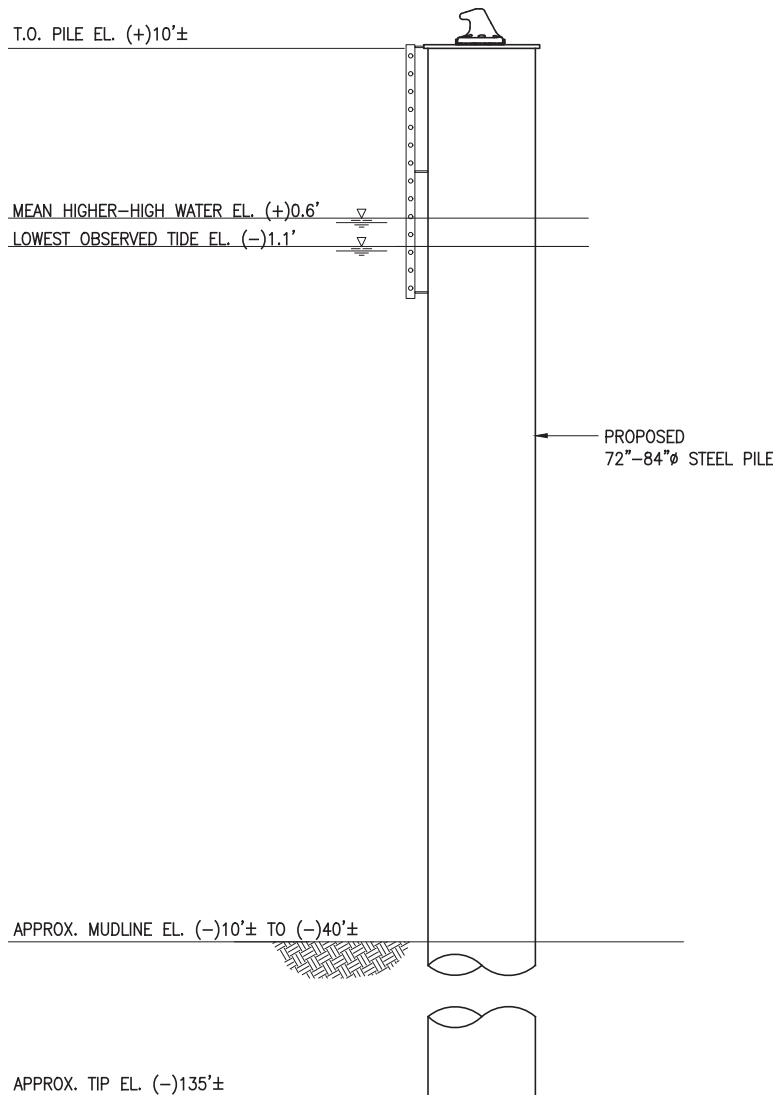

ELEVATION

NOTES:

1. ALL ELEVATIONS ARE EXPRESSED IN FEET AND TENTHS AND ARE REFERENCED TO MEAN LOWER LOW WATER (M.L.L.W.) DATUM.

WEST DOCK – NEW SHIP MOORING STRUCTURE

SCALE: 3/32" = 1'-0"
(6 LOCATIONS)

PRELIMINARY - FOR PERMIT PURPOSES ONLY

REV
A



LANIER & ASSOCIATES
CONSULTING ENGINEERS
INCORPORATED

LA: EF-1120 TX: F-2981
NEW ORLEANS • BEAUMONT • CORPUS CHRISTI • HOUSTON

EPIC CRUDE TERMINAL COMPANY, LP
CORPUS CHRISTI TEXAS

**DOCK IMPROVEMENTS
WEST DOCK**

Page 5 of 6 **PERMIT NO. SWG-1991-01796**

DATE JULY '22
DESIGN ETW
DRAWN PJC
CHECK DLK
JOB NO 12172
SHEET No.
5 OF 6

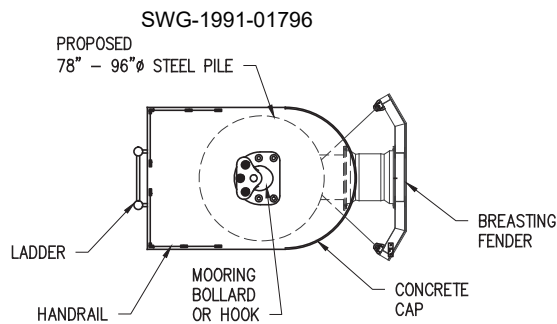

PLAN

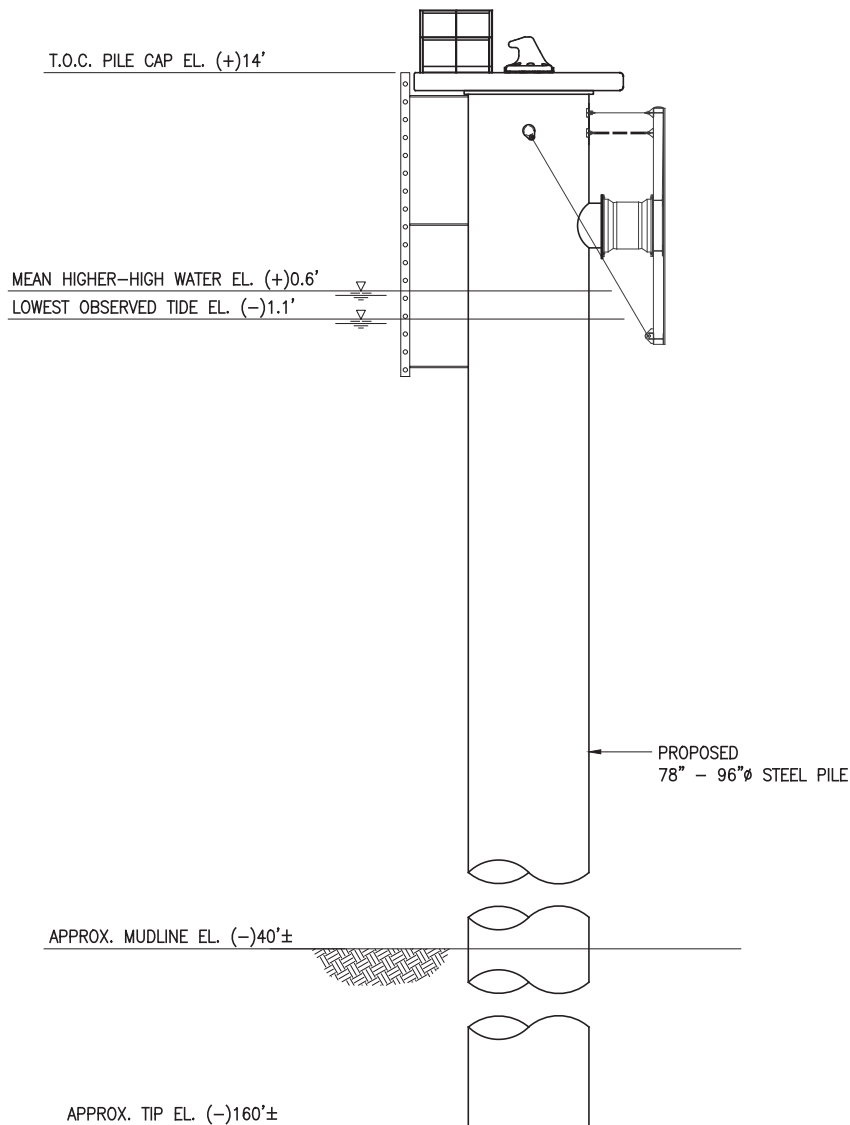

ELEVATION

NOTES:

1. ALL ELEVATIONS ARE EXPRESSED IN FEET AND TENTHS AND ARE REFERENCED TO MEAN LOWER LOW WATER (M.L.L.W.) DATUM.

WEST DOCK - NEW SHIP BREASTING STRUCTURE

SCALE: 3/32" = 1'-0"
(2 LOCATIONS)

PRELIMINARY - FOR PERMIT PURPOSES ONLY

REV
A



LANIER & ASSOCIATES
CONSULTING ENGINEERS
INCORPORATED

LA: EF-1120 TX: F-2981
NEW ORLEANS • BEAUMONT • CORPUS CHRISTI • HOUSTON

EPIC CRUDE TERMINAL COMPANY, LP
CORPUS CHRISTI TEXAS

**DOCK IMPROVEMENTS
WEST DOCK**

Page 6 of 6 **PERMIT NO. SWG-1991-01796**

DATE JULY '22
DESIGN ETW
DRAWN PJC
CHECK DLK
JOB NO 12172
SHEET No.
6 OF 6