

27°47'15"N

97°5'25"W

27°47'20"N

97°5'20"W

27°47'25"N

97°5'15"W

See Page 2

C:\Users\mimi72635\OneDrive - Mott MacDonald\PCCA\Channel_Deepening\MapFigures\MI_FIG8_Wetland_Delineation_Map_8x11.mxd

Date: 10/11/2021 7:39:04 PM



27°47'25"N

W 101°5'15"W

27°47'20"N

See Page 4

<ul style="list-style-type: none"> High Tide Line Mean High Water Representative Upland Representative Wetland Upland Dataform Wetland Dataform Transects City Parcel - No Access Survey Area 	<p>WETLAND DELINEATION</p> <ul style="list-style-type: none"> M1UBL M2USN PEM1C UPL Contour - 1 foot
---	---

**PORT OF CORPUS CHRISTI AUTHORITY
CHANNEL DEEPENING PROJECT
MI - FIGURE 8.5**

Site MI Wetland Delineation Map Series - LiDAR Contours
Nueces County, TX

	<p>M M MOTT MACDONALD 5295 S. Commerce Dr. Ste. 500 Salt Lake City, UT 84107 Ph: (801) 559-2716</p>
<p>ABSOLUTE SCALE: 1:2,400</p>	<p>Drawn By: JLM Rev. Date: 10/11/2021</p>
<p>REFERENCE SCALE: 1 IN = 200 feet</p>	<p>Page: 3 of 14</p>



See Page 3

See Page 5

C:\Users\mimi72635\OneDrive - Mott MacDonald\PCCA\Channel_Deepening\MapFigures\MI_FIG8_Wetland_Delineation_Map_8x11.mxd

Date: 10/11/2021 7:39:04 PM

<ul style="list-style-type: none"> - - - High Tide Line - - - Mean High Water ● Representative Upland ● Representative Wetland ■ Upland Dataform ■ Wetland Dataform — Transects ■ City Parcel - No Access □ Survey Area 	<p>WETLAND DELINEATION</p> <ul style="list-style-type: none"> ■ M1UBL ■ M2USN ■ PEM1C UPL — Contour - 1 foot
--	--

**PORT OF CORPUS CHRISTI AUTHORITY
CHANNEL DEEPENING PROJECT
MI - FIGURE 8.5**

Site MI Wetland Delineation Map Series - LiDAR Contours
Nueces County, TX

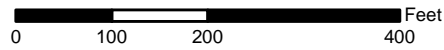

M
M
MOTT
MACDONALD
5295 S. Commerce Dr. Ste. 500
Salt Lake City, UT 84107
Ph: (801) 559-2716

ABSOLUTE SCALE:
1:2,400

REFERENCE SCALE:
1 IN = 200 feet

Drawn By: JLM
Rev. Date: 10/11/2021

Page: 4 of 14



See Page 4

See Page 6

C:\Users\mim172658\OneDrive - Mott MacDonald\PCCA_Channel_Deepening\MapFigures\MI_FIG8_Wetland_Delineation_Map_8x11.mxd

Date: 10/11/2021 7:39:04 PM

<ul style="list-style-type: none"> — High Tide Line - - - Mean High Water ● Representative Upland ● Representative Wetland ■ Upland Dataform ■ Wetland Dataform — Transsects ■ City Parcel - No Access Survey Area 	<p>WETLAND DELINEATION</p> <ul style="list-style-type: none"> ■ M1UBL ■ M2USN ■ PEM1C □ UPL — Contour - 1 foot
---	---

**PORT OF CORPUS CHRISTI AUTHORITY
CHANNEL DEEPENING PROJECT
MI - FIGURE 8.5**

Site MI Wetland Delineation Map Series - LiDAR Contours
Nueces County, TX

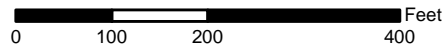

M
M
MOTT
MACDONALD
5295 S. Commerce Dr. Ste. 500
Salt Lake City, UT 84107
Ph: (801) 559-2716

ABSOLUTE SCALE:
1:2,400

Drawn By: JLM
Rev. Date: 10/11/2021

REFERENCE SCALE:
1 IN = 200 feet

Page: 5 of 14

See Page 5

See Page 7

C:\Users\mimi726585\OneDrive - Mott MacDonald\PCOA_Channel_Deepening\MapFigures\MI_FIG8_Wetland_Delineation_Map_8x11.mxd

Date: 10/11/2021 7:39:04 PM



<ul style="list-style-type: none"> — High Tide Line - - - Mean High Water ● Representative Upland ● Representative Wetland ■ Upland Dataform ■ Wetland Dataform — Transsects ■ City Parcel - No Access □ Survey Area 	<p>WETLAND DELINEATION</p> <ul style="list-style-type: none"> ■ M1UBL ■ M2USN ■ PEM1C UPL — Contour - 1 foot
---	--

**PORT OF CORPUS CHRISTI AUTHORITY
CHANNEL DEEPENING PROJECT
MI - FIGURE 8.5**

Site MI Wetland Delineation Map Series - LiDAR Contours
Nueces County, TX

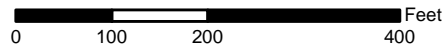

M
M
MOTT
MACDONALD
5295 S. Commerce Dr. Ste. 500
Salt Lake City, UT 84107
Ph: (801) 559-2716

ABSOLUTE SCALE:
1:2,400

REFERENCE SCALE:
1 IN = 200 feet

Drawn By: JLM
Rev. Date: 10/11/2021

Page: 6 of 14

97°4'50"W 27°48'5"N 97°4'45"W 27°48'10"N 97°4'40"W 27°48'15"N

97°4'35"W 27°48'15"N
97°4'30"W 27°48'10"N

27°48'20"N 97°4'35"W

27°48'25"N

97°4'30"W

27°48'30"N

97°4'25"W

See Page 6

C:\Users\mim172658\OneDrive - Mott MacDonald\PCCA_Channel_Deepening\MapFigures\MI_FIG8_Wetland_Delineation_Map_8x11.mxd



See Page 8

Date: 10/11/2021 7:39:04 PM

<ul style="list-style-type: none"> — High Tide Line - - - Mean High Water ● Representative Upland ● Representative Wetland ■ Upland Dataform ■ Wetland Dataform — Transects ■ City Parcel - No Access ■ Survey Area 	<p>WETLAND DELINEATION</p> <ul style="list-style-type: none"> ■ M1UBL ■ M2USN ■ PEM1C □ UPL — Contour - 1 foot
---	--

**PORT OF CORPUS CHRISTI AUTHORITY
CHANNEL DEEPENING PROJECT
MI - FIGURE 8.5**

Site MI Wetland Delineation Map Series - LiDAR Contours
Nueces County, TX

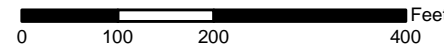

M
M
MOTT
MACDONALD
5295 S. Commerce Dr. Ste. 500
Salt Lake City, UT 84107
Ph: (801) 559-2716

ABSOLUTE SCALE:
1:2,400

REFERENCE SCALE:
1 IN = 200 feet

Drawn By: JLM
Rev. Date: 10/11/2021

Page: 7 of 14

See Page 7

See Page 9

C:\Users\m172635\OneDrive - Mott MacDonald\PCCA\Channel_Deepening\MapFigures\MI_FIG8_Wetland_Delineation_Map_8x11.mxd

Date: 10/11/2021 7:39:04 PM



<ul style="list-style-type: none"> High Tide Line Mean High Water Representative Upland Representative Wetland Upland Dataform Wetland Dataform City Parcel - No Access Survey Area 	<p>WETLAND DELINEATION</p> <ul style="list-style-type: none"> M1UBL M2USN PEM1C UPL Contour - 1 foot
---	---

**PORT OF CORPUS CHRISTI AUTHORITY
CHANNEL DEEPENING PROJECT
MI - FIGURE 8.5**

Site MI Wetland Delineation Map Series - LiDAR Contours
Nueces County, TX

0 100 200 400 Feet

	<p>M M MOTT MACDONALD 5295 S. Commerce Dr. Ste. 500 Salt Lake City, UT 84107 Ph: (801) 559-2716</p>
<p>ABSOLUTE SCALE: 1:2,400</p>	<p>Drawn By: JLM Rev. Date: 10/11/2021</p>
<p>REFERENCE SCALE: 1 IN = 200 feet</p>	<p>Page: 8 of 14</p>

27°48'35"N

97°4'20"W

27°48'40"N

97°4'15"W

27°48'45"N

97°4'10"W

27°48'45"N

27°48'45"N

27°48'45"N

27°48'40"N

97°4'10"W 27°48'50"N 97°4'5"W 27°48'55"N 97°4'0"W 27°49'0"N



See Page 8

See Page 10

C:\Users\mimi72635\OneDrive - Mott MacDonald\PCCA_Channel_Deepening\MapFigures\MI_FIG8_Wetland_Delineation_Map_8x11.mxd

Date: 10/11/2021 7:39:04 PM

<ul style="list-style-type: none"> — High Tide Line — Mean High Water ● Representative Upland ● Representative Wetland ■ Upland Dataform ■ Wetland Dataform — Transects ■ City Parcel - No Access Survey Area 	<p>WETLAND DELINEATION</p> <ul style="list-style-type: none"> ■ M1UBL ■ M2USN ■ PEM1C □ UPL — Contour - 1 foot
--	---

**PORT OF CORPUS CHRISTI AUTHORITY
CHANNEL DEEPENING PROJECT
MI - FIGURE 8.5**

Site MI Wetland Delineation Map Series - LiDAR Contours
Nueces County, TX

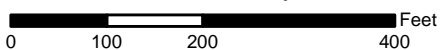

	<p>M M MOTT MACDONALD 5295 S. Commerce Dr. Ste. 500 Salt Lake City, UT 84107 Ph: (801) 559-2716</p>
<p>ABSOLUTE SCALE: 1:2,400</p>	<p>Drawn By: JLM Rev. Date: 10/11/2021</p>
<p>REFERENCE SCALE: 1 IN = 200 feet</p>	<p>Page: 9 of 14</p>

97°3'55"W 27°49'0"N 27°48'55"N 27°48'55"N

97°3'55"W

97°3'50"W

97°3'45"W

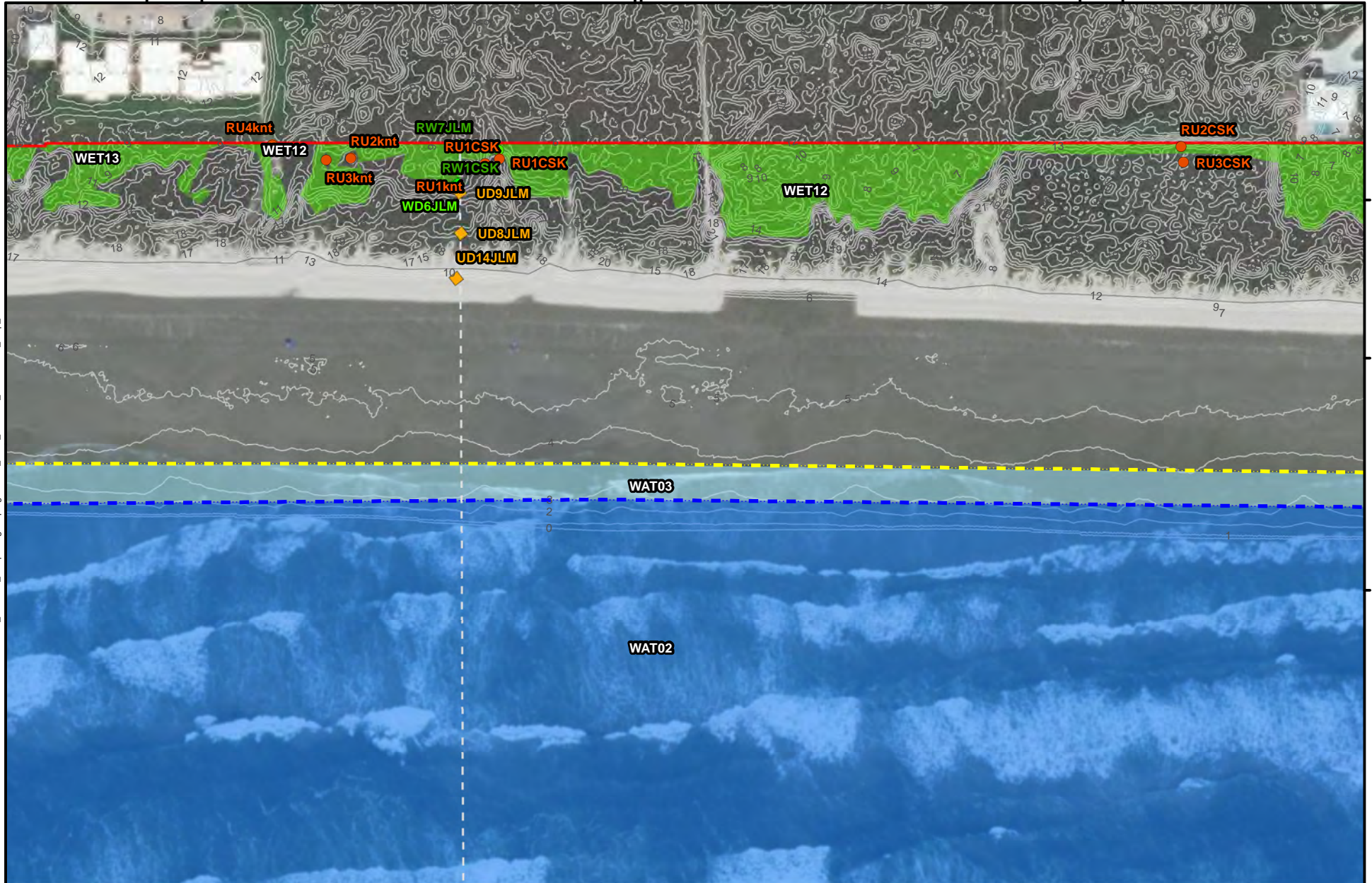

See Page 9

See Page 11

C:\Users\mim172635\OneDrive - Mott MacDonald\PCCA_Channel_Deepening\MapFigures\MI_FIG8_Wetland_Delineation_Map_8x11.mxd

Date: 10/11/2021 7:39:04 PM

<ul style="list-style-type: none"> — High Tide Line - - - Mean High Water ● Representative Upland ● Representative Wetland ■ Upland Dataform ■ Wetland Dataform — Transects ■ City Parcel - No Access □ Survey Area 	<p>WETLAND DELINEATION</p> <ul style="list-style-type: none"> ■ M1UBL ■ M2USN ■ PEM1C □ UPL — Contour - 1 foot
--	---

**PORT OF CORPUS CHRISTI AUTHORITY
CHANNEL DEEPENING PROJECT
MI - FIGURE 8.5**

Site MI Wetland Delineation Map Series - LiDAR Contours
Nueces County, TX

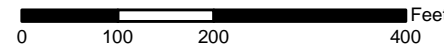

M
M
MOTT
MACDONALD
5295 S. Commerce Dr. Ste. 500
Salt Lake City, UT 84107
Ph: (801) 559-2716

ABSOLUTE SCALE:
1:2,400

REFERENCE SCALE:
1 IN = 200 feet

Drawn By: JLM
Rev. Date: 10/11/2021

Page:10 of 14

97°3'40"W

97°3'35"W

97°3'30"W



See Page 10

See Page 12

C:\Users\mim1726585\OneDrive - Mott MacDonald\PCCA_Channel_Deepening\MapFigures\MI_FIG8_Wetland_Delineation_Map_8x11.mxd

Date: 10/11/2021 7:39:04 PM

<ul style="list-style-type: none"> — High Tide Line - - - Mean High Water ● Representative Upland ● Representative Wetland ■ Upland Dataform ■ Wetland Dataform — Transsects ■ City Parcel - No Access □ Survey Area 	<p>WETLAND DELINEATION</p> <ul style="list-style-type: none"> ■ M1UBL ■ M2USN ■ PEM1C □ UPL — Contour - 1 foot
---	---

**PORT OF CORPUS CHRISTI AUTHORITY
CHANNEL DEEPENING PROJECT
MI - FIGURE 8.5**

Site MI Wetland Delineation Map Series - LiDAR Contours
Nueces County, TX

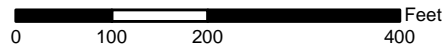

M
M
MOTT
MACDONALD
5295 S. Commerce Dr. Ste. 500
Salt Lake City, UT 84107
Ph: (801) 559-2716

ABSOLUTE SCALE:
1:2,400

REFERENCE SCALE:
1 IN = 200 feet

Drawn By: JLM
Rev. Date: 10/11/2021

Page: 11 of 14

N 29° 30' 46" W
N 03° 49' 42" W
W 20° 30' 46" E



See Page 11

See Page 13

C:\Users\jmin\2685\OneDrive - Mott MacDonald\PCCA\Channel_Deepening\MapFigures\MI_FIG8_Wetland_Delineation_Map_8x11.mxd

Date: 10/11/2021 7:39:04 PM

<ul style="list-style-type: none"> — High Tide Line — Mean High Water ● Representative Upland ● Representative Wetland ■ Upland Dataform ■ Wetland Dataform — Transects ■ City Parcel - No Access ■ Survey Area 	<p>WETLAND DELINEATION</p> <ul style="list-style-type: none"> ■ M1UBL ■ M2USN ■ PEM1C □ UPL — Contour - 1 foot
--	--

**PORT OF CORPUS CHRISTI AUTHORITY
CHANNEL DEEPENING PROJECT
MI - FIGURE 8.5**

Site MI Wetland Delineation Map Series - LiDAR Contours
Nueces County, TX

0 100 200 400 Feet

	<p>M M MOTT MACDONALD 5295 S. Commerce Dr. Ste. 500 Salt Lake City, UT 84107 Ph: (801) 559-2716</p>
<p>ABSOLUTE SCALE: 1:2,400</p>	<p>Drawn By: JLM Rev. Date: 10/11/2021</p>
<p>REFERENCE SCALE: 1 IN = 200 feet</p>	<p>Page:12 of 14</p>

W 101° 3' 46" N 57° 54' 22" W 53° 46"

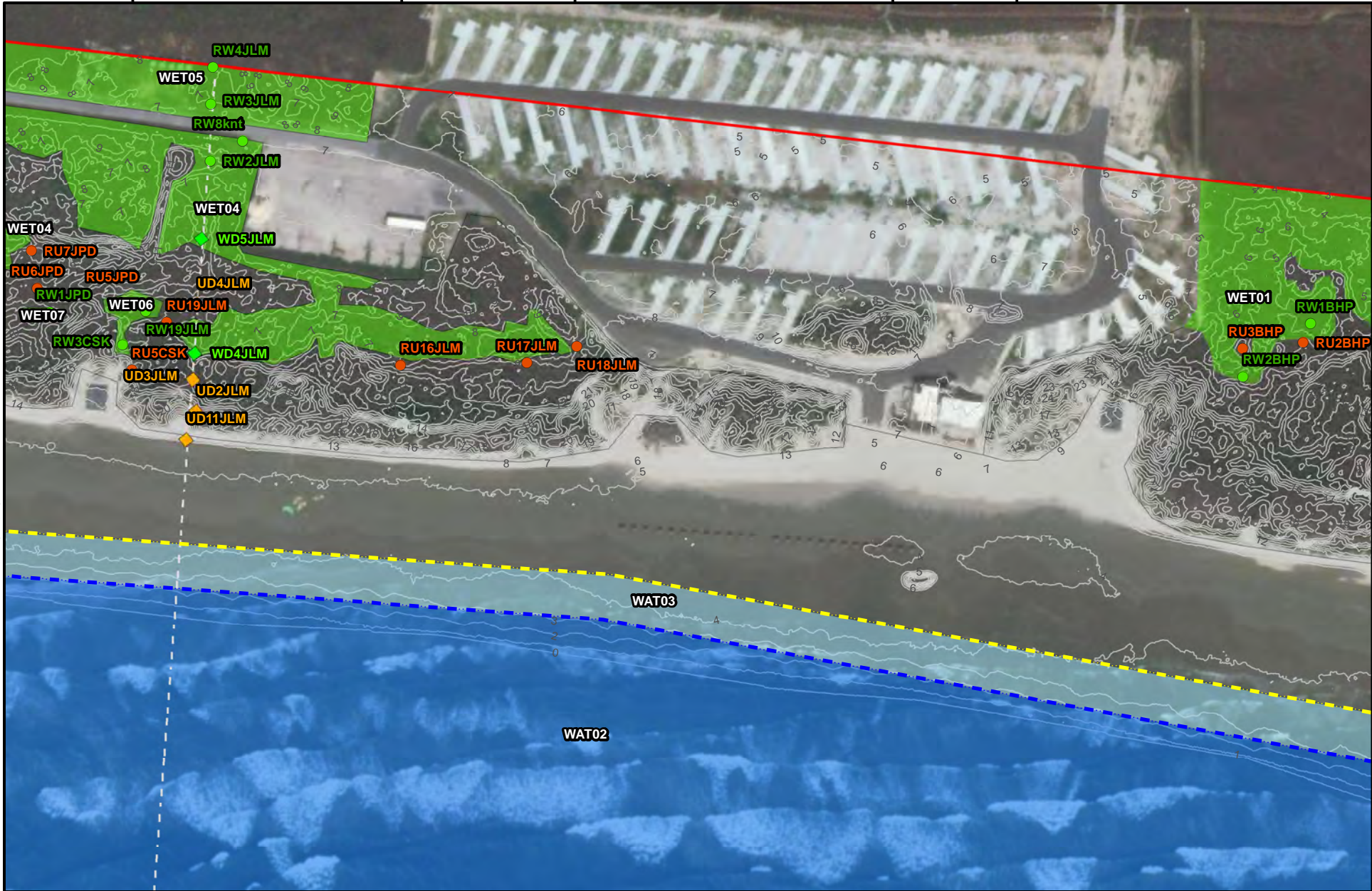

See Page 12

See Page 14

C:\Users\jmin\2635\OneDrive - Mott MacDonald\PCCA_Channel_Deepening\MapFigures\MI_FIG8_Wetland_Delineation_Map_8x11.mxd

Date: 10/11/2021 7:39:04 PM

<ul style="list-style-type: none"> — High Tide Line - - - Mean High Water ● Representative Upland ● Representative Wetland ■ Upland Dataform ■ Wetland Dataform — Transsects ■ City Parcel - No Access □ Survey Area 	<p>WETLAND DELINEATION</p> <ul style="list-style-type: none"> ■ M1UBL ■ M2USN ■ PEM1C UPL — Contour - 1 foot
--	--

**PORT OF CORPUS CHRISTI AUTHORITY
CHANNEL DEEPENING PROJECT
MI - FIGURE 8.5**

Site MI Wetland Delineation Map Series - LiDAR Contours
Nueces County, TX

0 100 200 400 Feet

	<p>M M MOTT MACDONALD 5295 S. Commerce Dr. Ste. 500 Salt Lake City, UT 84107 Ph: (801) 559-2716</p>
<p>ABSOLUTE SCALE: 1:2,400</p>	<p>Drawn By: JLM Rev. Date: 10/11/2021</p>
<p>REFERENCE SCALE: 1 IN = 200 feet</p>	<p>Page:13 of 14</p>



<ul style="list-style-type: none"> — High Tide Line — Mean High Water ● Representative Upland ● Representative Wetland ■ Upland Dataform ■ Wetland Dataform — Transects ■ City Parcel - No Access Survey Area 	<p>WETLAND DELINEATION</p> <ul style="list-style-type: none"> ■ M1UBL ■ M2USN ■ PEM1C UPL — Contour - 1 foot
---	--

**PORT OF CORPUS CHRISTI AUTHORITY
CHANNEL DEEPENING PROJECT
MI - FIGURE 8.5**

Site MI Wetland Delineation Map Series - LiDAR Contours
Nueces County, TX

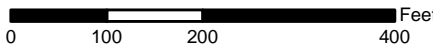

M
M
MOTT
MACDONALD
5295 S. Commerce Dr. Ste. 500
Salt Lake City, UT 84107
Ph: (801) 559-2716

ABSOLUTE SCALE:
1:2,400

REFERENCE SCALE:
1 IN = 200 feet

Drawn By: JLM
Rev. Date: 10/11/2021

Page:14 of 14

27°50'5"N 97°2'55"W 27°50'10"N 97°2'50"W 27°50'15"N 97°2'45"W

27°50'15"N

97°2'35"W

97°4'0"W

97°3'40"W

97°3'20"W

27°51'20"N

HIE DELINEATION SUMMARY

Cowardin	Habitat Type	Waters Type	Acres
E1ABL	Seagrass	Section 10/404 Tidal	18.368
E1RF2L	Oyster bed	Section 10/404 Tidal	0.958
E1UBL	Estuarine open water	Section 10/404 Tidal	89.479
E2USN	Estuarine shoreline	Section 404 Tidal	2.427
E2ABM	Algal/open water depression	Section 404 Tidal	0.276
E2ABN	Algal flat	Section 404 Tidal	15.814
E2EM1N	Low marsh - smooth cordgrass	Section 10/404 Tidal	0.368
E2EM1N	Low marsh - smooth cordgrass	Section 404 Tidal	0.056
E2EM1N1	Low marsh - pickleweed	Section 10/404 Tidal	0.024
E2EM1N1	Low marsh - pickleweed	Section 404 Tidal	18.156
E2EM1P	High marsh	Section 404 Tidal	10.161
E2SS3N	Black mangrove	Section 10/404 Tidal	2.538
E2SS3N	Black mangrove	Section 404 Tidal	19.827
PSS3C	Black mangrove	Section 404 Non-tidal	0.005
PEM1C	Coastal wet prairie and sea oxe-eye daisy flats	Section 404 Non-tidal	50.245
PEM1C1	Coastal saline prairie	Section 404 Non-tidal	0.125
PSS1C	Scrub-shrub non-native wetland	Section 404 Non-tidal	0.258
UPL	Uplands	N/A	40.311
TOTAL			269.396

HIE Waters Type Summary	
Waters Type	Acres
Section 10/404 Tidal	111.735
Section 404 Tidal	66.717
Section 404 Non-tidal	50.633
TOTAL	229.085

C:\Users\stini\72685\OneDrive - Mott MacDonald\PCCA_Channel_Deepening\MapFigures\HIE_FIG9_Overview_Map_8x11.mxd Date: 10/14/2021 9:14:31 AM

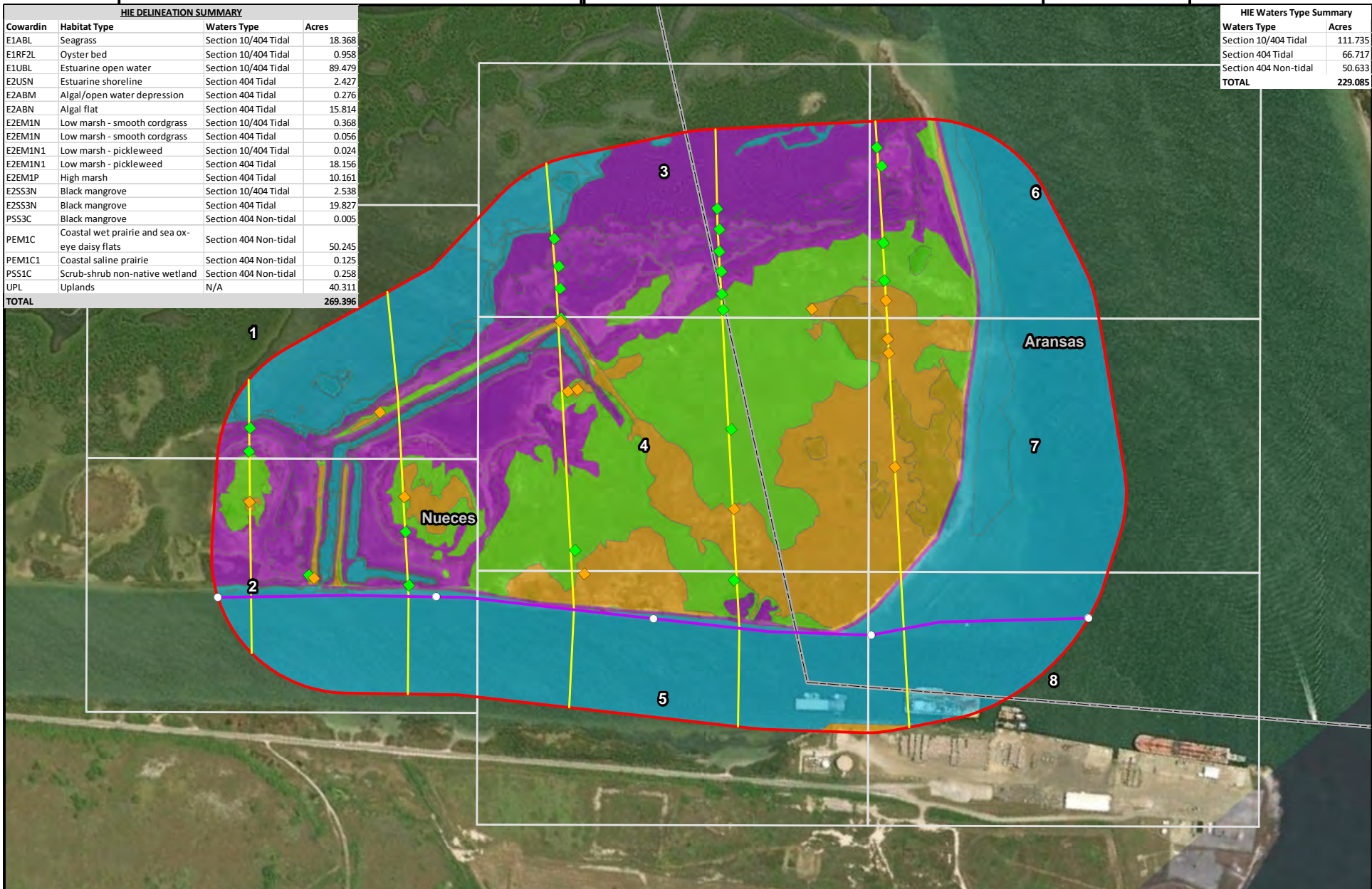

Notes:
 Data Sources:
 PCCA Site Data
 Mott MacDonald Delineation
 TxDOT County Data
 ESRI World Imagery Layer

■ Upland Dataform
■ Wetland Dataform
○ Baseline Segment
— Baseline
— Transects
— Survey Area
— Page Index
 County

Jurisdiction
— Section 10/404 Tidal
— Section 404 Tidal
— Section 404 Non-tidal
— N/A

**PORT OF CORPUS CHRISTI AUTHORITY
 CHANNEL DEEPENING PROJECT
 HIE - FIGURE 9.1**

Site HIE Waters Type Delineation Overview Map
 Aransas & Nueces County, TX

0 400 800 1,600 Feet

ABSOLUTE SCALE:
1:8,400

REFERENCE SCALE:
1 IN = 700 feet

M M
MOTT MACDONALD
 5295 S. Commerce Dr. Ste. 500
 Salt Lake City, UT 84107
 Ph: (801) 559-2716

Drawn By: JLM
 Rev. Date: 10/11/2021

Page: 1 of 1

27°51'0"N
27°50'40"N

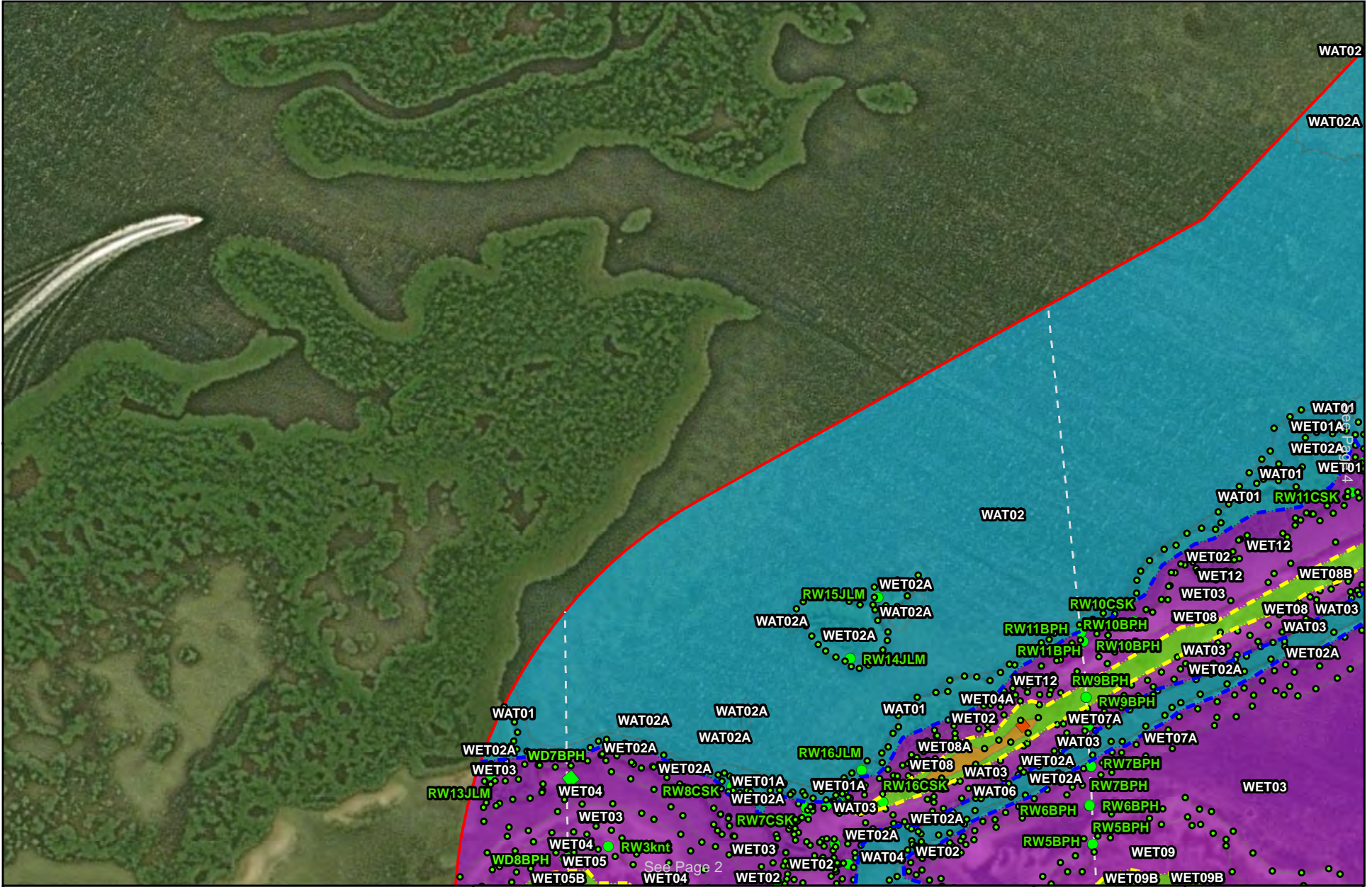

<ul style="list-style-type: none"> High Tide Line Mean High Water HIE_Wetland_Flagging_clip Representative Upland Representative Wetland Upland Dataform Wetland Dataform Transects Survey Area 	<p>Jurisdiction</p> <ul style="list-style-type: none"> Section 10/404 Tidal Section 404 Tidal Section 404 Non-tidal N/A
--	--

**PORT OF CORPUS CHRISTI AUTHORITY
CHANNEL DEEPENING PROJECT
HIE - FIGURE 9.1**

Site HIE Waters Type Delineation Map Series
Aransas & Nueces County, TX

0 100 200 400 Feet

ABSOLUTE SCALE:
1:2,400

REFERENCE SCALE:
1 IN = 200 feet

M M
 MOTT
 MACDONALD
 5295 S. Commerce Dr. Ste. 500
 Salt Lake City, UT 84107
 Ph: (801) 559-2716

Drawn By: JLM
Rev. Date: 10/11/2021

Page: 1 of 8

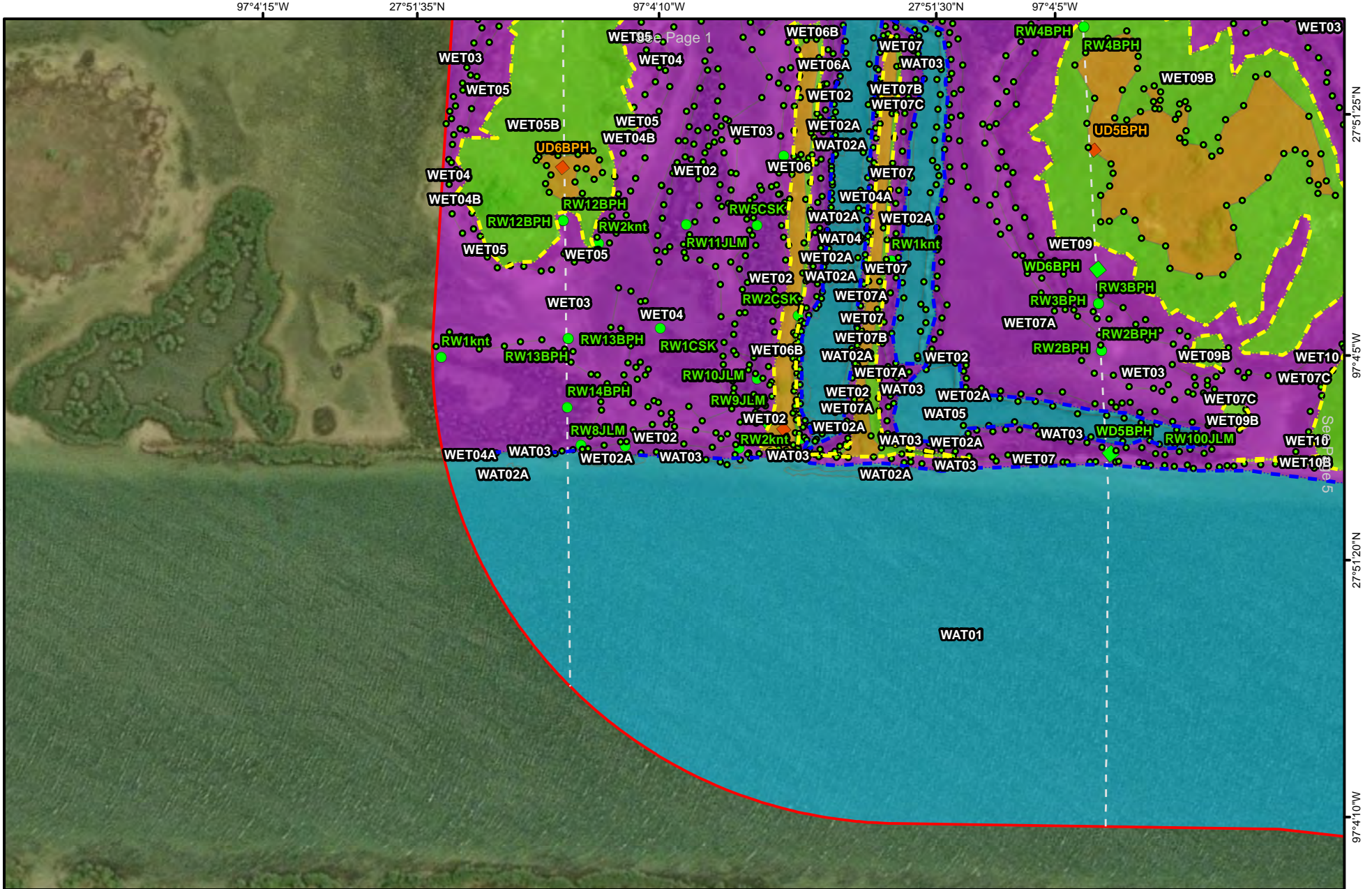

<ul style="list-style-type: none"> — High Tide Line — Mean High Water ● HIE_Wetland_Flagging_clip ● Representative Upland ● Representative Wetland ■ Upland Dataform ■ Wetland Dataform — Transects Survey Area 	<p>Jurisdiction</p> <ul style="list-style-type: none"> ■ Section 10/404 Tidal ■ Section 404 Tidal ■ Section 404 Non-tidal ■ N/A
---	---

**PORT OF CORPUS CHRISTI AUTHORITY
CHANNEL DEEPENING PROJECT
HIE - FIGURE 9.1**

Site HIE Waters Type Delineation Map Series
Aransas & Nueces County, TX

0 100 200 400 Feet

<p>ABSOLUTE SCALE: 1:2,400</p> <p>REFERENCE SCALE: 1 IN = 200 feet</p>
--

<p>M</p> <p>M</p> <p>MOTT MACDONALD</p> <p>5295 S. Commerce Dr. Ste. 500 Salt Lake City, UT 84107 Ph: (801) 559-2716</p>
<p>Drawn By: JLM Rev. Date: 10/11/2021</p>
<p>Page: 2 of 8</p>

C:\Users\jmm172638\OneDrive - Mott MacDonald\PCCA_Channel_Deepening\MapFigures\HIE_FIG9_Wetland_Delineation_Map_8x11.mxd Date: 10/11/2021 8:46:30 PM

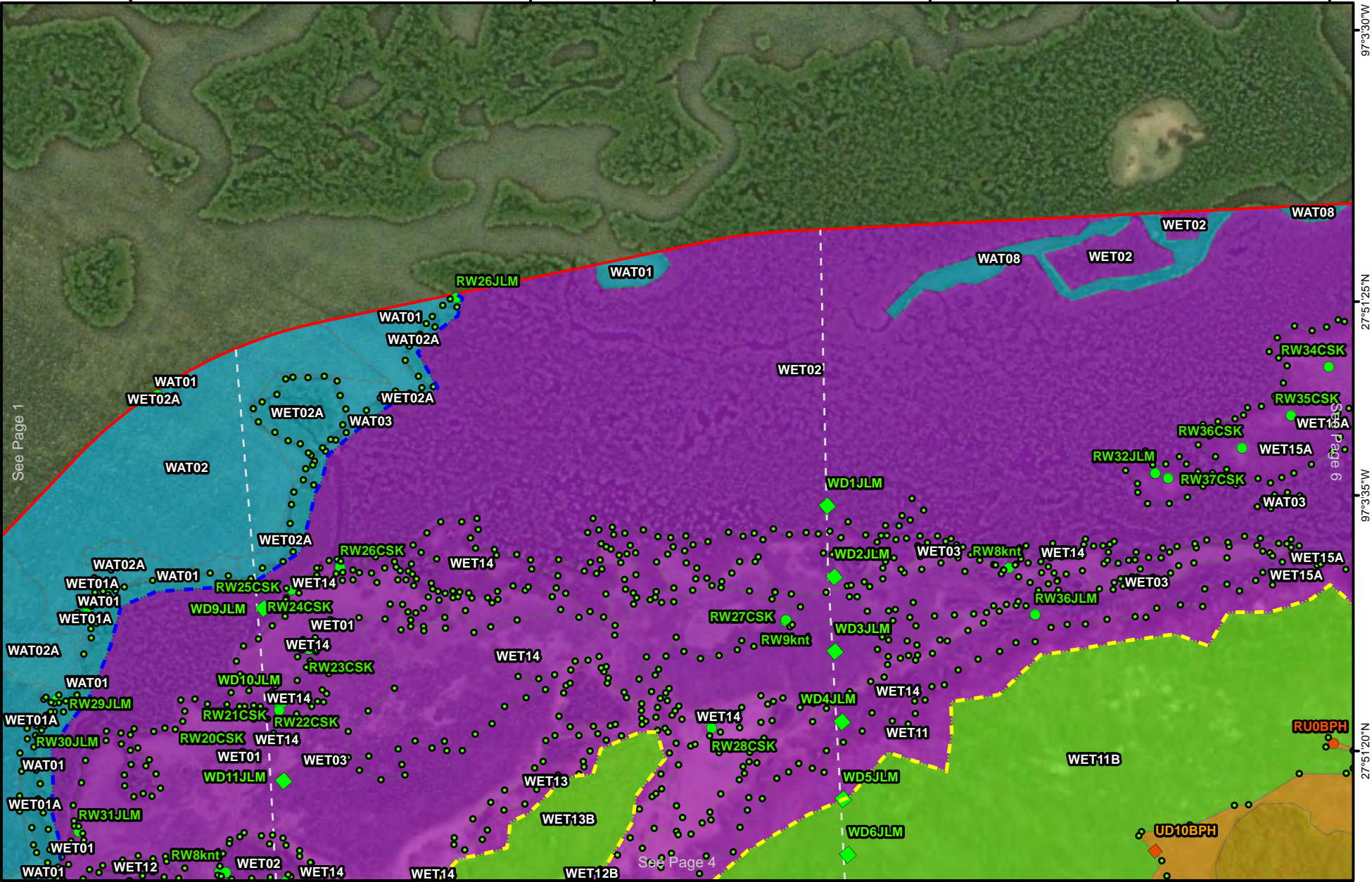

<ul style="list-style-type: none"> High Tide Line Mean High Water HIE_Wetland_Flagging_clip Representative Upland Representative Wetland Upland Dataform Wetland Dataform Transects Survey Area 	Jurisdiction <ul style="list-style-type: none"> Section 10/404 Tidal Section 404 Tidal Section 404 Non-tidal N/A
--	---

PORT OF CORPUS CHRISTI AUTHORITY
CHANNEL DEEPENING PROJECT
HIE - FIGURE 9.1

Site HIE Waters Type Delineation Map Series
 Aransas & Nueces County, TX

See Page 4

0 100 200 400 Feet

	M MOTT MACDONALD 5295 S. Commerce Dr. Ste. 500 Salt Lake City, UT 84107 Ph: (801) 559-2716
ABSOLUTE SCALE: 1:2,400	Drawn By: JLM Rev. Date: 10/11/2021
REFERENCE SCALE: 1 IN = 200 feet	Page: 3 of 8

97°3'30"W 27°51'25"N 97°3'35"W 27°51'20"N

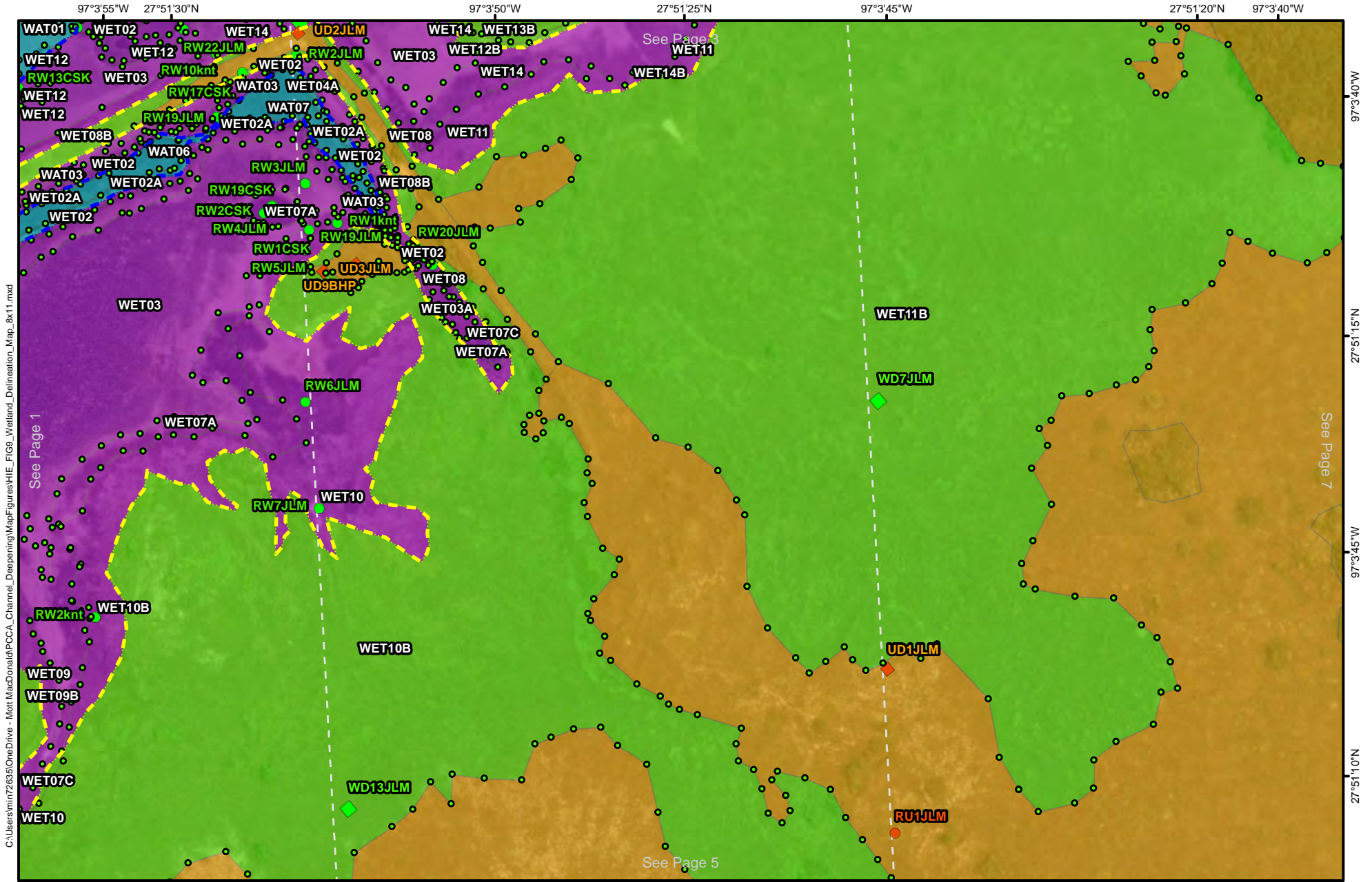

C:\Users\mim72635\OneDrive - Mott MacDonald\PCCA_Channel_Deepening\MapFigures\HIE_FIG9_Wetland_Delineation_Map_8x11.mxd

Date: 10/11/2021 8:46:30 PM

<ul style="list-style-type: none"> — High Tide Line — Mean High Water ● HIE_Wetland_Flagging_clip ● Representative Upland ● Representative Wetland ■ Upland Dataform ■ Wetland Dataform — Transects ■ Survey Area 	<p>Jurisdiction</p> <ul style="list-style-type: none"> ■ Section 10/404 Tidal ■ Section 404 Tidal ■ Section 404 Non-tidal ■ N/A
---	--

**PORT OF CORPUS CHRISTI AUTHORITY
CHANNEL DEEPENING PROJECT
HIE - FIGURE 9.1**

Site HIE Waters Type Delineation Map Series
Aransas & Nueces County, TX

0 100 200 400 Feet

	<p>M M MOTT MACDONALD 5295 S. Commerce Dr. Ste. 500 Salt Lake City, UT 84107 Ph: (801) 559-2716</p>
<p>ABSOLUTE SCALE: 1:2,400</p>	<p>Drawn By: JLM Rev. Date: 10/11/2021</p>
<p>REFERENCE SCALE: 1 IN = 200 feet</p>	<p>Page: 4 of 8</p>

C:\Users\jmi72685\OneDrive - Mott MacDonald\PCCA_Channel_Deepening\MapFigures\HIE_FIG9_Wetland_Delineation_Map_8x11.mxd

Date: 10/11/2021 8:46:30 PM

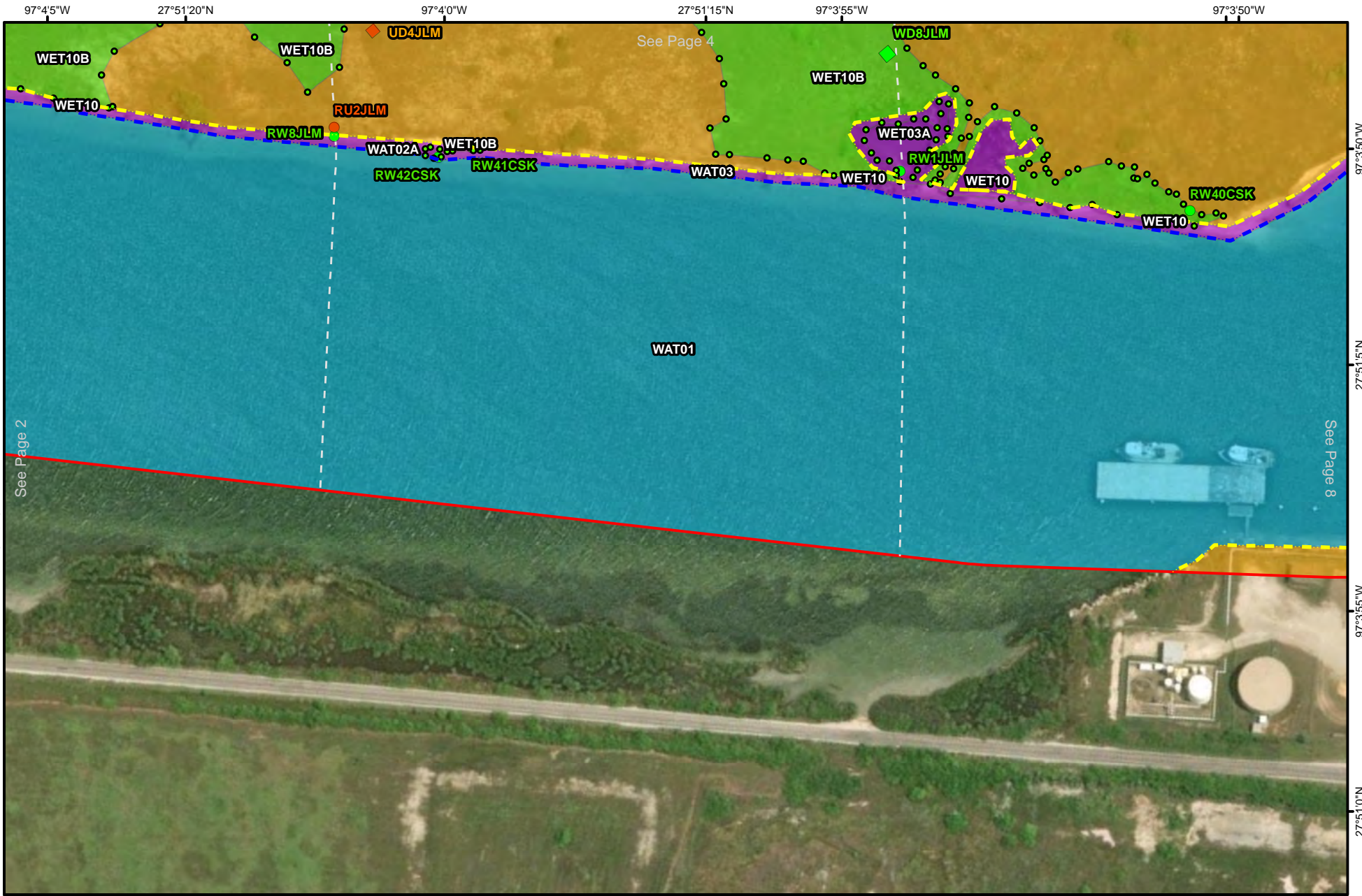

See Page 2

See Page 4

See Page 8

<ul style="list-style-type: none"> — High Tide Line — Mean High Water ● HIE_Wetland_Flagging_clip ● Representative Upland ● Representative Wetland ■ Upland Dataform ■ Wetland Dataform — Transects Survey Area 	<p>Jurisdiction</p> <ul style="list-style-type: none"> ■ Section 10/404 Tidal ■ Section 404 Tidal ■ Section 404 Non-tidal ■ N/A
---	---

**PORT OF CORPUS CHRISTI AUTHORITY
CHANNEL DEEPENING PROJECT
HIE - FIGURE 9.1**

Site HIE Waters Type Delineation Map Series
Aransas & Nueces County, TX

0 100 200 400 Feet

	<p>M M MOTT MACDONALD 5295 S. Commerce Dr. Ste. 500 Salt Lake City, UT 84107 Ph: (801) 559-2716</p>
<p>ABSOLUTE SCALE: 1:2,400</p>	<p>Drawn By: JLM Rev. Date: 10/11/2021</p>
<p>REFERENCE SCALE: 1 IN = 200 feet</p>	<p>Page: 5 of 8</p>

97°3'25"W

97°3'20"W

27°51'20"N

97°3'15"W

27°51'15"N

97°3'15"W

27°51'10"N

97°3'20"W

C:\Users\jmi72838\OneDrive - Mott MacDonald\PCCA_Channel_Deepening\MapFigures\HIE_FIG9_Wetland_Delineation_Map_8x11.mxd

Date: 10/11/2021 8:46:30 PM

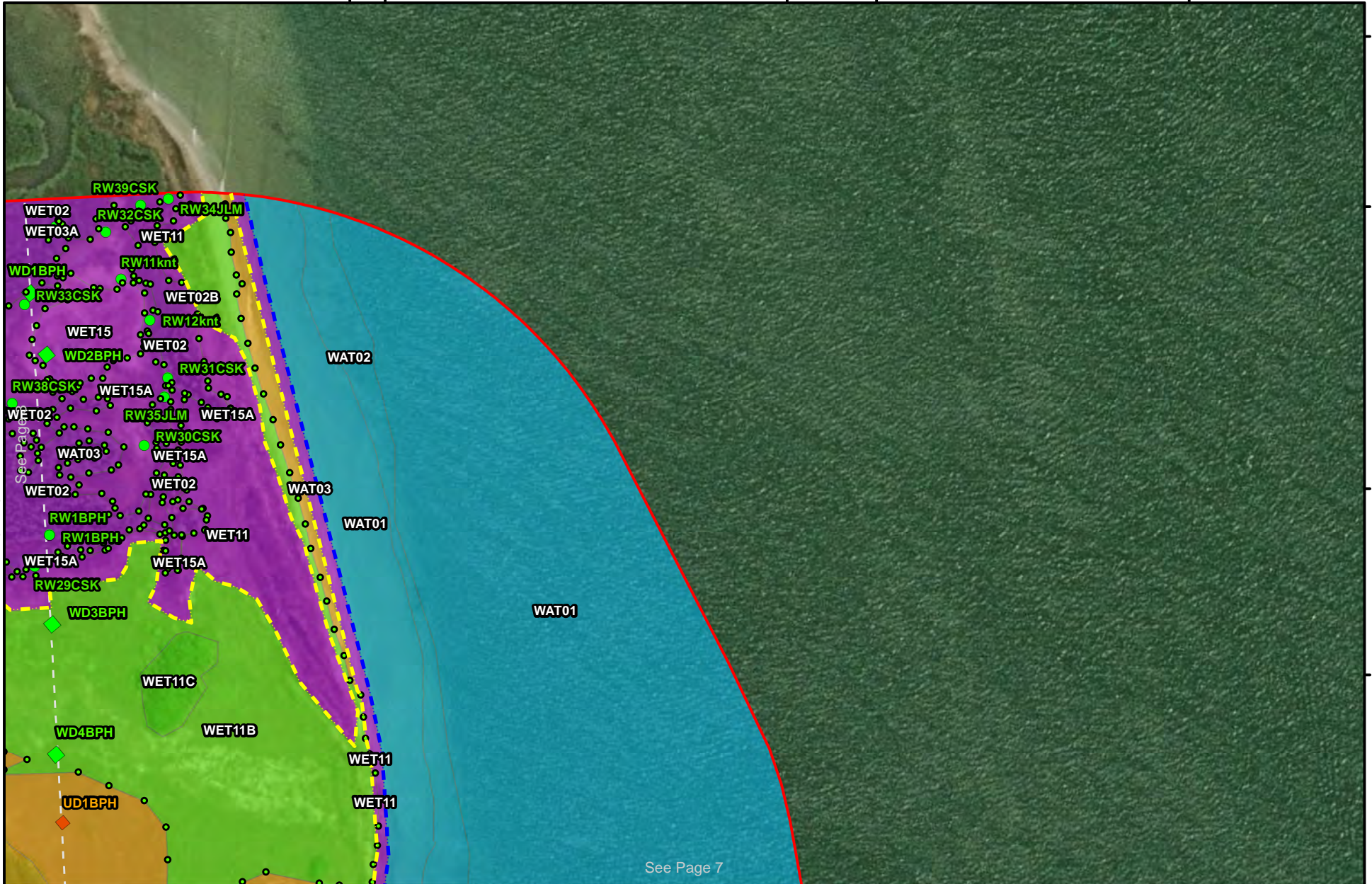

See Page 7

<ul style="list-style-type: none"> — High Tide Line — Mean High Water ● HIE_Wetland_Flagging_clip ● Representative Upland ● Representative Wetland ■ Upland Dataform ■ Wetland Dataform — Transects Survey Area 	<p>Jurisdiction</p> <ul style="list-style-type: none"> Section 10/404 Tidal Section 404 Tidal Section 404 Non-tidal N/A
---	---

**PORT OF CORPUS CHRISTI AUTHORITY
CHANNEL DEEPENING PROJECT
HIE - FIGURE 9.1**

Site HIE Waters Type Delineation Map Series
Aransas & Nueces County, TX

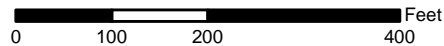

M
M
MOTT
MACDONALD
5295 S. Commerce Dr. Ste. 500
Salt Lake City, UT 84107
Ph: (801) 559-2716

ABSOLUTE SCALE:
1:2,400

Drawn By: JLM
Rev. Date: 10/11/2021

REFERENCE SCALE:
1 IN = 200 feet

Page: 6 of 8

C:\Users\mimi72685\OneDrive - Mott MacDonald\PCCA_Channel_Deepening\MapFigures\HIE_FIG9_Wetland_Delineation_Map_8x11.mxd

Date: 10/11/2021 8:46:30 PM

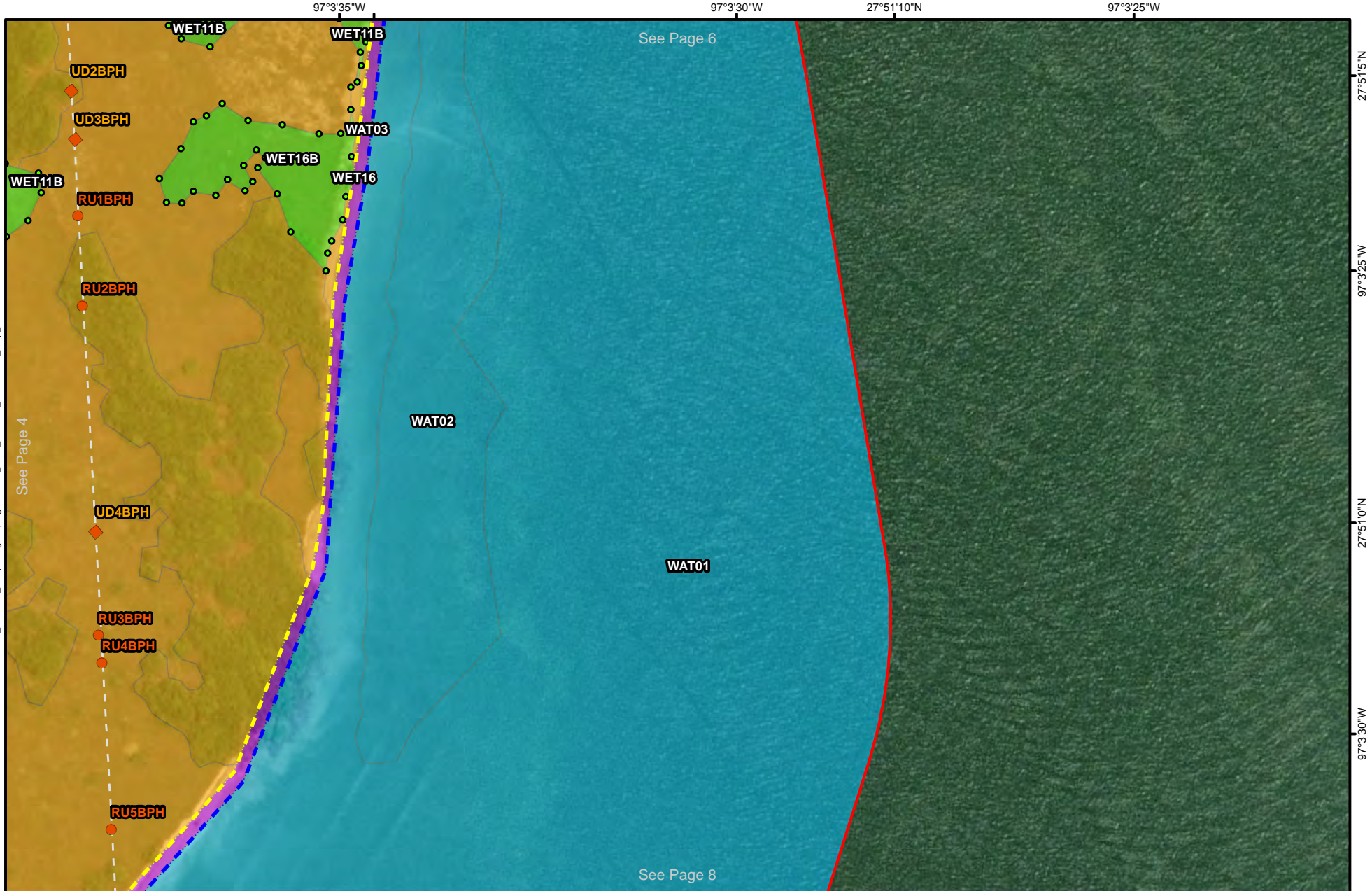

<ul style="list-style-type: none"> — High Tide Line - - - Mean High Water ● HIE_Wetland_Flagging_clip ● Representative Upland ● Representative Wetland ■ Upland Dataform ■ Wetland Dataform — Transects Survey Area 	<p>Jurisdiction</p> <ul style="list-style-type: none"> ■ Section 10/404 Tidal ■ Section 404 Tidal ■ Section 404 Non-tidal ■ N/A
---	---

**PORT OF CORPUS CHRISTI AUTHORITY
CHANNEL DEEPENING PROJECT
HIE - FIGURE 9.1**

Site HIE Waters Type Delineation Map Series
Aransas & Nueces County, TX

0 100 200 400 Feet

	<p>M M MOTT MACDONALD 5295 S. Commerce Dr. Ste. 500 Salt Lake City, UT 84107 Ph: (801) 559-2716</p>
<p>ABSOLUTE SCALE: 1:2,400</p>	<p>Drawn By: JLM Rev. Date: 10/11/2021</p>
<p>REFERENCE SCALE: 1 IN = 200 feet</p>	<p>Page: 7 of 8</p>

97°3'45"W

27°51'5"N

97°3'40"W

27°51'0"N

97°3'35"W

See Page 7

WAT03

WAT01

See Page 5

27°50'55"N

97°3'35"W

27°50'50"N

97°3'40"W

C:\Users\jmm\OneDrive - Mott MacDonald\Projects\Channel_Deepening\MapFigures\HIE_FIG9_Wetland_Delineation_Map_8x11.mxd

Date: 10/11/2021 8:46:30 PM



<ul style="list-style-type: none"> — High Tide Line - - - Mean High Water ● HIE_Wetland_Flagging_clip ● Representative Upland ● Representative Wetland ■ Upland Dataform ■ Wetland Dataform — Transects Survey Area 	<p>Jurisdiction</p> <ul style="list-style-type: none"> ■ Section 10/404 Tidal ■ Section 404 Tidal ■ Section 404 Non-tidal ■ N/A
---	--

**PORT OF CORPUS CHRISTI AUTHORITY
CHANNEL DEEPENING PROJECT
HIE - FIGURE 9.1**

Site HIE Waters Type Delineation Map Series
Aransas & Nueces County, TX

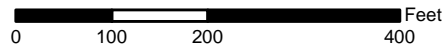

M M
MOTT
MACDONALD
5295 S. Commerce Dr. Ste. 500
Salt Lake City, UT 84107
Ph: (801) 559-2716

ABSOLUTE SCALE:
1:2,400

Drawn By: JLM
Rev. Date: 10/11/2021

REFERENCE SCALE:
1 IN = 200 feet

Page: 8 of 8

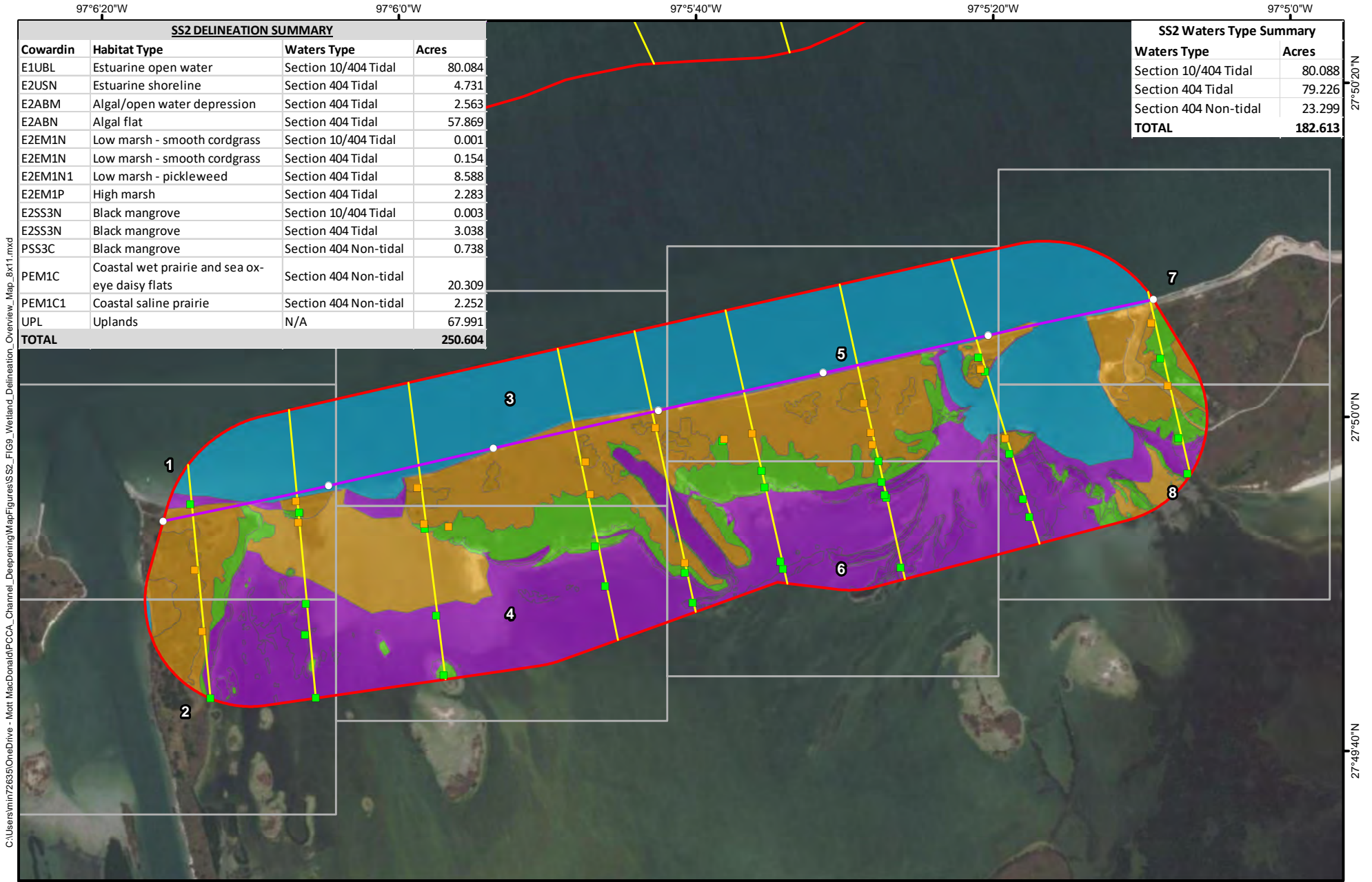

SS2 DELINEATION SUMMARY			
Cowardin	Habitat Type	Waters Type	Acres
E1UBL	Estuarine open water	Section 10/404 Tidal	80.084
E2USN	Estuarine shoreline	Section 404 Tidal	4.731
E2ABM	Algal/open water depression	Section 404 Tidal	2.563
E2ABN	Algal flat	Section 404 Tidal	57.869
E2EM1N	Low marsh - smooth cordgrass	Section 10/404 Tidal	0.001
E2EM1N	Low marsh - smooth cordgrass	Section 404 Tidal	0.154
E2EM1N1	Low marsh - pickleweed	Section 404 Tidal	8.588
E2EM1P	High marsh	Section 404 Tidal	2.283
E2SS3N	Black mangrove	Section 10/404 Tidal	0.003
E2SS3N	Black mangrove	Section 404 Tidal	3.038
PSS3C	Black mangrove	Section 404 Non-tidal	0.738
PEM1C	Coastal wet prairie and sea oxe-eye daisy flats	Section 404 Non-tidal	20.309
PEM1C1	Coastal saline prairie	Section 404 Non-tidal	2.252
UPL	Uplands	N/A	67.991
TOTAL			250.604

SS2 Waters Type Summary	
Waters Type	Acres
Section 10/404 Tidal	80.088
Section 404 Tidal	79.226
Section 404 Non-tidal	23.299
TOTAL	182.613

C:\Users\mim172835\OneDrive - Mott MacDonald\PCCA_Channel_Deepening\MapFigures\SS2_FIG9_2_Wetland_Delineation_Overview_Map_8x11.mxd

Date: 10/14/2021 9:03:30 AM

Notes:
 Data Sources:
 PCCA Site Data
 Mott MacDonald Delineation
 ESRI World Imagery Layer

Jurisdiction	
Upland Dataform	Section 10/404 Tidal
Wetland Dataform	Section 404 Tidal
Baseline Segment	Section 404 Non-tidal
Baseline	N/A
Transects	
Survey Area	
Page Index	

**PORT OF CORPUS CHRISTI AUTHORITY
 CHANNEL DEEPENING PROJECT
 SS2 - FIGURE 9.2**

Site SS2 Waters Type Delineation Overview Map
 Nueces County, TX

0 400 800 1,600 Feet

ABSOLUTE SCALE:
 1:9,600
REFERENCE SCALE:
 1 IN = 800 feet

M
MOTT
MACDONALD
 5295 S. Commerce Dr. Ste. 500
 Salt Lake City, UT 84107
 Ph: (801) 559-2716
 Drawn By: JLM
 Rev. Date: 10/13/2021
 Page: 1 of 1