

Notes:
Data Sources:
PCCA Site Data
Mott MacDonald Delineation
All Pictometry (acquired 1/26/21)
ESRI World Imagery Layer
(acquired 9/20/20)

- | | |
|----------------------------------------------------------------------------------------------------------------------------------------------------------------------------------------------------------------------------------------------------------------------------------------------------------------------------|--------------------------------------------------------------------------------------------------------------------------------------------------------------------------------------------------------------------------|
| <ul style="list-style-type: none"> • High Tide Line • Mean High Water • Representative Upland • Representative Wetland • Upland Dataform • Wetland Dataform • Wetland Flagging • Mosaic Transect • Transects • Survey Area | <p>Jurisdiction</p> <ul style="list-style-type: none"> • Section 10/404 Tidal • Section 404 Tidal • Section 404 Non-tidal • Section 404 Non-tidal Mosaic • N/A |
|----------------------------------------------------------------------------------------------------------------------------------------------------------------------------------------------------------------------------------------------------------------------------------------------------------------------------|--------------------------------------------------------------------------------------------------------------------------------------------------------------------------------------------------------------------------|

PORT OF CORPUS CHRISTI AUTHORITY CHANNEL DEEPENING PROJECT SJI - FIGURE 9

Site SJI Waters Type Delineation Map Series
Aransas County, TX

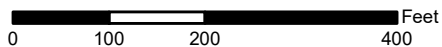

M M
MOTT MACDONALD
5295 S. Commerce Dr. Ste. 500
Salt Lake City, UT 84107
Ph: (801) 559-2716

ABSOLUTE SCALE:
1:2,400

REFERENCE SCALE:
1 IN = 200 feet

Drawn By: JLM
Rev. Date: 12/20/2021

Page:22 of 30

C:\Users\mimi72635\OneDrive - Mott MacDonald\PCCA_Channel_Deepening\MapFigures\SJI_Fig9_WetlandDelineation_Map_8x11.mxd

Date: 1/12/2022 9:26:53 AM

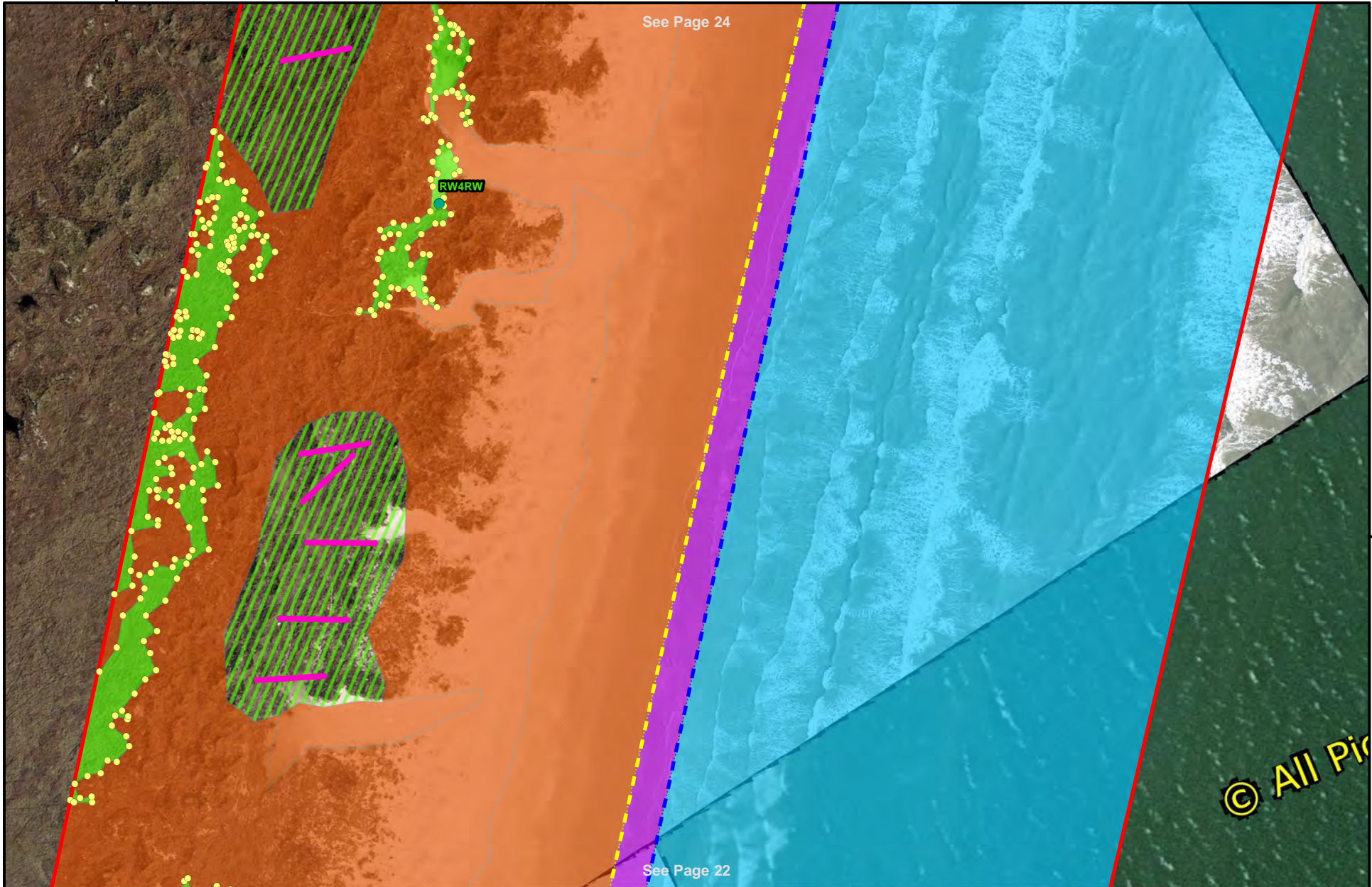

Notes:
Data Sources:
PCCA Site Data
Mott MacDonald Delineation
All Pictometry (acquired 1/26/21)
ESRI World Imagery Layer
(acquired 9/20/20)

- | | |
|---------------------------------------------------------------------------------------------------------------------------------------------------------------------------------------------------------------------------------------------------------------------------------------------|---------------------------------------------------------------------------------------------------------------------------------------------------------------------------------------------------|
| <ul style="list-style-type: none">High Tide LineMean High WaterRepresentative UplandRepresentative WetlandUpland DataformWetland DataformWetland FlaggingMosaic TransectTransectsSurvey Area | Jurisdiction <ul style="list-style-type: none">Section 10/404 TidalSection 404 TidalSection 404 Non-tidalSection 404 Non-tidal MosaicN/A |
|---------------------------------------------------------------------------------------------------------------------------------------------------------------------------------------------------------------------------------------------------------------------------------------------|---------------------------------------------------------------------------------------------------------------------------------------------------------------------------------------------------|

**PORT OF CORPUS CHRISTI AUTHORITY
CHANNEL DEEPENING PROJECT
SJI - FIGURE 9**

Site SJI Waters Type Delineation Map Series
Aransas County, TX

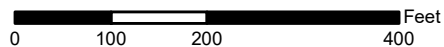

M
MOTT
MACDONALD
5295 S. Commerce Dr. Ste. 500
Salt Lake City, UT 84107
Ph: (801) 559-2716

ABSOLUTE SCALE:
1:2,400

REFERENCE SCALE:
1 IN = 200 feet

Drawn By: JLM
Rev. Date: 12/20/2021

Page:23 of 30

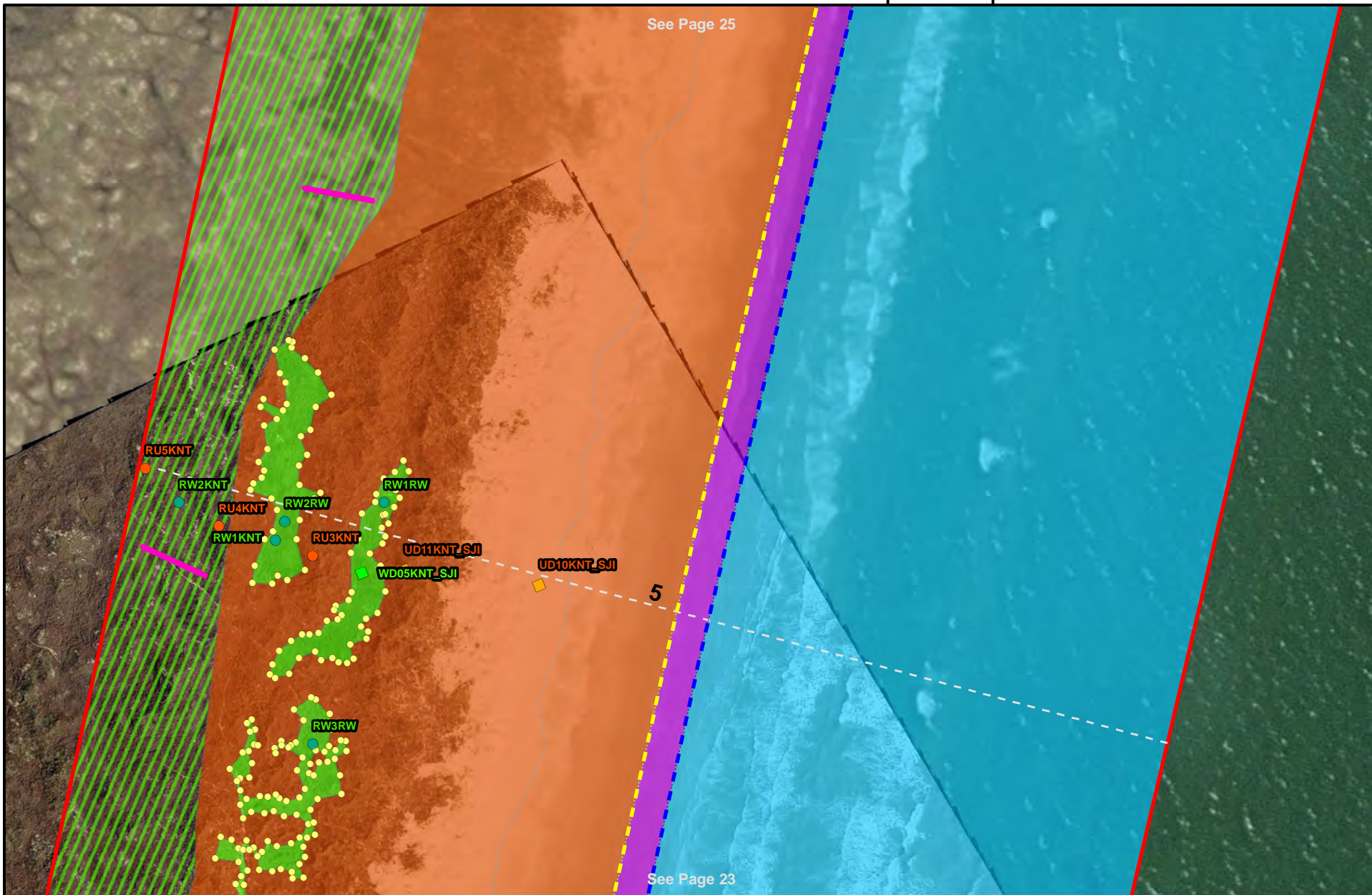

Notes:
 Data Sources:
 PCCA Site Data
 Mott MacDonald Delineation
 All Pictometry (acquired 1/26/21)
 ESRI World Imagery Layer
 (acquired 9/20/20)

- | | |
|----------------------------------------------------------------------------------------------------------------------------------------------------------------------------------------------------------------------------------------------------------------------------------------------------------------------------|--------------------------------------------------------------------------------------------------------------------------------------------------------------------------------------------------------------------------|
| <ul style="list-style-type: none"> • High Tide Line • Mean High Water • Representative Upland • Representative Wetland • Upland Dataform • Wetland Dataform • Wetland Flagging • Mosaic Transect • Transects • Survey Area | <p>Jurisdiction</p> <ul style="list-style-type: none"> • Section 10/404 Tidal • Section 404 Tidal • Section 404 Non-tidal • Section 404 Non-tidal Mosaic • N/A |
|----------------------------------------------------------------------------------------------------------------------------------------------------------------------------------------------------------------------------------------------------------------------------------------------------------------------------|--------------------------------------------------------------------------------------------------------------------------------------------------------------------------------------------------------------------------|

**PORT OF CORPUS CHRISTI AUTHORITY
 CHANNEL DEEPENING PROJECT
 SJI - FIGURE 9**

Site SJI Waters Type Delineation Map Series
 Aransas County, TX

0 100 200 400 Feet

	<p>M MOTT MACDONALD 5295 S. Commerce Dr. Ste. 500 Salt Lake City, UT 84107 Ph: (801) 559-2716</p>
<p>ABSOLUTE SCALE: 1:2,400</p>	<p>Drawn By: JLM Rev. Date: 12/20/2021</p>
<p>REFERENCE SCALE: 1 IN = 200 feet</p>	<p>Page:24 of 30</p>

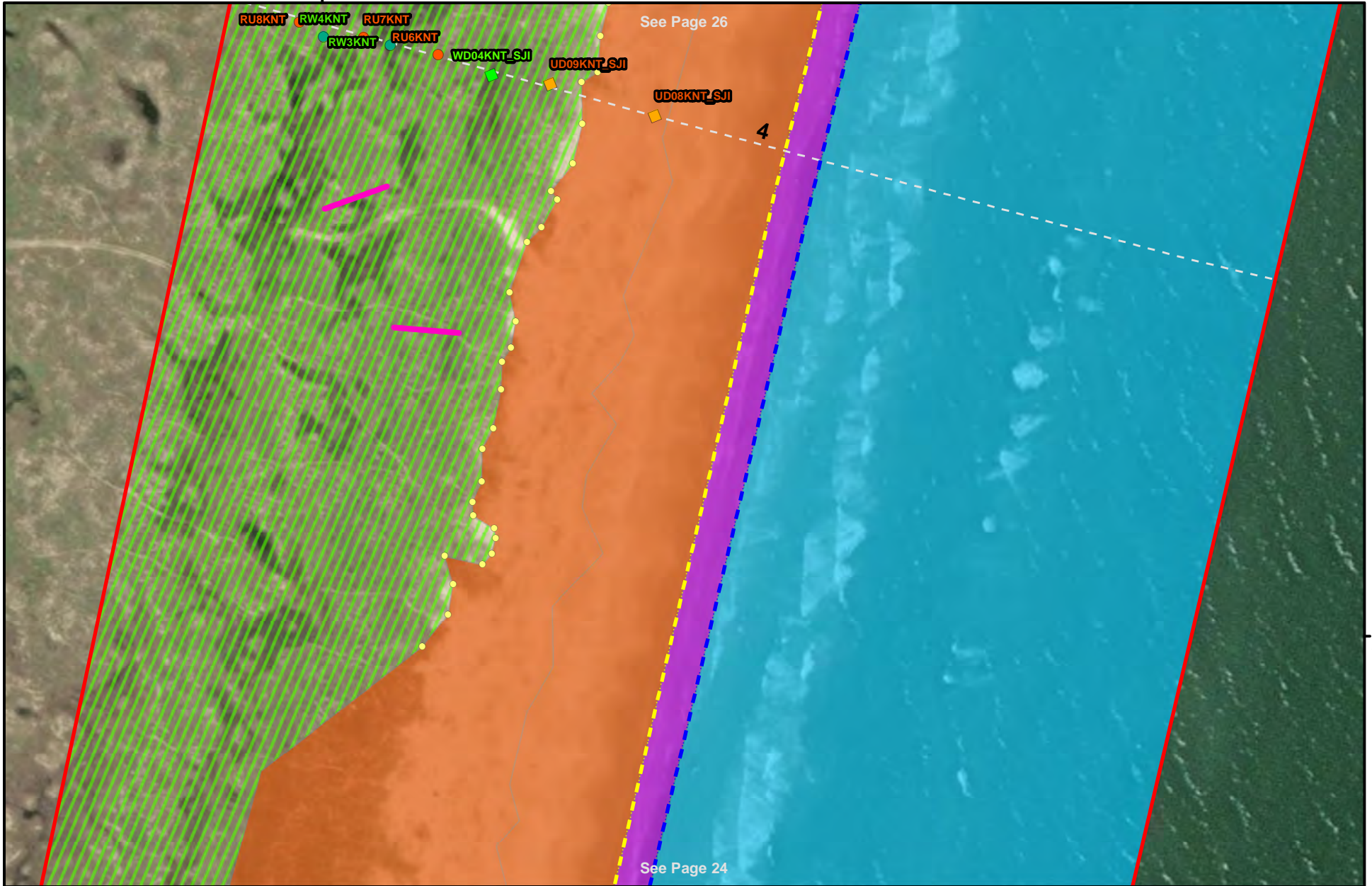

Notes:
 Data Sources:
 PCCA Site Data
 Mott MacDonald Delineation
 All Pictometry (acquired 1/26/21)
 ESRI World Imagery Layer
 (acquired 9/20/20)

<ul style="list-style-type: none"> High Tide Line Mean High Water Representative Upland Representative Wetland Upland Dataform Wetland Dataform Wetland Flagging Mosaic Transect Transects Survey Area 	Jurisdiction <ul style="list-style-type: none"> Section 10/404 Tidal Section 404 Tidal Section 404 Non-tidal Section 404 Non-tidal Mosaic N/A
--------------------------------------------------------------------------------------------------------------------------------------------------------------------------------------------------------------------------------------------------------------------------------------------------------	---------------------------------------------------------------------------------------------------------------------------------------------------------------------------------------------------------

**PORT OF CORPUS CHRISTI AUTHORITY
 CHANNEL DEEPENING PROJECT
 SJI - FIGURE 9**

Site SJI Waters Type Delineation Map Series
 Aransas County, TX

0 100 200 400 Feet

	M M MOTT MACDONALD 5295 S. Commerce Dr. Ste. 500 Salt Lake City, UT 84107 Ph: (801) 559-2716
ABSOLUTE SCALE: 1:2,400	Drawn By: JLM Rev. Date: 12/20/2021
REFERENCE SCALE: 1 IN = 200 feet	Page:25 of 30

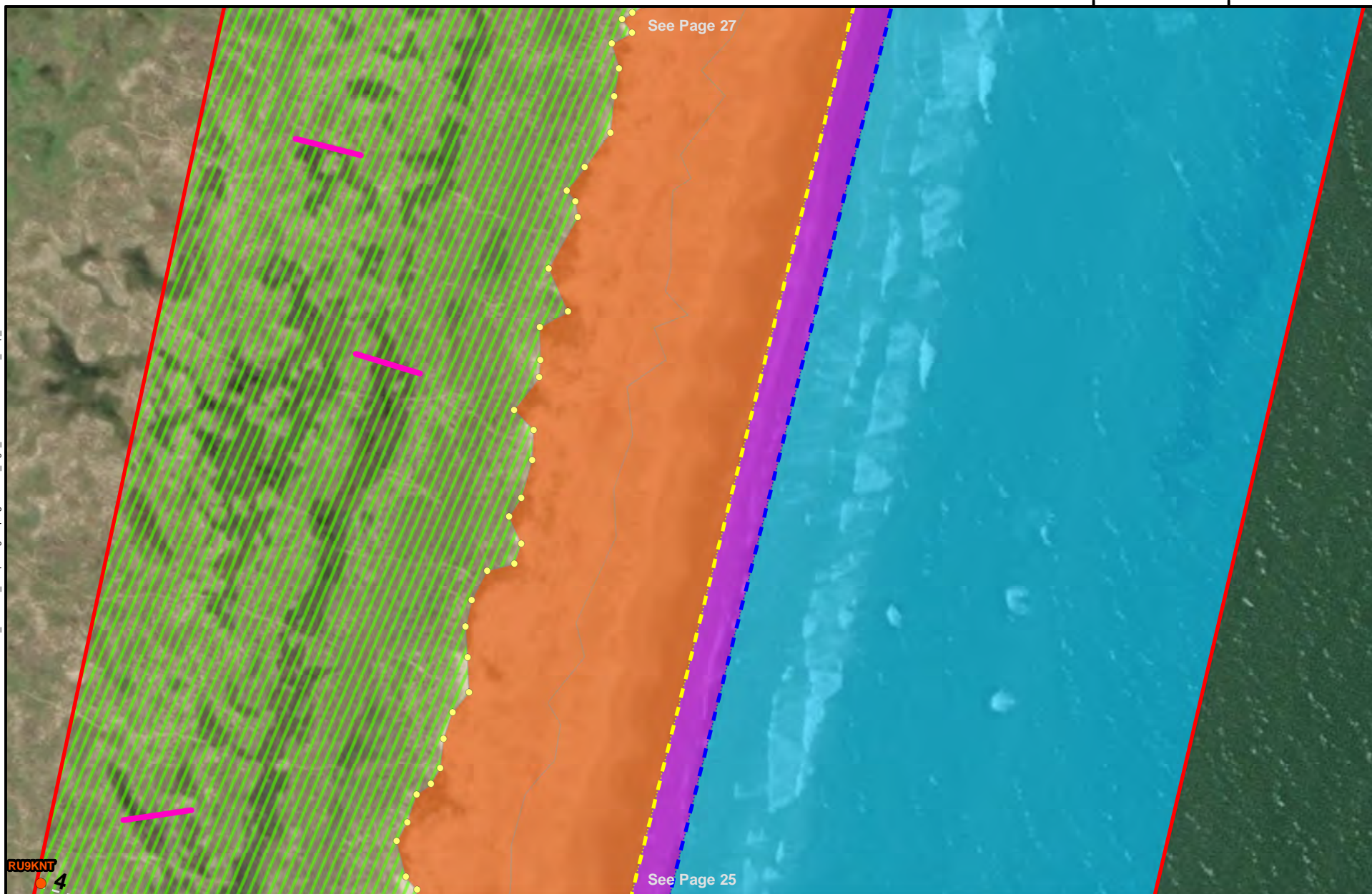

Notes:
Data Sources:
PCCA Site Data
Mott MacDonald Delineation
All Pictometry (acquired 1/26/21)
ESRI World Imagery Layer
(acquired 9/20/20)

- | | |
|--------------------------------------------------------------------------------------------------------------------------------------------------------------------------------------------------------------------------------------------------------------------------------------------------------|---------------------------------------------------------------------------------------------------------------------------------------------------------------------------------------------------------|
| <ul style="list-style-type: none"> High Tide Line Mean High Water Representative Upland Representative Wetland Upland Dataform Wetland Dataform Wetland Flagging Mosaic Transect Transects Survey Area | Jurisdiction <ul style="list-style-type: none"> Section 10/404 Tidal Section 404 Tidal Section 404 Non-tidal Section 404 Non-tidal Mosaic N/A |
|--------------------------------------------------------------------------------------------------------------------------------------------------------------------------------------------------------------------------------------------------------------------------------------------------------|---------------------------------------------------------------------------------------------------------------------------------------------------------------------------------------------------------|

PORT OF CORPUS CHRISTI AUTHORITY CHANNEL DEEPENING PROJECT SJI - FIGURE 9

Site SJI Waters Type Delineation Map Series
Aransas County, TX

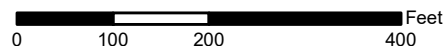

M
MOTT
MACDONALD
5295 S. Commerce Dr. Ste. 500
Salt Lake City, UT 84107
Ph: (801) 559-2716

ABSOLUTE SCALE:
1:2,400

REFERENCE SCALE:
1 IN = 200 feet

Drawn By: JLM
Rev. Date: 12/20/2021

Page:26 of 30

96°59'40"W

See Page 28

See Page 26

27°55'0"N

C:\Users\m172635\OneDrive - Mott MacDonald\PCCA_Channel_Deepening\MapFigures\SJI_Fig9_WetlandDelineation_Map_8x11.mxd

Date: 1/12/2022 9:26:53 AM

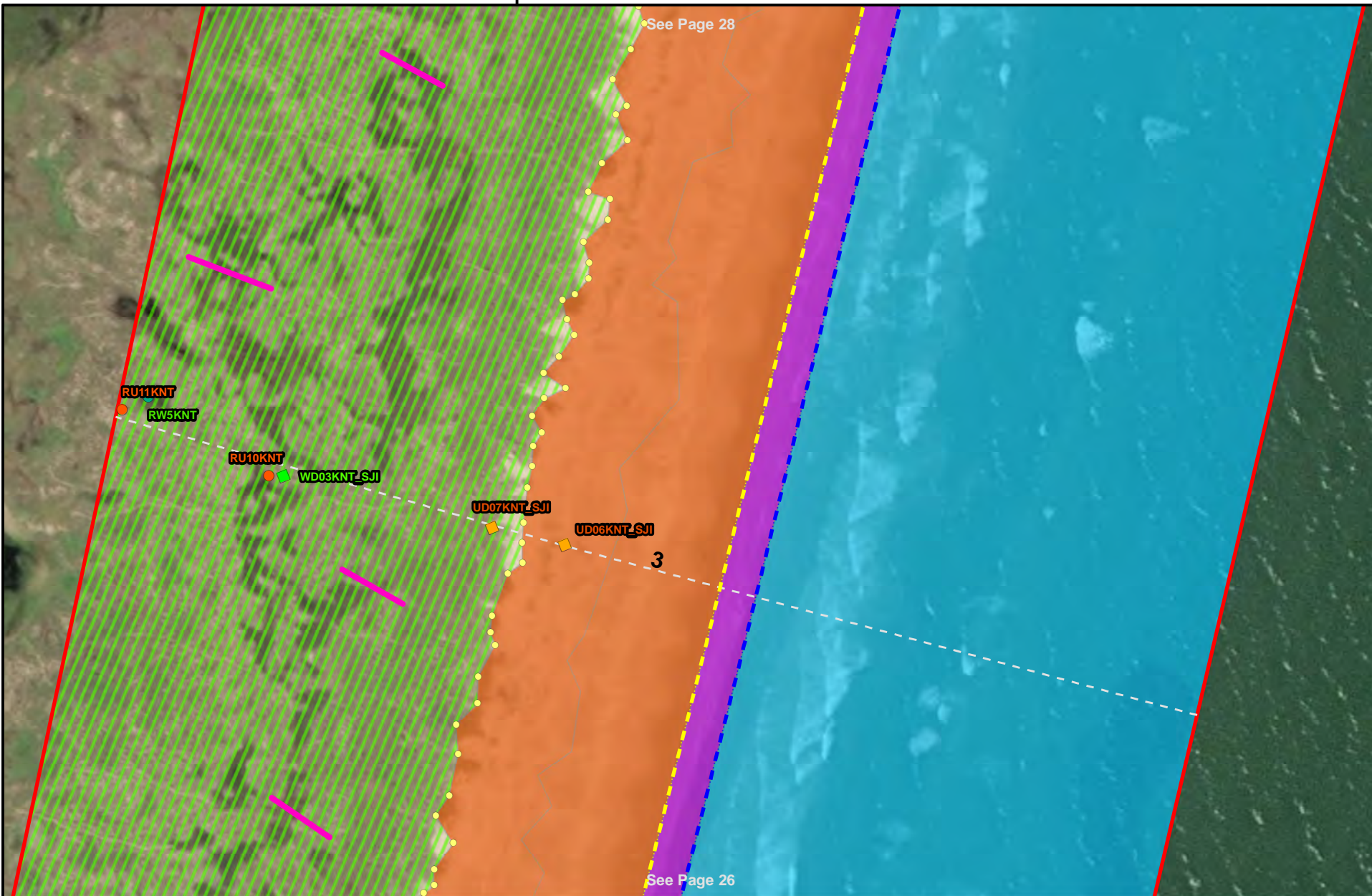

Notes:
Data Sources:
PCCA Site Data
Mott MacDonald Delineation
All Pictometry (acquired 1/26/21)
ESRI World Imagery Layer
(acquired 9/20/20)

- | | |
|--------------------------------------------------------------------------------------------------------------------------------------------------------------------------------------------------------------------------------------------------------------------------------------------------------|---------------------------------------------------------------------------------------------------------------------------------------------------------------------------------------------------------|
| <ul style="list-style-type: none"> High Tide Line Mean High Water Representative Upland Representative Wetland Upland Dataform Wetland Dataform Wetland Flagging Mosaic Transect Transects Survey Area | Jurisdiction <ul style="list-style-type: none"> Section 10/404 Tidal Section 404 Tidal Section 404 Non-tidal Section 404 Non-tidal Mosaic N/A |
|--------------------------------------------------------------------------------------------------------------------------------------------------------------------------------------------------------------------------------------------------------------------------------------------------------|---------------------------------------------------------------------------------------------------------------------------------------------------------------------------------------------------------|

PORT OF CORPUS CHRISTI AUTHORITY CHANNEL DEEPENING PROJECT SJI - FIGURE 9

Site SJI Waters Type Delineation Map Series
Aransas County, TX

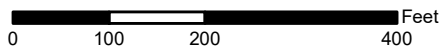

M
MOTT
MACDONALD
5295 S. Commerce Dr. Ste. 500
Salt Lake City, UT 84107
Ph: (801) 559-2716

ABSOLUTE SCALE:
1:2,400

REFERENCE SCALE:
1 IN = 200 feet

Drawn By: JLM
Rev. Date: 12/20/2021

Page:27 of 30

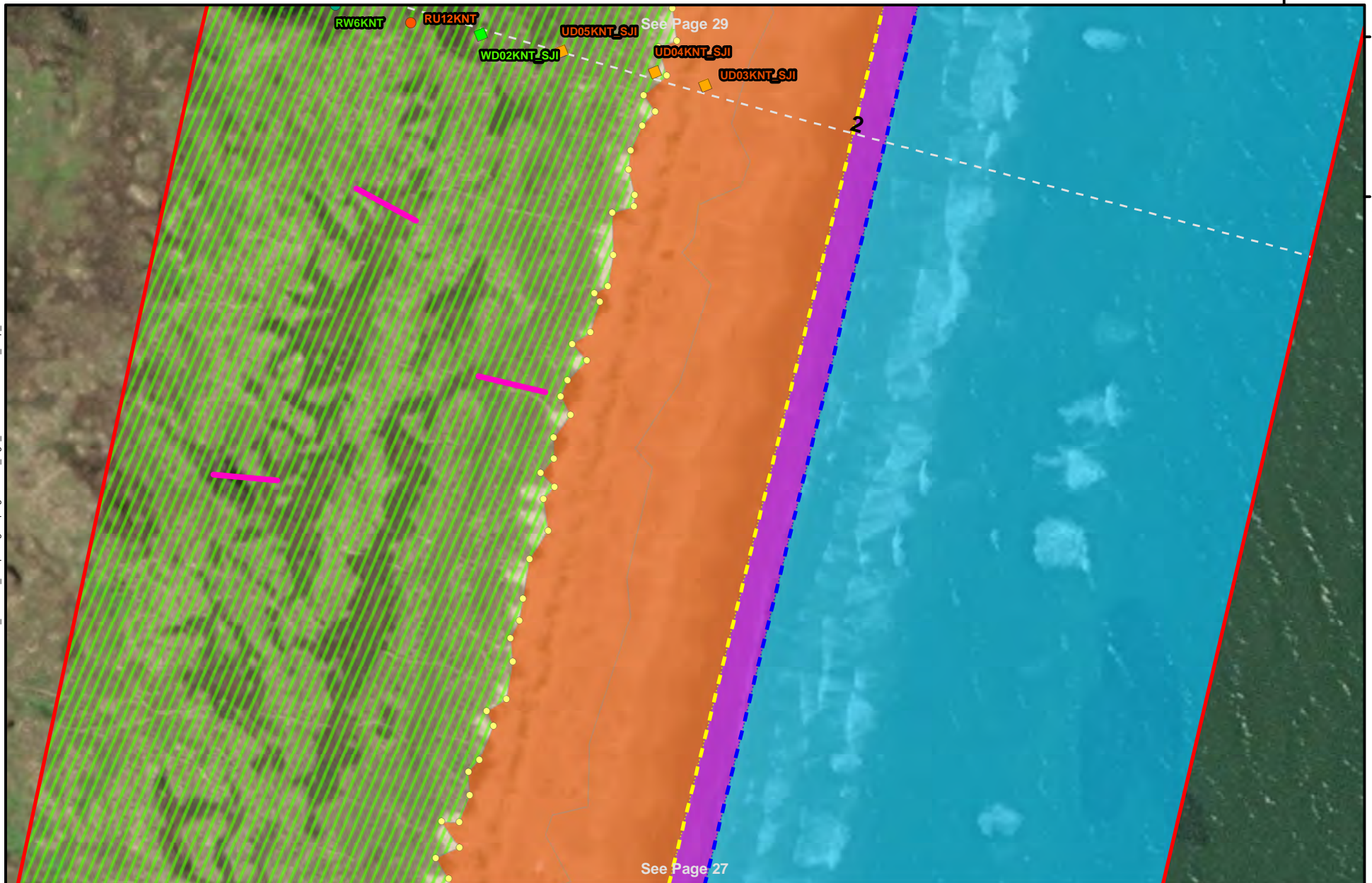

<p>Notes:</p> <p>Data Sources: PCCA Site Data Mott MacDonald Delineation All Pictometry (acquired 1/26/21) ESRI World Imagery Layer (acquired 9/20/20)</p>	<p>Jurisdiction</p> <ul style="list-style-type: none"> Section 10/404 Tidal Section 404 Tidal Section 404 Non-tidal Section 404 Non-tidal Mosaic N/A 	<p align="center">PORT OF CORPUS CHRISTI AUTHORITY CHANNEL DEEPENING PROJECT SJI - FIGURE 9</p> <p align="center">Site SJI Waters Type Delineation Map Series Aransas County, TX</p> <p align="center">0 100 200 400 Feet</p>		<p align="center"></p> <p>ABSOLUTE SCALE: 1:2,400</p> <p>REFERENCE SCALE: 1 IN = 200 feet</p>	<p>M M MOTT MACDONALD 5295 S. Commerce Dr. Ste. 500 Salt Lake City, UT 84107 Ph: (801) 559-2716</p> <p>Drawn By: JLM Rev. Date: 12/20/2021</p> <p align="right">Page:28 of 30</p>
----------------------------------------------------------------------------------------------------------------------------------------------------------------------------------------------------------------------------------------------	----------------------------------------------------------------------------------------------------------------------------------------------------------------------------------------------------------------	--------------------------------------------------------------------------------------------------------------------------------------------------------------------------------------------------------------------------------------------------	--	----------------------------------------------------------------------------------------------------------------------------------------------------------------------------------------------------------	------------------------------------------------------------------------------------------------------------------------------------------------------------------------------------------------------------------------------------------------------------------

96°59'20"W

See Page 30

See Page 28

27°55'20"N

Notes:

Data Sources:
PCCA Site Data
Mott MacDonald Delineation
All Pictometry (acquired 1/26/21)
ESRI World Imagery Layer
(acquired 9/20/20)

<ul style="list-style-type: none"> High Tide Line Mean High Water Representative Upland Representative Wetland Upland Dataform Wetland Dataform Wetland Flagging Mosaic Transect Transects Survey Area 	Jurisdiction <ul style="list-style-type: none"> Section 10/404 Tidal Section 404 Tidal Section 404 Non-tidal Section 404 Non-tidal Mosaic N/A
--------------------------------------------------------------------------------------------------------------------------------------------------------------------------------------------------------------------------------------------------------------------------------------------------------	---------------------------------------------------------------------------------------------------------------------------------------------------------------------------------------------------------

PORT OF CORPUS CHRISTI AUTHORITY CHANNEL DEEPENING PROJECT SJI - FIGURE 9

Site SJI Waters Type Delineation Map Series
Aransas County, TX

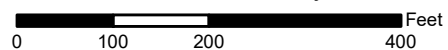

M M
MOTT
MACDONALD
5295 S. Commerce Dr. Ste. 500
Salt Lake City, UT 84107
Ph: (801) 559-2716

ABSOLUTE SCALE:
1:2,400

REFERENCE SCALE:
1 IN = 200 feet

Drawn By: JLM
Rev. Date: 12/20/2021

Page:29 of 30

96°59'20"W

27°55'40"N

C:\Users\mimi72635\OneDrive - Mott MacDonald\PCCA_Channel_Deepening\MapFigures\SJI_Fig9_WetlandDelineation_Map_8x11.mxd

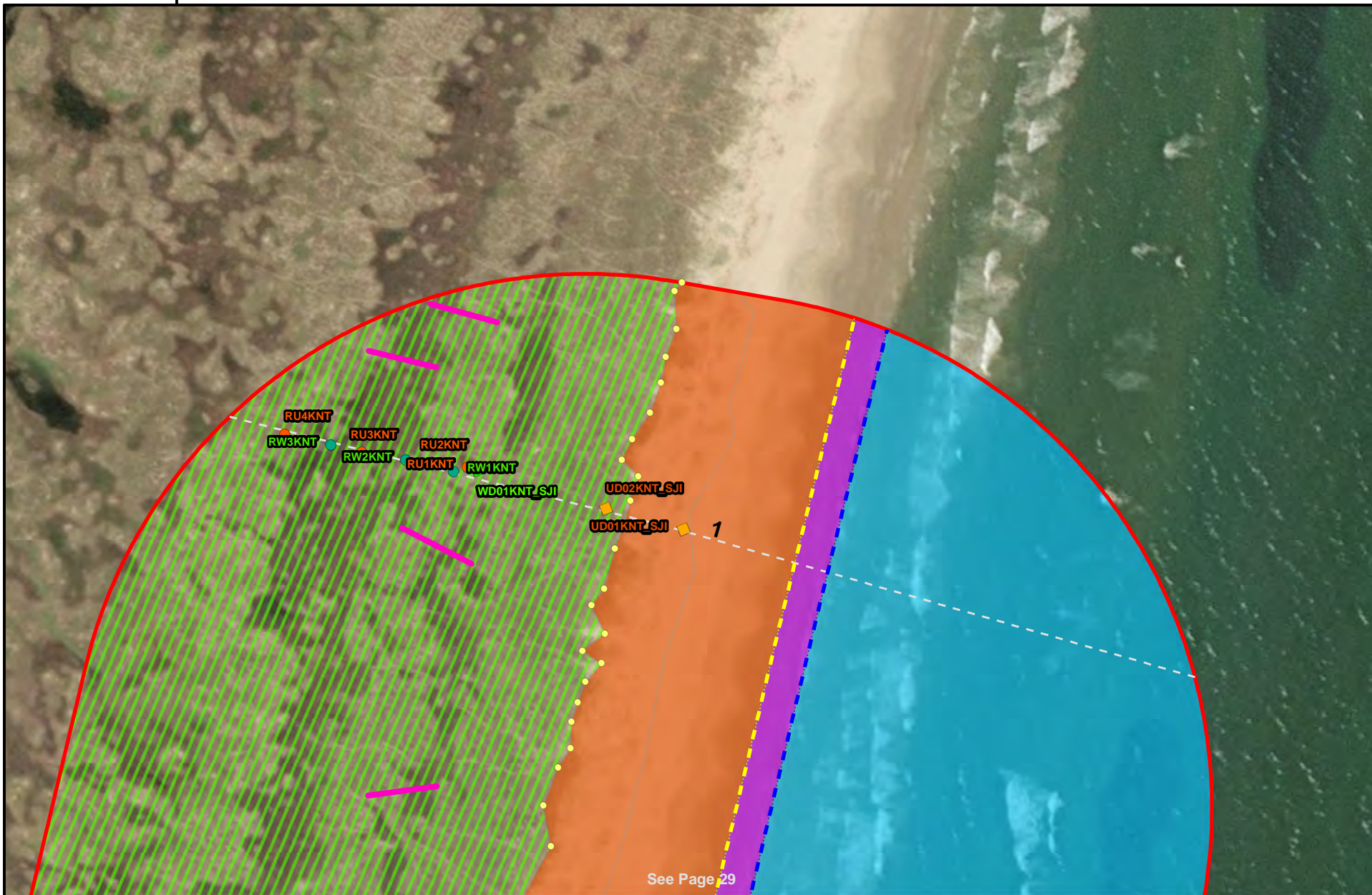

Notes:
Data Sources:
PCCA Site Data
Mott MacDonald Delineation
All Pictometry (acquired 1/26/21)
ESRI World Imagery Layer
(acquired 9/20/20)

- | | |
|----------------------------------------------------------------------------------------------------------------------------------------------------------------------------------------------------------------------------------------------------------------------------------------------------------------------------|--------------------------------------------------------------------------------------------------------------------------------------------------------------------------------------------------------------------------|
| <ul style="list-style-type: none"> • High Tide Line • Mean High Water • Representative Upland • Representative Wetland • Upland Dataform • Wetland Dataform • Wetland Flagging • Mosaic Transect • Transects • Survey Area | <p>Jurisdiction</p> <ul style="list-style-type: none"> • Section 10/404 Tidal • Section 404 Tidal • Section 404 Non-tidal • Section 404 Non-tidal Mosaic • N/A |
|----------------------------------------------------------------------------------------------------------------------------------------------------------------------------------------------------------------------------------------------------------------------------------------------------------------------------|--------------------------------------------------------------------------------------------------------------------------------------------------------------------------------------------------------------------------|

PORT OF CORPUS CHRISTI AUTHORITY CHANNEL DEEPENING PROJECT SJI - FIGURE 9

Site SJI Waters Type Delineation Map Series
Aransas County, TX

0 100 200 400 Feet



M
MOTT
MACDONALD
5295 S. Commerce Dr. Ste. 500
Salt Lake City, UT 84107
Ph: (801) 559-2716

ABSOLUTE SCALE:
1:2,400

REFERENCE SCALE:
1 IN = 200 feet

Drawn By: JLM
Rev. Date: 12/20/2021

Page:30 of 30

Date: 1/12/2022 9:26:53 AM

B. Waters and Wetlands Delineation Survey Workplan

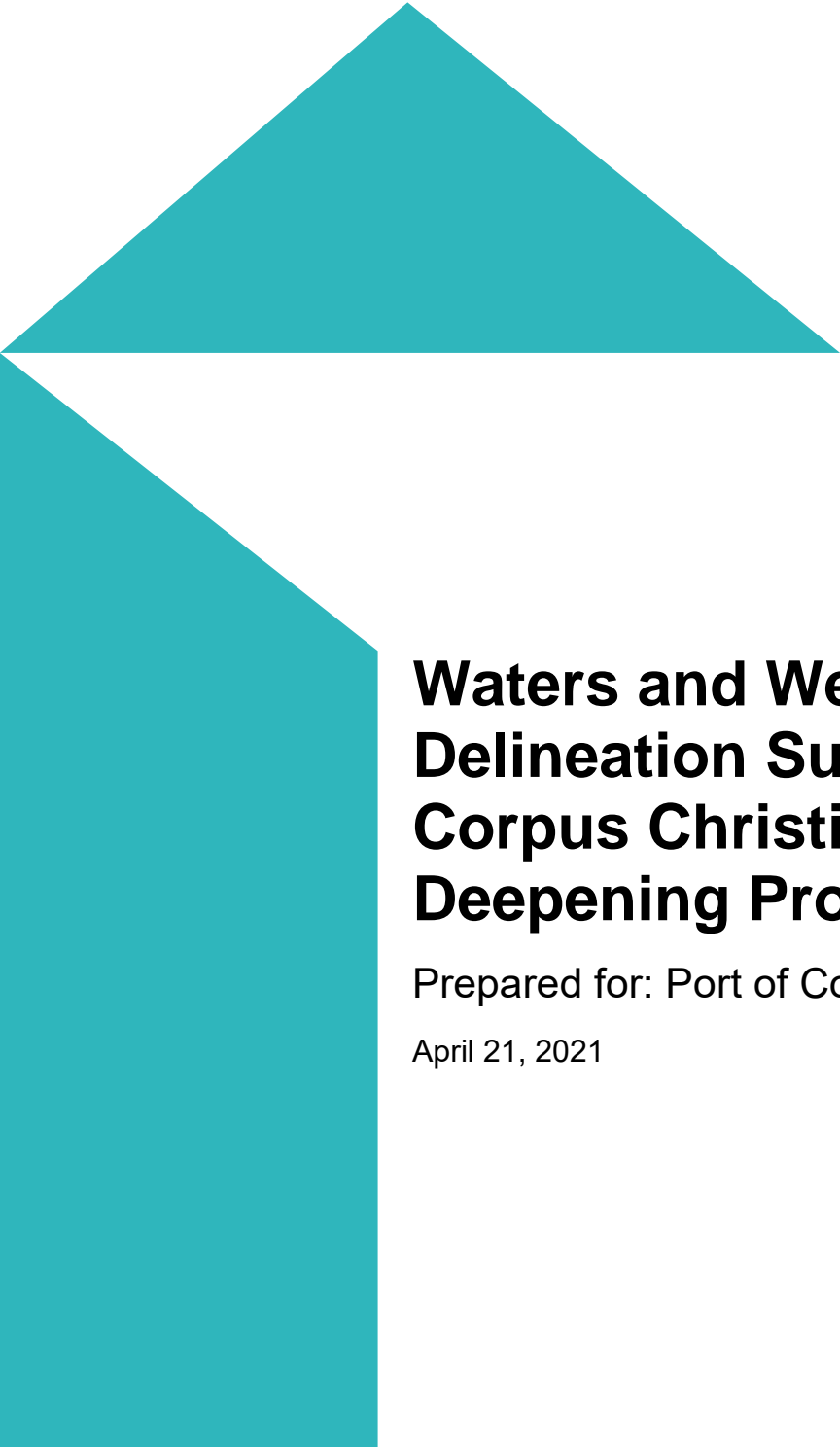

Waters and Wetlands Delineation Survey Workplan - Corpus Christi Ship Channel Deepening Project

Prepared for: Port of Corpus Christi Authority

April 21, 2021

Contents

1	Project Summary	1
2	Waters and Wetlands Delineation Survey Workplan	2

Tables

Table 1: Survey Workplan Summary	3
----------------------------------	---

Map Figures

Figure 1: Map Showing Location of 6 BU Sites

Figure 2: Maps Showing Waters and Wetlands Delineation Survey Workplans for 6 BU Sites

1 Project Summary

The Port of Corpus Christi Authority (PCCA) has requested that Mott MacDonald conduct a formal terrestrial waters and wetlands delineation and habitat characterization, including a High Tide Line (HTL)/Mean High Water (MHW) line tidal elevation survey of six (6) separate proposed Beneficial Use (BU) sites located near the Corpus Christi Ship Channel in Port Aransas, Nueces and Aransas Counties, Texas (See Figure 1). The survey will cover the BU project sites and a 500-foot buffer area around each location. BU sites to be surveyed include HI-E (site approx. 138.7 acres, buffered area approx. 269.3 acres), SS2 (site approx. 94.8 acres, buffered area approx. 250.6 acres), SS1 (site approx. 307.6 acres, buffered area approx. 590.0 acres), PA4 (site approx. 163.1 acres, buffered area approx. 294.1 acres), MI (site approx. 362.3 acres, buffered area approx. 986.0 acres; actual surveyed area 764.6 due to restricted access to survey private property), and SJI (site approx. 593.1 acres, buffered area approx. 1,480.2 acres). The total area to be surveyed for the 6 BU sites, plus the 500-foot buffer is approximately 3,870 acres. Results of the waters and wetlands delineation, habitat characterization, and HTL/MHW line tidal elevation surveys will be used to support a Draft Environmental Impact Statement (EIS) being prepared by the U.S. Army Corps of Engineers (USACE) for the PCCA Ship Channel Deepening Project.

2 Waters and Wetlands Delineation Survey Workplan

Prior to conducting the waters and wetlands delineation, habitat characterization, and HTL/MHW line tidal elevation surveys, Mott MacDonald developed this field survey workplan (workplan) using previously developed field workplans for BU sites SJI, HI-E, SS1, and PA4 provided by PCCA (developed by previous consultant) and newly developed field workplans created by Mott MacDonald for BU sites MI and SS2. The surveys will cover the BU project sites and a 500-foot buffer area around each location. The waters and wetlands delineation and habitat characterization will be conducted in accordance with the 1987 USACE Wetlands Delineation Manual and the Regional Supplement to the Corps of Engineers Wetland Delineation Manual: Atlantic and Gulf Coastal Plain Region, which requires survey transects for areas greater than 5 acres. Mott MacDonald will also conduct investigations necessary to determine the likely jurisdictional status of any identified wetlands under USACE/Environmental Protection Agency (EPA) regulations or guidance resulting from applicable U.S. Supreme Court decisions.

Mott MacDonald developed the survey workplan's baseline and transects in accordance with the 1987 USACE Wetland Delineation Manual procedures found in Part IV (Methods), Section D (Routine Determinations), Subsection 2 (Areas Greater than 5 Acres in Size), Step 18 (Establish a baseline) and Step 19 (Determine the required number and position of transects). Survey baselines were developed using the BU site boundary paralleling the shoreline or ship channel. The baseline length was used to determine the required number of transects in accordance with Step 19, as referenced above. To be conservative, the survey plan was then developed by adding one additional transect to the number required and using that number of transects to divide the baseline into equal segments. At a minimum, Mott MacDonald will include one transect per segment; however, based upon the transects provided or the need to pick up unique vegetation communities, the survey plan may establish multiple transects within a baseline segment.

The survey workplan, including baseline and transects developed for BU sites HI-E, SS1, SS2, PA4, MI, and SJI are summarized in Table 1 and map figures are provided in Figure 2. In addition to the data collected along transects, Mott MacDonald will conduct routine wetland determinations for wetlands and/or waters that occur between transects, as needed. Pedestrian meander surveys will be conducted between transects to confirm that all wetlands/waters have been identified within the BU sites and their 500-foot adjacent areas. Note that surveys will be conducted on lands with approved PCCA access only and that transects and resource boundary delineations will stop at private property parcel boundaries, where appropriate.

Table 1: Survey Workplan Summary

Site	Baseline Length (mile)	Baseline Segments (number)	Segment Length (mile)	Transects (number)	Transect Length Total (mile)
HI-E	0.85	4	0.21	5	2.4
SS2	1.16	6	0.20	9	2.8
SS1	1.89	6	0.32	9	3.7
PA4	1.19	6	0.20	7	2.2
MI	5.14	14	0.37	14	4.2
SJI	7.19	20	0.36	20	6.5
Total	17.42	56	N/A	64	21.8

HTL and MHW tidal elevations will also be recorded for each BU project site. The HTL elevation for this area (+2.76 ft NAVD88) has been recently verified by USACE (SWG-2015-00417). HTL is the upper limit of USACE jurisdiction along tidal shorelines, and in the absence of jurisdictional wetlands, which may extend above the HTL. The MHW line elevation for this area (+1.01 ft NAVD88) was obtained from the National Oceanic and Atmospheric Administration's (NOAA) Tide Station No. 8775296: USS Lexington. The MHW line demarcates the upper limit of "navigable waters" and USACE jurisdiction under Section 10 of the Rivers and Harbors Act of 1899."

Locations and boundaries of potential jurisdictional waters and wetlands will be identified and recorded using Global Positioning System (GPS) equipment in accordance with USACE's Standard Operating Procedures (SOP) for Recording and Submitting Jurisdictional Delineations Using GPS and GIS Tools and Technologies dated 04/21/2016.

Figure 1. Map Showing Location of 6 BU Sites

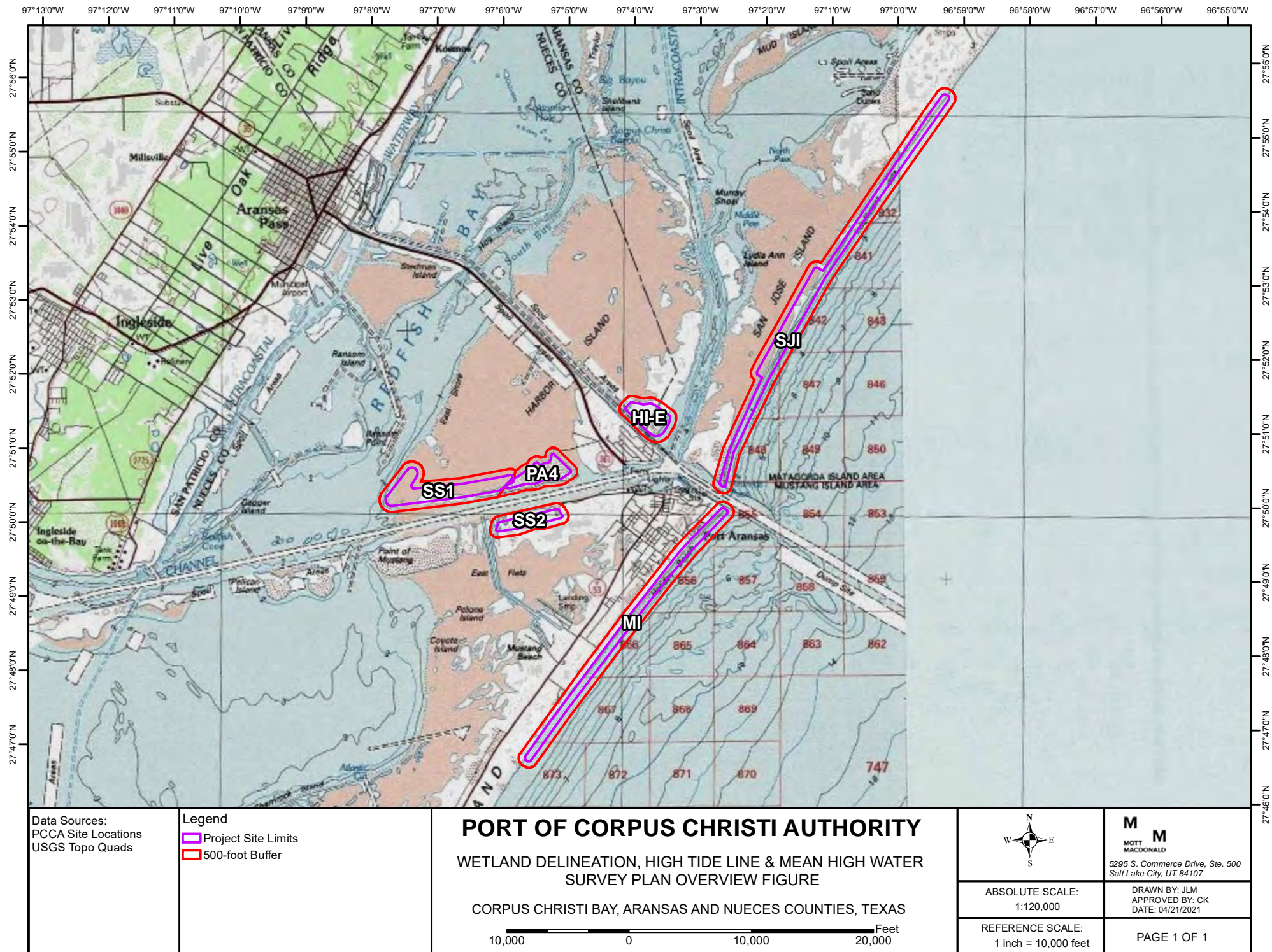

Note: HTL elevation (+2.76 feet NAVD88) and MHW elevation (+1.01 feet NAVD88) for this area was obtained from the NOAA Tide Station No. 8775296: USS Lexington.

Figure 2. Maps Showing Waters and Wetlands Delineation Survey Workplans

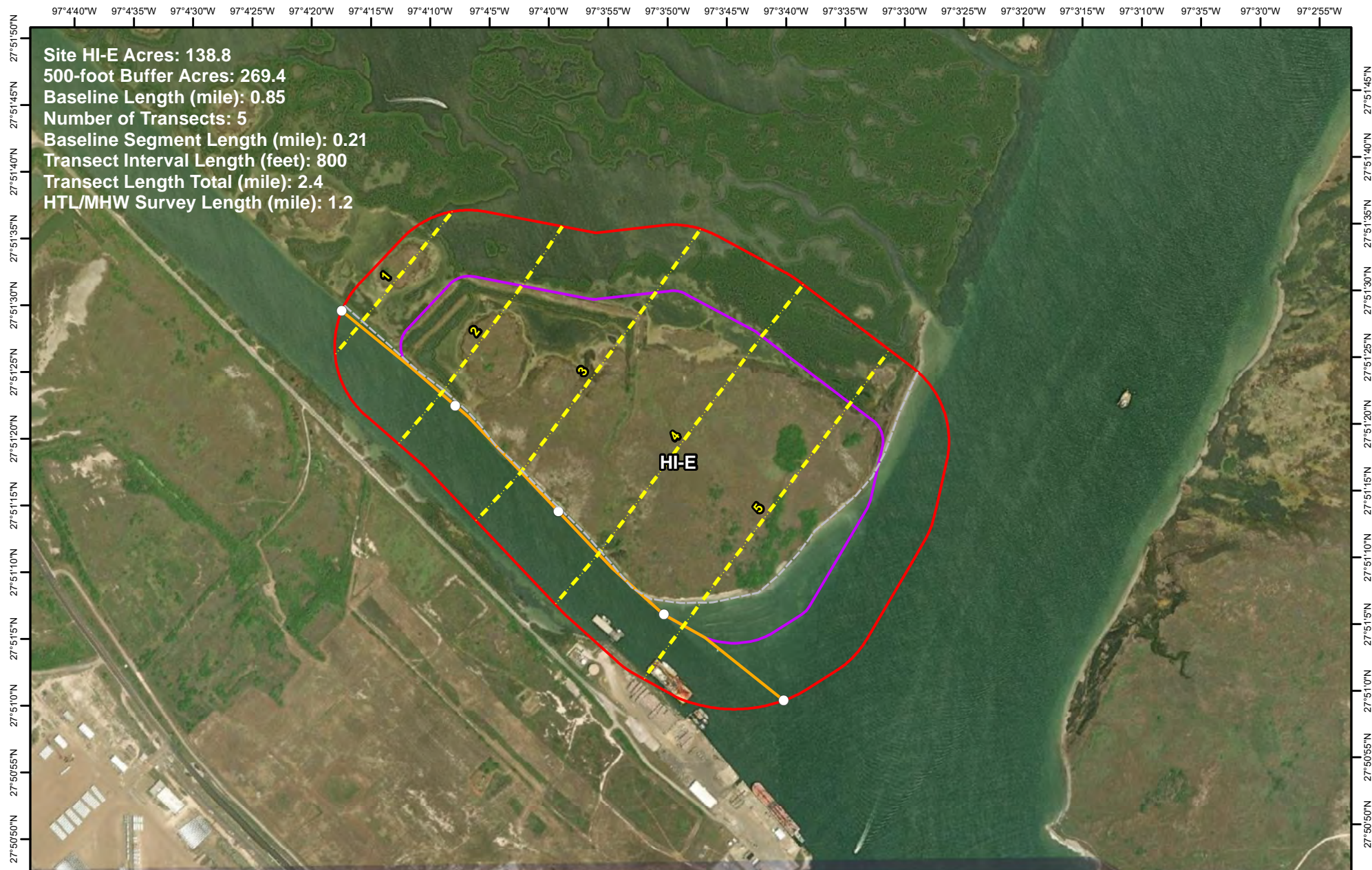

Data Sources:
PCCA Site Locations
PCCA Transects
Mott MacDonald Transects

Legend

- Baseline Segment
- Survey Baseline
- Survey Transects (provided and proposed)
- HTL/MHW Survey Plan
- Project Site Limits
- 500-foot Buffer

PORT OF CORPUS CHRISTI AUTHORITY

WETLAND DELINEATION, HIGH TIDE LINE & MEAN HIGH WATER
SURVEY PLAN USING USACE TRANSECT METHOD

CORPUS CHRISTI BAY, ARKANSAS AND NUECES COUNTIES, TEXAS

1,000 0 1,000 2,000 Feet



ABSOLUTE SCALE:
1:12,000

REFERENCE SCALE:
1 inch = 1,000 feet

M M
MOTT
MACDONALD

5295 S. Commerce Drive, Ste. 500
Salt Lake City, UT 84107

DRAWN BY: JLM
APPROVED BY: CK
DATE: 04/14/2021

PAGE 1 OF 5

Note: HTL elevation (+2.76 feet NAVD88) and MHW elevation (+1.01 feet NAVD88) for this area was obtained from the NOAA Tide Station No. 8775296: USS Lexington.



Data Sources:
PCCA Site Locations
PCCA Transects
Mott MacDonald Transects

Legend

- Baseline Segment
- Survey Baseline
- - - Survey Transects (provided and proposed)
- - - HTL/MHW Survey Plan
- Project Site Limits
- 500-foot Buffer

PORT OF CORPUS CHRISTI AUTHORITY

WETLAND DELINEATION, HIGH TIDE LINE & MEAN HIGH WATER
SURVEY PLAN USING USACE TRANSECT METHOD

CORPUS CHRISTI BAY, ARANSAS AND NUECES COUNTIES, TEXAS

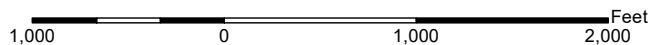

ABSOLUTE SCALE:
1:12,000

REFERENCE SCALE:
1 inch = 1,000 feet

M M
MOTT
MACDONALD

5295 S. Commerce Drive, Ste. 500
Salt Lake City, UT 84107

DRAWN BY: JLM
APPROVED BY: CK
DATE: 04/14/2021

PAGE 2 OF 6

Note: HTL elevation (+2.76 feet NAVD88) and MHW elevation (+1.01 feet NAVD88) for this area was obtained from the NOAA Tide Station No. 8775296: USS Lexington.

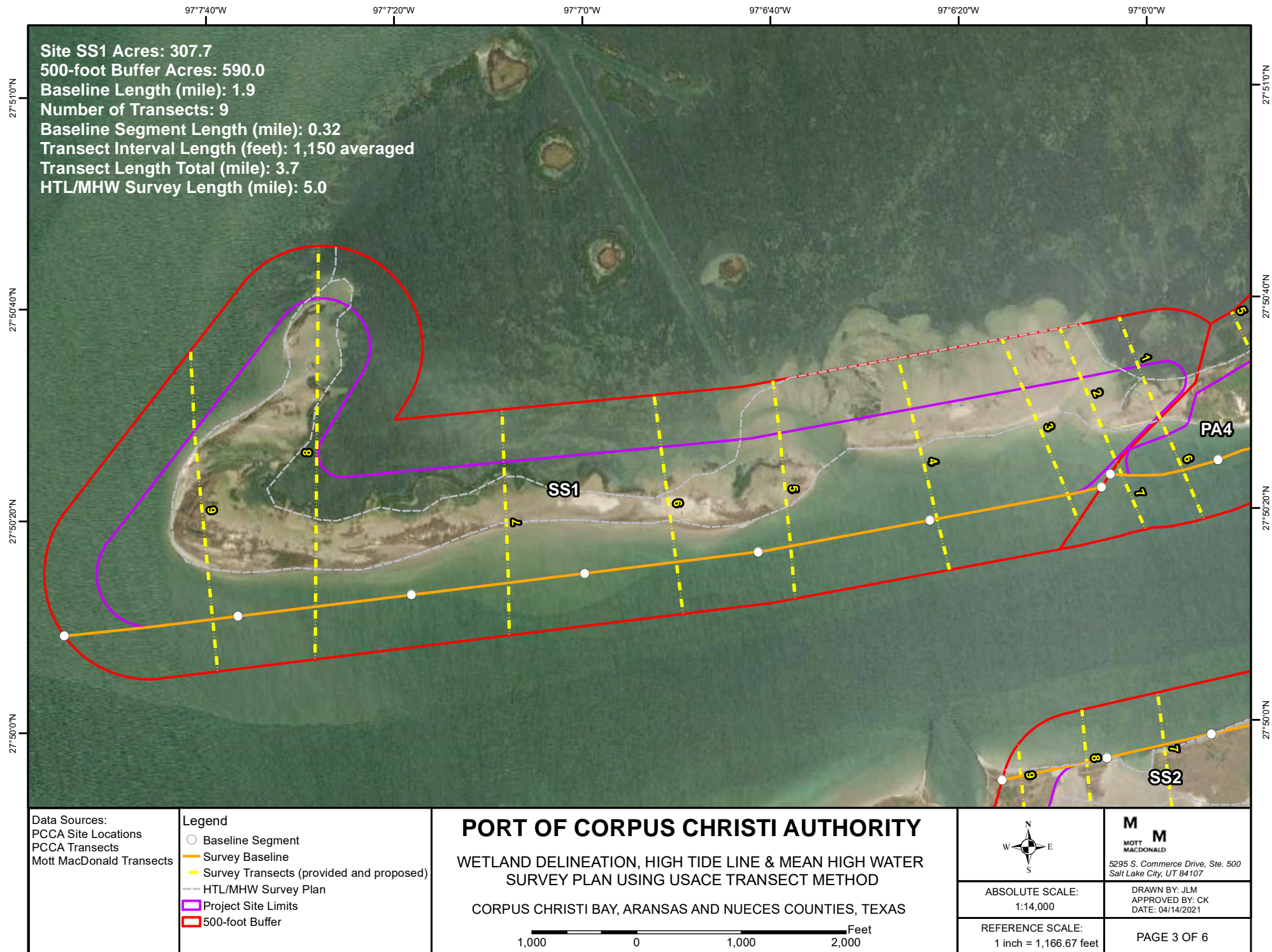

Note: HTL elevation (+2.76 feet NAVD88) and MHW elevation (+1.01 feet NAVD88) for this area was obtained from the NOAA Tide Station No. 8775296: USS Lexington.

97°4'40"W

—

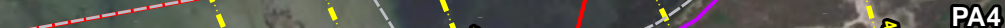

 500-foot Buffer



Note: HTL elevation (+2.76 feet NAVD88) and MHW elevation (+1.01 feet NAVD88) for this area was obtained from the NOAA Tide Station No. 8775296: USS Lexington.



Site MI Acres: 362.4
 500-foot Buffer Acres: 986.0
 Baseline Length (mile): 5.1
 Number of Transects: 14
 Baseline Segment Length (mile): 0.37
 Transect Interval Length (feet): 2,000 averaged
 Transect Length Total (mile): 4.2
 HTL/MHW Survey Length (mile): 5.2

Data Sources:
 PCCA Site Locations
 PCCA Transects
 Mott MacDonald Transects

Legend

- Baseline Segment
- Survey Baseline
- - - Survey Transects (provided and proposed)
- - - HTL/MHW Survey Plan
- Project Site Limits
- 500-foot Buffer

PORT OF CORPUS CHRISTI AUTHORITY

WETLAND DELINEATION, HIGH TIDE LINE & MEAN HIGH WATER
 SURVEY PLAN USING USACE TRANSECT METHOD

CORPUS CHRISTI BAY, ARANSAS AND NUECES COUNTIES, TEXAS

2,000 0 2,000 4,000 Feet



5295 S. Commerce Drive, Ste. 500
 Salt Lake City, UT 84107

ABSOLUTE SCALE:
 1:30,000

DRAWN BY: JLM
 APPROVED BY: CK
 DATE: 04/14/2021

REFERENCE SCALE:
 1 inch = 2,500 feet

PAGE 5 OF 6

Note: HTL elevation (+2.76 feet NAVD88) and MHW elevation (+1.01 feet NAVD88) for this area was obtained from the NOAA Tide Station No. 8775296: USS Lexington.

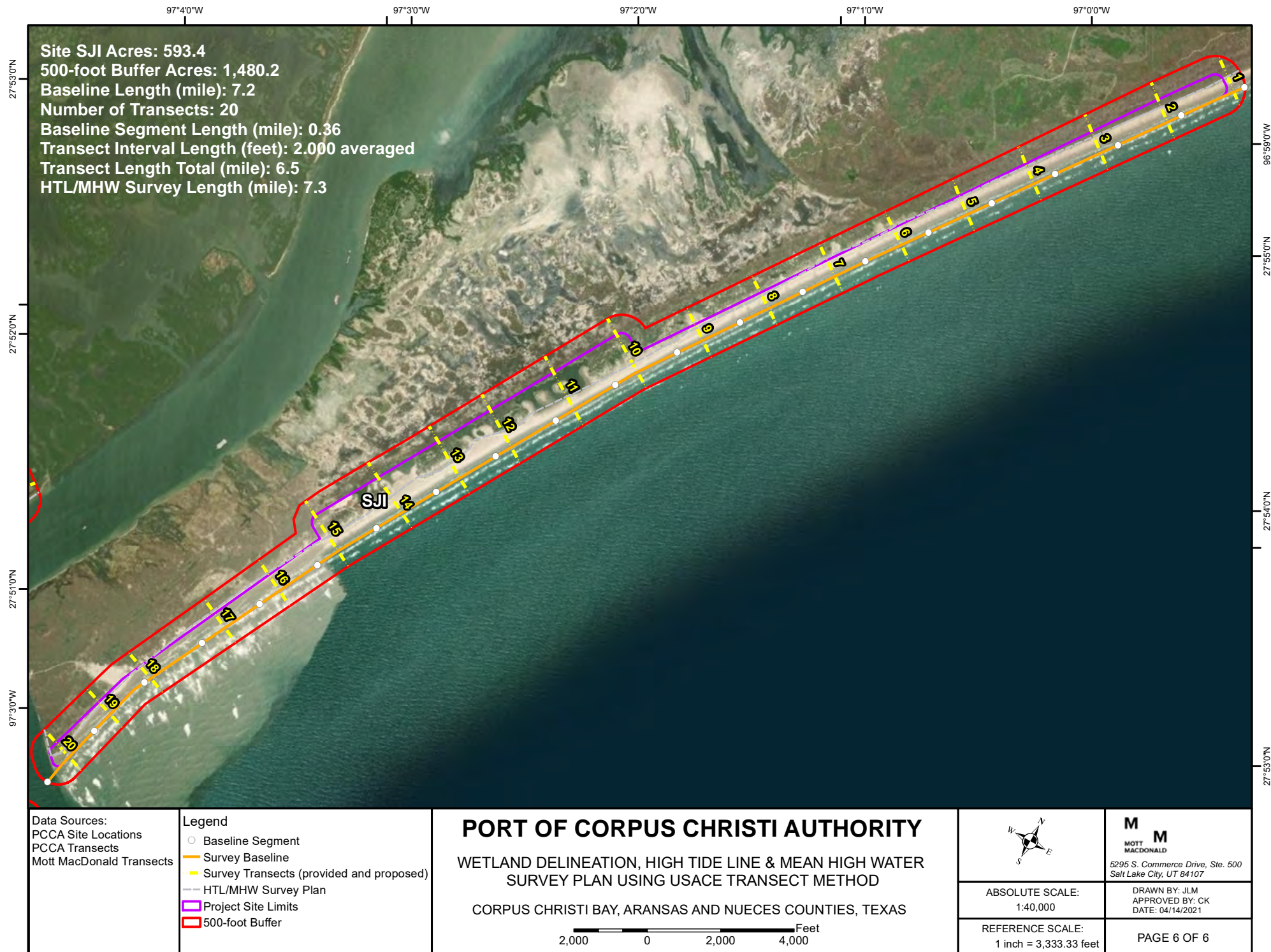

Note: HTL elevation (+2.76 feet NAVD88) and MHW elevation (+1.01 feet NAVD88) for this area was obtained from the NOAA Tide Station No. 8775296: USS Lexington.



C. USACE Wetland Determination Data Forms

WETLAND DETERMINATION DATA FORM – Atlantic and Gulf Coastal Plain Region

Project/Site: San Jose Island City/County: Aransas County Sampling Date: 10/18/2021
Applicant/Owner: Port of Corpus Christi Authority State: TX Sampling Point: UD01BPH_SJI
Investigator(s): BPH Section, Township, Range: N/A
Landform (hillslope, terrace, etc.): Barrier island - gulf beach Local relief (concave, convex, none): None Slope (%): 2-3
Subregion (LRR or MLRA): LRR T / MLRA 150B Lat: 27.900773 Long: -97.009687 Datum: NAD83
Soil Map Unit Name: Not mapped NWI classification: M2USP

Are climatic / hydrologic conditions on the site typical for this time of year? Yes X No _____ (If no, explain in Remarks.)
Are Vegetation N, Soil N, or Hydrology N significantly disturbed? Are "Normal Circumstances" present? Yes X No _____
Are Vegetation N, Soil N, or Hydrology N naturally problematic? (If needed, explain any answers in Remarks.)

SUMMARY OF FINDINGS – Attach site map showing sampling point locations, transects, important features, etc.

Hydrophytic Vegetation Present? Yes <u>X</u> No _____	Is the Sampled Area within a Wetland? Yes _____ No <u>X</u>
Hydric Soil Present? Yes _____ No <u>X</u>	
Wetland Hydrology Present? Yes <u>X</u> No _____	
Remarks: Although dominant hydrophytic vegetation and wetland hydrology were present, the sampled area was determined to not be within a wetland due to the absence of hydric soil.	

HYDROLOGY

Wetland Hydrology Indicators:		<u>Secondary Indicators (minimum of two required)</u>	
Primary Indicators (minimum of one is required; check all that apply)			
<input type="checkbox"/> Surface Water (A1)	<input checked="" type="checkbox"/> Aquatic Fauna (B13)	<input type="checkbox"/> Surface Soil Cracks (B6)	
<input type="checkbox"/> High Water Table (A2)	<input type="checkbox"/> Marl Deposits (B15) (LRR U)	<input type="checkbox"/> Sparsely Vegetated Concave Surface (B8)	
<input type="checkbox"/> Saturation (A3)	<input type="checkbox"/> Hydrogen Sulfide Odor (C1)	<input checked="" type="checkbox"/> Drainage Patterns (B10)	
<input type="checkbox"/> Water Marks (B1)	<input type="checkbox"/> Oxidized Rhizospheres along Living Roots (C3)	<input type="checkbox"/> Moss Trim Lines (B16)	
<input type="checkbox"/> Sediment Deposits (B2)	<input type="checkbox"/> Presence of Reduced Iron (C4)	<input type="checkbox"/> Dry-Season Water Table (C2)	
<input checked="" type="checkbox"/> Drift Deposits (B3)	<input type="checkbox"/> Recent Iron Reduction in Tilled Soils (C6)	<input type="checkbox"/> Crayfish Burrows (C8)	
<input type="checkbox"/> Algal Mat or Crust (B4)	<input type="checkbox"/> Thin Muck Surface (C7)	<input type="checkbox"/> Saturation Visible on Aerial Imagery (C9)	
<input type="checkbox"/> Iron Deposits (B5)	<input type="checkbox"/> Other (Explain in Remarks)	<input checked="" type="checkbox"/> Geomorphic Position (D2)	
<input checked="" type="checkbox"/> Inundation Visible on Aerial Imagery (B7)		<input type="checkbox"/> Shallow Aquitard (D3)	
<input type="checkbox"/> Water-Stained Leaves (B9)		<input checked="" type="checkbox"/> FAC-Neutral Test (D5)	
		<input type="checkbox"/> Sphagnum moss (D8) (LRR T, U)	
Field Observations:			
Surface Water Present? Yes _____ No <u>X</u>	Depth (inches): _____	Wetland Hydrology Present? Yes <u>X</u> No _____	
Water Table Present? Yes _____ No <u>X</u>	Depth (inches): _____		
Saturation Present? Yes _____ No <u>X</u>	Depth (inches): _____		
(includes capillary fringe)			
Describe Recorded Data (stream gauge, monitoring well, aerial photos, previous inspections), if available:			
Remarks: Wetland hydrology was present.			

VEGETATION (Four Strata) – Use scientific names of plants.

 Sampling Point: UD01BPH_SJI

Tree Stratum (Plot size: _____)	Absolute % Cover	Dominant Species?	Indicator Status	
1. _____	_____	_____	_____	Dominance Test worksheet: Number of Dominant Species That Are OBL, FACW, or FAC: <u>1</u> (A) Total Number of Dominant Species Across All Strata: <u>1</u> (B) Percent of Dominant Species That Are OBL, FACW, or FAC: <u>100</u> (A/B)
2. _____	_____	_____	_____	
3. _____	_____	_____	_____	
4. _____	_____	_____	_____	
5. _____	_____	_____	_____	
6. _____	_____	_____	_____	
7. _____	_____	_____	_____	
8. _____	_____	_____	_____	
_____ = Total Cover				Prevalence Index worksheet: Total % Cover of: _____ Multiply by: _____ OBL species _____ x 1 = _____ FACW species _____ x 2 = _____ FAC species _____ x 3 = _____ FACU species _____ x 4 = _____ UPL species _____ x 5 = _____ Column Totals: _____ (A) _____ (B) Prevalence Index = B/A = _____
50% of total cover: _____ 20% of total cover: _____				
Sapling/Shrub Stratum (Plot size: _____)				
1. _____	_____	_____	_____	
2. _____	_____	_____	_____	
3. _____	_____	_____	_____	
4. _____	_____	_____	_____	
5. _____	_____	_____	_____	
_____ = Total Cover				Hydrophytic Vegetation Indicators: <input type="checkbox"/> 1 - Rapid Test for Hydrophytic Vegetation <input checked="" type="checkbox"/> 2 - Dominance Test is >50% <input type="checkbox"/> 3 - Prevalence Index is ≤3.0 ¹ <input type="checkbox"/> Problematic Hydrophytic Vegetation ¹ (Explain)
50% of total cover: _____ 20% of total cover: _____				
Herb Stratum (Plot size: <u>30'x30'</u>)				
1. <u>Sesuvium portelacastrum</u>	<u>35</u>	<u>Y</u>	<u>FACW</u>	
2. <u>Spartina patens</u>	<u>8</u>	<u>N</u>	<u>FACW</u>	
3. <u>Ipomea pes-caprae</u>	<u>4</u>	<u>N</u>	<u>FAC</u>	
4. <u>Uniola paniculata</u>	<u>2</u>	<u>N</u>	<u>FACU</u>	
5. <u>Atriplex leucophylla</u>	<u>1</u>	<u>N</u>	<u>UPL</u>	
_____ = Total Cover				Definitions of Four Vegetation Strata: Tree – Woody plants, excluding vines, 3 in. (7.6 cm) or more in diameter at breast height (DBH), regardless of height. Sapling/Shrub – Woody plants, excluding vines, less than 3 in. DBH and greater than 3.28 ft (1 m) tall. Herb – All herbaceous (non-woody) plants, regardless of size, and woody plants less than 3.28 ft tall. Woody vine – All woody vines greater than 3.28 ft in height.
50% of total cover: <u>25</u> 20% of total cover: <u>10</u>				
Woody Vine Stratum (Plot size: _____)				
1. _____	_____	_____	_____	
2. _____	_____	_____	_____	
3. _____	_____	_____	_____	
4. _____	_____	_____	_____	
5. _____	_____	_____	_____	
_____ = Total Cover				Hydrophytic Vegetation Present? Yes <u>X</u> No _____
50% of total cover: _____ 20% of total cover: _____				
Remarks: (If observed, list morphological adaptations below). Dominant hydrophytic vegetation was present.				

SOIL

Sampling Point: UD01BPH_SJI

Profile Description: (Describe to the depth needed to document the indicator or confirm the absence of indicators.)

Depth (inches)	Matrix		Redox Features				Texture	Remarks
	Color (moist)	%	Color (moist)	%	Type ¹	Loc ²		
0-18	10YR 7/2	100					Sand	

¹Type: C=Concentration, D=Depletion, RM=Reduced Matrix, MS=Masked Sand Grains.

²Location: PL=Pore Lining, M=Matrix.

Hydric Soil Indicators: (Applicable to all LRRs, unless otherwise noted.)

- ☐ Histosol (A1)
- ☐ Histic Epipedon (A2)
- ☐ Black Histic (A3)
- ☐ Hydrogen Sulfide (A4)
- ☐ Stratified Layers (A5)
- ☐ Organic Bodies (A6) **(LRR P, T, U)**
- ☐ 5 cm Mucky Mineral (A7) **(LRR P, T, U)**
- ☐ Muck Presence (A8) **(LRR U)**
- ☐ 1 cm Muck (A9) **(LRR P, T)**
- ☐ Depleted Below Dark Surface (A11)
- ☐ Thick Dark Surface (A12)
- ☐ Coast Prairie Redox (A16) **(MLRA 150A)**
- ☐ Sandy Mucky Mineral (S1) **(LRR O, S)**
- ☐ Sandy Gleyed Matrix (S4)
- ☐ Sandy Redox (S5)
- ☐ Stripped Matrix (S6)
- ☐ Dark Surface (S7) **(LRR P, S, T, U)**

- ☐ Polyvalue Below Surface (S8) **(LRR S, T, U)**
- ☐ Thin Dark Surface (S9) **(LRR S, T, U)**
- ☐ Loamy Mucky Mineral (F1) **(LRR O)**
- ☐ Loamy Gleyed Matrix (F2)
- ☐ Depleted Matrix (F3)
- ☐ Redox Dark Surface (F6)
- ☐ Depleted Dark Surface (F7)
- ☐ Redox Depressions (F8)
- ☐ Marl (F10) **(LRR U)**
- ☐ Depleted Ochric (F11) **(MLRA 151)**
- ☐ Iron-Manganese Masses (F12) **(LRR O, P, T)**
- ☐ Umbric Surface (F13) **(LRR P, T, U)**
- ☐ Delta Ochric (F17) **(MLRA 151)**
- ☐ Reduced Vertic (F18) **(MLRA 150A, 150B)**
- ☐ Piedmont Floodplain Soils (F19) **(MLRA 149A)**
- ☐ Anomalous Bright Loamy Soils (F20) **(MLRA 149A, 153C, 153D)**

Indicators for Problematic Hydric Soils³:

- ☐ 1 cm Muck (A9) **(LRR O)**
- ☐ 2 cm Muck (A10) **(LRR S)**
- ☐ Reduced Vertic (F18) **(outside MLRA 150A,B)**
- ☐ Piedmont Floodplain Soils (F19) **(LRR P, S, T)**
- ☐ Anomalous Bright Loamy Soils (F20)
- (MLRA 153B)**
- ☐ Red Parent Material (TF2)
- ☐ Very Shallow Dark Surface (TF12)
- ☐ Other (Explain in Remarks)

³Indicators of hydrophytic vegetation and wetland hydrology must be present, unless disturbed or problematic.

Restrictive Layer (if observed):

Type: _____

Depth (inches): _____

Hydric Soil Present? Yes _____ No X

Remarks:

Hydric soil was not present.

WETLAND DETERMINATION DATA FORM – Atlantic and Gulf Coastal Plain Region

Project/Site: San Jose Island City/County: Aransas County Sampling Date: 10/19/2021
 Applicant/Owner: Port of Corpus Christi Authority State: TX Sampling Point: UD01KNT_SJI
 Investigator(s): CSK, KNT Section, Township, Range: N/A
 Landform (hillslope, terrace, etc.): Barrier island - gulf beach Local relief (concave, convex, none): None Slope (%): 0-1
 Subregion (LRR or MLRA): LRR T / MLRA 150B Lat: 27.927399 Long: -96.987692 Datum: NAD83
 Soil Map Unit Name: Beaches NWI classification: M2USP

Are climatic / hydrologic conditions on the site typical for this time of year? Yes X No _____ (If no, explain in Remarks.)
 Are Vegetation N, Soil N, or Hydrology N significantly disturbed? Are "Normal Circumstances" present? Yes X No _____
 Are Vegetation N, Soil N, or Hydrology N naturally problematic? (If needed, explain any answers in Remarks.)

SUMMARY OF FINDINGS – Attach site map showing sampling point locations, transects, important features, etc.

Hydrophytic Vegetation Present? Yes <u>X</u> No _____	Is the Sampled Area within a Wetland? Yes _____ No <u>X</u>
Hydric Soil Present? Yes _____ No <u>X</u>	
Wetland Hydrology Present? Yes <u>X</u> No _____	
Remarks: Although dominant hydrophytic vegetation and wetland hydrology were present, the sampled area was determined to not be within a wetland due to the absence of hydric soil.	

HYDROLOGY

Wetland Hydrology Indicators: Primary Indicators (minimum of one is required; check all that apply) <input type="checkbox"/> Surface Water (A1) <input type="checkbox"/> Aquatic Fauna (B13) <input type="checkbox"/> High Water Table (A2) <input type="checkbox"/> Marl Deposits (B15) (LRR U) <input type="checkbox"/> Saturation (A3) <input type="checkbox"/> Hydrogen Sulfide Odor (C1) <input type="checkbox"/> Water Marks (B1) <input type="checkbox"/> Oxidized Rhizospheres along Living Roots (C3) <input type="checkbox"/> Sediment Deposits (B2) <input type="checkbox"/> Presence of Reduced Iron (C4) <input checked="" type="checkbox"/> Drift Deposits (B3) <input type="checkbox"/> Recent Iron Reduction in Tilled Soils (C6) <input type="checkbox"/> Algal Mat or Crust (B4) <input type="checkbox"/> Thin Muck Surface (C7) <input type="checkbox"/> Iron Deposits (B5) <input type="checkbox"/> Other (Explain in Remarks) <input type="checkbox"/> Inundation Visible on Aerial Imagery (B7) <input type="checkbox"/> Water-Stained Leaves (B9)		Secondary Indicators (minimum of two required) <input type="checkbox"/> Surface Soil Cracks (B6) <input type="checkbox"/> Sparsely Vegetated Concave Surface (B8) <input type="checkbox"/> Drainage Patterns (B10) <input type="checkbox"/> Moss Trim Lines (B16) <input type="checkbox"/> Dry-Season Water Table (C2) <input type="checkbox"/> Crayfish Burrows (C8) <input type="checkbox"/> Saturation Visible on Aerial Imagery (C9) <input type="checkbox"/> Geomorphic Position (D2) <input type="checkbox"/> Shallow Aquitard (D3) <input checked="" type="checkbox"/> FAC-Neutral Test (D5) <input type="checkbox"/> Sphagnum moss (D8) (LRR T, U)
Field Observations: Surface Water Present? Yes _____ No <u>X</u> Depth (inches): _____ Water Table Present? Yes _____ No <u>X</u> Depth (inches): _____ Saturation Present? Yes _____ No <u>X</u> Depth (inches): _____ (includes capillary fringe)		Wetland Hydrology Present? Yes <u>X</u> No _____
Describe Recorded Data (stream gauge, monitoring well, aerial photos, previous inspections), if available: Remarks: Wetland hydrology was present.		

VEGETATION (Four Strata) – Use scientific names of plants.

 Sampling Point: UD01KNT_SJI

Tree Stratum (Plot size: _____)	Absolute % Cover	Dominant Species?	Indicator Status	
1. _____	_____	_____	_____	Dominance Test worksheet: Number of Dominant Species That Are OBL, FACW, or FAC: <u>3</u> (A) Total Number of Dominant Species Across All Strata: <u>4</u> (B) Percent of Dominant Species That Are OBL, FACW, or FAC: <u>75</u> (A/B)
2. _____	_____	_____	_____	
3. _____	_____	_____	_____	
4. _____	_____	_____	_____	
5. _____	_____	_____	_____	
6. _____	_____	_____	_____	
7. _____	_____	_____	_____	
8. _____	_____	_____	_____	
_____ = Total Cover				Prevalence Index worksheet: Total % Cover of: _____ Multiply by: _____ OBL species _____ x 1 = _____ FACW species _____ x 2 = _____ FAC species _____ x 3 = _____ FACU species _____ x 4 = _____ UPL species _____ x 5 = _____ Column Totals: _____ (A) _____ (B) Prevalence Index = B/A = _____
50% of total cover: _____ 20% of total cover: _____				
Sapling/Shrub Stratum (Plot size: _____)				
1. _____	_____	_____	_____	
2. _____	_____	_____	_____	
3. _____	_____	_____	_____	
4. _____	_____	_____	_____	
5. _____	_____	_____	_____	
_____ = Total Cover				Hydrophytic Vegetation Indicators: <input type="checkbox"/> 1 - Rapid Test for Hydrophytic Vegetation <input checked="" type="checkbox"/> 2 - Dominance Test is >50% <input type="checkbox"/> 3 - Prevalence Index is ≤3.0 ¹ <input type="checkbox"/> Problematic Hydrophytic Vegetation ¹ (Explain)
50% of total cover: _____ 20% of total cover: _____				
Herb Stratum (Plot size: <u>30' radius</u>)				
1. <u>Ipomoea pes-caprae</u>	<u>2</u>	<u>Y</u>	<u>FAC</u>	
2. <u>Sesuvium portulacastrum</u>	<u>1</u>	<u>Y</u>	<u>FACW</u>	
3. <u>Spartina patens</u>	<u>1</u>	<u>Y</u>	<u>FACW</u>	
4. <u>Croton punctatus</u>	<u>1</u>	<u>Y</u>	<u>UPL</u>	
5. _____	_____	_____	_____	
_____ = Total Cover				¹ Indicators of hydric soil and wetland hydrology must be present, unless disturbed or problematic. Definitions of Four Vegetation Strata: Tree – Woody plants, excluding vines, 3 in. (7.6 cm) or more in diameter at breast height (DBH), regardless of height. Sapling/Shrub – Woody plants, excluding vines, less than 3 in. DBH and greater than 3.28 ft (1 m) tall. Herb – All herbaceous (non-woody) plants, regardless of size, and woody plants less than 3.28 ft tall. Woody vine – All woody vines greater than 3.28 ft in height.
50% of total cover: <u>2.5</u> 20% of total cover: <u>1</u>				
Woody Vine Stratum (Plot size: _____)				
1. _____	_____	_____	_____	
2. _____	_____	_____	_____	
3. _____	_____	_____	_____	
4. _____	_____	_____	_____	
5. _____	_____	_____	_____	
_____ = Total Cover				
50% of total cover: _____ 20% of total cover: _____				Hydrophytic Vegetation Present? Yes <u>X</u> No _____
Remarks: (If observed, list morphological adaptations below). Dominant hydrophytic vegetation was present.				

SOIL

Sampling Point: UD01KNT_SJI

Profile Description: (Describe to the depth needed to document the indicator or confirm the absence of indicators.)

Depth (inches)	Matrix		Redox Features				Texture	Remarks
	Color (moist)	%	Color (moist)	%	Type ¹	Loc ²		
0-20	10YR 5/2	100					Sand	

¹Type: C=Concentration, D=Depletion, RM=Reduced Matrix, MS=Masked Sand Grains.

²Location: PL=Pore Lining, M=Matrix.

Hydric Soil Indicators: (Applicable to all LRRs, unless otherwise noted.)

- ☐ Histosol (A1)
- ☐ Histic Epipedon (A2)
- ☐ Black Histic (A3)
- ☐ Hydrogen Sulfide (A4)
- ☐ Stratified Layers (A5)
- ☐ Organic Bodies (A6) **(LRR P, T, U)**
- ☐ 5 cm Mucky Mineral (A7) **(LRR P, T, U)**
- ☐ Muck Presence (A8) **(LRR U)**
- ☐ 1 cm Muck (A9) **(LRR P, T)**
- ☐ Depleted Below Dark Surface (A11)
- ☐ Thick Dark Surface (A12)
- ☐ Coast Prairie Redox (A16) **(MLRA 150A)**
- ☐ Sandy Mucky Mineral (S1) **(LRR O, S)**
- ☐ Sandy Gleyed Matrix (S4)
- ☐ Sandy Redox (S5)
- ☐ Stripped Matrix (S6)
- ☐ Dark Surface (S7) **(LRR P, S, T, U)**

- ☐ Polyvalue Below Surface (S8) **(LRR S, T, U)**
- ☐ Thin Dark Surface (S9) **(LRR S, T, U)**
- ☐ Loamy Mucky Mineral (F1) **(LRR O)**
- ☐ Loamy Gleyed Matrix (F2)
- ☐ Depleted Matrix (F3)
- ☐ Redox Dark Surface (F6)
- ☐ Depleted Dark Surface (F7)
- ☐ Redox Depressions (F8)
- ☐ Marl (F10) **(LRR U)**
- ☐ Depleted Ochric (F11) **(MLRA 151)**
- ☐ Iron-Manganese Masses (F12) **(LRR O, P, T)**
- ☐ Umbric Surface (F13) **(LRR P, T, U)**
- ☐ Delta Ochric (F17) **(MLRA 151)**
- ☐ Reduced Vertic (F18) **(MLRA 150A, 150B)**
- ☐ Piedmont Floodplain Soils (F19) **(MLRA 149A)**
- ☐ Anomalous Bright Loamy Soils (F20) **(MLRA 149A, 153C, 153D)**

Indicators for Problematic Hydric Soils³:

- ☐ 1 cm Muck (A9) **(LRR O)**
- ☐ 2 cm Muck (A10) **(LRR S)**
- ☐ Reduced Vertic (F18) **(outside MLRA 150A,B)**
- ☐ Piedmont Floodplain Soils (F19) **(LRR P, S, T)**
- ☐ Anomalous Bright Loamy Soils (F20)
- (MLRA 153B)**
- ☐ Red Parent Material (TF2)
- ☐ Very Shallow Dark Surface (TF12)
- ☐ Other (Explain in Remarks)

³Indicators of hydrophytic vegetation and wetland hydrology must be present, unless disturbed or problematic.

Restrictive Layer (if observed):

Type: _____

Depth (inches): _____

Hydric Soil Present? Yes _____ No **X** _____

Remarks:

Hydric soil was not present.

WETLAND DETERMINATION DATA FORM – Atlantic and Gulf Coastal Plain Region

Project/Site: San Jose Island City/County: Aransas County Sampling Date: 10/18/2021
 Applicant/Owner: Port of Corpus Christi Authority State: TX Sampling Point: UD02BPH_SJI
 Investigator(s): BPH Section, Township, Range: N/A
 Landform (hillslope, terrace, etc.): Barrier island - beach dune Local relief (concave, convex, none): Convex Slope (%): 15-20
 Subregion (LRR or MLRA): LRR T / MLRA 150B Lat: 27.900925 Long: -97.009933 Datum: NAD83
 Soil Map Unit Name: Beaches NWI classification: M2USP

Are climatic / hydrologic conditions on the site typical for this time of year? Yes X No _____ (If no, explain in Remarks.)
 Are Vegetation N, Soil N, or Hydrology N significantly disturbed? Are "Normal Circumstances" present? Yes X No _____
 Are Vegetation N, Soil N, or Hydrology N naturally problematic? (If needed, explain any answers in Remarks.)

SUMMARY OF FINDINGS – Attach site map showing sampling point locations, transects, important features, etc.

Hydrophytic Vegetation Present? Yes _____ No <u>X</u>	Is the Sampled Area within a Wetland? Yes _____ No <u>X</u>
Hydric Soil Present? Yes _____ No <u>X</u>	
Wetland Hydrology Present? Yes _____ No <u>X</u>	
Remarks: The sampled area was determined to not be within a wetland due to the absence of dominant hydrophytic vegetation, hydric soil, and wetland hydrology.	

HYDROLOGY

Wetland Hydrology Indicators: Primary Indicators (minimum of one is required; check all that apply) <input type="checkbox"/> Surface Water (A1) <input type="checkbox"/> Aquatic Fauna (B13) <input type="checkbox"/> High Water Table (A2) <input type="checkbox"/> Marl Deposits (B15) (LRR U) <input type="checkbox"/> Saturation (A3) <input type="checkbox"/> Hydrogen Sulfide Odor (C1) <input type="checkbox"/> Water Marks (B1) <input type="checkbox"/> Oxidized Rhizospheres along Living Roots (C3) <input type="checkbox"/> Sediment Deposits (B2) <input type="checkbox"/> Presence of Reduced Iron (C4) <input type="checkbox"/> Drift Deposits (B3) <input type="checkbox"/> Recent Iron Reduction in Tilled Soils (C6) <input type="checkbox"/> Algal Mat or Crust (B4) <input type="checkbox"/> Thin Muck Surface (C7) <input type="checkbox"/> Iron Deposits (B5) <input type="checkbox"/> Other (Explain in Remarks) <input type="checkbox"/> Inundation Visible on Aerial Imagery (B7) <input type="checkbox"/> Water-Stained Leaves (B9)		Secondary Indicators (minimum of two required) <input type="checkbox"/> Surface Soil Cracks (B6) <input type="checkbox"/> Sparsely Vegetated Concave Surface (B8) <input type="checkbox"/> Drainage Patterns (B10) <input type="checkbox"/> Moss Trim Lines (B16) <input type="checkbox"/> Dry-Season Water Table (C2) <input type="checkbox"/> Crayfish Burrows (C8) <input type="checkbox"/> Saturation Visible on Aerial Imagery (C9) <input type="checkbox"/> Geomorphic Position (D2) <input type="checkbox"/> Shallow Aquitard (D3) <input type="checkbox"/> FAC-Neutral Test (D5) <input type="checkbox"/> Sphagnum moss (D8) (LRR T, U)
Field Observations: Surface Water Present? Yes _____ No <u>X</u> Depth (inches): _____ Water Table Present? Yes _____ No <u>X</u> Depth (inches): _____ Saturation Present? Yes _____ No <u>X</u> Depth (inches): _____ (includes capillary fringe)		Wetland Hydrology Present? Yes _____ No <u>X</u>
Describe Recorded Data (stream gauge, monitoring well, aerial photos, previous inspections), if available:		
Remarks: Wetland hydrology was not present.		

VEGETATION (Four Strata) – Use scientific names of plants.

 Sampling Point: UD02BPH_SJI

Tree Stratum (Plot size: _____)	Absolute % Cover	Dominant Species?	Indicator Status	
1. _____	_____	_____	_____	
2. _____	_____	_____	_____	
3. _____	_____	_____	_____	
4. _____	_____	_____	_____	
5. _____	_____	_____	_____	
6. _____	_____	_____	_____	
7. _____	_____	_____	_____	
8. _____	_____	_____	_____	
_____ = Total Cover				
50% of total cover: _____ 20% of total cover: _____				
Sapling/Shrub Stratum (Plot size: _____)				
1. _____	_____	_____	_____	
2. _____	_____	_____	_____	
3. _____	_____	_____	_____	
4. _____	_____	_____	_____	
5. _____	_____	_____	_____	
6. _____	_____	_____	_____	
7. _____	_____	_____	_____	
8. _____	_____	_____	_____	
_____ = Total Cover				
50% of total cover: _____ 20% of total cover: _____				
Herb Stratum (Plot size: <u>30'x30'</u>)				
1. <u>Uniola paniculata</u>	<u>50</u>	<u>Y</u>	<u>FACU</u>	
2. <u>Ipomoea pes-caprae</u>	<u>15</u>	<u>Y</u>	<u>FAC</u>	
3. <u>Spartina patens</u>	<u>8</u>	<u>N</u>	<u>FACW</u>	
4. <u>Oenothera drummondii</u>	<u>7</u>	<u>N</u>	<u>UPL</u>	
5. <u>Croton punctatus</u>	<u>5</u>	<u>N</u>	<u>UPL</u>	
6. _____	_____	_____	_____	
7. _____	_____	_____	_____	
8. _____	_____	_____	_____	
9. _____	_____	_____	_____	
10. _____	_____	_____	_____	
11. _____	_____	_____	_____	
12. _____	_____	_____	_____	
<u>85</u> = Total Cover				
50% of total cover: <u>42.5</u> 20% of total cover: <u>17</u>				
Woody Vine Stratum (Plot size: _____)				
1. _____	_____	_____	_____	
2. _____	_____	_____	_____	
3. _____	_____	_____	_____	
4. _____	_____	_____	_____	
5. _____	_____	_____	_____	
_____ = Total Cover				
50% of total cover: _____ 20% of total cover: _____				
Remarks: (If observed, list morphological adaptations below). Dominant hydrophytic vegetation was not present.				

Dominance Test worksheet:
 Number of Dominant Species That Are OBL, FACW, or FAC: 0 (A)

 Total Number of Dominant Species Across All Strata: 1 (B)

 Percent of Dominant Species That Are OBL, FACW, or FAC: 0 (A/B)

Prevalence Index worksheet:

Total % Cover of:	Multiply by:
OBL species <u>0</u>	x 1 = <u>0</u>
FACW species <u>8</u>	x 2 = <u>16</u>
FAC species <u>15</u>	x 3 = <u>45</u>
FACU species <u>50</u>	x 4 = <u>200</u>
UPL species <u>12</u>	x 5 = <u>60</u>
Column Totals: <u>85</u> (A)	<u>321</u> (B)

Prevalence Index = B/A = 3.8

Hydrophytic Vegetation Indicators:
 ___ 1 - Rapid Test for Hydrophytic Vegetation
 ___ 2 - Dominance Test is >50%
 ___ 3 - Prevalence Index is ≤3.0¹
 ___ Problematic Hydrophytic Vegetation¹ (Explain)

¹Indicators of hydric soil and wetland hydrology must be present, unless disturbed or problematic.

Definitions of Four Vegetation Strata:

Tree – Woody plants, excluding vines, 3 in. (7.6 cm) or more in diameter at breast height (DBH), regardless of height.

Sapling/Shrub – Woody plants, excluding vines, less than 3 in. DBH and greater than 3.28 ft (1 m) tall.

Herb – All herbaceous (non-woody) plants, regardless of size, and woody plants less than 3.28 ft tall.

Woody vine – All woody vines greater than 3.28 ft in height.

Hydrophytic Vegetation Present? Yes _____ No X

SOIL

Sampling Point: UD02BPH_SJI

Profile Description: (Describe to the depth needed to document the indicator or confirm the absence of indicators.)

Depth (inches)	Matrix		Redox Features				Texture	Remarks
	Color (moist)	%	Color (moist)	%	Type ¹	Loc ²		
0-18	10YR 7/2	100					Sand	

¹Type: C=Concentration, D=Depletion, RM=Reduced Matrix, MS=Masked Sand Grains.

²Location: PL=Pore Lining, M=Matrix.

Hydric Soil Indicators: (Applicable to all LRRs, unless otherwise noted.)

- ☐ Histosol (A1)
- ☐ Histic Epipedon (A2)
- ☐ Black Histic (A3)
- ☐ Hydrogen Sulfide (A4)
- ☐ Stratified Layers (A5)
- ☐ Organic Bodies (A6) **(LRR P, T, U)**
- ☐ 5 cm Mucky Mineral (A7) **(LRR P, T, U)**
- ☐ Muck Presence (A8) **(LRR U)**
- ☐ 1 cm Muck (A9) **(LRR P, T)**
- ☐ Depleted Below Dark Surface (A11)
- ☐ Thick Dark Surface (A12)
- ☐ Coast Prairie Redox (A16) **(MLRA 150A)**
- ☐ Sandy Mucky Mineral (S1) **(LRR O, S)**
- ☐ Sandy Gleyed Matrix (S4)
- ☐ Sandy Redox (S5)
- ☐ Stripped Matrix (S6)
- ☐ Dark Surface (S7) **(LRR P, S, T, U)**

- ☐ Polyvalue Below Surface (S8) **(LRR S, T, U)**
- ☐ Thin Dark Surface (S9) **(LRR S, T, U)**
- ☐ Loamy Mucky Mineral (F1) **(LRR O)**
- ☐ Loamy Gleyed Matrix (F2)
- ☐ Depleted Matrix (F3)
- ☐ Redox Dark Surface (F6)
- ☐ Depleted Dark Surface (F7)
- ☐ Redox Depressions (F8)
- ☐ Marl (F10) **(LRR U)**
- ☐ Depleted Ochric (F11) **(MLRA 151)**
- ☐ Iron-Manganese Masses (F12) **(LRR O, P, T)**
- ☐ Umbric Surface (F13) **(LRR P, T, U)**
- ☐ Delta Ochric (F17) **(MLRA 151)**
- ☐ Reduced Vertic (F18) **(MLRA 150A, 150B)**
- ☐ Piedmont Floodplain Soils (F19) **(MLRA 149A)**
- ☐ Anomalous Bright Loamy Soils (F20) **(MLRA 149A, 153C, 153D)**

Indicators for Problematic Hydric Soils³:

- ☐ 1 cm Muck (A9) **(LRR O)**
- ☐ 2 cm Muck (A10) **(LRR S)**
- ☐ Reduced Vertic (F18) **(outside MLRA 150A,B)**
- ☐ Piedmont Floodplain Soils (F19) **(LRR P, S, T)**
- ☐ Anomalous Bright Loamy Soils (F20)
- (MLRA 153B)**
- ☐ Red Parent Material (TF2)
- ☐ Very Shallow Dark Surface (TF12)
- ☐ Other (Explain in Remarks)

³Indicators of hydrophytic vegetation and wetland hydrology must be present, unless disturbed or problematic.

Restrictive Layer (if observed):

Type: _____

Depth (inches): _____

Hydric Soil Present? Yes _____ No **X** _____

Remarks:

Hydric soil was not present.

WETLAND DETERMINATION DATA FORM – Atlantic and Gulf Coastal Plain Region

Project/Site: San Jose Island City/County: Aransas County Sampling Date: 10/19/2021
 Applicant/Owner: Port of Corpus Christi Authority State: TX Sampling Point: UD02KNT_SJI
 Investigator(s): CSK, KNT Section, Township, Range: N/A
 Landform (hillslope, terrace, etc.): Barrier island - top of primary dune Local relief (concave, convex, none): Convex Slope (%): 0-10
 Subregion (LRR or MLRA): LRR T / MLRA 150B Lat: 27.927594 Long: -96.987979 Datum: NAD83
 Soil Map Unit Name: Beaches NWI classification: M2USP

Are climatic / hydrologic conditions on the site typical for this time of year? Yes X No _____ (If no, explain in Remarks.)
 Are Vegetation N, Soil N, or Hydrology N significantly disturbed? Are "Normal Circumstances" present? Yes X No _____
 Are Vegetation N, Soil N, or Hydrology N naturally problematic? (If needed, explain any answers in Remarks.)

SUMMARY OF FINDINGS – Attach site map showing sampling point locations, transects, important features, etc.

Hydrophytic Vegetation Present? Yes <u>X</u> No _____	Is the Sampled Area within a Wetland? Yes _____ No <u>X</u>
Hydric Soil Present? Yes _____ No <u>X</u>	
Wetland Hydrology Present? Yes _____ No <u>X</u>	
Remarks: Although dominant hydrophytic vegetation was present, the sampled area was determined to not be within a wetland due to the absence of wetland hydrology and hydric soil.	

HYDROLOGY

Wetland Hydrology Indicators: Primary Indicators (minimum of one is required; check all that apply) <input type="checkbox"/> Surface Water (A1) <input type="checkbox"/> Aquatic Fauna (B13) <input type="checkbox"/> High Water Table (A2) <input type="checkbox"/> Marl Deposits (B15) (LRR U) <input type="checkbox"/> Saturation (A3) <input type="checkbox"/> Hydrogen Sulfide Odor (C1) <input type="checkbox"/> Water Marks (B1) <input type="checkbox"/> Oxidized Rhizospheres along Living Roots (C3) <input type="checkbox"/> Sediment Deposits (B2) <input type="checkbox"/> Presence of Reduced Iron (C4) <input type="checkbox"/> Drift Deposits (B3) <input type="checkbox"/> Recent Iron Reduction in Tilled Soils (C6) <input type="checkbox"/> Algal Mat or Crust (B4) <input type="checkbox"/> Thin Muck Surface (C7) <input type="checkbox"/> Iron Deposits (B5) <input type="checkbox"/> Other (Explain in Remarks) <input type="checkbox"/> Inundation Visible on Aerial Imagery (B7) <input type="checkbox"/> Water-Stained Leaves (B9)		Secondary Indicators (minimum of two required) <input type="checkbox"/> Surface Soil Cracks (B6) <input type="checkbox"/> Sparsely Vegetated Concave Surface (B8) <input type="checkbox"/> Drainage Patterns (B10) <input type="checkbox"/> Moss Trim Lines (B16) <input type="checkbox"/> Dry-Season Water Table (C2) <input type="checkbox"/> Crayfish Burrows (C8) <input type="checkbox"/> Saturation Visible on Aerial Imagery (C9) <input type="checkbox"/> Geomorphic Position (D2) <input type="checkbox"/> Shallow Aquitard (D3) <input checked="" type="checkbox"/> FAC-Neutral Test (D5) <input type="checkbox"/> Sphagnum moss (D8) (LRR T, U)
Field Observations: Surface Water Present? Yes _____ No <u>X</u> Depth (inches): _____ Water Table Present? Yes _____ No <u>X</u> Depth (inches): _____ Saturation Present? Yes _____ No <u>X</u> Depth (inches): _____ (includes capillary fringe)		Wetland Hydrology Present? Yes _____ No <u>X</u>
Describe Recorded Data (stream gauge, monitoring well, aerial photos, previous inspections), if available:		
Remarks: Wetland hydrology was not present.		

VEGETATION (Four Strata) – Use scientific names of plants.

 Sampling Point: UD02KNT_SJI

Tree Stratum (Plot size: _____)	Absolute % Cover	Dominant Species?	Indicator Status	
1. _____	_____	_____	_____	Dominance Test worksheet: Number of Dominant Species That Are OBL, FACW, or FAC: <u>2</u> (A) Total Number of Dominant Species Across All Strata: <u>2</u> (B) Percent of Dominant Species That Are OBL, FACW, or FAC: <u>100</u> (A/B)
2. _____	_____	_____	_____	
3. _____	_____	_____	_____	
4. _____	_____	_____	_____	
5. _____	_____	_____	_____	
6. _____	_____	_____	_____	
7. _____	_____	_____	_____	
8. _____	_____	_____	_____	
_____ = Total Cover				Prevalence Index worksheet: Total % Cover of: _____ Multiply by: _____ OBL species _____ x 1 = _____ FACW species _____ x 2 = _____ FAC species _____ x 3 = _____ FACU species _____ x 4 = _____ UPL species _____ x 5 = _____ Column Totals: _____ (A) _____ (B) Prevalence Index = B/A = _____
50% of total cover: _____ 20% of total cover: _____				
Sapling/Shrub Stratum (Plot size: _____)				
1. _____	_____	_____	_____	
2. _____	_____	_____	_____	
3. _____	_____	_____	_____	
4. _____	_____	_____	_____	
5. _____	_____	_____	_____	
_____ = Total Cover				Hydrophytic Vegetation Indicators: <input type="checkbox"/> 1 - Rapid Test for Hydrophytic Vegetation <input checked="" type="checkbox"/> 2 - Dominance Test is >50% <input type="checkbox"/> 3 - Prevalence Index is ≤3.0 ¹ <input type="checkbox"/> Problematic Hydrophytic Vegetation ¹ (Explain)
50% of total cover: _____ 20% of total cover: _____				
Herb Stratum (Plot size: <u>30'</u> radius)				
1. <u>Paspalum monostachyum</u>	<u>40</u>	<u>Y</u>	<u>FACW</u>	
2. <u>Panicum amarum</u>	<u>20</u>	<u>Y</u>	<u>FAC</u>	
3. <u>Uniola paniculata</u>	<u>10</u>	<u>N</u>	<u>FACU</u>	
4. <u>Chamaecrista fasciculata</u>	<u>10</u>	<u>N</u>	<u>FACU</u>	
5. <u>Ambrosia psilostachya</u>	<u>5</u>	<u>N</u>	<u>FAC</u>	
6. <u>Schizachyrium scoparium</u>	<u>2</u>	<u>N</u>	<u>FACU</u>	Definitions of Four Vegetation Strata: Tree – Woody plants, excluding vines, 3 in. (7.6 cm) or more in diameter at breast height (DBH), regardless of height. Sapling/Shrub – Woody plants, excluding vines, less than 3 in. DBH and greater than 3.28 ft (1 m) tall. Herb – All herbaceous (non-woody) plants, regardless of size, and woody plants less than 3.28 ft tall. Woody vine – All woody vines greater than 3.28 ft in height.
7. _____	_____	_____	_____	
8. _____	_____	_____	_____	
9. _____	_____	_____	_____	
10. _____	_____	_____	_____	
11. _____	_____	_____	_____	
12. _____	_____	_____	_____	
<u>87</u> = Total Cover				
50% of total cover: <u>43.5</u> 20% of total cover: <u>17.4</u>				
Woody Vine Stratum (Plot size: _____)				Hydrophytic Vegetation Present? Yes <u>X</u> No _____
1. _____	_____	_____	_____	
2. _____	_____	_____	_____	
3. _____	_____	_____	_____	
4. _____	_____	_____	_____	
5. _____	_____	_____	_____	
_____ = Total Cover				
50% of total cover: _____ 20% of total cover: _____				
Remarks: (If observed, list morphological adaptations below).				
Dominant hydrophytic vegetation was present.				

SOIL

Sampling Point: UD02KNT_SJI

Profile Description: (Describe to the depth needed to document the indicator or confirm the absence of indicators.)

Depth (inches)	Matrix		Redox Features				Texture	Remarks
	Color (moist)	%	Color (moist)	%	Type ¹	Loc ²		
0-20	10YR 6/3	100					Sand	

¹Type: C=Concentration, D=Depletion, RM=Reduced Matrix, MS=Masked Sand Grains.

²Location: PL=Pore Lining, M=Matrix.

Hydric Soil Indicators: (Applicable to all LRRs, unless otherwise noted.)

- ☐ Histosol (A1)
- ☐ Histic Epipedon (A2)
- ☐ Black Histic (A3)
- ☐ Hydrogen Sulfide (A4)
- ☐ Stratified Layers (A5)
- ☐ Organic Bodies (A6) **(LRR P, T, U)**
- ☐ 5 cm Mucky Mineral (A7) **(LRR P, T, U)**
- ☐ Muck Presence (A8) **(LRR U)**
- ☐ 1 cm Muck (A9) **(LRR P, T)**
- ☐ Depleted Below Dark Surface (A11)
- ☐ Thick Dark Surface (A12)
- ☐ Coast Prairie Redox (A16) **(MLRA 150A)**
- ☐ Sandy Mucky Mineral (S1) **(LRR O, S)**
- ☐ Sandy Gleyed Matrix (S4)
- ☐ Sandy Redox (S5)
- ☐ Stripped Matrix (S6)
- ☐ Dark Surface (S7) **(LRR P, S, T, U)**

- ☐ Polyvalue Below Surface (S8) **(LRR S, T, U)**
- ☐ Thin Dark Surface (S9) **(LRR S, T, U)**
- ☐ Loamy Mucky Mineral (F1) **(LRR O)**
- ☐ Loamy Gleyed Matrix (F2)
- ☐ Depleted Matrix (F3)
- ☐ Redox Dark Surface (F6)
- ☐ Depleted Dark Surface (F7)
- ☐ Redox Depressions (F8)
- ☐ Marl (F10) **(LRR U)**
- ☐ Depleted Ochric (F11) **(MLRA 151)**
- ☐ Iron-Manganese Masses (F12) **(LRR O, P, T)**
- ☐ Umbric Surface (F13) **(LRR P, T, U)**
- ☐ Delta Ochric (F17) **(MLRA 151)**
- ☐ Reduced Vertic (F18) **(MLRA 150A, 150B)**
- ☐ Piedmont Floodplain Soils (F19) **(MLRA 149A)**
- ☐ Anomalous Bright Loamy Soils (F20) **(MLRA 149A, 153C, 153D)**

Indicators for Problematic Hydric Soils³:

- ☐ 1 cm Muck (A9) **(LRR O)**
- ☐ 2 cm Muck (A10) **(LRR S)**
- ☐ Reduced Vertic (F18) **(outside MLRA 150A,B)**
- ☐ Piedmont Floodplain Soils (F19) **(LRR P, S, T)**
- ☐ Anomalous Bright Loamy Soils (F20)
- (MLRA 153B)**
- ☐ Red Parent Material (TF2)
- ☐ Very Shallow Dark Surface (TF12)
- ☐ Other (Explain in Remarks)

³Indicators of hydrophytic vegetation and wetland hydrology must be present, unless disturbed or problematic.

Restrictive Layer (if observed):

Type: _____

Depth (inches): _____

Hydric Soil Present? Yes _____ No **X** _____

Remarks:

Hydric soil was not present.

WETLAND DETERMINATION DATA FORM – Atlantic and Gulf Coastal Plain Region

Project/Site: San Jose Island City/County: Aransas County Sampling Date: 10/18/2021
 Applicant/Owner: Port of Corpus Christi Authority State: TX Sampling Point: UD03BPH_SJI
 Investigator(s): BPH Section, Township, Range: N/A
 Landform (hillslope, terrace, etc.): Barrier island - small depression Local relief (concave, convex, none): Concave Slope (%): 5-7
 Subregion (LRR or MLRA): LRR T / MLRA 150B Lat: 27.901319 Long: -97.010621 Datum: NAD83
 Soil Map Unit Name: Beaches NWI classification: None

Are climatic / hydrologic conditions on the site typical for this time of year? Yes X No _____ (If no, explain in Remarks.)
 Are Vegetation N, Soil N, or Hydrology N significantly disturbed? Are "Normal Circumstances" present? Yes X No _____
 Are Vegetation N, Soil N, or Hydrology N naturally problematic? (If needed, explain any answers in Remarks.)

SUMMARY OF FINDINGS – Attach site map showing sampling point locations, transects, important features, etc.

Hydrophytic Vegetation Present? Yes _____ No <u>X</u>	Is the Sampled Area within a Wetland? Yes _____ No <u>X</u>
Hydric Soil Present? Yes <u>X</u> No _____	
Wetland Hydrology Present? Yes <u>X</u> No _____	
Remarks: Although wetland hydrology and hydric soil were present, the sampled area was determined to not be within a wetland due to the absence of dominant hydrophytic vegetation.	

HYDROLOGY

Wetland Hydrology Indicators: Primary Indicators (minimum of one is required; check all that apply) <input type="checkbox"/> Surface Water (A1) <input type="checkbox"/> Aquatic Fauna (B13) <input type="checkbox"/> High Water Table (A2) <input type="checkbox"/> Marl Deposits (B15) (LRR U) <input type="checkbox"/> Saturation (A3) <input type="checkbox"/> Hydrogen Sulfide Odor (C1) <input type="checkbox"/> Water Marks (B1) <input type="checkbox"/> Oxidized Rhizospheres along Living Roots (C3) <input type="checkbox"/> Sediment Deposits (B2) <input type="checkbox"/> Presence of Reduced Iron (C4) <input type="checkbox"/> Drift Deposits (B3) <input type="checkbox"/> Recent Iron Reduction in Tilled Soils (C6) <input checked="" type="checkbox"/> Algal Mat or Crust (B4) <input type="checkbox"/> Thin Muck Surface (C7) <input type="checkbox"/> Iron Deposits (B5) <input type="checkbox"/> Other (Explain in Remarks) <input type="checkbox"/> Inundation Visible on Aerial Imagery (B7) <input type="checkbox"/> Water-Stained Leaves (B9)		Secondary Indicators (minimum of two required) <input type="checkbox"/> Surface Soil Cracks (B6) <input type="checkbox"/> Sparsely Vegetated Concave Surface (B8) <input type="checkbox"/> Drainage Patterns (B10) <input type="checkbox"/> Moss Trim Lines (B16) <input type="checkbox"/> Dry-Season Water Table (C2) <input type="checkbox"/> Crayfish Burrows (C8) <input type="checkbox"/> Saturation Visible on Aerial Imagery (C9) <input checked="" type="checkbox"/> Geomorphic Position (D2) <input type="checkbox"/> Shallow Aquitard (D3) <input type="checkbox"/> FAC-Neutral Test (D5) <input type="checkbox"/> Sphagnum moss (D8) (LRR T, U)
Field Observations: Surface Water Present? Yes _____ No <u>X</u> Depth (inches): _____ Water Table Present? Yes _____ No <u>X</u> Depth (inches): _____ Saturation Present? Yes _____ No <u>X</u> Depth (inches): _____ (includes capillary fringe)		Wetland Hydrology Present? Yes <u>X</u> No _____
Describe Recorded Data (stream gauge, monitoring well, aerial photos, previous inspections), if available: Remarks: Wetland hydrology was present.		

VEGETATION (Four Strata) – Use scientific names of plants.

 Sampling Point: UD03BPH_SJI

Tree Stratum (Plot size: _____)	Absolute % Cover	Dominant Species?	Indicator Status	
1. _____	_____	_____	_____	
2. _____	_____	_____	_____	
3. _____	_____	_____	_____	
4. _____	_____	_____	_____	
5. _____	_____	_____	_____	
6. _____	_____	_____	_____	
7. _____	_____	_____	_____	
8. _____	_____	_____	_____	
_____ = Total Cover				
50% of total cover: _____ 20% of total cover: _____				
Sapling/Shrub Stratum (Plot size: _____)				
1. _____	_____	_____	_____	
2. _____	_____	_____	_____	
3. _____	_____	_____	_____	
4. _____	_____	_____	_____	
5. _____	_____	_____	_____	
6. _____	_____	_____	_____	
7. _____	_____	_____	_____	
8. _____	_____	_____	_____	
_____ = Total Cover				
50% of total cover: _____ 20% of total cover: _____				
Herb Stratum (Plot size: <u>30'x30'</u>)				
1. <u>Uniola paniculata</u>	<u>20</u>	<u>Y</u>	<u>FACU</u>	
2. <u>Chamaecrista fasciculata</u>	<u>20</u>	<u>Y</u>	<u>FACU</u>	
3. <u>Eustachys neglecta</u>	<u>20</u>	<u>Y</u>	<u>FACU</u>	
4. <u>Paspalum monostachyum</u>	<u>10</u>	<u>N</u>	<u>FACW</u>	
5. <u>Samolus ebracteatus</u>	<u>6</u>	<u>N</u>	<u>OBL</u>	
6. <u>Muhlenbergia capillaris</u>	<u>5</u>	<u>N</u>	<u>FAC</u>	
7. <u>Conoclinium coelestinum</u>	<u>5</u>	<u>N</u>	<u>FAC</u>	
8. <u>Andropogon glomeratus</u>	<u>5</u>	<u>N</u>	<u>FACW</u>	
9. <u>Schizachyrium scoparium</u>	<u>5</u>	<u>N</u>	<u>FACU</u>	
10. <u>Atriplex leucophylla</u>	<u>2</u>	<u>N</u>	<u>UPL</u>	
11. <u>Oenothera drummondii</u>	<u>2</u>	<u>N</u>	<u>UPL</u>	
12. _____	_____	_____	_____	
_____ = Total Cover				
50% of total cover: <u>50</u> 20% of total cover: <u>20</u>				
Woody Vine Stratum (Plot size: _____)				
1. _____	_____	_____	_____	
2. _____	_____	_____	_____	
3. _____	_____	_____	_____	
4. _____	_____	_____	_____	
5. _____	_____	_____	_____	
_____ = Total Cover				
50% of total cover: _____ 20% of total cover: _____				
Remarks: (If observed, list morphological adaptations below). Dominant hydrophytic vegetation was not present.				

Dominance Test worksheet:
 Number of Dominant Species That Are OBL, FACW, or FAC: 0 (A)

 Total Number of Dominant Species Across All Strata: 3 (B)

 Percent of Dominant Species That Are OBL, FACW, or FAC: 0 (A/B)

Prevalence Index worksheet:

Total % Cover of:	Multiply by:
OBL species <u>6</u>	x 1 = <u>6</u>
FACW species <u>15</u>	x 2 = <u>30</u>
FAC species <u>10</u>	x 3 = <u>30</u>
FACU species <u>65</u>	x 4 = <u>260</u>
UPL species <u>4</u>	x 5 = <u>20</u>
Column Totals: <u>100</u> (A)	<u>346</u> (B)

Prevalence Index = B/A = 3.46

Hydrophytic Vegetation Indicators:
 ___ 1 - Rapid Test for Hydrophytic Vegetation
 ___ 2 - Dominance Test is >50%
 ___ 3 - Prevalence Index is ≤3.0¹
 ___ Problematic Hydrophytic Vegetation¹ (Explain)

¹Indicators of hydric soil and wetland hydrology must be present, unless disturbed or problematic.

Definitions of Four Vegetation Strata:

Tree – Woody plants, excluding vines, 3 in. (7.6 cm) or more in diameter at breast height (DBH), regardless of height.

Sapling/Shrub – Woody plants, excluding vines, less than 3 in. DBH and greater than 3.28 ft (1 m) tall.

Herb – All herbaceous (non-woody) plants, regardless of size, and woody plants less than 3.28 ft tall.

Woody vine – All woody vines greater than 3.28 ft in height.

Hydrophytic Vegetation Present? Yes _____ No X

SOIL

Sampling Point: UD03BPH_SJI

Profile Description: (Describe to the depth needed to document the indicator or confirm the absence of indicators.)

Depth (inches)	Matrix		Redox Features				Texture	Remarks
	Color (moist)	%	Color (moist)	%	Type ¹	Loc ²		
0-4	10YR 6/3	100					Sand	
4-18	10YR 6/3	95	10YR 5/6	5	C	M	Sand	

¹Type: C=Concentration, D=Depletion, RM=Reduced Matrix, MS=Masked Sand Grains.

²Location: PL=Pore Lining, M=Matrix.

Hydric Soil Indicators: (Applicable to all LRRs, unless otherwise noted.)

- ☐ Histosol (A1)
- ☐ Histic Epipedon (A2)
- ☐ Black Histic (A3)
- ☐ Hydrogen Sulfide (A4)
- ☐ Stratified Layers (A5)
- ☐ Organic Bodies (A6) **(LRR P, T, U)**
- ☐ 5 cm Mucky Mineral (A7) **(LRR P, T, U)**
- ☐ Muck Presence (A8) **(LRR U)**
- ☐ 1 cm Muck (A9) **(LRR P, T)**
- ☐ Depleted Below Dark Surface (A11)
- ☐ Thick Dark Surface (A12)
- ☐ Coast Prairie Redox (A16) **(MLRA 150A)**
- ☐ Sandy Mucky Mineral (S1) **(LRR O, S)**
- ☐ Sandy Gleyed Matrix (S4)
- ☒ Sandy Redox (S5)
- ☐ Stripped Matrix (S6)
- ☐ Dark Surface (S7) **(LRR P, S, T, U)**

- ☐ Polyvalue Below Surface (S8) **(LRR S, T, U)**
- ☐ Thin Dark Surface (S9) **(LRR S, T, U)**
- ☐ Loamy Mucky Mineral (F1) **(LRR O)**
- ☐ Loamy Gleyed Matrix (F2)
- ☐ Depleted Matrix (F3)
- ☐ Redox Dark Surface (F6)
- ☐ Depleted Dark Surface (F7)
- ☐ Redox Depressions (F8)
- ☐ Marl (F10) **(LRR U)**
- ☐ Depleted Ochric (F11) **(MLRA 151)**
- ☐ Iron-Manganese Masses (F12) **(LRR O, P, T)**
- ☐ Umbric Surface (F13) **(LRR P, T, U)**
- ☐ Delta Ochric (F17) **(MLRA 151)**
- ☐ Reduced Vertic (F18) **(MLRA 150A, 150B)**
- ☐ Piedmont Floodplain Soils (F19) **(MLRA 149A)**
- ☐ Anomalous Bright Loamy Soils (F20) **(MLRA 149A, 153C, 153D)**

Indicators for Problematic Hydric Soils³:

- ☐ 1 cm Muck (A9) **(LRR O)**
- ☐ 2 cm Muck (A10) **(LRR S)**
- ☐ Reduced Vertic (F18) **(outside MLRA 150A,B)**
- ☐ Piedmont Floodplain Soils (F19) **(LRR P, S, T)**
- ☐ Anomalous Bright Loamy Soils (F20)
- (MLRA 153B)**
- ☐ Red Parent Material (TF2)
- ☐ Very Shallow Dark Surface (TF12)
- ☐ Other (Explain in Remarks)

³Indicators of hydrophytic vegetation and wetland hydrology must be present, unless disturbed or problematic.

Restrictive Layer (if observed):

Type: _____

Depth (inches): _____

Hydric Soil Present? Yes X No _____

Remarks:

Hydric soil was present.

WETLAND DETERMINATION DATA FORM – Atlantic and Gulf Coastal Plain Region

Project/Site: San Jose Island City/County: Aransas County Sampling Date: 10/18/2021
 Applicant/Owner: Port of Corpus Christi Authority State: TX Sampling Point: UD03KNT_SJI
 Investigator(s): CSK, KNT Section, Township, Range: N/A
 Landform (hillslope, terrace, etc.): Barrier island - gulf beach Local relief (concave, convex, none): None Slope (%): 0-1
 Subregion (LRR or MLRA): LRR T / MLRA 150B Lat: 27.923071 Long: -96.991467 Datum: NAD83
 Soil Map Unit Name: Beaches NWI classification: M2USP

Are climatic / hydrologic conditions on the site typical for this time of year? Yes X No _____ (If no, explain in Remarks.)
 Are Vegetation N, Soil N, or Hydrology N significantly disturbed? Are "Normal Circumstances" present? Yes X No _____
 Are Vegetation N, Soil N, or Hydrology N naturally problematic? (If needed, explain any answers in Remarks.)

SUMMARY OF FINDINGS – Attach site map showing sampling point locations, transects, important features, etc.

Hydrophytic Vegetation Present? Yes _____ No <u>X</u>	Is the Sampled Area within a Wetland? Yes _____ No _____
Hydric Soil Present? Yes _____ No <u>X</u>	
Wetland Hydrology Present? Yes <u>X</u> No _____	
Remarks: Although wetland hydrology was present, the sampled area was determined to not be within a wetland due to the absence of dominant hydrophytic vegetation and hydric soil.	

HYDROLOGY

Wetland Hydrology Indicators: Primary Indicators (minimum of one is required; check all that apply) <input type="checkbox"/> Surface Water (A1) <input type="checkbox"/> Aquatic Fauna (B13) <input type="checkbox"/> High Water Table (A2) <input type="checkbox"/> Marl Deposits (B15) (LRR U) <input type="checkbox"/> Saturation (A3) <input type="checkbox"/> Hydrogen Sulfide Odor (C1) <input type="checkbox"/> Water Marks (B1) <input type="checkbox"/> Oxidized Rhizospheres along Living Roots (C3) <input type="checkbox"/> Sediment Deposits (B2) <input type="checkbox"/> Presence of Reduced Iron (C4) <input checked="" type="checkbox"/> Drift Deposits (B3) <input type="checkbox"/> Recent Iron Reduction in Tilled Soils (C6) <input type="checkbox"/> Algal Mat or Crust (B4) <input type="checkbox"/> Thin Muck Surface (C7) <input type="checkbox"/> Iron Deposits (B5) <input type="checkbox"/> Other (Explain in Remarks) <input type="checkbox"/> Inundation Visible on Aerial Imagery (B7) <input type="checkbox"/> Water-Stained Leaves (B9)		Secondary Indicators (minimum of two required) <input type="checkbox"/> Surface Soil Cracks (B6) <input type="checkbox"/> Sparsely Vegetated Concave Surface (B8) <input type="checkbox"/> Drainage Patterns (B10) <input type="checkbox"/> Moss Trim Lines (B16) <input type="checkbox"/> Dry-Season Water Table (C2) <input type="checkbox"/> Crayfish Burrows (C8) <input type="checkbox"/> Saturation Visible on Aerial Imagery (C9) <input type="checkbox"/> Geomorphic Position (D2) <input type="checkbox"/> Shallow Aquitard (D3) <input checked="" type="checkbox"/> FAC-Neutral Test (D5) <input type="checkbox"/> Sphagnum moss (D8) (LRR T, U)
Field Observations: Surface Water Present? Yes _____ No <u>X</u> Depth (inches): _____ Water Table Present? Yes _____ No <u>X</u> Depth (inches): _____ Saturation Present? Yes _____ No <u>X</u> Depth (inches): _____ (includes capillary fringe)		Wetland Hydrology Present? Yes <u>X</u> No _____
Describe Recorded Data (stream gauge, monitoring well, aerial photos, previous inspections), if available:		
Remarks: Wetland hydrology was present.		

Sampling Point: UD03KNT_SJI

Tree Stratum (Plot size: _____)	Absolute % Cover	Dominant Species?	Indicator Status	
1. _____	_____	_____	_____	
2. _____	_____	_____	_____	
3. _____	_____	_____	_____	
4. _____	_____	_____	_____	
5. _____	_____	_____	_____	
6. _____	_____	_____	_____	
7. _____	_____	_____	_____	
8. _____	_____	_____	_____	
_____ = Total Cover				
50% of total cover: _____ 20% of total cover: _____				
Sapling/Shrub Stratum (Plot size: _____)				
1. _____	_____	_____	_____	
2. _____	_____	_____	_____	
3. _____	_____	_____	_____	
4. _____	_____	_____	_____	
5. _____	_____	_____	_____	
6. _____	_____	_____	_____	
7. _____	_____	_____	_____	
8. _____	_____	_____	_____	
_____ = Total Cover				
50% of total cover: _____ 20% of total cover: _____				
Herb Stratum (Plot size: <u>30' radius</u>)				
1. <u>Sporobolus virginicus</u>	<u>1</u>	<u>Y</u>	<u>FACW</u>	
2. <u>Sesuvium portulacastrum</u>	<u>1</u>	<u>Y</u>	<u>FACW</u>	
3. <u>Spartina patens</u>	<u>1</u>	<u>Y</u>	<u>FACW</u>	
4. <u>Ipomoea pes-caprae</u>	<u>1</u>	<u>Y</u>	<u>FAC</u>	
5. _____	_____	_____	_____	
6. _____	_____	_____	_____	
7. _____	_____	_____	_____	
8. _____	_____	_____	_____	
9. _____	_____	_____	_____	
10. _____	_____	_____	_____	
11. _____	_____	_____	_____	
12. _____	_____	_____	_____	
<u>4</u> = Total Cover				
50% of total cover: <u>2</u> 20% of total cover: <u>0.8</u>				
Woody Vine Stratum (Plot size: _____)				
1. _____	_____	_____	_____	
2. _____	_____	_____	_____	
3. _____	_____	_____	_____	
4. _____	_____	_____	_____	
5. _____	_____	_____	_____	
_____ = Total Cover				
50% of total cover: _____ 20% of total cover: _____				

Remarks: (If observed, list morphological adaptations below).

Dominant hydrophytic vegetation was not present since the total cover was less than five percent.

Dominance Test worksheet:	
Number of Dominant Species That Are OBL, FACW, or FAC: _____	(A)
Total Number of Dominant Species Across All Strata: _____	(B)
Percent of Dominant Species That Are OBL, FACW, or FAC: _____	(A/B)
Prevalence Index worksheet:	
Total % Cover of: _____	Multiply by: _____
OBL species _____	x 1 = _____
FACW species _____	x 2 = _____
FAC species _____	x 3 = _____
FACU species _____	x 4 = _____
UPL species _____	x 5 = _____
Column Totals: _____	(A) _____ (B) _____
Prevalence Index = B/A = _____	
Hydrophytic Vegetation Indicators:	
___ 1 - Rapid Test for Hydrophytic Vegetation	
___ 2 - Dominance Test is >50%	
___ 3 - Prevalence Index is ≤3.0 ¹	
___ Problematic Hydrophytic Vegetation ¹ (Explain)	
¹ Indicators of hydric soil and wetland hydrology must be present, unless disturbed or problematic.	
Definitions of Four Vegetation Strata:	
Tree – Woody plants, excluding vines, 3 in. (7.6 cm) or more in diameter at breast height (DBH), regardless of height.	
Sapling/Shrub – Woody plants, excluding vines, less than 3 in. DBH and greater than 3.28 ft (1 m) tall.	
Herb – All herbaceous (non-woody) plants, regardless of size, and woody plants less than 3.28 ft tall.	
Woody vine – All woody vines greater than 3.28 ft in height.	
Hydrophytic Vegetation Present?	Yes _____ No <u>X</u>

SOIL

Sampling Point: UD03KNT_SJI

Profile Description: (Describe to the depth needed to document the indicator or confirm the absence of indicators.)

Depth (inches)	Matrix		Redox Features				Texture	Remarks
	Color (moist)	%	Color (moist)	%	Type ¹	Loc ²		
0-20	10YR 5/2	100					Sand	

¹Type: C=Concentration, D=Depletion, RM=Reduced Matrix, MS=Masked Sand Grains.²Location: PL=Pore Lining, M=Matrix.**Hydric Soil Indicators: (Applicable to all LRRs, unless otherwise noted.)**

- ☐ Histosol (A1)
☐ Histic Epipedon (A2)
☐ Black Histic (A3)
☐ Hydrogen Sulfide (A4)
☐ Stratified Layers (A5)
☐ Organic Bodies (A6) **(LRR P, T, U)**
☐ 5 cm Mucky Mineral (A7) **(LRR P, T, U)**
☐ Muck Presence (A8) **(LRR U)**
☐ 1 cm Muck (A9) **(LRR P, T)**
☐ Depleted Below Dark Surface (A11)
☐ Thick Dark Surface (A12)
☐ Coast Prairie Redox (A16) **(MLRA 150A)**
☐ Sandy Mucky Mineral (S1) **(LRR O, S)**
☐ Sandy Gleyed Matrix (S4)
☐ Sandy Redox (S5)
☐ Stripped Matrix (S6)
☐ Dark Surface (S7) **(LRR P, S, T, U)**

- ☐ Polyvalue Below Surface (S8) **(LRR S, T, U)**
☐ Thin Dark Surface (S9) **(LRR S, T, U)**
☐ Loamy Mucky Mineral (F1) **(LRR O)**
☐ Loamy Gleyed Matrix (F2)
☐ Depleted Matrix (F3)
☐ Redox Dark Surface (F6)
☐ Depleted Dark Surface (F7)
☐ Redox Depressions (F8)
☐ Marl (F10) **(LRR U)**
☐ Depleted Ochric (F11) **(MLRA 151)**
☐ Iron-Manganese Masses (F12) **(LRR O, P, T)**
☐ Umbric Surface (F13) **(LRR P, T, U)**
☐ Delta Ochric (F17) **(MLRA 151)**
☐ Reduced Vertic (F18) **(MLRA 150A, 150B)**
☐ Piedmont Floodplain Soils (F19) **(MLRA 149A)**
☐ Anomalous Bright Loamy Soils (F20) **(MLRA 149A, 153C, 153D)**

Indicators for Problematic Hydric Soils³:

- ☐ 1 cm Muck (A9) **(LRR O)**
☐ 2 cm Muck (A10) **(LRR S)**
☐ Reduced Vertic (F18) **(outside MLRA 150A,B)**
☐ Piedmont Floodplain Soils (F19) **(LRR P, S, T)**
☐ Anomalous Bright Loamy Soils (F20)
(MLRA 153B)
☐ Red Parent Material (TF2)
☐ Very Shallow Dark Surface (TF12)
☐ Other (Explain in Remarks)

³Indicators of hydrophytic vegetation and wetland hydrology must be present, unless disturbed or problematic.

Restrictive Layer (if observed):

Type: _____

Depth (inches): _____

Hydric Soil Present? Yes _____ No **X** _____

Remarks:

Hydric soil was not present.

WETLAND DETERMINATION DATA FORM – Atlantic and Gulf Coastal Plain Region

Project/Site: San Jose Island City/County: Aransas County Sampling Date: 10/18/2021
 Applicant/Owner: Port of Corpus Christi Authority State: TX Sampling Point: UD04BPH_SJI
 Investigator(s): BPH Section, Township, Range: N/A
 Landform (hillslope, terrace, etc.): Barrier island - hummock Local relief (concave, convex, none): Convex Slope (%): 10-15
 Subregion (LRR or MLRA): LRR T / MLRA 150B Lat: 27.898841 Long: -97.012424 Datum: NAD83
 Soil Map Unit Name: Beaches NWI classification: None

Are climatic / hydrologic conditions on the site typical for this time of year? Yes X No _____ (If no, explain in Remarks.)
 Are Vegetation N, Soil N, or Hydrology N significantly disturbed? Are "Normal Circumstances" present? Yes X No _____
 Are Vegetation N, Soil N, or Hydrology N naturally problematic? (If needed, explain any answers in Remarks.)

SUMMARY OF FINDINGS – Attach site map showing sampling point locations, transects, important features, etc.

Hydrophytic Vegetation Present? Yes _____ No <u>X</u>	Is the Sampled Area within a Wetland? Yes _____ No <u>X</u>
Hydric Soil Present? Yes _____ No <u>X</u>	
Wetland Hydrology Present? Yes _____ No <u>X</u>	
Remarks: The sampled area was determined to not be within a wetland due to the absence of dominant hydrophytic vegetation, hydric soil, and wetland hydrology.	

HYDROLOGY

Wetland Hydrology Indicators: Primary Indicators (minimum of one is required; check all that apply) <input type="checkbox"/> Surface Water (A1) <input type="checkbox"/> Aquatic Fauna (B13) <input type="checkbox"/> High Water Table (A2) <input type="checkbox"/> Marl Deposits (B15) (LRR U) <input type="checkbox"/> Saturation (A3) <input type="checkbox"/> Hydrogen Sulfide Odor (C1) <input type="checkbox"/> Water Marks (B1) <input type="checkbox"/> Oxidized Rhizospheres along Living Roots (C3) <input type="checkbox"/> Sediment Deposits (B2) <input type="checkbox"/> Presence of Reduced Iron (C4) <input type="checkbox"/> Drift Deposits (B3) <input type="checkbox"/> Recent Iron Reduction in Tilled Soils (C6) <input type="checkbox"/> Algal Mat or Crust (B4) <input type="checkbox"/> Thin Muck Surface (C7) <input type="checkbox"/> Iron Deposits (B5) <input type="checkbox"/> Other (Explain in Remarks) <input type="checkbox"/> Inundation Visible on Aerial Imagery (B7) <input type="checkbox"/> Water-Stained Leaves (B9)		Secondary Indicators (minimum of two required) <input type="checkbox"/> Surface Soil Cracks (B6) <input type="checkbox"/> Sparsely Vegetated Concave Surface (B8) <input type="checkbox"/> Drainage Patterns (B10) <input type="checkbox"/> Moss Trim Lines (B16) <input type="checkbox"/> Dry-Season Water Table (C2) <input type="checkbox"/> Crayfish Burrows (C8) <input type="checkbox"/> Saturation Visible on Aerial Imagery (C9) <input type="checkbox"/> Geomorphic Position (D2) <input type="checkbox"/> Shallow Aquitard (D3) <input type="checkbox"/> FAC-Neutral Test (D5) <input type="checkbox"/> Sphagnum moss (D8) (LRR T, U)
Field Observations: Surface Water Present? Yes _____ No <u>X</u> Depth (inches): _____ Water Table Present? Yes _____ No <u>X</u> Depth (inches): _____ Saturation Present? Yes _____ No <u>X</u> Depth (inches): _____ (includes capillary fringe)		Wetland Hydrology Present? Yes _____ No <u>X</u>
Describe Recorded Data (stream gauge, monitoring well, aerial photos, previous inspections), if available:		
Remarks: Wetland hydrology was not present.		

VEGETATION (Four Strata) – Use scientific names of plants.

Sampling Point: UD04BPH_SJI

Tree Stratum (Plot size: _____)	Absolute % Cover	Dominant Species?	Indicator Status															
1. _____	_____	_____	_____	Dominance Test worksheet: Number of Dominant Species That Are OBL, FACW, or FAC: <u>1</u> (A) Total Number of Dominant Species Across All Strata: <u>3</u> (B) Percent of Dominant Species That Are OBL, FACW, or FAC: <u>33</u> (A/B)														
2. _____	_____	_____	_____															
3. _____	_____	_____	_____															
4. _____	_____	_____	_____															
5. _____	_____	_____	_____															
6. _____	_____	_____	_____															
7. _____	_____	_____	_____															
8. _____	_____	_____	_____															
_____ = Total Cover				Prevalence Index worksheet: <table style="width: 100%;"> <tr> <td style="width: 50%;">Total % Cover of:</td> <td style="width: 50%;">Multiply by:</td> </tr> <tr> <td>OBL species <u>5</u></td> <td>x 1 = <u>5</u></td> </tr> <tr> <td>FACW species <u>25</u></td> <td>x 2 = <u>50</u></td> </tr> <tr> <td>FAC species <u>0</u></td> <td>x 3 = <u>0</u></td> </tr> <tr> <td>FACU species <u>60</u></td> <td>x 4 = <u>240</u></td> </tr> <tr> <td>UPL species <u>10</u></td> <td>x 5 = <u>50</u></td> </tr> <tr> <td>Column Totals: <u>100</u> (A)</td> <td><u>345</u> (B)</td> </tr> </table> Prevalence Index = B/A = <u>3.45</u>	Total % Cover of:	Multiply by:	OBL species <u>5</u>	x 1 = <u>5</u>	FACW species <u>25</u>	x 2 = <u>50</u>	FAC species <u>0</u>	x 3 = <u>0</u>	FACU species <u>60</u>	x 4 = <u>240</u>	UPL species <u>10</u>	x 5 = <u>50</u>	Column Totals: <u>100</u> (A)	<u>345</u> (B)
Total % Cover of:	Multiply by:																	
OBL species <u>5</u>	x 1 = <u>5</u>																	
FACW species <u>25</u>	x 2 = <u>50</u>																	
FAC species <u>0</u>	x 3 = <u>0</u>																	
FACU species <u>60</u>	x 4 = <u>240</u>																	
UPL species <u>10</u>	x 5 = <u>50</u>																	
Column Totals: <u>100</u> (A)	<u>345</u> (B)																	
50% of total cover: _____ 20% of total cover: _____																		
_____ = Total Cover																		
Sapling/Shrub Stratum (Plot size: _____)																		
1. _____	_____	_____	_____															
2. _____	_____	_____	_____															
3. _____	_____	_____	_____															
4. _____	_____	_____	_____															
5. _____	_____	_____	_____															
6. _____	_____	_____	_____															
7. _____	_____	_____	_____															
8. _____	_____	_____	_____															
_____ = Total Cover																		
50% of total cover: _____ 20% of total cover: _____																		
_____ = Total Cover																		
Herb Stratum (Plot size: <u>30'x30'</u>)																		
1. <u>Chamaecrista fasciculata</u>	<u>30</u>	<u>Y</u>	<u>FACU</u>	Hydrophytic Vegetation Indicators: <input type="checkbox"/> 1 - Rapid Test for Hydrophytic Vegetation <input type="checkbox"/> 2 - Dominance Test is >50% <input type="checkbox"/> 3 - Prevalence Index is ≤3.0 ¹ <input type="checkbox"/> Problematic Hydrophytic Vegetation ¹ (Explain)														
2. <u>Uniola paniculata</u>	<u>20</u>	<u>Y</u>	<u>FACU</u>															
3. <u>Iva frutescens</u>	<u>15</u>	<u>Y</u>	<u>FACW</u>															
4. <u>Schizachyrium scoparium</u>	<u>10</u>	<u>N</u>	<u>FACU</u>															
5. <u>Paspalum monostachyum</u>	<u>10</u>	<u>N</u>	<u>FACW</u>															
6. <u>Fimbristylis castanea</u>	<u>5</u>	<u>N</u>	<u>OBL</u>															
7. <u>Heterotheca subaxillaris</u>	<u>5</u>	<u>N</u>	<u>UPL</u>															
8. <u>Physalis cinerascens</u>	<u>5</u>	<u>N</u>	<u>UPL</u>															
9. _____	_____	_____	_____															
10. _____	_____	_____	_____															
11. _____	_____	_____	_____															
12. _____	_____	_____	_____															
_____ = Total Cover																		
50% of total cover: <u>50</u> 20% of total cover: <u>20</u>																		
_____ = Total Cover																		
Woody Vine Stratum (Plot size: _____)																		
1. _____	_____	_____	_____															
2. _____	_____	_____	_____															
3. _____	_____	_____	_____															
4. _____	_____	_____	_____															
5. _____	_____	_____	_____															
_____ = Total Cover																		
50% of total cover: _____ 20% of total cover: _____																		
_____ = Total Cover																		
Remarks: (If observed, list morphological adaptations below).				Definitions of Four Vegetation Strata: Tree – Woody plants, excluding vines, 3 in. (7.6 cm) or more in diameter at breast height (DBH), regardless of height. Sapling/Shrub – Woody plants, excluding vines, less than 3 in. DBH and greater than 3.28 ft (1 m) tall. Herb – All herbaceous (non-woody) plants, regardless of size, and woody plants less than 3.28 ft tall. Woody vine – All woody vines greater than 3.28 ft in height.														
Dominant hydrophytic vegetation was not present.																		

SOIL

Sampling Point: UD04BPH_SJI

Profile Description: (Describe to the depth needed to document the indicator or confirm the absence of indicators.)

Depth (inches)	Matrix		Redox Features				Texture	Remarks
	Color (moist)	%	Color (moist)	%	Type ¹	Loc ²		
0-18	10YR 6/2	100					Loamy sand	

¹Type: C=Concentration, D=Depletion, RM=Reduced Matrix, MS=Masked Sand Grains.²Location: PL=Pore Lining, M=Matrix.**Hydric Soil Indicators: (Applicable to all LRRs, unless otherwise noted.)**

- ☐ Histosol (A1)
☐ Histic Epipedon (A2)
☐ Black Histic (A3)
☐ Hydrogen Sulfide (A4)
☐ Stratified Layers (A5)
☐ Organic Bodies (A6) **(LRR P, T, U)**
☐ 5 cm Mucky Mineral (A7) **(LRR P, T, U)**
☐ Muck Presence (A8) **(LRR U)**
☐ 1 cm Muck (A9) **(LRR P, T)**
☐ Depleted Below Dark Surface (A11)
☐ Thick Dark Surface (A12)
☐ Coast Prairie Redox (A16) **(MLRA 150A)**
☐ Sandy Mucky Mineral (S1) **(LRR O, S)**
☐ Sandy Gleyed Matrix (S4)
☐ Sandy Redox (S5)
☐ Stripped Matrix (S6)
☐ Dark Surface (S7) **(LRR P, S, T, U)**

- ☐ Polyvalue Below Surface (S8) **(LRR S, T, U)**
☐ Thin Dark Surface (S9) **(LRR S, T, U)**
☐ Loamy Mucky Mineral (F1) **(LRR O)**
☐ Loamy Gleyed Matrix (F2)
☐ Depleted Matrix (F3)
☐ Redox Dark Surface (F6)
☐ Depleted Dark Surface (F7)
☐ Redox Depressions (F8)
☐ Marl (F10) **(LRR U)**
☐ Depleted Ochric (F11) **(MLRA 151)**
☐ Iron-Manganese Masses (F12) **(LRR O, P, T)**
☐ Umbric Surface (F13) **(LRR P, T, U)**
☐ Delta Ochric (F17) **(MLRA 151)**
☐ Reduced Vertic (F18) **(MLRA 150A, 150B)**
☐ Piedmont Floodplain Soils (F19) **(MLRA 149A)**
☐ Anomalous Bright Loamy Soils (F20) **(MLRA 149A, 153C, 153D)**

Indicators for Problematic Hydric Soils³:

- ☐ 1 cm Muck (A9) **(LRR O)**
☐ 2 cm Muck (A10) **(LRR S)**
☐ Reduced Vertic (F18) **(outside MLRA 150A,B)**
☐ Piedmont Floodplain Soils (F19) **(LRR P, S, T)**
☐ Anomalous Bright Loamy Soils (F20)
(MLRA 153B)
☐ Red Parent Material (TF2)
☐ Very Shallow Dark Surface (TF12)
☐ Other (Explain in Remarks)

³Indicators of hydrophytic vegetation and wetland hydrology must be present, unless disturbed or problematic.

Restrictive Layer (if observed):

Type: _____

Depth (inches): _____

Hydric Soil Present? Yes _____ No **X** _____

Remarks:

Hydric soil was not present.

WETLAND DETERMINATION DATA FORM – Atlantic and Gulf Coastal Plain Region

Project/Site: San Jose Island City/County: Aransas County Sampling Date: 10/18/2021
 Applicant/Owner: Port of Corpus Christi Authority State: TX Sampling Point: UD04KNT_SJI
 Investigator(s): CSK, KNT Section, Township, Range: N/A
 Landform (hillslope, terrace, etc.): Barrier island - top of primary dune Local relief (concave, convex, none): Convex Slope (%): 0-10
 Subregion (LRR or MLRA): LRR T / MLRA 150B Lat: 27.923199 Long: -96.991655 Datum: NAD83
 Soil Map Unit Name: Beaches NWI classification: M2USP

Are climatic / hydrologic conditions on the site typical for this time of year? Yes X No _____ (If no, explain in Remarks.)
 Are Vegetation N, Soil N, or Hydrology N significantly disturbed? Are "Normal Circumstances" present? Yes X No _____
 Are Vegetation N, Soil N, or Hydrology N naturally problematic? (If needed, explain any answers in Remarks.)

SUMMARY OF FINDINGS – Attach site map showing sampling point locations, transects, important features, etc.

Hydrophytic Vegetation Present? Yes _____ No <u>X</u>	Is the Sampled Area within a Wetland? Yes _____ No <u>X</u>
Hydric Soil Present? Yes _____ No <u>X</u>	
Wetland Hydrology Present? Yes _____ No <u>X</u>	
Remarks: the sampled area was determined to not be within a wetland due to the absence of dominant hydrophytic vegetation, hydric soil, and wetland hydrology.	

HYDROLOGY

Wetland Hydrology Indicators: Primary Indicators (minimum of one is required; check all that apply) <input type="checkbox"/> Surface Water (A1) <input type="checkbox"/> Aquatic Fauna (B13) <input type="checkbox"/> High Water Table (A2) <input type="checkbox"/> Marl Deposits (B15) (LRR U) <input type="checkbox"/> Saturation (A3) <input type="checkbox"/> Hydrogen Sulfide Odor (C1) <input type="checkbox"/> Water Marks (B1) <input type="checkbox"/> Oxidized Rhizospheres along Living Roots (C3) <input type="checkbox"/> Sediment Deposits (B2) <input type="checkbox"/> Presence of Reduced Iron (C4) <input type="checkbox"/> Drift Deposits (B3) <input type="checkbox"/> Recent Iron Reduction in Tilled Soils (C6) <input type="checkbox"/> Algal Mat or Crust (B4) <input type="checkbox"/> Thin Muck Surface (C7) <input type="checkbox"/> Iron Deposits (B5) <input type="checkbox"/> Other (Explain in Remarks) <input type="checkbox"/> Inundation Visible on Aerial Imagery (B7) <input type="checkbox"/> Water-Stained Leaves (B9)		Secondary Indicators (minimum of two required) <input type="checkbox"/> Surface Soil Cracks (B6) <input type="checkbox"/> Sparsely Vegetated Concave Surface (B8) <input type="checkbox"/> Drainage Patterns (B10) <input type="checkbox"/> Moss Trim Lines (B16) <input type="checkbox"/> Dry-Season Water Table (C2) <input type="checkbox"/> Crayfish Burrows (C8) <input type="checkbox"/> Saturation Visible on Aerial Imagery (C9) <input type="checkbox"/> Geomorphic Position (D2) <input type="checkbox"/> Shallow Aquitard (D3) <input type="checkbox"/> FAC-Neutral Test (D5) <input type="checkbox"/> Sphagnum moss (D8) (LRR T, U)
Field Observations: Surface Water Present? Yes _____ No <u>X</u> Depth (inches): _____ Water Table Present? Yes _____ No <u>X</u> Depth (inches): _____ Saturation Present? Yes _____ No <u>X</u> Depth (inches): _____ (includes capillary fringe)		Wetland Hydrology Present? Yes _____ No <u>X</u>
Describe Recorded Data (stream gauge, monitoring well, aerial photos, previous inspections), if available: Remarks: Wetland hydrology was not present.		

VEGETATION (Four Strata) – Use scientific names of plants.

 Sampling Point: UD04KNT_SJI

Tree Stratum (Plot size: _____)	Absolute % Cover	Dominant Species?	Indicator Status	
1. _____	_____	_____	_____	
2. _____	_____	_____	_____	
3. _____	_____	_____	_____	
4. _____	_____	_____	_____	
5. _____	_____	_____	_____	
6. _____	_____	_____	_____	
7. _____	_____	_____	_____	
8. _____	_____	_____	_____	
_____ = Total Cover				
50% of total cover: _____ 20% of total cover: _____				
Sapling/Shrub Stratum (Plot size: _____)				
1. _____	_____	_____	_____	
2. _____	_____	_____	_____	
3. _____	_____	_____	_____	
4. _____	_____	_____	_____	
5. _____	_____	_____	_____	
6. _____	_____	_____	_____	
7. _____	_____	_____	_____	
8. _____	_____	_____	_____	
_____ = Total Cover				
50% of total cover: _____ 20% of total cover: _____				
Herb Stratum (Plot size: <u>30'</u> radius)				
1. <u>Uniola paniculata</u>	<u>30</u>	<u>Y</u>	<u>FACU</u>	
2. <u>Panicum amarum</u>	<u>20</u>	<u>Y</u>	<u>FAC</u>	
3. <u>Lepidium virginicum</u>	<u>10</u>	<u>N</u>	<u>UPL</u>	
4. <u>Sophora tomentosa</u>	<u>5</u>	<u>N</u>	<u>FAC</u>	
5. <u>Ipomoea pes-caprae</u>	<u>5</u>	<u>N</u>	<u>FAC</u>	
6. _____	_____	_____	_____	
7. _____	_____	_____	_____	
8. _____	_____	_____	_____	
9. _____	_____	_____	_____	
10. _____	_____	_____	_____	
11. _____	_____	_____	_____	
12. _____	_____	_____	_____	
<u>70</u> = Total Cover				
50% of total cover: <u>35</u> 20% of total cover: <u>14</u>				
Woody Vine Stratum (Plot size: _____)				
1. _____	_____	_____	_____	
2. _____	_____	_____	_____	
3. _____	_____	_____	_____	
4. _____	_____	_____	_____	
5. _____	_____	_____	_____	
_____ = Total Cover				
50% of total cover: _____ 20% of total cover: _____				
Remarks: (If observed, list morphological adaptations below). Dominant hydrophytic vegetation was not present.				

Dominance Test worksheet:
 Number of Dominant Species That Are OBL, FACW, or FAC: 1 (A)

 Total Number of Dominant Species Across All Strata: 2 (B)

 Percent of Dominant Species That Are OBL, FACW, or FAC: 50 (A/B)

Prevalence Index worksheet:

Total % Cover of:	Multiply by:
OBL species <u>0</u>	x 1 = <u>0</u>
FACW species <u>0</u>	x 2 = <u>0</u>
FAC species <u>30</u>	x 3 = <u>90</u>
FACU species <u>30</u>	x 4 = <u>120</u>
UPL species <u>10</u>	x 5 = <u>50</u>
Column Totals: <u>70</u> (A)	<u>260</u> (B)

Prevalence Index = B/A = 3.7

Hydrophytic Vegetation Indicators:
 ___ 1 - Rapid Test for Hydrophytic Vegetation
 ___ 2 - Dominance Test is >50%
 ___ 3 - Prevalence Index is ≤3.0¹
 ___ Problematic Hydrophytic Vegetation¹ (Explain)

¹Indicators of hydric soil and wetland hydrology must be present, unless disturbed or problematic.

Definitions of Four Vegetation Strata:

Tree – Woody plants, excluding vines, 3 in. (7.6 cm) or more in diameter at breast height (DBH), regardless of height.

Sapling/Shrub – Woody plants, excluding vines, less than 3 in. DBH and greater than 3.28 ft (1 m) tall.

Herb – All herbaceous (non-woody) plants, regardless of size, and woody plants less than 3.28 ft tall.

Woody vine – All woody vines greater than 3.28 ft in height.

Hydrophytic Vegetation Present? Yes _____ No X

SOIL

Sampling Point: UD04KNT_SJI

Profile Description: (Describe to the depth needed to document the indicator or confirm the absence of indicators.)

Depth (inches)	Matrix		Redox Features				Texture	Remarks
	Color (moist)	%	Color (moist)	%	Type ¹	Loc ²		
0-20	10YR 6/2	100					Sand	

¹Type: C=Concentration, D=Depletion, RM=Reduced Matrix, MS=Masked Sand Grains.

²Location: PL=Pore Lining, M=Matrix.

Hydric Soil Indicators: (Applicable to all LRRs, unless otherwise noted.)

- ☐ Histosol (A1)
- ☐ Histic Epipedon (A2)
- ☐ Black Histic (A3)
- ☐ Hydrogen Sulfide (A4)
- ☐ Stratified Layers (A5)
- ☐ Organic Bodies (A6) **(LRR P, T, U)**
- ☐ 5 cm Mucky Mineral (A7) **(LRR P, T, U)**
- ☐ Muck Presence (A8) **(LRR U)**
- ☐ 1 cm Muck (A9) **(LRR P, T)**
- ☐ Depleted Below Dark Surface (A11)
- ☐ Thick Dark Surface (A12)
- ☐ Coast Prairie Redox (A16) **(MLRA 150A)**
- ☐ Sandy Mucky Mineral (S1) **(LRR O, S)**
- ☐ Sandy Gleyed Matrix (S4)
- ☐ Sandy Redox (S5)
- ☐ Stripped Matrix (S6)
- ☐ Dark Surface (S7) **(LRR P, S, T, U)**

- ☐ Polyvalue Below Surface (S8) **(LRR S, T, U)**
- ☐ Thin Dark Surface (S9) **(LRR S, T, U)**
- ☐ Loamy Mucky Mineral (F1) **(LRR O)**
- ☐ Loamy Gleyed Matrix (F2)
- ☐ Depleted Matrix (F3)
- ☐ Redox Dark Surface (F6)
- ☐ Depleted Dark Surface (F7)
- ☐ Redox Depressions (F8)
- ☐ Marl (F10) **(LRR U)**
- ☐ Depleted Ochric (F11) **(MLRA 151)**
- ☐ Iron-Manganese Masses (F12) **(LRR O, P, T)**
- ☐ Umbric Surface (F13) **(LRR P, T, U)**
- ☐ Delta Ochric (F17) **(MLRA 151)**
- ☐ Reduced Vertic (F18) **(MLRA 150A, 150B)**
- ☐ Piedmont Floodplain Soils (F19) **(MLRA 149A)**
- ☐ Anomalous Bright Loamy Soils (F20) **(MLRA 149A, 153C, 153D)**

Indicators for Problematic Hydric Soils³:

- ☐ 1 cm Muck (A9) **(LRR O)**
- ☐ 2 cm Muck (A10) **(LRR S)**
- ☐ Reduced Vertic (F18) **(outside MLRA 150A,B)**
- ☐ Piedmont Floodplain Soils (F19) **(LRR P, S, T)**
- ☐ Anomalous Bright Loamy Soils (F20)
- (MLRA 153B)**
- ☐ Red Parent Material (TF2)
- ☐ Very Shallow Dark Surface (TF12)
- ☐ Other (Explain in Remarks)

³Indicators of hydrophytic vegetation and wetland hydrology must be present, unless disturbed or problematic.

Restrictive Layer (if observed):

Type: _____

Depth (inches): _____

Hydric Soil Present? Yes _____ No **X** _____

Remarks:

Hydric soil was not present.

WETLAND DETERMINATION DATA FORM – Atlantic and Gulf Coastal Plain Region

Project/Site: San Jose Island City/County: Aransas County Sampling Date: 10/18/2021
 Applicant/Owner: Port of Corpus Christi Authority State: TX Sampling Point: UD05BPH_SJI
 Investigator(s): BPH Section, Township, Range: N/A
 Landform (hillslope, terrace, etc.): Barrier island - gulf beach Local relief (concave, convex, none): Convex Slope (%): 2-3
 Subregion (LRR or MLRA): LRR T / MLRA 150B Lat: 27.896120 Long: -97.013090 Datum: NAD83
 Soil Map Unit Name: Not mapped NWI classification: M2USP

Are climatic / hydrologic conditions on the site typical for this time of year? Yes X No _____ (If no, explain in Remarks.)
 Are Vegetation N, Soil N, or Hydrology N significantly disturbed? Are "Normal Circumstances" present? Yes X No _____
 Are Vegetation N, Soil N, or Hydrology N naturally problematic? (If needed, explain any answers in Remarks.)

SUMMARY OF FINDINGS – Attach site map showing sampling point locations, transects, important features, etc.

Hydrophytic Vegetation Present? Yes <u>X</u> No _____	Is the Sampled Area within a Wetland? Yes _____ No <u>X</u>
Hydric Soil Present? Yes _____ No <u>X</u>	
Wetland Hydrology Present? Yes <u>X</u> No _____	
Remarks: Although dominant hydrophytic vegetation and wetland hydrology were present, the sampled area was determined to not be within a wetland due to the absence of hydric soil.	

HYDROLOGY

Wetland Hydrology Indicators: Primary Indicators (minimum of one is required; check all that apply) <input type="checkbox"/> Surface Water (A1) <input checked="" type="checkbox"/> Aquatic Fauna (B13) <input type="checkbox"/> High Water Table (A2) <input type="checkbox"/> Marl Deposits (B15) (LRR U) <input type="checkbox"/> Saturation (A3) <input type="checkbox"/> Hydrogen Sulfide Odor (C1) <input checked="" type="checkbox"/> Water Marks (B1) <input type="checkbox"/> Oxidized Rhizospheres along Living Roots (C3) <input type="checkbox"/> Sediment Deposits (B2) <input type="checkbox"/> Presence of Reduced Iron (C4) <input checked="" type="checkbox"/> Drift Deposits (B3) <input type="checkbox"/> Recent Iron Reduction in Tilled Soils (C6) <input type="checkbox"/> Algal Mat or Crust (B4) <input type="checkbox"/> Thin Muck Surface (C7) <input type="checkbox"/> Iron Deposits (B5) <input type="checkbox"/> Other (Explain in Remarks) <input checked="" type="checkbox"/> Inundation Visible on Aerial Imagery (B7) <input type="checkbox"/> Water-Stained Leaves (B9)		Secondary Indicators (minimum of two required) <input type="checkbox"/> Surface Soil Cracks (B6) <input type="checkbox"/> Sparsely Vegetated Concave Surface (B8) <input type="checkbox"/> Drainage Patterns (B10) <input type="checkbox"/> Moss Trim Lines (B16) <input type="checkbox"/> Dry-Season Water Table (C2) <input type="checkbox"/> Crayfish Burrows (C8) <input type="checkbox"/> Saturation Visible on Aerial Imagery (C9) <input checked="" type="checkbox"/> Geomorphic Position (D2) <input type="checkbox"/> Shallow Aquitard (D3) <input checked="" type="checkbox"/> FAC-Neutral Test (D5) <input type="checkbox"/> Sphagnum moss (D8) (LRR T, U)
Field Observations: Surface Water Present? Yes _____ No <u>X</u> Depth (inches): _____ Water Table Present? Yes _____ No <u>X</u> Depth (inches): _____ Saturation Present? Yes _____ No <u>X</u> Depth (inches): _____ (includes capillary fringe)		Wetland Hydrology Present? Yes <u>X</u> No _____
Describe Recorded Data (stream gauge, monitoring well, aerial photos, previous inspections), if available: Remarks: Wetland hydrology was present.		

Sampling Point: UD05BPH_SJI

Tree Stratum (Plot size: _____)	Absolute % Cover	Dominant Species?	Indicator Status
1. _____	_____	_____	_____
2. _____	_____	_____	_____
3. _____	_____	_____	_____
4. _____	_____	_____	_____
5. _____	_____	_____	_____
6. _____	_____	_____	_____
7. _____	_____	_____	_____
8. _____	_____	_____	_____
_____ = Total Cover			
50% of total cover: _____ 20% of total cover: _____			
Sapling/Shrub Stratum (Plot size: _____)			
1. _____	_____	_____	_____
2. _____	_____	_____	_____
3. _____	_____	_____	_____
4. _____	_____	_____	_____
5. _____	_____	_____	_____
6. _____	_____	_____	_____
7. _____	_____	_____	_____
8. _____	_____	_____	_____
_____ = Total Cover			
50% of total cover: _____ 20% of total cover: _____			
Herb Stratum (Plot size: 30'x30' _____)			
1. Ipomea pes-carpa	20	Y	FAC
2. Panicum amarum	15	Y	FAC
3. Spartina patens	15	Y	FACW
4. Sesuvium portelacastrum	10	N	FACW
5. Oenothera drummondii	7	N	UPL
6. Croton punctatis	2	N	UPL
7. _____	_____	_____	_____
8. _____	_____	_____	_____
9. _____	_____	_____	_____
10. _____	_____	_____	_____
11. _____	_____	_____	_____
12. _____	_____	_____	_____
_____ = Total Cover			
50% of total cover: 35 20% of total cover: 14			
Woody Vine Stratum (Plot size: _____)			
1. _____	_____	_____	_____
2. _____	_____	_____	_____
3. _____	_____	_____	_____
4. _____	_____	_____	_____
5. _____	_____	_____	_____
_____ = Total Cover			
50% of total cover: _____ 20% of total cover: _____			

Remarks: (If observed, list morphological adaptations below).

Dominant hydrophytic vegetation was present.

Dominance Test worksheet:	
Number of Dominant Species That Are OBL, FACW, or FAC:	3 (A)
Total Number of Dominant Species Across All Strata:	3 (B)
Percent of Dominant Species That Are OBL, FACW, or FAC:	100 (A/B)
Prevalence Index worksheet:	
Total % Cover of:	Multiply by:
OBL species _____	x 1 = _____
FACW species _____	x 2 = _____
FAC species _____	x 3 = _____
FACU species _____	x 4 = _____
UPL species _____	x 5 = _____
Column Totals: _____ (A)	_____ (B)
Prevalence Index = B/A = _____	
Hydrophytic Vegetation Indicators:	
<input type="checkbox"/> 1 - Rapid Test for Hydrophytic Vegetation <input checked="" type="checkbox"/> 2 - Dominance Test is >50% <input type="checkbox"/> 3 - Prevalence Index is ≤3.0 ¹ <input type="checkbox"/> Problematic Hydrophytic Vegetation ¹ (Explain)	
¹ Indicators of hydric soil and wetland hydrology must be present, unless disturbed or problematic.	
Definitions of Four Vegetation Strata:	
Tree – Woody plants, excluding vines, 3 in. (7.6 cm) or more in diameter at breast height (DBH), regardless of height. Sapling/Shrub – Woody plants, excluding vines, less than 3 in. DBH and greater than 3.28 ft (1 m) tall. Herb – All herbaceous (non-woody) plants, regardless of size, and woody plants less than 3.28 ft tall. Woody vine – All woody vines greater than 3.28 ft in height.	
Hydrophytic Vegetation Present?	Yes <input checked="" type="checkbox"/> No <input type="checkbox"/>

SOIL

Sampling Point: UD05BPH_SJI

Profile Description: (Describe to the depth needed to document the indicator or confirm the absence of indicators.)

Depth (inches)	Matrix		Redox Features				Texture	Remarks
	Color (moist)	%	Color (moist)	%	Type ¹	Loc ²		
0-18	10YR 6/2	100					Sand	

¹Type: C=Concentration, D=Depletion, RM=Reduced Matrix, MS=Masked Sand Grains.

²Location: PL=Pore Lining, M=Matrix.

Hydric Soil Indicators: (Applicable to all LRRs, unless otherwise noted.)

- ☐ Histosol (A1)
- ☐ Histic Epipedon (A2)
- ☐ Black Histic (A3)
- ☐ Hydrogen Sulfide (A4)
- ☐ Stratified Layers (A5)
- ☐ Organic Bodies (A6) **(LRR P, T, U)**
- ☐ 5 cm Mucky Mineral (A7) **(LRR P, T, U)**
- ☐ Muck Presence (A8) **(LRR U)**
- ☐ 1 cm Muck (A9) **(LRR P, T)**
- ☐ Depleted Below Dark Surface (A11)
- ☐ Thick Dark Surface (A12)
- ☐ Coast Prairie Redox (A16) **(MLRA 150A)**
- ☐ Sandy Mucky Mineral (S1) **(LRR O, S)**
- ☐ Sandy Gleyed Matrix (S4)
- ☐ Sandy Redox (S5)
- ☐ Stripped Matrix (S6)
- ☐ Dark Surface (S7) **(LRR P, S, T, U)**

- ☐ Polyvalue Below Surface (S8) **(LRR S, T, U)**
- ☐ Thin Dark Surface (S9) **(LRR S, T, U)**
- ☐ Loamy Mucky Mineral (F1) **(LRR O)**
- ☐ Loamy Gleyed Matrix (F2)
- ☐ Depleted Matrix (F3)
- ☐ Redox Dark Surface (F6)
- ☐ Depleted Dark Surface (F7)
- ☐ Redox Depressions (F8)
- ☐ Marl (F10) **(LRR U)**
- ☐ Depleted Ochric (F11) **(MLRA 151)**
- ☐ Iron-Manganese Masses (F12) **(LRR O, P, T)**
- ☐ Umbric Surface (F13) **(LRR P, T, U)**
- ☐ Delta Ochric (F17) **(MLRA 151)**
- ☐ Reduced Vertic (F18) **(MLRA 150A, 150B)**
- ☐ Piedmont Floodplain Soils (F19) **(MLRA 149A)**
- ☐ Anomalous Bright Loamy Soils (F20) **(MLRA 149A, 153C, 153D)**

Indicators for Problematic Hydric Soils³:

- ☐ 1 cm Muck (A9) **(LRR O)**
- ☐ 2 cm Muck (A10) **(LRR S)**
- ☐ Reduced Vertic (F18) **(outside MLRA 150A,B)**
- ☐ Piedmont Floodplain Soils (F19) **(LRR P, S, T)**
- ☐ Anomalous Bright Loamy Soils (F20)
- (MLRA 153B)**
- ☐ Red Parent Material (TF2)
- ☐ Very Shallow Dark Surface (TF12)
- ☐ Other (Explain in Remarks)

³Indicators of hydrophytic vegetation and wetland hydrology must be present, unless disturbed or problematic.

Restrictive Layer (if observed):

Type: _____

Depth (inches): _____

Hydric Soil Present? Yes _____ No **X** _____

Remarks:

Hydric soil was not present.

WETLAND DETERMINATION DATA FORM – Atlantic and Gulf Coastal Plain Region

Project/Site: San Jose Island City/County: Aransas County Sampling Date: 10/18/2021
 Applicant/Owner: Port of Corpus Christi Authority State: TX Sampling Point: UD05KNT_SJI
 Investigator(s): CSK, KNT Section, Township, Range: N/A
 Landform (hillslope, terrace, etc.): Barrier island - upland mound in mosaic Local relief (concave, convex, none): None Slope (%): 0-1
 Subregion (LRR or MLRA): LRR T / MLRA 150B Lat: 27.923422 Long: -96.992011 Datum: NAD83
 Soil Map Unit Name: Psamments, rarely flooded NWI classification: None

Are climatic / hydrologic conditions on the site typical for this time of year? Yes X No _____ (If no, explain in Remarks.)
 Are Vegetation N, Soil N, or Hydrology N significantly disturbed? Are "Normal Circumstances" present? Yes X No _____
 Are Vegetation N, Soil N, or Hydrology N naturally problematic? (If needed, explain any answers in Remarks.)

SUMMARY OF FINDINGS – Attach site map showing sampling point locations, transects, important features, etc.

Hydrophytic Vegetation Present? Yes <u>X</u> No _____	Is the Sampled Area within a Wetland? Yes _____ No <u>X</u>
Hydric Soil Present? Yes _____ No <u>X</u>	
Wetland Hydrology Present? Yes <u>X</u> No _____	
Remarks: Although dominant hydrophytic vegetation and wetland hydrology were present, the sampled area was determined to not be within a wetland due to the absence of hydric soil.	

HYDROLOGY

Wetland Hydrology Indicators: Primary Indicators (minimum of one is required; check all that apply) <input type="checkbox"/> Surface Water (A1) <input type="checkbox"/> Aquatic Fauna (B13) <input type="checkbox"/> High Water Table (A2) <input type="checkbox"/> Marl Deposits (B15) (LRR U) <input type="checkbox"/> Saturation (A3) <input type="checkbox"/> Hydrogen Sulfide Odor (C1) <input type="checkbox"/> Water Marks (B1) <input checked="" type="checkbox"/> Oxidized Rhizospheres along Living Roots (C3) <input type="checkbox"/> Sediment Deposits (B2) <input type="checkbox"/> Presence of Reduced Iron (C4) <input type="checkbox"/> Drift Deposits (B3) <input type="checkbox"/> Recent Iron Reduction in Tilled Soils (C6) <input type="checkbox"/> Algal Mat or Crust (B4) <input type="checkbox"/> Thin Muck Surface (C7) <input type="checkbox"/> Iron Deposits (B5) <input type="checkbox"/> Other (Explain in Remarks) <input type="checkbox"/> Inundation Visible on Aerial Imagery (B7) <input type="checkbox"/> Water-Stained Leaves (B9)		Secondary Indicators (minimum of two required) <input type="checkbox"/> Surface Soil Cracks (B6) <input type="checkbox"/> Sparsely Vegetated Concave Surface (B8) <input type="checkbox"/> Drainage Patterns (B10) <input type="checkbox"/> Moss Trim Lines (B16) <input type="checkbox"/> Dry-Season Water Table (C2) <input type="checkbox"/> Crayfish Burrows (C8) <input type="checkbox"/> Saturation Visible on Aerial Imagery (C9) <input type="checkbox"/> Geomorphic Position (D2) <input type="checkbox"/> Shallow Aquitard (D3) <input checked="" type="checkbox"/> FAC-Neutral Test (D5) <input type="checkbox"/> Sphagnum moss (D8) (LRR T, U)
Field Observations: Surface Water Present? Yes _____ No <u>X</u> Depth (inches): _____ Water Table Present? Yes _____ No <u>X</u> Depth (inches): _____ Saturation Present? Yes _____ No <u>X</u> Depth (inches): _____ (includes capillary fringe)		Wetland Hydrology Present? Yes <u>X</u> No _____
Describe Recorded Data (stream gauge, monitoring well, aerial photos, previous inspections), if available: Remarks: Wetland hydrology was present.		

VEGETATION (Four Strata) – Use scientific names of plants.

 Sampling Point: UD05KNT_SJI

Tree Stratum (Plot size: _____)	Absolute % Cover	Dominant Species?	Indicator Status	
1. _____	_____	_____	_____	Dominance Test worksheet: Number of Dominant Species That Are OBL, FACW, or FAC: <u>2</u> (A) Total Number of Dominant Species Across All Strata: <u>2</u> (B) Percent of Dominant Species That Are OBL, FACW, or FAC: <u>100</u> (A/B)
2. _____	_____	_____	_____	
3. _____	_____	_____	_____	
4. _____	_____	_____	_____	
5. _____	_____	_____	_____	
6. _____	_____	_____	_____	
7. _____	_____	_____	_____	
8. _____	_____	_____	_____	
_____ = Total Cover				Prevalence Index worksheet: Total % Cover of: _____ Multiply by: _____ OBL species _____ x 1 = _____ FACW species _____ x 2 = _____ FAC species _____ x 3 = _____ FACU species _____ x 4 = _____ UPL species _____ x 5 = _____ Column Totals: _____ (A) _____ (B) Prevalence Index = B/A = _____
50% of total cover: _____ 20% of total cover: _____				
Sapling/Shrub Stratum (Plot size: _____)				
1. _____	_____	_____	_____	
2. _____	_____	_____	_____	
3. _____	_____	_____	_____	
4. _____	_____	_____	_____	
5. _____	_____	_____	_____	
_____ = Total Cover				Hydrophytic Vegetation Indicators: ___ 1 - Rapid Test for Hydrophytic Vegetation ___ 2 - Dominance Test is >50% ___ 3 - Prevalence Index is ≤3.0 ¹ ___ Problematic Hydrophytic Vegetation ¹ (Explain)
50% of total cover: _____ 20% of total cover: _____				
Herb Stratum (Plot size: <u>30' radius</u>)				
1. <u>Spartina patens</u>	<u>70</u>	<u>Y</u>	<u>FACW</u>	
2. <u>Paspalum monostachyum</u>	<u>20</u>	<u>Y</u>	<u>FACW</u>	
3. <u>Schizachyrium scoparium</u>	<u>2</u>	<u>N</u>	<u>FACU</u>	
4. <u>Ambrosia psilostachya</u>	<u>2</u>	<u>N</u>	<u>FAC</u>	
5. <u>Uniola paniculata</u>	<u>2</u>	<u>N</u>	<u>FACU</u>	
6. <u>Conoclinium coelestinum</u>	<u>2</u>	<u>N</u>	<u>FAC</u>	Definitions of Four Vegetation Strata: Tree – Woody plants, excluding vines, 3 in. (7.6 cm) or more in diameter at breast height (DBH), regardless of height. Sapling/Shrub – Woody plants, excluding vines, less than 3 in. DBH and greater than 3.28 ft (1 m) tall. Herb – All herbaceous (non-woody) plants, regardless of size, and woody plants less than 3.28 ft tall. Woody vine – All woody vines greater than 3.28 ft in height.
7. _____	_____	_____	_____	
8. _____	_____	_____	_____	
9. _____	_____	_____	_____	
10. _____	_____	_____	_____	
11. _____	_____	_____	_____	
12. _____	_____	_____	_____	
_____ = Total Cover				
50% of total cover: <u>49</u> 20% of total cover: <u>19.6</u>				
Woody Vine Stratum (Plot size: _____)				Hydrophytic Vegetation Present? Yes <u>X</u> No _____
1. _____	_____	_____	_____	
2. _____	_____	_____	_____	
3. _____	_____	_____	_____	
4. _____	_____	_____	_____	
5. _____	_____	_____	_____	
_____ = Total Cover				
50% of total cover: _____ 20% of total cover: _____				
Remarks: (If observed, list morphological adaptations below).				
Dominant hydrophytic vegetation was present.				

SOIL

Sampling Point: UD05KNT_SJI

Profile Description: (Describe to the depth needed to document the indicator or confirm the absence of indicators.)

Depth (inches)	Matrix		Redox Features				Texture	Remarks
	Color (moist)	%	Color (moist)	%	Type ¹	Loc ²		
0-3	10YR 4/2						Loamy sand	
3-20	10YR 5/3	99	10YR 6/8	1	C	PL	Loamy sand	

¹Type: C=Concentration, D=Depletion, RM=Reduced Matrix, MS=Masked Sand Grains.

²Location: PL=Pore Lining, M=Matrix.

Hydric Soil Indicators: (Applicable to all LRRs, unless otherwise noted.)

- ☐ Histosol (A1)
- ☐ Histic Epipedon (A2)
- ☐ Black Histic (A3)
- ☐ Hydrogen Sulfide (A4)
- ☐ Stratified Layers (A5)
- ☐ Organic Bodies (A6) **(LRR P, T, U)**
- ☐ 5 cm Mucky Mineral (A7) **(LRR P, T, U)**
- ☐ Muck Presence (A8) **(LRR U)**
- ☐ 1 cm Muck (A9) **(LRR P, T)**
- ☐ Depleted Below Dark Surface (A11)
- ☐ Thick Dark Surface (A12)
- ☐ Coast Prairie Redox (A16) **(MLRA 150A)**
- ☐ Sandy Mucky Mineral (S1) **(LRR O, S)**
- ☐ Sandy Gleyed Matrix (S4)
- ☐ Sandy Redox (S5)
- ☐ Stripped Matrix (S6)
- ☐ Dark Surface (S7) **(LRR P, S, T, U)**

- ☐ Polyvalue Below Surface (S8) **(LRR S, T, U)**
- ☐ Thin Dark Surface (S9) **(LRR S, T, U)**
- ☐ Loamy Mucky Mineral (F1) **(LRR O)**
- ☐ Loamy Gleyed Matrix (F2)
- ☐ Depleted Matrix (F3)
- ☐ Redox Dark Surface (F6)
- ☐ Depleted Dark Surface (F7)
- ☐ Redox Depressions (F8)
- ☐ Marl (F10) **(LRR U)**
- ☐ Depleted Ochric (F11) **(MLRA 151)**
- ☐ Iron-Manganese Masses (F12) **(LRR O, P, T)**
- ☐ Umbric Surface (F13) **(LRR P, T, U)**
- ☐ Delta Ochric (F17) **(MLRA 151)**
- ☐ Reduced Vertic (F18) **(MLRA 150A, 150B)**
- ☐ Piedmont Floodplain Soils (F19) **(MLRA 149A)**
- ☐ Anomalous Bright Loamy Soils (F20) **(MLRA 149A, 153C, 153D)**

Indicators for Problematic Hydric Soils³:

- ☐ 1 cm Muck (A9) **(LRR O)**
- ☐ 2 cm Muck (A10) **(LRR S)**
- ☐ Reduced Vertic (F18) **(outside MLRA 150A,B)**
- ☐ Piedmont Floodplain Soils (F19) **(LRR P, S, T)**
- ☐ Anomalous Bright Loamy Soils (F20)
- (MLRA 153B)**
- ☐ Red Parent Material (TF2)
- ☐ Very Shallow Dark Surface (TF12)
- ☐ Other (Explain in Remarks)

³Indicators of hydrophytic vegetation and wetland hydrology must be present, unless disturbed or problematic.

Restrictive Layer (if observed):

Type: _____

Depth (inches): _____

Hydric Soil Present? Yes _____ No **X** _____

Remarks:

Hydric soil was not present.

WETLAND DETERMINATION DATA FORM – Atlantic and Gulf Coastal Plain Region

Project/Site: San Jose Island City/County: Aransas County Sampling Date: 10/18/2021
 Applicant/Owner: Port of Corpus Christi Authority State: TX Sampling Point: UD06BPH_SJI
 Investigator(s): BPH Section, Township, Range: N/A
 Landform (hillslope, terrace, etc.): Barrier island - dune Local relief (concave, convex, none): Convex Slope (%): 10-12
 Subregion (LRR or MLRA): LRR T / MLRA 150B Lat: 27.896251 Long: -97.013311 Datum: NAD83
 Soil Map Unit Name: Not mapped NWI classification: M2USP

Are climatic / hydrologic conditions on the site typical for this time of year? Yes X No _____ (If no, explain in Remarks.)
 Are Vegetation N, Soil N, or Hydrology N significantly disturbed? Are "Normal Circumstances" present? Yes X No _____
 Are Vegetation N, Soil N, or Hydrology N naturally problematic? (If needed, explain any answers in Remarks.)

SUMMARY OF FINDINGS – Attach site map showing sampling point locations, transects, important features, etc.

Hydrophytic Vegetation Present? Yes _____ No <u>X</u>	Is the Sampled Area within a Wetland? Yes _____ No <u>X</u>
Hydric Soil Present? Yes _____ No <u>X</u>	
Wetland Hydrology Present? Yes _____ No <u>X</u>	
Remarks: The sampled area was determined to not be within a wetland due to the absence of dominant hydrophytic vegetation, hydric soil, and wetland hydrology.	

HYDROLOGY

Wetland Hydrology Indicators: Primary Indicators (minimum of one is required; check all that apply) <input type="checkbox"/> Surface Water (A1) <input type="checkbox"/> Aquatic Fauna (B13) <input type="checkbox"/> High Water Table (A2) <input type="checkbox"/> Marl Deposits (B15) (LRR U) <input type="checkbox"/> Saturation (A3) <input type="checkbox"/> Hydrogen Sulfide Odor (C1) <input type="checkbox"/> Water Marks (B1) <input type="checkbox"/> Oxidized Rhizospheres along Living Roots (C3) <input type="checkbox"/> Sediment Deposits (B2) <input type="checkbox"/> Presence of Reduced Iron (C4) <input type="checkbox"/> Drift Deposits (B3) <input type="checkbox"/> Recent Iron Reduction in Tilled Soils (C6) <input type="checkbox"/> Algal Mat or Crust (B4) <input type="checkbox"/> Thin Muck Surface (C7) <input type="checkbox"/> Iron Deposits (B5) <input type="checkbox"/> Other (Explain in Remarks) <input type="checkbox"/> Inundation Visible on Aerial Imagery (B7) <input type="checkbox"/> Water-Stained Leaves (B9)		Secondary Indicators (minimum of two required) <input type="checkbox"/> Surface Soil Cracks (B6) <input type="checkbox"/> Sparsely Vegetated Concave Surface (B8) <input type="checkbox"/> Drainage Patterns (B10) <input type="checkbox"/> Moss Trim Lines (B16) <input type="checkbox"/> Dry-Season Water Table (C2) <input type="checkbox"/> Crayfish Burrows (C8) <input type="checkbox"/> Saturation Visible on Aerial Imagery (C9) <input type="checkbox"/> Geomorphic Position (D2) <input type="checkbox"/> Shallow Aquitard (D3) <input type="checkbox"/> FAC-Neutral Test (D5) <input type="checkbox"/> Sphagnum moss (D8) (LRR T, U)
Field Observations: Surface Water Present? Yes _____ No <u>X</u> Depth (inches): _____ Water Table Present? Yes _____ No <u>X</u> Depth (inches): _____ Saturation Present? Yes _____ No <u>X</u> Depth (inches): _____ (includes capillary fringe)		Wetland Hydrology Present? Yes _____ No <u>X</u>
Describe Recorded Data (stream gauge, monitoring well, aerial photos, previous inspections), if available:		
Remarks: Wetland hydrology was not present.		

VEGETATION (Four Strata) – Use scientific names of plants.

Sampling Point: UD06BPH_SJI

Tree Stratum (Plot size: _____)	Absolute % Cover	Dominant Species?	Indicator Status															
1. _____	_____	_____	_____	Dominance Test worksheet: Number of Dominant Species That Are OBL, FACW, or FAC: <u>0</u> (A) Total Number of Dominant Species Across All Strata: <u>1</u> (B) Percent of Dominant Species That Are OBL, FACW, or FAC: <u>0</u> (A/B)														
2. _____	_____	_____	_____															
3. _____	_____	_____	_____															
4. _____	_____	_____	_____															
5. _____	_____	_____	_____															
6. _____	_____	_____	_____															
7. _____	_____	_____	_____															
8. _____	_____	_____	_____															
_____ = Total Cover				Prevalence Index worksheet: <table style="width: 100%;"> <tr> <td style="width: 50%;">Total % Cover of:</td> <td style="width: 50%;">Multiply by:</td> </tr> <tr> <td>OBL species <u>0</u></td> <td>x 1 = <u>0</u></td> </tr> <tr> <td>FACW species <u>0</u></td> <td>x 2 = <u>0</u></td> </tr> <tr> <td>FAC species <u>3</u></td> <td>x 3 = <u>9</u></td> </tr> <tr> <td>FACU species <u>75</u></td> <td>x 4 = <u>300</u></td> </tr> <tr> <td>UPL species <u>2</u></td> <td>x 5 = <u>10</u></td> </tr> <tr> <td>Column Totals: <u>80</u> (A)</td> <td><u>319</u> (B)</td> </tr> </table> Prevalence Index = B/A = <u>4</u>	Total % Cover of:	Multiply by:	OBL species <u>0</u>	x 1 = <u>0</u>	FACW species <u>0</u>	x 2 = <u>0</u>	FAC species <u>3</u>	x 3 = <u>9</u>	FACU species <u>75</u>	x 4 = <u>300</u>	UPL species <u>2</u>	x 5 = <u>10</u>	Column Totals: <u>80</u> (A)	<u>319</u> (B)
Total % Cover of:	Multiply by:																	
OBL species <u>0</u>	x 1 = <u>0</u>																	
FACW species <u>0</u>	x 2 = <u>0</u>																	
FAC species <u>3</u>	x 3 = <u>9</u>																	
FACU species <u>75</u>	x 4 = <u>300</u>																	
UPL species <u>2</u>	x 5 = <u>10</u>																	
Column Totals: <u>80</u> (A)	<u>319</u> (B)																	
50% of total cover: _____ 20% of total cover: _____																		
_____ = Total Cover																		
Sapling/Shrub Stratum (Plot size: _____)																		
1. _____	_____	_____	_____															
2. _____	_____	_____	_____															
3. _____	_____	_____	_____															
4. _____	_____	_____	_____															
5. _____	_____	_____	_____															
6. _____	_____	_____	_____															
7. _____	_____	_____	_____															
8. _____	_____	_____	_____															
_____ = Total Cover																		
50% of total cover: _____ 20% of total cover: _____																		
_____ = Total Cover																		
Herb Stratum (Plot size: <u>30'x30'</u>)																		
1. <u>Uniola paniculata</u>	<u>75</u>	<u>Y</u>	<u>FACU</u>	Hydrophytic Vegetation Indicators: <input type="checkbox"/> 1 - Rapid Test for Hydrophytic Vegetation <input type="checkbox"/> 2 - Dominance Test is >50% <input type="checkbox"/> 3 - Prevalence Index is ≤3.0 ¹ <input type="checkbox"/> Problematic Hydrophytic Vegetation ¹ (Explain)														
2. <u>Ipomoea pes-caprae</u>	<u>3</u>	<u>N</u>	<u>FAC</u>															
3. <u>Oenothera drummondii</u>	<u>2</u>	<u>N</u>	<u>UPL</u>															
4. _____	_____	_____	_____															
5. _____	_____	_____	_____															
6. _____	_____	_____	_____															
7. _____	_____	_____	_____															
8. _____	_____	_____	_____															
9. _____	_____	_____	_____															
10. _____	_____	_____	_____															
11. _____	_____	_____	_____															
12. _____	_____	_____	_____															
_____ = Total Cover																		
50% of total cover: <u>40</u> 20% of total cover: <u>16</u>																		
_____ = Total Cover																		
Woody Vine Stratum (Plot size: _____)				Definitions of Four Vegetation Strata: Tree – Woody plants, excluding vines, 3 in. (7.6 cm) or more in diameter at breast height (DBH), regardless of height. Sapling/Shrub – Woody plants, excluding vines, less than 3 in. DBH and greater than 3.28 ft (1 m) tall. Herb – All herbaceous (non-woody) plants, regardless of size, and woody plants less than 3.28 ft tall. Woody vine – All woody vines greater than 3.28 ft in height.														
1. _____	_____	_____	_____															
2. _____	_____	_____	_____															
3. _____	_____	_____	_____															
4. _____	_____	_____	_____															
5. _____	_____	_____	_____															
_____ = Total Cover																		
50% of total cover: _____ 20% of total cover: _____																		
_____ = Total Cover																		
Remarks: (If observed, list morphological adaptations below).																		
Dominant hydrophytic vegetation was not present.																		

SOIL

Sampling Point: UD06BPH_SJI

Profile Description: (Describe to the depth needed to document the indicator or confirm the absence of indicators.)

Depth (inches)	Matrix		Redox Features				Texture	Remarks
	Color (moist)	%	Color (moist)	%	Type ¹	Loc ²		
0-18	10YR 7/1	100					Sand	

¹Type: C=Concentration, D=Depletion, RM=Reduced Matrix, MS=Masked Sand Grains.

²Location: PL=Pore Lining, M=Matrix.

Hydric Soil Indicators: (Applicable to all LRRs, unless otherwise noted.)

- ☐ Histosol (A1)
- ☐ Histic Epipedon (A2)
- ☐ Black Histic (A3)
- ☐ Hydrogen Sulfide (A4)
- ☐ Stratified Layers (A5)
- ☐ Organic Bodies (A6) **(LRR P, T, U)**
- ☐ 5 cm Mucky Mineral (A7) **(LRR P, T, U)**
- ☐ Muck Presence (A8) **(LRR U)**
- ☐ 1 cm Muck (A9) **(LRR P, T)**
- ☐ Depleted Below Dark Surface (A11)
- ☐ Thick Dark Surface (A12)
- ☐ Coast Prairie Redox (A16) **(MLRA 150A)**
- ☐ Sandy Mucky Mineral (S1) **(LRR O, S)**
- ☐ Sandy Gleyed Matrix (S4)
- ☐ Sandy Redox (S5)
- ☐ Stripped Matrix (S6)
- ☐ Dark Surface (S7) **(LRR P, S, T, U)**

- ☐ Polyvalue Below Surface (S8) **(LRR S, T, U)**
- ☐ Thin Dark Surface (S9) **(LRR S, T, U)**
- ☐ Loamy Mucky Mineral (F1) **(LRR O)**
- ☐ Loamy Gleyed Matrix (F2)
- ☐ Depleted Matrix (F3)
- ☐ Redox Dark Surface (F6)
- ☐ Depleted Dark Surface (F7)
- ☐ Redox Depressions (F8)
- ☐ Marl (F10) **(LRR U)**
- ☐ Depleted Ochric (F11) **(MLRA 151)**
- ☐ Iron-Manganese Masses (F12) **(LRR O, P, T)**
- ☐ Umbric Surface (F13) **(LRR P, T, U)**
- ☐ Delta Ochric (F17) **(MLRA 151)**
- ☐ Reduced Vertic (F18) **(MLRA 150A, 150B)**
- ☐ Piedmont Floodplain Soils (F19) **(MLRA 149A)**
- ☐ Anomalous Bright Loamy Soils (F20) **(MLRA 149A, 153C, 153D)**

Indicators for Problematic Hydric Soils³:

- ☐ 1 cm Muck (A9) **(LRR O)**
- ☐ 2 cm Muck (A10) **(LRR S)**
- ☐ Reduced Vertic (F18) **(outside MLRA 150A,B)**
- ☐ Piedmont Floodplain Soils (F19) **(LRR P, S, T)**
- ☐ Anomalous Bright Loamy Soils (F20)
- (MLRA 153B)**
- ☐ Red Parent Material (TF2)
- ☐ Very Shallow Dark Surface (TF12)
- ☐ Other (Explain in Remarks)

³Indicators of hydrophytic vegetation and wetland hydrology must be present, unless disturbed or problematic.

Restrictive Layer (if observed):

Type: _____

Depth (inches): _____

Hydric Soil Present? Yes _____ No **X** _____

Remarks:

Hydric soil was not present.

WETLAND DETERMINATION DATA FORM – Atlantic and Gulf Coastal Plain Region

Project/Site: San Jose Island City/County: Aransas County Sampling Date: 10/18/2021
 Applicant/Owner: Port of Corpus Christi Authority State: TX Sampling Point: UD06KNT_SJI
 Investigator(s): CSK, KNT Section, Township, Range: N/A
 Landform (hillslope, terrace, etc.): Barrier island - gulf beach Local relief (concave, convex, none): None Slope (%): 0-1
 Subregion (LRR or MLRA): LRR T / MLRA 150B Lat: 27.918634 Long: -96.995185 Datum: NAD83
 Soil Map Unit Name: Beaches NWI classification: M2USP

Are climatic / hydrologic conditions on the site typical for this time of year? Yes X No _____ (If no, explain in Remarks.)
 Are Vegetation N, Soil N, or Hydrology N significantly disturbed? Are "Normal Circumstances" present? Yes X No _____
 Are Vegetation N, Soil N, or Hydrology N naturally problematic? (If needed, explain any answers in Remarks.)

SUMMARY OF FINDINGS – Attach site map showing sampling point locations, transects, important features, etc.

Hydrophytic Vegetation Present? Yes <u>X</u> No _____	Is the Sampled Area within a Wetland? Yes _____ No <u>X</u>
Hydric Soil Present? Yes _____ No <u>X</u>	
Wetland Hydrology Present? Yes <u>X</u> No _____	
Remarks: Although dominant hydrophytic vegetation and wetland hydrology were present, the sampled area was determined to not be within a wetland due to the absence of hydric soil.	

HYDROLOGY

Wetland Hydrology Indicators: Primary Indicators (minimum of one is required; check all that apply) <input type="checkbox"/> Surface Water (A1) <input type="checkbox"/> Aquatic Fauna (B13) <input type="checkbox"/> High Water Table (A2) <input type="checkbox"/> Marl Deposits (B15) (LRR U) <input type="checkbox"/> Saturation (A3) <input type="checkbox"/> Hydrogen Sulfide Odor (C1) <input type="checkbox"/> Water Marks (B1) <input type="checkbox"/> Oxidized Rhizospheres along Living Roots (C3) <input type="checkbox"/> Sediment Deposits (B2) <input type="checkbox"/> Presence of Reduced Iron (C4) <input checked="" type="checkbox"/> Drift Deposits (B3) <input type="checkbox"/> Recent Iron Reduction in Tilled Soils (C6) <input type="checkbox"/> Algal Mat or Crust (B4) <input type="checkbox"/> Thin Muck Surface (C7) <input type="checkbox"/> Iron Deposits (B5) <input type="checkbox"/> Other (Explain in Remarks) <input type="checkbox"/> Inundation Visible on Aerial Imagery (B7) <input type="checkbox"/> Water-Stained Leaves (B9)		Secondary Indicators (minimum of two required) <input type="checkbox"/> Surface Soil Cracks (B6) <input type="checkbox"/> Sparsely Vegetated Concave Surface (B8) <input type="checkbox"/> Drainage Patterns (B10) <input type="checkbox"/> Moss Trim Lines (B16) <input type="checkbox"/> Dry-Season Water Table (C2) <input type="checkbox"/> Crayfish Burrows (C8) <input type="checkbox"/> Saturation Visible on Aerial Imagery (C9) <input type="checkbox"/> Geomorphic Position (D2) <input type="checkbox"/> Shallow Aquitard (D3) <input checked="" type="checkbox"/> FAC-Neutral Test (D5) <input type="checkbox"/> Sphagnum moss (D8) (LRR T, U)
Field Observations: Surface Water Present? Yes _____ No <u>X</u> Depth (inches): _____ Water Table Present? Yes _____ No <u>X</u> Depth (inches): _____ Saturation Present? Yes _____ No <u>X</u> Depth (inches): _____ (includes capillary fringe)		Wetland Hydrology Present? Yes <u>X</u> No _____
Describe Recorded Data (stream gauge, monitoring well, aerial photos, previous inspections), if available: Remarks: Wetland hydrology was present.		

VEGETATION (Four Strata) – Use scientific names of plants.

 Sampling Point: UD06KNT_SJI

Tree Stratum (Plot size: _____)	Absolute % Cover	Dominant Species?	Indicator Status	
1. _____	_____	_____	_____	Dominance Test worksheet: Number of Dominant Species That Are OBL, FACW, or FAC: <u>2</u> (A) Total Number of Dominant Species Across All Strata: <u>2</u> (B) Percent of Dominant Species That Are OBL, FACW, or FAC: <u>100</u> (A/B)
2. _____	_____	_____	_____	
3. _____	_____	_____	_____	
4. _____	_____	_____	_____	
5. _____	_____	_____	_____	
6. _____	_____	_____	_____	
7. _____	_____	_____	_____	
8. _____	_____	_____	_____	
_____ = Total Cover				Prevalence Index worksheet: Total % Cover of: _____ Multiply by: _____ OBL species _____ x 1 = _____ FACW species _____ x 2 = _____ FAC species _____ x 3 = _____ FACU species _____ x 4 = _____ UPL species _____ x 5 = _____ Column Totals: _____ (A) _____ (B) Prevalence Index = B/A = _____
50% of total cover: _____ 20% of total cover: _____				
Sapling/Shrub Stratum (Plot size: _____)				
1. _____	_____	_____	_____	
2. _____	_____	_____	_____	
3. _____	_____	_____	_____	
4. _____	_____	_____	_____	
5. _____	_____	_____	_____	
_____ = Total Cover				Hydrophytic Vegetation Indicators: <input type="checkbox"/> 1 - Rapid Test for Hydrophytic Vegetation <input checked="" type="checkbox"/> 2 - Dominance Test is >50% <input type="checkbox"/> 3 - Prevalence Index is ≤3.0 ¹ <input type="checkbox"/> Problematic Hydrophytic Vegetation ¹ (Explain)
50% of total cover: _____ 20% of total cover: _____				
Herb Stratum (Plot size: <u>30' radius</u>)				
1. <u>Ipomoea pes-caprae</u>	<u>5</u>	<u>Y</u>	<u>FAC</u>	
2. <u>Spartina patens</u>	<u>2</u>	<u>Y</u>	<u>FACW</u>	
3. _____	_____	_____	_____	
4. _____	_____	_____	_____	
5. _____	_____	_____	_____	
_____ = Total Cover				¹ Indicators of hydric soil and wetland hydrology must be present, unless disturbed or problematic. Definitions of Four Vegetation Strata: Tree – Woody plants, excluding vines, 3 in. (7.6 cm) or more in diameter at breast height (DBH), regardless of height. Sapling/Shrub – Woody plants, excluding vines, less than 3 in. DBH and greater than 3.28 ft (1 m) tall. Herb – All herbaceous (non-woody) plants, regardless of size, and woody plants less than 3.28 ft tall. Woody vine – All woody vines greater than 3.28 ft in height.
50% of total cover: <u>3.5</u> 20% of total cover: <u>1.4</u>				
Woody Vine Stratum (Plot size: _____)				
1. _____	_____	_____	_____	
2. _____	_____	_____	_____	
3. _____	_____	_____	_____	
4. _____	_____	_____	_____	
5. _____	_____	_____	_____	
_____ = Total Cover				Hydrophytic Vegetation Present? Yes <u>X</u> No _____
50% of total cover: _____ 20% of total cover: _____				
Remarks: (If observed, list morphological adaptations below).				
Dominant hydrophytic vegetation was present.				

SOIL

Sampling Point: UD06KNT_SJI

Profile Description: (Describe to the depth needed to document the indicator or confirm the absence of indicators.)

Depth (inches)	Matrix		Redox Features				Texture	Remarks
	Color (moist)	%	Color (moist)	%	Type ¹	Loc ²		
0-20	10YR 5/2	100					Sand	

¹Type: C=Concentration, D=Depletion, RM=Reduced Matrix, MS=Masked Sand Grains.²Location: PL=Pore Lining, M=Matrix.**Hydric Soil Indicators: (Applicable to all LRRs, unless otherwise noted.)**

- ☐ Histosol (A1)
☐ Histic Epipedon (A2)
☐ Black Histic (A3)
☐ Hydrogen Sulfide (A4)
☐ Stratified Layers (A5)
☐ Organic Bodies (A6) **(LRR P, T, U)**
☐ 5 cm Mucky Mineral (A7) **(LRR P, T, U)**
☐ Muck Presence (A8) **(LRR U)**
☐ 1 cm Muck (A9) **(LRR P, T)**
☐ Depleted Below Dark Surface (A11)
☐ Thick Dark Surface (A12)
☐ Coast Prairie Redox (A16) **(MLRA 150A)**
☐ Sandy Mucky Mineral (S1) **(LRR O, S)**
☐ Sandy Gleyed Matrix (S4)
☐ Sandy Redox (S5)
☐ Stripped Matrix (S6)
☐ Dark Surface (S7) **(LRR P, S, T, U)**

- ☐ Polyvalue Below Surface (S8) **(LRR S, T, U)**
☐ Thin Dark Surface (S9) **(LRR S, T, U)**
☐ Loamy Mucky Mineral (F1) **(LRR O)**
☐ Loamy Gleyed Matrix (F2)
☐ Depleted Matrix (F3)
☐ Redox Dark Surface (F6)
☐ Depleted Dark Surface (F7)
☐ Redox Depressions (F8)
☐ Marl (F10) **(LRR U)**
☐ Depleted Ochric (F11) **(MLRA 151)**
☐ Iron-Manganese Masses (F12) **(LRR O, P, T)**
☐ Umbric Surface (F13) **(LRR P, T, U)**
☐ Delta Ochric (F17) **(MLRA 151)**
☐ Reduced Vertic (F18) **(MLRA 150A, 150B)**
☐ Piedmont Floodplain Soils (F19) **(MLRA 149A)**
☐ Anomalous Bright Loamy Soils (F20) **(MLRA 149A, 153C, 153D)**

Indicators for Problematic Hydric Soils³:

- ☐ 1 cm Muck (A9) **(LRR O)**
☐ 2 cm Muck (A10) **(LRR S)**
☐ Reduced Vertic (F18) **(outside MLRA 150A,B)**
☐ Piedmont Floodplain Soils (F19) **(LRR P, S, T)**
☐ Anomalous Bright Loamy Soils (F20)
(MLRA 153B)
☐ Red Parent Material (TF2)
☐ Very Shallow Dark Surface (TF12)
☐ Other (Explain in Remarks)

³Indicators of hydrophytic vegetation and wetland hydrology must be present, unless disturbed or problematic.

Restrictive Layer (if observed):

Type: _____

Depth (inches): _____

Hydric Soil Present? Yes _____ No **X** _____

Remarks:

Hydric soil was not present.

WETLAND DETERMINATION DATA FORM – Atlantic and Gulf Coastal Plain Region

Project/Site: San Jose Island City/County: Aransas County Sampling Date: 10/18/2021
 Applicant/Owner: Port of Corpus Christi Authority State: TX Sampling Point: UD07BPH_SJI
 Investigator(s): BPH Section, Township, Range: N/A
 Landform (hillslope, terrace, etc.): Barrier island - hummock Local relief (concave, convex, none): Convex Slope (%): 10-12
 Subregion (LRR or MLRA): LRR T / MLRA 150B Lat: 27.896742 Long: -97.014152 Datum: NAD83
 Soil Map Unit Name: Beaches NWI classification: None

Are climatic / hydrologic conditions on the site typical for this time of year? Yes X No _____ (If no, explain in Remarks.)
 Are Vegetation N, Soil N, or Hydrology N significantly disturbed? Are "Normal Circumstances" present? Yes X No _____
 Are Vegetation N, Soil N, or Hydrology N naturally problematic? (If needed, explain any answers in Remarks.)

SUMMARY OF FINDINGS – Attach site map showing sampling point locations, transects, important features, etc.

Hydrophytic Vegetation Present? Yes _____ No <u>X</u>	Is the Sampled Area within a Wetland? Yes _____ No <u>X</u>
Hydric Soil Present? Yes _____ No <u>X</u>	
Wetland Hydrology Present? Yes _____ No <u>X</u>	
Remarks: The sampled area was determined to not be within a wetland due to the absence of dominant hydrophytic vegetation, hydric soil, and wetland hydrology.	

HYDROLOGY

Wetland Hydrology Indicators: Primary Indicators (minimum of one is required; check all that apply) <input type="checkbox"/> Surface Water (A1) <input type="checkbox"/> Aquatic Fauna (B13) <input type="checkbox"/> High Water Table (A2) <input type="checkbox"/> Marl Deposits (B15) (LRR U) <input type="checkbox"/> Saturation (A3) <input type="checkbox"/> Hydrogen Sulfide Odor (C1) <input type="checkbox"/> Water Marks (B1) <input type="checkbox"/> Oxidized Rhizospheres along Living Roots (C3) <input type="checkbox"/> Sediment Deposits (B2) <input type="checkbox"/> Presence of Reduced Iron (C4) <input type="checkbox"/> Drift Deposits (B3) <input type="checkbox"/> Recent Iron Reduction in Tilled Soils (C6) <input type="checkbox"/> Algal Mat or Crust (B4) <input type="checkbox"/> Thin Muck Surface (C7) <input type="checkbox"/> Iron Deposits (B5) <input type="checkbox"/> Other (Explain in Remarks) <input type="checkbox"/> Inundation Visible on Aerial Imagery (B7) <input type="checkbox"/> Water-Stained Leaves (B9)		Secondary Indicators (minimum of two required) <input type="checkbox"/> Surface Soil Cracks (B6) <input type="checkbox"/> Sparsely Vegetated Concave Surface (B8) <input type="checkbox"/> Drainage Patterns (B10) <input type="checkbox"/> Moss Trim Lines (B16) <input type="checkbox"/> Dry-Season Water Table (C2) <input type="checkbox"/> Crayfish Burrows (C8) <input type="checkbox"/> Saturation Visible on Aerial Imagery (C9) <input type="checkbox"/> Geomorphic Position (D2) <input type="checkbox"/> Shallow Aquitard (D3) <input type="checkbox"/> FAC-Neutral Test (D5) <input type="checkbox"/> Sphagnum moss (D8) (LRR T, U)
Field Observations: Surface Water Present? Yes _____ No <u>X</u> Depth (inches): _____ Water Table Present? Yes _____ No <u>X</u> Depth (inches): _____ Saturation Present? Yes _____ No <u>X</u> Depth (inches): _____ (includes capillary fringe)		Wetland Hydrology Present? Yes _____ No <u>X</u>
Describe Recorded Data (stream gauge, monitoring well, aerial photos, previous inspections), if available: Remarks: Wetland hydrology was not present.		

VEGETATION (Four Strata) – Use scientific names of plants.

 Sampling Point: UD07BPH_SJI

Tree Stratum (Plot size: _____)	Absolute % Cover	Dominant Species?	Indicator Status															
1. _____	_____	_____	_____	Dominance Test worksheet: Number of Dominant Species That Are OBL, FACW, or FAC: <u>1</u> (A) Total Number of Dominant Species Across All Strata: <u>3</u> (B) Percent of Dominant Species That Are OBL, FACW, or FAC: <u>33</u> (A/B)														
2. _____	_____	_____	_____															
3. _____	_____	_____	_____															
4. _____	_____	_____	_____															
5. _____	_____	_____	_____															
6. _____	_____	_____	_____															
7. _____	_____	_____	_____															
8. _____	_____	_____	_____															
_____ = Total Cover				Prevalence Index worksheet: <table style="width: 100%;"> <tr> <th style="width: 50%;">Total % Cover of:</th> <th style="width: 50%;">Multiply by:</th> </tr> <tr> <td>OBL species <u>10</u></td> <td>x 1 = <u>10</u></td> </tr> <tr> <td>FACW species <u>28</u></td> <td>x 2 = <u>56</u></td> </tr> <tr> <td>FAC species <u>2</u></td> <td>x 3 = <u>6</u></td> </tr> <tr> <td>FACU species <u>50</u></td> <td>x 4 = <u>200</u></td> </tr> <tr> <td>UPL species <u>10</u></td> <td>x 5 = <u>50</u></td> </tr> <tr> <td>Column Totals: <u>100</u> (A)</td> <td><u>322</u> (B)</td> </tr> </table> Prevalence Index = B/A = <u>3.22</u>	Total % Cover of:	Multiply by:	OBL species <u>10</u>	x 1 = <u>10</u>	FACW species <u>28</u>	x 2 = <u>56</u>	FAC species <u>2</u>	x 3 = <u>6</u>	FACU species <u>50</u>	x 4 = <u>200</u>	UPL species <u>10</u>	x 5 = <u>50</u>	Column Totals: <u>100</u> (A)	<u>322</u> (B)
Total % Cover of:	Multiply by:																	
OBL species <u>10</u>	x 1 = <u>10</u>																	
FACW species <u>28</u>	x 2 = <u>56</u>																	
FAC species <u>2</u>	x 3 = <u>6</u>																	
FACU species <u>50</u>	x 4 = <u>200</u>																	
UPL species <u>10</u>	x 5 = <u>50</u>																	
Column Totals: <u>100</u> (A)	<u>322</u> (B)																	
50% of total cover: _____ 20% of total cover: _____																		
_____ = Total Cover																		
Sapling/Shrub Stratum (Plot size: _____)																		
1. _____	_____	_____	_____															
2. _____	_____	_____	_____															
3. _____	_____	_____	_____															
4. _____	_____	_____	_____															
5. _____	_____	_____	_____															
6. _____	_____	_____	_____															
7. _____	_____	_____	_____															
8. _____	_____	_____	_____															
_____ = Total Cover																		
50% of total cover: _____ 20% of total cover: _____																		
_____ = Total Cover																		
Herb Stratum (Plot size: <u>30'x30'</u>)																		
1. <u>Iva frutescens</u>	<u>25</u>	<u>Y</u>	<u>FACW</u>	Hydrophytic Vegetation Indicators: <input type="checkbox"/> 1 - Rapid Test for Hydrophytic Vegetation <input type="checkbox"/> 2 - Dominance Test is >50% <input type="checkbox"/> 3 - Prevalence Index is ≤3.0 ¹ <input type="checkbox"/> Problematic Hydrophytic Vegetation ¹ (Explain)														
2. <u>Chamaecrista fasciculata</u>	<u>25</u>	<u>Y</u>	<u>FACU</u>															
3. <u>Schizachyrium scoparium</u>	<u>20</u>	<u>Y</u>	<u>FACU</u>															
4. <u>Uniola paniculata</u>	<u>5</u>	<u>N</u>	<u>FACU</u>															
5. <u>Physalis cinerascens</u>	<u>5</u>	<u>N</u>	<u>UPL</u>															
6. <u>Oenothera drummondii</u>	<u>5</u>	<u>N</u>	<u>UPL</u>															
7. <u>Samolus ebracteatus</u>	<u>5</u>	<u>N</u>	<u>OBL</u>															
8. <u>Fimbristylis castanea</u>	<u>5</u>	<u>N</u>	<u>OBL</u>															
9. <u>Paspalum monostachyum</u>	<u>3</u>	<u>N</u>	<u>FACW</u>															
10. <u>Muhlenbergia capillaris</u>	<u>1</u>	<u>N</u>	<u>FAC</u>															
11. <u>Conoclinium coelestinum</u>	<u>1</u>	<u>N</u>	<u>FAC</u>															
12. _____	_____	_____	_____															
_____ = Total Cover				Definitions of Four Vegetation Strata: Tree – Woody plants, excluding vines, 3 in. (7.6 cm) or more in diameter at breast height (DBH), regardless of height. Sapling/Shrub – Woody plants, excluding vines, less than 3 in. DBH and greater than 3.28 ft (1 m) tall. Herb – All herbaceous (non-woody) plants, regardless of size, and woody plants less than 3.28 ft tall. Woody vine – All woody vines greater than 3.28 ft in height.														
50% of total cover: <u>50</u> 20% of total cover: <u>20</u>																		
_____ = Total Cover																		
Woody Vine Stratum (Plot size: _____)																		
1. _____	_____	_____	_____															
2. _____	_____	_____	_____															
3. _____	_____	_____	_____															
4. _____	_____	_____	_____															
5. _____	_____	_____	_____															
_____ = Total Cover																		
50% of total cover: _____ 20% of total cover: _____																		
_____ = Total Cover																		
Remarks: (If observed, list morphological adaptations below).				Hydrophytic Vegetation Present? Yes _____ No <u>X</u>														
Dominant hydrophytic vegetation was not present.																		

SOIL

Sampling Point: UD07BPH_SJI

Profile Description: (Describe to the depth needed to document the indicator or confirm the absence of indicators.)

Depth (inches)	Matrix		Redox Features				Texture	Remarks
	Color (moist)	%	Color (moist)	%	Type ¹	Loc ²		
0-18	10YR 6/4	100					Loamy sand	

¹Type: C=Concentration, D=Depletion, RM=Reduced Matrix, MS=Masked Sand Grains.²Location: PL=Pore Lining, M=Matrix.**Hydric Soil Indicators: (Applicable to all LRRs, unless otherwise noted.)**

- ☐ Histosol (A1)
☐ Histic Epipedon (A2)
☐ Black Histic (A3)
☐ Hydrogen Sulfide (A4)
☐ Stratified Layers (A5)
☐ Organic Bodies (A6) **(LRR P, T, U)**
☐ 5 cm Mucky Mineral (A7) **(LRR P, T, U)**
☐ Muck Presence (A8) **(LRR U)**
☐ 1 cm Muck (A9) **(LRR P, T)**
☐ Depleted Below Dark Surface (A11)
☐ Thick Dark Surface (A12)
☐ Coast Prairie Redox (A16) **(MLRA 150A)**
☐ Sandy Mucky Mineral (S1) **(LRR O, S)**
☐ Sandy Gleyed Matrix (S4)
☐ Sandy Redox (S5)
☐ Stripped Matrix (S6)
☐ Dark Surface (S7) **(LRR P, S, T, U)**

- ☐ Polyvalue Below Surface (S8) **(LRR S, T, U)**
☐ Thin Dark Surface (S9) **(LRR S, T, U)**
☐ Loamy Mucky Mineral (F1) **(LRR O)**
☐ Loamy Gleyed Matrix (F2)
☐ Depleted Matrix (F3)
☐ Redox Dark Surface (F6)
☐ Depleted Dark Surface (F7)
☐ Redox Depressions (F8)
☐ Marl (F10) **(LRR U)**
☐ Depleted Ochric (F11) **(MLRA 151)**
☐ Iron-Manganese Masses (F12) **(LRR O, P, T)**
☐ Umbric Surface (F13) **(LRR P, T, U)**
☐ Delta Ochric (F17) **(MLRA 151)**
☐ Reduced Vertic (F18) **(MLRA 150A, 150B)**
☐ Piedmont Floodplain Soils (F19) **(MLRA 149A)**
☐ Anomalous Bright Loamy Soils (F20) **(MLRA 149A, 153C, 153D)**

Indicators for Problematic Hydric Soils³:

- ☐ 1 cm Muck (A9) **(LRR O)**
☐ 2 cm Muck (A10) **(LRR S)**
☐ Reduced Vertic (F18) **(outside MLRA 150A,B)**
☐ Piedmont Floodplain Soils (F19) **(LRR P, S, T)**
☐ Anomalous Bright Loamy Soils (F20)
(MLRA 153B)
☐ Red Parent Material (TF2)
☐ Very Shallow Dark Surface (TF12)
☐ Other (Explain in Remarks)

³Indicators of hydrophytic vegetation and wetland hydrology must be present, unless disturbed or problematic.

Restrictive Layer (if observed):

Type: _____

Depth (inches): _____

Hydric Soil Present? Yes _____ No **X** _____

Remarks:

Hydric soil was not present.

WETLAND DETERMINATION DATA FORM – Atlantic and Gulf Coastal Plain Region

Project/Site: San Jose Island City/County: Aransas County Sampling Date: 10/18/2021
 Applicant/Owner: Port of Corpus Christi Authority State: TX Sampling Point: UD07KNT_SJI
 Investigator(s): CSK, KNT Section, Township, Range: N/A
 Landform (hillslope, terrace, etc.): Barrier island - top of primary dune Local relief (concave, convex, none): Convex Slope (%): 0-10
 Subregion (LRR or MLRA): LRR T / MLRA 150B Lat: 27.918809 Long: -96.995455 Datum: NAD83
 Soil Map Unit Name: Beaches NWI classification: None

Are climatic / hydrologic conditions on the site typical for this time of year? Yes X No _____ (If no, explain in Remarks.)
 Are Vegetation N, Soil N, or Hydrology N significantly disturbed? Are "Normal Circumstances" present? Yes X No _____
 Are Vegetation N, Soil N, or Hydrology N naturally problematic? (If needed, explain any answers in Remarks.)

SUMMARY OF FINDINGS – Attach site map showing sampling point locations, transects, important features, etc.

Hydrophytic Vegetation Present? Yes _____ No <u>X</u>	Is the Sampled Area within a Wetland? Yes _____ No <u>X</u>
Hydric Soil Present? Yes _____ No <u>X</u>	
Wetland Hydrology Present? Yes _____ No <u>X</u>	
Remarks: The sampled area was determined to not be within a wetland due to the absence of dominant hydrophytic vegetation, hydric soil, and wetland hydrology.	

HYDROLOGY

Wetland Hydrology Indicators: Primary Indicators (minimum of one is required; check all that apply) <input type="checkbox"/> Surface Water (A1) <input type="checkbox"/> Aquatic Fauna (B13) <input type="checkbox"/> High Water Table (A2) <input type="checkbox"/> Marl Deposits (B15) (LRR U) <input type="checkbox"/> Saturation (A3) <input type="checkbox"/> Hydrogen Sulfide Odor (C1) <input type="checkbox"/> Water Marks (B1) <input type="checkbox"/> Oxidized Rhizospheres along Living Roots (C3) <input type="checkbox"/> Sediment Deposits (B2) <input type="checkbox"/> Presence of Reduced Iron (C4) <input type="checkbox"/> Drift Deposits (B3) <input type="checkbox"/> Recent Iron Reduction in Tilled Soils (C6) <input type="checkbox"/> Algal Mat or Crust (B4) <input type="checkbox"/> Thin Muck Surface (C7) <input type="checkbox"/> Iron Deposits (B5) <input type="checkbox"/> Other (Explain in Remarks) <input type="checkbox"/> Inundation Visible on Aerial Imagery (B7) <input type="checkbox"/> Water-Stained Leaves (B9)		Secondary Indicators (minimum of two required) <input type="checkbox"/> Surface Soil Cracks (B6) <input type="checkbox"/> Sparsely Vegetated Concave Surface (B8) <input type="checkbox"/> Drainage Patterns (B10) <input type="checkbox"/> Moss Trim Lines (B16) <input type="checkbox"/> Dry-Season Water Table (C2) <input type="checkbox"/> Crayfish Burrows (C8) <input type="checkbox"/> Saturation Visible on Aerial Imagery (C9) <input type="checkbox"/> Geomorphic Position (D2) <input type="checkbox"/> Shallow Aquitard (D3) <input type="checkbox"/> FAC-Neutral Test (D5) <input type="checkbox"/> Sphagnum moss (D8) (LRR T, U)
Field Observations: Surface Water Present? Yes _____ No <u>X</u> Depth (inches): _____ Water Table Present? Yes _____ No <u>X</u> Depth (inches): _____ Saturation Present? Yes _____ No <u>X</u> Depth (inches): _____ (includes capillary fringe)		Wetland Hydrology Present? Yes _____ No <u>X</u>
Describe Recorded Data (stream gauge, monitoring well, aerial photos, previous inspections), if available:		
Remarks: Wetland hydrology was not present.		

Sampling Point: UD07KNT_SJI

Tree Stratum (Plot size: _____)		Absolute % Cover	Dominant Species?	Indicator Status
1.	_____	_____	_____	_____
2.	_____	_____	_____	_____
3.	_____	_____	_____	_____
4.	_____	_____	_____	_____
5.	_____	_____	_____	_____
6.	_____	_____	_____	_____
7.	_____	_____	_____	_____
8.	_____	_____	_____	_____
		_____ = Total Cover		
50% of total cover: _____		20% of total cover: _____		
Sapling/Shrub Stratum (Plot size: _____)				
1.	_____	_____	_____	_____
2.	_____	_____	_____	_____
3.	_____	_____	_____	_____
4.	_____	_____	_____	_____
5.	_____	_____	_____	_____
6.	_____	_____	_____	_____
7.	_____	_____	_____	_____
8.	_____	_____	_____	_____
		_____ = Total Cover		
50% of total cover: _____		20% of total cover: _____		
Herb Stratum (Plot size: 30' radius)				
1.	Uniola paniculata	40	Y	FACU
2.	Paspalum monostachyum	30	Y	FACW
3.	Oenothera drummondii	10	N	UPL
4.	Sophora tomentosa	10	N	FAC
5.	Panicum amarum	5	N	FAC
6.	Rayjacksonia phyllocephala	5	N	FACU
7.	Ambrosia psilostachya	2	N	FAC
8.	_____	_____	_____	_____
9.	_____	_____	_____	_____
10.	_____	_____	_____	_____
11.	_____	_____	_____	_____
12.	_____	_____	_____	_____
		102 = Total Cover		
50% of total cover: 51		20% of total cover: 20.4		
Woody Vine Stratum (Plot size: _____)				
1.	_____	_____	_____	_____
2.	_____	_____	_____	_____
3.	_____	_____	_____	_____
4.	_____	_____	_____	_____
5.	_____	_____	_____	_____
		_____ = Total Cover		
50% of total cover: _____		20% of total cover: _____		
Remarks: (If observed, list morphological adaptations below).				
Dominant hydrophytic vegetation was not present.				

Dominance Test worksheet:

Number of Dominant Species That Are OBL, FACW, or FAC: 1 (A)

Total Number of Dominant Species Across All Strata: 2 (B)

Percent of Dominant Species That Are OBL, FACW, or FAC: 50 (A/B)

Prevalence Index worksheet:

Total % Cover of:

OBL species 0

FACW species 30

FAC species 17

FACU species 45

UPL species 10

Column Totals: 102 (A)

Multiply by:

x 1 = 0

x 2 = 60

x 3 = 51

x 4 = 180

x 5 = 50

341 (B)

Prevalence Index = B/A = 3.3

Hydrophytic Vegetation Indicators:

1 - Rapid Test for Hydrophytic Vegetation

2 - Dominance Test is >50%

3 - Prevalence Index is ≤3.0¹

Problematic Hydrophytic Vegetation¹ (Explain)

¹Indicators of hydric soil and wetland hydrology must be present, unless disturbed or problematic.

Definitions of Four Vegetation Strata:

Tree – Woody plants, excluding vines, 3 in. (7.6 cm) or more in diameter at breast height (DBH), regardless of height.

Sapling/Shrub – Woody plants, excluding vines, less than 3 in. DBH and greater than 3.28 ft (1 m) tall.

Herb – All herbaceous (non-woody) plants, regardless of size, and woody plants less than 3.28 ft tall.

Woody vine – All woody vines greater than 3.28 ft in height.

Hydrophytic Vegetation Present?

Yes _____ No X

SOIL

Sampling Point: UD07KNT_SJI

Profile Description: (Describe to the depth needed to document the indicator or confirm the absence of indicators.)

Depth (inches)	Matrix		Redox Features				Texture	Remarks
	Color (moist)	%	Color (moist)	%	Type ¹	Loc ²		
0-20	10YR 6/2	100					Sand	

¹Type: C=Concentration, D=Depletion, RM=Reduced Matrix, MS=Masked Sand Grains.

²Location: PL=Pore Lining, M=Matrix.

Hydric Soil Indicators: (Applicable to all LRRs, unless otherwise noted.)

- ☐ Histosol (A1)
- ☐ Histic Epipedon (A2)
- ☐ Black Histic (A3)
- ☐ Hydrogen Sulfide (A4)
- ☐ Stratified Layers (A5)
- ☐ Organic Bodies (A6) **(LRR P, T, U)**
- ☐ 5 cm Mucky Mineral (A7) **(LRR P, T, U)**
- ☐ Muck Presence (A8) **(LRR U)**
- ☐ 1 cm Muck (A9) **(LRR P, T)**
- ☐ Depleted Below Dark Surface (A11)
- ☐ Thick Dark Surface (A12)
- ☐ Coast Prairie Redox (A16) **(MLRA 150A)**
- ☐ Sandy Mucky Mineral (S1) **(LRR O, S)**
- ☐ Sandy Gleyed Matrix (S4)
- ☐ Sandy Redox (S5)
- ☐ Stripped Matrix (S6)
- ☐ Dark Surface (S7) **(LRR P, S, T, U)**

- ☐ Polyvalue Below Surface (S8) **(LRR S, T, U)**
- ☐ Thin Dark Surface (S9) **(LRR S, T, U)**
- ☐ Loamy Mucky Mineral (F1) **(LRR O)**
- ☐ Loamy Gleyed Matrix (F2)
- ☐ Depleted Matrix (F3)
- ☐ Redox Dark Surface (F6)
- ☐ Depleted Dark Surface (F7)
- ☐ Redox Depressions (F8)
- ☐ Marl (F10) **(LRR U)**
- ☐ Depleted Ochric (F11) **(MLRA 151)**
- ☐ Iron-Manganese Masses (F12) **(LRR O, P, T)**
- ☐ Umbric Surface (F13) **(LRR P, T, U)**
- ☐ Delta Ochric (F17) **(MLRA 151)**
- ☐ Reduced Vertic (F18) **(MLRA 150A, 150B)**
- ☐ Piedmont Floodplain Soils (F19) **(MLRA 149A)**
- ☐ Anomalous Bright Loamy Soils (F20) **(MLRA 149A, 153C, 153D)**

Indicators for Problematic Hydric Soils³:

- ☐ 1 cm Muck (A9) **(LRR O)**
- ☐ 2 cm Muck (A10) **(LRR S)**
- ☐ Reduced Vertic (F18) **(outside MLRA 150A,B)**
- ☐ Piedmont Floodplain Soils (F19) **(LRR P, S, T)**
- ☐ Anomalous Bright Loamy Soils (F20)
- (MLRA 153B)**
- ☐ Red Parent Material (TF2)
- ☐ Very Shallow Dark Surface (TF12)
- ☐ Other (Explain in Remarks)

³Indicators of hydrophytic vegetation and wetland hydrology must be present, unless disturbed or problematic.

Restrictive Layer (if observed):

Type: _____

Depth (inches): _____

Hydric Soil Present? Yes _____ No **X** _____

Remarks:

Hydric soil was not present.

WETLAND DETERMINATION DATA FORM – Atlantic and Gulf Coastal Plain Region

Project/Site: San Jose Island City/County: Aransas County Sampling Date: 10/18/2021
 Applicant/Owner: Port of Corpus Christi Authority State: TX Sampling Point: UD08BPH_SJI
 Investigator(s): BPH Section, Township, Range: N/A
 Landform (hillslope, terrace, etc.): Barrier island - gulf beach Local relief (concave, convex, none): None Slope (%): 0-1
 Subregion (LRR or MLRA): LRR T / MLRA 150B Lat: 27.891672 Long: -97.016677 Datum: NAD83
 Soil Map Unit Name: Not mapped NWI classification: M2USP

Are climatic / hydrologic conditions on the site typical for this time of year? Yes X No _____ (If no, explain in Remarks.)
 Are Vegetation N, Soil N, or Hydrology N significantly disturbed? Are "Normal Circumstances" present? Yes X No _____
 Are Vegetation N, Soil N, or Hydrology N naturally problematic? (If needed, explain any answers in Remarks.)

SUMMARY OF FINDINGS – Attach site map showing sampling point locations, transects, important features, etc.

Hydrophytic Vegetation Present? Yes _____ No <u>X</u>	Is the Sampled Area within a Wetland? Yes _____ No <u>X</u>
Hydric Soil Present? Yes _____ No <u>X</u>	
Wetland Hydrology Present? Yes <u>X</u> No _____	
Remarks: Although wetland hydrology was present, the sampled area was determined to not be within a wetland due to the absence of dominant hydrophytic vegetation and hydric soil.	

HYDROLOGY

Wetland Hydrology Indicators: Primary Indicators (minimum of one is required; check all that apply) <input type="checkbox"/> Surface Water (A1) <input checked="" type="checkbox"/> Aquatic Fauna (B13) <input type="checkbox"/> High Water Table (A2) <input type="checkbox"/> Marl Deposits (B15) (LRR U) <input type="checkbox"/> Saturation (A3) <input type="checkbox"/> Hydrogen Sulfide Odor (C1) <input type="checkbox"/> Water Marks (B1) <input type="checkbox"/> Oxidized Rhizospheres along Living Roots (C3) <input type="checkbox"/> Sediment Deposits (B2) <input type="checkbox"/> Presence of Reduced Iron (C4) <input checked="" type="checkbox"/> Drift Deposits (B3) <input type="checkbox"/> Recent Iron Reduction in Tilled Soils (C6) <input type="checkbox"/> Algal Mat or Crust (B4) <input type="checkbox"/> Thin Muck Surface (C7) <input type="checkbox"/> Iron Deposits (B5) <input type="checkbox"/> Other (Explain in Remarks) <input checked="" type="checkbox"/> Inundation Visible on Aerial Imagery (B7) <input type="checkbox"/> Water-Stained Leaves (B9)		Secondary Indicators (minimum of two required) <input type="checkbox"/> Surface Soil Cracks (B6) <input type="checkbox"/> Sparsely Vegetated Concave Surface (B8) <input checked="" type="checkbox"/> Drainage Patterns (B10) <input type="checkbox"/> Moss Trim Lines (B16) <input type="checkbox"/> Dry-Season Water Table (C2) <input type="checkbox"/> Crayfish Burrows (C8) <input type="checkbox"/> Saturation Visible on Aerial Imagery (C9) <input checked="" type="checkbox"/> Geomorphic Position (D2) <input type="checkbox"/> Shallow Aquitard (D3) <input type="checkbox"/> FAC-Neutral Test (D5) <input type="checkbox"/> Sphagnum moss (D8) (LRR T, U)
Field Observations: Surface Water Present? Yes _____ No <u>X</u> Depth (inches): _____ Water Table Present? Yes _____ No <u>X</u> Depth (inches): _____ Saturation Present? Yes _____ No <u>X</u> Depth (inches): _____ (includes capillary fringe)		Wetland Hydrology Present? Yes <u>X</u> No _____
Describe Recorded Data (stream gauge, monitoring well, aerial photos, previous inspections), if available: Remarks: Wetland hydrology was present.		

Sampling Point: UD08BPH_SJI

Tree Stratum (Plot size: _____)	Absolute % Cover	Dominant Species?	Indicator Status	
1. _____	_____	_____	_____	
2. _____	_____	_____	_____	
3. _____	_____	_____	_____	
4. _____	_____	_____	_____	
5. _____	_____	_____	_____	
6. _____	_____	_____	_____	
7. _____	_____	_____	_____	
8. _____	_____	_____	_____	
_____ = Total Cover				
50% of total cover: _____ 20% of total cover: _____				
Sapling/Shrub Stratum (Plot size: _____)				
1. _____	_____	_____	_____	
2. _____	_____	_____	_____	
3. _____	_____	_____	_____	
4. _____	_____	_____	_____	
5. _____	_____	_____	_____	
6. _____	_____	_____	_____	
7. _____	_____	_____	_____	
8. _____	_____	_____	_____	
_____ = Total Cover				
50% of total cover: _____ 20% of total cover: _____				
Herb Stratum (Plot size: <u>30'x30'</u>)				
1. <u>Sesuvium portulacastrum</u>	1	Y	FACW	
2. <u>Panicum amarum</u>	1	Y	FAC	
3. <u>Ipomea pes-caprae</u>	1	Y	FAC	
4. _____	_____	_____	_____	
5. _____	_____	_____	_____	
6. _____	_____	_____	_____	
7. _____	_____	_____	_____	
8. _____	_____	_____	_____	
9. _____	_____	_____	_____	
10. _____	_____	_____	_____	
11. _____	_____	_____	_____	
12. _____	_____	_____	_____	
3 = Total Cover				
50% of total cover: _____ 20% of total cover: _____				
Woody Vine Stratum (Plot size: _____)				
1. _____	_____	_____	_____	
2. _____	_____	_____	_____	
3. _____	_____	_____	_____	
4. _____	_____	_____	_____	
5. _____	_____	_____	_____	
_____ = Total Cover				
50% of total cover: _____ 20% of total cover: _____				

Remarks: (If observed, list morphological adaptations below).

Dominant hydrophytic vegetation was not present as the total coverage did not equal at least five percent.

Dominance Test worksheet:	
Number of Dominant Species That Are OBL, FACW, or FAC: _____	(A)
Total Number of Dominant Species Across All Strata: _____	(B)
Percent of Dominant Species That Are OBL, FACW, or FAC: _____	(A/B)
Prevalence Index worksheet:	
Total % Cover of:	Multiply by:
OBL species _____	x 1 = _____
FACW species _____	x 2 = _____
FAC species _____	x 3 = _____
FACU species _____	x 4 = _____
UPL species _____	x 5 = _____
Column Totals: _____	(A) _____ (B) _____
Prevalence Index = B/A = _____	
Hydrophytic Vegetation Indicators:	
___ 1 - Rapid Test for Hydrophytic Vegetation	
___ 2 - Dominance Test is >50%	
___ 3 - Prevalence Index is ≤3.0 ¹	
___ Problematic Hydrophytic Vegetation ¹ (Explain)	
¹ Indicators of hydric soil and wetland hydrology must be present, unless disturbed or problematic.	
Definitions of Four Vegetation Strata:	
Tree – Woody plants, excluding vines, 3 in. (7.6 cm) or more in diameter at breast height (DBH), regardless of height.	
Sapling/Shrub – Woody plants, excluding vines, less than 3 in. DBH and greater than 3.28 ft (1 m) tall.	
Herb – All herbaceous (non-woody) plants, regardless of size, and woody plants less than 3.28 ft tall.	
Woody vine – All woody vines greater than 3.28 ft in height.	
Hydrophytic Vegetation Present?	Yes _____ No <u>X</u> _____

SOIL

Sampling Point: UD08BPH_SJI

Profile Description: (Describe to the depth needed to document the indicator or confirm the absence of indicators.)

Depth (inches)	Matrix		Redox Features				Texture	Remarks
	Color (moist)	%	Color (moist)	%	Type ¹	Loc ²		
0-18	10YR 7/1	100					Sand	

¹Type: C=Concentration, D=Depletion, RM=Reduced Matrix, MS=Masked Sand Grains.²Location: PL=Pore Lining, M=Matrix.**Hydric Soil Indicators: (Applicable to all LRRs, unless otherwise noted.)**

- ☐ Histosol (A1)
☐ Histic Epipedon (A2)
☐ Black Histic (A3)
☐ Hydrogen Sulfide (A4)
☐ Stratified Layers (A5)
☐ Organic Bodies (A6) **(LRR P, T, U)**
☐ 5 cm Mucky Mineral (A7) **(LRR P, T, U)**
☐ Muck Presence (A8) **(LRR U)**
☐ 1 cm Muck (A9) **(LRR P, T)**
☐ Depleted Below Dark Surface (A11)
☐ Thick Dark Surface (A12)
☐ Coast Prairie Redox (A16) **(MLRA 150A)**
☐ Sandy Mucky Mineral (S1) **(LRR O, S)**
☐ Sandy Gleyed Matrix (S4)
☐ Sandy Redox (S5)
☐ Stripped Matrix (S6)
☐ Dark Surface (S7) **(LRR P, S, T, U)**

- ☐ Polyvalue Below Surface (S8) **(LRR S, T, U)**
☐ Thin Dark Surface (S9) **(LRR S, T, U)**
☐ Loamy Mucky Mineral (F1) **(LRR O)**
☐ Loamy Gleyed Matrix (F2)
☐ Depleted Matrix (F3)
☐ Redox Dark Surface (F6)
☐ Depleted Dark Surface (F7)
☐ Redox Depressions (F8)
☐ Marl (F10) **(LRR U)**
☐ Depleted Ochric (F11) **(MLRA 151)**
☐ Iron-Manganese Masses (F12) **(LRR O, P, T)**
☐ Umbric Surface (F13) **(LRR P, T, U)**
☐ Delta Ochric (F17) **(MLRA 151)**
☐ Reduced Vertic (F18) **(MLRA 150A, 150B)**
☐ Piedmont Floodplain Soils (F19) **(MLRA 149A)**
☐ Anomalous Bright Loamy Soils (F20) **(MLRA 149A, 153C, 153D)**

Indicators for Problematic Hydric Soils³:

- ☐ 1 cm Muck (A9) **(LRR O)**
☐ 2 cm Muck (A10) **(LRR S)**
☐ Reduced Vertic (F18) **(outside MLRA 150A,B)**
☐ Piedmont Floodplain Soils (F19) **(LRR P, S, T)**
☐ Anomalous Bright Loamy Soils (F20)
(MLRA 153B)
☐ Red Parent Material (TF2)
☐ Very Shallow Dark Surface (TF12)
☐ Other (Explain in Remarks)

³Indicators of hydrophytic vegetation and wetland hydrology must be present, unless disturbed or problematic.

Restrictive Layer (if observed):

Type: _____

Depth (inches): _____

Hydric Soil Present? Yes _____ No **X** _____

Remarks:

Hydric soil was not present.

WETLAND DETERMINATION DATA FORM – Atlantic and Gulf Coastal Plain Region

Project/Site: San Jose Island City/County: Aransas County Sampling Date: 10/18/2021
 Applicant/Owner: Port of Corpus Christi Authority State: TX Sampling Point: UD08KNT_SJI
 Investigator(s): CSK, KNT Section, Township, Range: N/A
 Landform (hillslope, terrace, etc.): Barrier island - gulf beach Local relief (concave, convex, none): None Slope (%): 0-1
 Subregion (LRR or MLRA): LRR T / MLRA 150B Lat: 27.914159 Long: -96.998801 Datum: NAD83
 Soil Map Unit Name: Beaches NWI classification: M2USP

Are climatic / hydrologic conditions on the site typical for this time of year? Yes X No _____ (If no, explain in Remarks.)
 Are Vegetation N, Soil N, or Hydrology N significantly disturbed? Are "Normal Circumstances" present? Yes X No _____
 Are Vegetation N, Soil N, or Hydrology N naturally problematic? (If needed, explain any answers in Remarks.)

SUMMARY OF FINDINGS – Attach site map showing sampling point locations, transects, important features, etc.

Hydrophytic Vegetation Present? Yes _____ No <u>X</u>	Is the Sampled Area within a Wetland? Yes _____ No <u>X</u>
Hydric Soil Present? Yes <u>X</u> No _____	
Wetland Hydrology Present? Yes <u>X</u> No _____	
Remarks: Although hydric soil and wetland hydrology were present, the sampled area was determined to not be within a wetland due to the absence of dominant hydrophytic vegetation.	

HYDROLOGY

Wetland Hydrology Indicators: Primary Indicators (minimum of one is required; check all that apply) <input type="checkbox"/> Surface Water (A1) <input type="checkbox"/> Aquatic Fauna (B13) <input type="checkbox"/> High Water Table (A2) <input type="checkbox"/> Marl Deposits (B15) (LRR U) <input type="checkbox"/> Saturation (A3) <input type="checkbox"/> Hydrogen Sulfide Odor (C1) <input type="checkbox"/> Water Marks (B1) <input type="checkbox"/> Oxidized Rhizospheres along Living Roots (C3) <input type="checkbox"/> Sediment Deposits (B2) <input type="checkbox"/> Presence of Reduced Iron (C4) <input checked="" type="checkbox"/> Drift Deposits (B3) <input type="checkbox"/> Recent Iron Reduction in Tilled Soils (C6) <input type="checkbox"/> Algal Mat or Crust (B4) <input type="checkbox"/> Thin Muck Surface (C7) <input type="checkbox"/> Iron Deposits (B5) <input type="checkbox"/> Other (Explain in Remarks) <input type="checkbox"/> Inundation Visible on Aerial Imagery (B7) <input type="checkbox"/> Water-Stained Leaves (B9)		Secondary Indicators (minimum of two required) <input type="checkbox"/> Surface Soil Cracks (B6) <input type="checkbox"/> Sparsely Vegetated Concave Surface (B8) <input type="checkbox"/> Drainage Patterns (B10) <input type="checkbox"/> Moss Trim Lines (B16) <input type="checkbox"/> Dry-Season Water Table (C2) <input type="checkbox"/> Crayfish Burrows (C8) <input type="checkbox"/> Saturation Visible on Aerial Imagery (C9) <input type="checkbox"/> Geomorphic Position (D2) <input type="checkbox"/> Shallow Aquitard (D3) <input checked="" type="checkbox"/> FAC-Neutral Test (D5) <input type="checkbox"/> Sphagnum moss (D8) (LRR T, U)
Field Observations: Surface Water Present? Yes _____ No <u>X</u> Depth (inches): _____ Water Table Present? Yes _____ No <u>X</u> Depth (inches): _____ Saturation Present? Yes _____ No <u>X</u> Depth (inches): _____ (includes capillary fringe)		Wetland Hydrology Present? Yes <u>X</u> No _____
Describe Recorded Data (stream gauge, monitoring well, aerial photos, previous inspections), if available: Remarks: Wetland hydrology was present.		

VEGETATION (Four Strata) – Use scientific names of plants.

 Sampling Point: UD08KNT_SJI

Tree Stratum (Plot size: _____)	Absolute % Cover	Dominant Species?	Indicator Status	Dominance Test worksheet:
1. _____	_____	_____	_____	Number of Dominant Species That Are OBL, FACW, or FAC: _____ (A)
2. _____	_____	_____	_____	Total Number of Dominant Species Across All Strata: _____ (B)
3. _____	_____	_____	_____	Percent of Dominant Species That Are OBL, FACW, or FAC: _____ (A/B)
4. _____	_____	_____	_____	Prevalence Index worksheet: Total % Cover of: _____ Multiply by: _____ OBL species _____ x 1 = _____ FACW species _____ x 2 = _____ FAC species _____ x 3 = _____ FACU species _____ x 4 = _____ UPL species _____ x 5 = _____ Column Totals: _____ (A) _____ (B) Prevalence Index = B/A = _____
5. _____	_____	_____	_____	
6. _____	_____	_____	_____	
7. _____	_____	_____	_____	
8. _____	_____	_____	_____	
_____ = Total Cover 50% of total cover: _____ 20% of total cover: _____				Hydrophytic Vegetation Indicators: ___ 1 - Rapid Test for Hydrophytic Vegetation ___ 2 - Dominance Test is >50% ___ 3 - Prevalence Index is ≤3.0 ¹ ___ Problematic Hydrophytic Vegetation ¹ (Explain)
Sapling/Shrub Stratum (Plot size: _____)				
1. _____	_____	_____	_____	
2. _____	_____	_____	_____	
3. _____	_____	_____	_____	
4. _____	_____	_____	_____	¹ Indicators of hydric soil and wetland hydrology must be present, unless disturbed or problematic.
5. _____	_____	_____	_____	
6. _____	_____	_____	_____	
7. _____	_____	_____	_____	
8. _____	_____	_____	_____	
_____ = Total Cover 50% of total cover: _____ 20% of total cover: _____				Definitions of Four Vegetation Strata: Tree – Woody plants, excluding vines, 3 in. (7.6 cm) or more in diameter at breast height (DBH), regardless of height. Sapling/Shrub – Woody plants, excluding vines, less than 3 in. DBH and greater than 3.28 ft (1 m) tall. Herb – All herbaceous (non-woody) plants, regardless of size, and woody plants less than 3.28 ft tall. Woody vine – All woody vines greater than 3.28 ft in height.
Herb Stratum (Plot size: <u>30'</u> radius)				
1. <u>Sesuvium portulacastrum</u>	<u>1</u>	<u>Y</u>	<u>FACW</u>	
2. <u>Ipomoea pes-caprae</u>	<u>1</u>	<u>Y</u>	<u>FAC</u>	
3. <u>Sporobolus virginicus</u>	<u>1</u>	<u>Y</u>	<u>FACW</u>	
4. _____	_____	_____	_____	Hydrophytic Vegetation Present? Yes _____ No <u>X</u>
5. _____	_____	_____	_____	
6. _____	_____	_____	_____	
7. _____	_____	_____	_____	
8. _____	_____	_____	_____	
_____ = Total Cover 50% of total cover: <u>1.5</u> 20% of total cover: <u>0.6</u>				
Woody Vine Stratum (Plot size: _____)				
1. _____	_____	_____	_____	
2. _____	_____	_____	_____	
3. _____	_____	_____	_____	
4. _____	_____	_____	_____	
5. _____	_____	_____	_____	
_____ = Total Cover 50% of total cover: _____ 20% of total cover: _____				
Remarks: (If observed, list morphological adaptations below).				
Dominant hydrophytic vegetation was not present since the total cover was less than five percent.				

SOIL

Sampling Point: UD08KNT_SJI

Profile Description: (Describe to the depth needed to document the indicator or confirm the absence of indicators.)

Depth (inches)	Matrix		Redox Features				Texture	Remarks
	Color (moist)	%	Color (moist)	%	Type ¹	Loc ²		
0-20	10YR 5/2	98	10YR 5/6	2	C	M	sand	

¹Type: C=Concentration, D=Depletion, RM=Reduced Matrix, MS=Masked Sand Grains.²Location: PL=Pore Lining, M=Matrix.**Hydric Soil Indicators: (Applicable to all LRRs, unless otherwise noted.)**

- ☐ Histosol (A1)
☐ Histic Epipedon (A2)
☐ Black Histic (A3)
☐ Hydrogen Sulfide (A4)
☐ Stratified Layers (A5)
☐ Organic Bodies (A6) **(LRR P, T, U)**
☐ 5 cm Mucky Mineral (A7) **(LRR P, T, U)**
☐ Muck Presence (A8) **(LRR U)**
☐ 1 cm Muck (A9) **(LRR P, T)**
☐ Depleted Below Dark Surface (A11)
☐ Thick Dark Surface (A12)
☐ Coast Prairie Redox (A16) **(MLRA 150A)**
☐ Sandy Mucky Mineral (S1) **(LRR O, S)**
☐ Sandy Gleyed Matrix (S4)
☒ Sandy Redox (S5)
☐ Stripped Matrix (S6)
☐ Dark Surface (S7) **(LRR P, S, T, U)**

- ☐ Polyvalue Below Surface (S8) **(LRR S, T, U)**
☐ Thin Dark Surface (S9) **(LRR S, T, U)**
☐ Loamy Mucky Mineral (F1) **(LRR O)**
☐ Loamy Gleyed Matrix (F2)
☐ Depleted Matrix (F3)
☐ Redox Dark Surface (F6)
☐ Depleted Dark Surface (F7)
☐ Redox Depressions (F8)
☐ Marl (F10) **(LRR U)**
☐ Depleted Ochric (F11) **(MLRA 151)**
☐ Iron-Manganese Masses (F12) **(LRR O, P, T)**
☐ Umbric Surface (F13) **(LRR P, T, U)**
☐ Delta Ochric (F17) **(MLRA 151)**
☐ Reduced Vertic (F18) **(MLRA 150A, 150B)**
☐ Piedmont Floodplain Soils (F19) **(MLRA 149A)**
☐ Anomalous Bright Loamy Soils (F20) **(MLRA 149A, 153C, 153D)**

Indicators for Problematic Hydric Soils³:

- ☐ 1 cm Muck (A9) **(LRR O)**
☐ 2 cm Muck (A10) **(LRR S)**
☐ Reduced Vertic (F18) **(outside MLRA 150A,B)**
☐ Piedmont Floodplain Soils (F19) **(LRR P, S, T)**
☐ Anomalous Bright Loamy Soils (F20)
(MLRA 153B)
☐ Red Parent Material (TF2)
☐ Very Shallow Dark Surface (TF12)
☐ Other (Explain in Remarks)

³Indicators of hydrophytic vegetation and wetland hydrology must be present, unless disturbed or problematic.

Restrictive Layer (if observed):

Type: _____

Depth (inches): _____

Hydric Soil Present? Yes X No _____

Remarks:

Hydric soil was present.

WETLAND DETERMINATION DATA FORM – Atlantic and Gulf Coastal Plain Region

Project/Site: San Jose Island City/County: Aransas County Sampling Date: 10/18/2021
 Applicant/Owner: Port of Corpus Christi Authority State: TX Sampling Point: UD09BPH_SJI
 Investigator(s): BPH Section, Township, Range: N/A
 Landform (hillslope, terrace, etc.): Barrier island - coppice dune Local relief (concave, convex, none): Convex Slope (%): 10-12
 Subregion (LRR or MLRA): LRR T / MLRA 150B Lat: 27.892206 Long: -97.017578 Datum: NAD83
 Soil Map Unit Name: Beaches NWI classification: None

Are climatic / hydrologic conditions on the site typical for this time of year? Yes X No _____ (If no, explain in Remarks.)
 Are Vegetation N, Soil N, or Hydrology N significantly disturbed? Are "Normal Circumstances" present? Yes X No _____
 Are Vegetation N, Soil N, or Hydrology N naturally problematic? (If needed, explain any answers in Remarks.)

SUMMARY OF FINDINGS – Attach site map showing sampling point locations, transects, important features, etc.

Hydrophytic Vegetation Present? Yes <u>X</u> No _____	Is the Sampled Area within a Wetland? Yes _____ No <u>X</u>
Hydric Soil Present? Yes _____ No <u>X</u>	
Wetland Hydrology Present? Yes <u>X</u> No _____	
Remarks: Although dominant hydrophytic vegetation and wetland hydrology were present, the sampled area was determined to not be within a wetland due to the absence of hydric soil.	

HYDROLOGY

Wetland Hydrology Indicators: Primary Indicators (minimum of one is required; check all that apply) <input type="checkbox"/> Surface Water (A1) <input type="checkbox"/> Aquatic Fauna (B13) <input type="checkbox"/> High Water Table (A2) <input type="checkbox"/> Marl Deposits (B15) (LRR U) <input type="checkbox"/> Saturation (A3) <input type="checkbox"/> Hydrogen Sulfide Odor (C1) <input type="checkbox"/> Water Marks (B1) <input type="checkbox"/> Oxidized Rhizospheres along Living Roots (C3) <input checked="" type="checkbox"/> Sediment Deposits (B2) <input type="checkbox"/> Presence of Reduced Iron (C4) <input type="checkbox"/> Drift Deposits (B3) <input type="checkbox"/> Recent Iron Reduction in Tilled Soils (C6) <input type="checkbox"/> Algal Mat or Crust (B4) <input type="checkbox"/> Thin Muck Surface (C7) <input type="checkbox"/> Iron Deposits (B5) <input type="checkbox"/> Other (Explain in Remarks) <input checked="" type="checkbox"/> Inundation Visible on Aerial Imagery (B7) <input type="checkbox"/> Water-Stained Leaves (B9)		Secondary Indicators (minimum of two required) <input type="checkbox"/> Surface Soil Cracks (B6) <input type="checkbox"/> Sparsely Vegetated Concave Surface (B8) <input checked="" type="checkbox"/> Drainage Patterns (B10) <input type="checkbox"/> Moss Trim Lines (B16) <input type="checkbox"/> Dry-Season Water Table (C2) <input type="checkbox"/> Crayfish Burrows (C8) <input type="checkbox"/> Saturation Visible on Aerial Imagery (C9) <input checked="" type="checkbox"/> Geomorphic Position (D2) <input type="checkbox"/> Shallow Aquitard (D3) <input checked="" type="checkbox"/> FAC-Neutral Test (D5) <input type="checkbox"/> Sphagnum moss (D8) (LRR T, U)
Field Observations: Surface Water Present? Yes _____ No <u>X</u> Depth (inches): _____ Water Table Present? Yes _____ No <u>X</u> Depth (inches): _____ Saturation Present? Yes _____ No <u>X</u> Depth (inches): _____ (includes capillary fringe)		Wetland Hydrology Present? Yes <u>X</u> No _____
Describe Recorded Data (stream gauge, monitoring well, aerial photos, previous inspections), if available: Remarks: Wetland hydrology was present.		

VEGETATION (Four Strata) – Use scientific names of plants.

 Sampling Point: UD09BPH_SJI

Tree Stratum (Plot size: _____)	Absolute % Cover	Dominant Species?	Indicator Status	
1. _____	_____	_____	_____	Dominance Test worksheet: Number of Dominant Species That Are OBL, FACW, or FAC: <u>1</u> (A) Total Number of Dominant Species Across All Strata: <u>1</u> (B) Percent of Dominant Species That Are OBL, FACW, or FAC: <u>100</u> (A/B)
2. _____	_____	_____	_____	
3. _____	_____	_____	_____	
4. _____	_____	_____	_____	
5. _____	_____	_____	_____	
6. _____	_____	_____	_____	
7. _____	_____	_____	_____	
8. _____	_____	_____	_____	
_____ = Total Cover				Prevalence Index worksheet: Total % Cover of: _____ Multiply by: _____ OBL species _____ x 1 = _____ FACW species _____ x 2 = _____ FAC species _____ x 3 = _____ FACU species _____ x 4 = _____ UPL species _____ x 5 = _____ Column Totals: _____ (A) _____ (B) Prevalence Index = B/A = _____
50% of total cover: _____ 20% of total cover: _____				
Sapling/Shrub Stratum (Plot size: _____)				
1. _____	_____	_____	_____	
2. _____	_____	_____	_____	
3. _____	_____	_____	_____	
4. _____	_____	_____	_____	
5. _____	_____	_____	_____	
_____ = Total Cover				Hydrophytic Vegetation Indicators: <input type="checkbox"/> 1 - Rapid Test for Hydrophytic Vegetation <input checked="" type="checkbox"/> 2 - Dominance Test is >50% <input type="checkbox"/> 3 - Prevalence Index is ≤3.0 ¹ <input type="checkbox"/> Problematic Hydrophytic Vegetation ¹ (Explain)
50% of total cover: _____ 20% of total cover: _____				
Herb Stratum (Plot size: <u>30'x30'</u>)				
1. <u>Spartina patens</u>	<u>17</u>	<u>Y</u>	<u>FACW</u>	
2. <u>Sesuvium portulacastrum</u>	<u>2</u>	<u>N</u>	<u>FACW</u>	
3. <u>Ipomea pes-caprae</u>	<u>1</u>	<u>N</u>	<u>FAC</u>	
4. _____	_____	_____	_____	
5. _____	_____	_____	_____	
_____ = Total Cover				Definitions of Four Vegetation Strata: Tree – Woody plants, excluding vines, 3 in. (7.6 cm) or more in diameter at breast height (DBH), regardless of height. Sapling/Shrub – Woody plants, excluding vines, less than 3 in. DBH and greater than 3.28 ft (1 m) tall. Herb – All herbaceous (non-woody) plants, regardless of size, and woody plants less than 3.28 ft tall. Woody vine – All woody vines greater than 3.28 ft in height.
50% of total cover: <u>10</u> 20% of total cover: <u>4</u>				
Woody Vine Stratum (Plot size: _____)				
1. _____	_____	_____	_____	
2. _____	_____	_____	_____	
3. _____	_____	_____	_____	
4. _____	_____	_____	_____	
5. _____	_____	_____	_____	
_____ = Total Cover				
50% of total cover: _____ 20% of total cover: _____				
Remarks: (If observed, list morphological adaptations below). Dominant hydrophytic vegetation was present.				

SOIL

Sampling Point: UD09BPH_SJI

Profile Description: (Describe to the depth needed to document the indicator or confirm the absence of indicators.)

Depth (inches)	Matrix		Redox Features				Texture	Remarks
	Color (moist)	%	Color (moist)	%	Type ¹	Loc ²		
0-18	10YR 7/1	100					Sand	

¹Type: C=Concentration, D=Depletion, RM=Reduced Matrix, MS=Masked Sand Grains.

²Location: PL=Pore Lining, M=Matrix.

Hydric Soil Indicators: (Applicable to all LRRs, unless otherwise noted.)

- ☐ Histosol (A1)
- ☐ Histic Epipedon (A2)
- ☐ Black Histic (A3)
- ☐ Hydrogen Sulfide (A4)
- ☐ Stratified Layers (A5)
- ☐ Organic Bodies (A6) **(LRR P, T, U)**
- ☐ 5 cm Mucky Mineral (A7) **(LRR P, T, U)**
- ☐ Muck Presence (A8) **(LRR U)**
- ☐ 1 cm Muck (A9) **(LRR P, T)**
- ☐ Depleted Below Dark Surface (A11)
- ☐ Thick Dark Surface (A12)
- ☐ Coast Prairie Redox (A16) **(MLRA 150A)**
- ☐ Sandy Mucky Mineral (S1) **(LRR O, S)**
- ☐ Sandy Gleyed Matrix (S4)
- ☐ Sandy Redox (S5)
- ☐ Stripped Matrix (S6)
- ☐ Dark Surface (S7) **(LRR P, S, T, U)**

- ☐ Polyvalue Below Surface (S8) **(LRR S, T, U)**
- ☐ Thin Dark Surface (S9) **(LRR S, T, U)**
- ☐ Loamy Mucky Mineral (F1) **(LRR O)**
- ☐ Loamy Gleyed Matrix (F2)
- ☐ Depleted Matrix (F3)
- ☐ Redox Dark Surface (F6)
- ☐ Depleted Dark Surface (F7)
- ☐ Redox Depressions (F8)
- ☐ Marl (F10) **(LRR U)**
- ☐ Depleted Ochric (F11) **(MLRA 151)**
- ☐ Iron-Manganese Masses (F12) **(LRR O, P, T)**
- ☐ Umbric Surface (F13) **(LRR P, T, U)**
- ☐ Delta Ochric (F17) **(MLRA 151)**
- ☐ Reduced Vertic (F18) **(MLRA 150A, 150B)**
- ☐ Piedmont Floodplain Soils (F19) **(MLRA 149A)**
- ☐ Anomalous Bright Loamy Soils (F20) **(MLRA 149A, 153C, 153D)**

Indicators for Problematic Hydric Soils³:

- ☐ 1 cm Muck (A9) **(LRR O)**
- ☐ 2 cm Muck (A10) **(LRR S)**
- ☐ Reduced Vertic (F18) **(outside MLRA 150A,B)**
- ☐ Piedmont Floodplain Soils (F19) **(LRR P, S, T)**
- ☐ Anomalous Bright Loamy Soils (F20)
- (MLRA 153B)**
- ☐ Red Parent Material (TF2)
- ☐ Very Shallow Dark Surface (TF12)
- ☐ Other (Explain in Remarks)

³Indicators of hydrophytic vegetation and wetland hydrology must be present, unless disturbed or problematic.

Restrictive Layer (if observed):

Type: _____

Depth (inches): _____

Hydric Soil Present? Yes _____ No **X** _____

Remarks:

Hydric soil was not present.

WETLAND DETERMINATION DATA FORM – Atlantic and Gulf Coastal Plain Region

Project/Site: San Jose Island City/County: Aransas County Sampling Date: 10/18/2021
 Applicant/Owner: Port of Corpus Christi Authority State: TX Sampling Point: UD09KNT_SJI
 Investigator(s): CSK, KNT Section, Township, Range: N/A
 Landform (hillslope, terrace, etc.): Barrier island - top of primary dunes Local relief (concave, convex, none): Convex Slope (%): 0-10
 Subregion (LRR or MLRA): LRR T / MLRA 150B Lat: 27.914442 Long: -96.999185 Datum: NAD83
 Soil Map Unit Name: Beaches NWI classification: M2USP

Are climatic / hydrologic conditions on the site typical for this time of year? Yes X No _____ (If no, explain in Remarks.)
 Are Vegetation N, Soil N, or Hydrology N significantly disturbed? Are "Normal Circumstances" present? Yes X No _____
 Are Vegetation N, Soil N, or Hydrology N naturally problematic? (If needed, explain any answers in Remarks.)

SUMMARY OF FINDINGS – Attach site map showing sampling point locations, transects, important features, etc.

Hydrophytic Vegetation Present? Yes _____ No <u>X</u>	Is the Sampled Area within a Wetland? Yes _____ No <u>X</u>
Hydric Soil Present? Yes _____ No <u>X</u>	
Wetland Hydrology Present? Yes _____ No <u>X</u>	
Remarks: the sampled area was determined to not be within a wetland due to the absence of dominant hydrophytic vegetation, hydric soil, and wetland hydrology.	

HYDROLOGY

Wetland Hydrology Indicators: Primary Indicators (minimum of one is required; check all that apply) <input type="checkbox"/> Surface Water (A1) <input type="checkbox"/> Aquatic Fauna (B13) <input type="checkbox"/> High Water Table (A2) <input type="checkbox"/> Marl Deposits (B15) (LRR U) <input type="checkbox"/> Saturation (A3) <input type="checkbox"/> Hydrogen Sulfide Odor (C1) <input type="checkbox"/> Water Marks (B1) <input type="checkbox"/> Oxidized Rhizospheres along Living Roots (C3) <input type="checkbox"/> Sediment Deposits (B2) <input type="checkbox"/> Presence of Reduced Iron (C4) <input type="checkbox"/> Drift Deposits (B3) <input type="checkbox"/> Recent Iron Reduction in Tilled Soils (C6) <input type="checkbox"/> Algal Mat or Crust (B4) <input type="checkbox"/> Thin Muck Surface (C7) <input type="checkbox"/> Iron Deposits (B5) <input type="checkbox"/> Other (Explain in Remarks) <input type="checkbox"/> Inundation Visible on Aerial Imagery (B7) <input type="checkbox"/> Water-Stained Leaves (B9)		Secondary Indicators (minimum of two required) <input type="checkbox"/> Surface Soil Cracks (B6) <input type="checkbox"/> Sparsely Vegetated Concave Surface (B8) <input type="checkbox"/> Drainage Patterns (B10) <input type="checkbox"/> Moss Trim Lines (B16) <input type="checkbox"/> Dry-Season Water Table (C2) <input type="checkbox"/> Crayfish Burrows (C8) <input type="checkbox"/> Saturation Visible on Aerial Imagery (C9) <input type="checkbox"/> Geomorphic Position (D2) <input type="checkbox"/> Shallow Aquitard (D3) <input type="checkbox"/> FAC-Neutral Test (D5) <input type="checkbox"/> Sphagnum moss (D8) (LRR T, U)
Field Observations: Surface Water Present? Yes _____ No <u>X</u> Depth (inches): _____ Water Table Present? Yes _____ No <u>X</u> Depth (inches): _____ Saturation Present? Yes _____ No <u>X</u> Depth (inches): _____ (includes capillary fringe)		Wetland Hydrology Present? Yes _____ No <u>X</u>
Describe Recorded Data (stream gauge, monitoring well, aerial photos, previous inspections), if available:		
Remarks: Wetland hydrology was not present.		

Sampling Point: UD09KNT_SJI

Tree Stratum (Plot size: _____)	Absolute % Cover	Dominant Species?	Indicator Status	
1. _____	_____	_____	_____	
2. _____	_____	_____	_____	
3. _____	_____	_____	_____	
4. _____	_____	_____	_____	
5. _____	_____	_____	_____	
6. _____	_____	_____	_____	
7. _____	_____	_____	_____	
8. _____	_____	_____	_____	
_____ = Total Cover				
50% of total cover: _____ 20% of total cover: _____				
Sapling/Shrub Stratum (Plot size: _____)				
1. _____	_____	_____	_____	
2. _____	_____	_____	_____	
3. _____	_____	_____	_____	
4. _____	_____	_____	_____	
5. _____	_____	_____	_____	
6. _____	_____	_____	_____	
7. _____	_____	_____	_____	
8. _____	_____	_____	_____	
_____ = Total Cover				
50% of total cover: _____ 20% of total cover: _____				
Herb Stratum (Plot size: 30' radius)				
1. Paspalum monostachyum	40	Y	FACW	
2. Chamaecrista fasciculata	20	Y	FACU	
3. Physalis angulata	20	Y	FACU	
4. Chasmanthium latifolium	10	N	FAC	
5. Oenothera drummondii	10	N	UPL	
6. Spartina patens	5	N	FACW	
7. _____	_____	_____	_____	
8. _____	_____	_____	_____	
9. _____	_____	_____	_____	
10. _____	_____	_____	_____	
11. _____	_____	_____	_____	
12. _____	_____	_____	_____	
105 = Total Cover				
50% of total cover: 52.5 20% of total cover: 21				
Woody Vine Stratum (Plot size: _____)				
1. _____	_____	_____	_____	
2. _____	_____	_____	_____	
3. _____	_____	_____	_____	
4. _____	_____	_____	_____	
5. _____	_____	_____	_____	
_____ = Total Cover				
50% of total cover: _____ 20% of total cover: _____				
Remarks: (If observed, list morphological adaptations below). <div style="font-size: 1.2em; font-weight: bold;">Dominant hydrophytic vegetation was not present.</div>				

Dominance Test worksheet:

Number of Dominant Species That Are OBL, FACW, or FAC: 1 (A)

Total Number of Dominant Species Across All Strata: 3 (B)

Percent of Dominant Species That Are OBL, FACW, or FAC: 33 (A/B)

Prevalence Index worksheet:

Total % Cover of:	Multiply by:
OBL species <u>0</u>	x 1 = <u>0</u>
FACW species <u>45</u>	x 2 = <u>90</u>
FAC species <u>10</u>	x 3 = <u>30</u>
FACU species <u>40</u>	x 4 = <u>160</u>
UPL species <u>10</u>	x 5 = <u>50</u>
Column Totals: <u>105</u> (A)	<u>330</u> (B)

Prevalence Index = B/A = 3.1

Hydrophytic Vegetation Indicators:

 1 - Rapid Test for Hydrophytic Vegetation

 2 - Dominance Test is >50%

 3 - Prevalence Index is ≤3.0¹

 Problematic Hydrophytic Vegetation¹ (Explain)

¹Indicators of hydric soil and wetland hydrology must be present, unless disturbed or problematic.

Definitions of Four Vegetation Strata:

Tree – Woody plants, excluding vines, 3 in. (7.6 cm) or more in diameter at breast height (DBH), regardless of height.

Sapling/Shrub – Woody plants, excluding vines, less than 3 in. DBH and greater than 3.28 ft (1 m) tall.

Herb – All herbaceous (non-woody) plants, regardless of size, and woody plants less than 3.28 ft tall.

Woody vine – All woody vines greater than 3.28 ft in height.

Hydrophytic Vegetation Present? Yes No X

SOIL

Sampling Point: UD09KNT_SJI

Profile Description: (Describe to the depth needed to document the indicator or confirm the absence of indicators.)

Depth (inches)	Matrix		Redox Features				Texture	Remarks
	Color (moist)	%	Color (moist)	%	Type ¹	Loc ²		
0-20	10YR 6/4	100					Sand	

¹Type: C=Concentration, D=Depletion, RM=Reduced Matrix, MS=Masked Sand Grains.

²Location: PL=Pore Lining, M=Matrix.

Hydric Soil Indicators: (Applicable to all LRRs, unless otherwise noted.)

- ☐ Histosol (A1)
- ☐ Histic Epipedon (A2)
- ☐ Black Histic (A3)
- ☐ Hydrogen Sulfide (A4)
- ☐ Stratified Layers (A5)
- ☐ Organic Bodies (A6) **(LRR P, T, U)**
- ☐ 5 cm Mucky Mineral (A7) **(LRR P, T, U)**
- ☐ Muck Presence (A8) **(LRR U)**
- ☐ 1 cm Muck (A9) **(LRR P, T)**
- ☐ Depleted Below Dark Surface (A11)
- ☐ Thick Dark Surface (A12)
- ☐ Coast Prairie Redox (A16) **(MLRA 150A)**
- ☐ Sandy Mucky Mineral (S1) **(LRR O, S)**
- ☐ Sandy Gleyed Matrix (S4)
- ☐ Sandy Redox (S5)
- ☐ Stripped Matrix (S6)
- ☐ Dark Surface (S7) **(LRR P, S, T, U)**

- ☐ Polyvalue Below Surface (S8) **(LRR S, T, U)**
- ☐ Thin Dark Surface (S9) **(LRR S, T, U)**
- ☐ Loamy Mucky Mineral (F1) **(LRR O)**
- ☐ Loamy Gleyed Matrix (F2)
- ☐ Depleted Matrix (F3)
- ☐ Redox Dark Surface (F6)
- ☐ Depleted Dark Surface (F7)
- ☐ Redox Depressions (F8)
- ☐ Marl (F10) **(LRR U)**
- ☐ Depleted Ochric (F11) **(MLRA 151)**
- ☐ Iron-Manganese Masses (F12) **(LRR O, P, T)**
- ☐ Umbric Surface (F13) **(LRR P, T, U)**
- ☐ Delta Ochric (F17) **(MLRA 151)**
- ☐ Reduced Vertic (F18) **(MLRA 150A, 150B)**
- ☐ Piedmont Floodplain Soils (F19) **(MLRA 149A)**
- ☐ Anomalous Bright Loamy Soils (F20) **(MLRA 149A, 153C, 153D)**

Indicators for Problematic Hydric Soils³:

- ☐ 1 cm Muck (A9) **(LRR O)**
- ☐ 2 cm Muck (A10) **(LRR S)**
- ☐ Reduced Vertic (F18) **(outside MLRA 150A,B)**
- ☐ Piedmont Floodplain Soils (F19) **(LRR P, S, T)**
- ☐ Anomalous Bright Loamy Soils (F20)
- (MLRA 153B)**
- ☐ Red Parent Material (TF2)
- ☐ Very Shallow Dark Surface (TF12)
- ☐ Other (Explain in Remarks)

³Indicators of hydrophytic vegetation and wetland hydrology must be present, unless disturbed or problematic.

Restrictive Layer (if observed):

Type: _____

Depth (inches): _____

Hydric Soil Present? Yes _____ No **X** _____

Remarks:

Hydric soil was not present.

WETLAND DETERMINATION DATA FORM – Atlantic and Gulf Coastal Plain Region

Project/Site: San Jose Island City/County: Aransas County Sampling Date: 10/19/2021
 Applicant/Owner: Port of Corpus Christi Authority State: TX Sampling Point: UD10BPH_SJI
 Investigator(s): BPH Section, Township, Range: N/A
 Landform (hillslope, terrace, etc.): Barrier island - gulf beach Local relief (concave, convex, none): Undulating Slope (%): 3-5
 Subregion (LRR or MLRA): LRR T / MLRA 150B Lat: 27.887067 Long: -97.020130 Datum: NAD83
 Soil Map Unit Name: Not mapped NWI classification: M2USP

Are climatic / hydrologic conditions on the site typical for this time of year? Yes X No _____ (If no, explain in Remarks.)
 Are Vegetation N, Soil N, or Hydrology N significantly disturbed? Are "Normal Circumstances" present? Yes X No _____
 Are Vegetation N, Soil N, or Hydrology N naturally problematic? (If needed, explain any answers in Remarks.)

SUMMARY OF FINDINGS – Attach site map showing sampling point locations, transects, important features, etc.

Hydrophytic Vegetation Present? Yes <u>X</u> No _____	Is the Sampled Area within a Wetland? Yes _____ No <u>X</u>
Hydric Soil Present? Yes _____ No <u>X</u>	
Wetland Hydrology Present? Yes <u>X</u> No _____	
Remarks: Although dominant hydrophytic vegetation and wetland hydrology were present, the sampled area was determined to not be within a wetland due to the absence of hydric soil.	

HYDROLOGY

Wetland Hydrology Indicators: Primary Indicators (minimum of one is required; check all that apply) <input type="checkbox"/> Surface Water (A1) <input checked="" type="checkbox"/> Aquatic Fauna (B13) <input type="checkbox"/> High Water Table (A2) <input type="checkbox"/> Marl Deposits (B15) (LRR U) <input type="checkbox"/> Saturation (A3) <input type="checkbox"/> Hydrogen Sulfide Odor (C1) <input type="checkbox"/> Water Marks (B1) <input type="checkbox"/> Oxidized Rhizospheres along Living Roots (C3) <input type="checkbox"/> Sediment Deposits (B2) <input type="checkbox"/> Presence of Reduced Iron (C4) <input type="checkbox"/> Drift Deposits (B3) <input type="checkbox"/> Recent Iron Reduction in Tilled Soils (C6) <input type="checkbox"/> Algal Mat or Crust (B4) <input type="checkbox"/> Thin Muck Surface (C7) <input type="checkbox"/> Iron Deposits (B5) <input type="checkbox"/> Other (Explain in Remarks) <input checked="" type="checkbox"/> Inundation Visible on Aerial Imagery (B7) <input type="checkbox"/> Water-Stained Leaves (B9)		Secondary Indicators (minimum of two required) <input type="checkbox"/> Surface Soil Cracks (B6) <input type="checkbox"/> Sparsely Vegetated Concave Surface (B8) <input checked="" type="checkbox"/> Drainage Patterns (B10) <input type="checkbox"/> Moss Trim Lines (B16) <input type="checkbox"/> Dry-Season Water Table (C2) <input type="checkbox"/> Crayfish Burrows (C8) <input type="checkbox"/> Saturation Visible on Aerial Imagery (C9) <input checked="" type="checkbox"/> Geomorphic Position (D2) <input type="checkbox"/> Shallow Aquitard (D3) <input checked="" type="checkbox"/> FAC-Neutral Test (D5) <input type="checkbox"/> Sphagnum moss (D8) (LRR T, U)
Field Observations: Surface Water Present? Yes _____ No <u>X</u> Depth (inches): _____ Water Table Present? Yes _____ No <u>X</u> Depth (inches): _____ Saturation Present? Yes _____ No <u>X</u> Depth (inches): _____ (includes capillary fringe)		Wetland Hydrology Present? Yes <u>X</u> No _____
Describe Recorded Data (stream gauge, monitoring well, aerial photos, previous inspections), if available: Remarks: Wetland hydrology was present.		

VEGETATION (Four Strata) – Use scientific names of plants.

 Sampling Point: UD10BPH_SJI

Tree Stratum (Plot size: _____)	Absolute % Cover	Dominant Species?	Indicator Status	
1. _____	_____	_____	_____	Dominance Test worksheet: Number of Dominant Species That Are OBL, FACW, or FAC: <u>2</u> (A) Total Number of Dominant Species Across All Strata: <u>2</u> (B) Percent of Dominant Species That Are OBL, FACW, or FAC: <u>100</u> (A/B)
2. _____	_____	_____	_____	
3. _____	_____	_____	_____	
4. _____	_____	_____	_____	
5. _____	_____	_____	_____	
6. _____	_____	_____	_____	
7. _____	_____	_____	_____	
8. _____	_____	_____	_____	
_____ = Total Cover				Prevalence Index worksheet: Total % Cover of: _____ Multiply by: _____ OBL species _____ x 1 = _____ FACW species _____ x 2 = _____ FAC species _____ x 3 = _____ FACU species _____ x 4 = _____ UPL species _____ x 5 = _____ Column Totals: _____ (A) _____ (B) Prevalence Index = B/A = _____
50% of total cover: _____ 20% of total cover: _____				
Sapling/Shrub Stratum (Plot size: _____)				
1. _____	_____	_____	_____	
2. _____	_____	_____	_____	
3. _____	_____	_____	_____	
4. _____	_____	_____	_____	
5. _____	_____	_____	_____	
_____ = Total Cover				Hydrophytic Vegetation Indicators: <input type="checkbox"/> 1 - Rapid Test for Hydrophytic Vegetation <input checked="" type="checkbox"/> 2 - Dominance Test is >50% <input type="checkbox"/> 3 - Prevalence Index is ≤3.0 ¹ <input type="checkbox"/> Problematic Hydrophytic Vegetation ¹ (Explain)
50% of total cover: _____ 20% of total cover: _____				
Herb Stratum (Plot size: <u>30'x30'</u>)				
1. <u>Sporobolus virginicus</u>	<u>30</u>	<u>Y</u>	<u>FACW</u>	
2. <u>Fimbristylis castanea</u>	<u>15</u>	<u>Y</u>	<u>OBL</u>	
3. <u>Spartina patens</u>	<u>10</u>	<u>N</u>	<u>FACW</u>	
4. <u>Panicum amarum</u>	<u>6</u>	<u>N</u>	<u>FAC</u>	
5. <u>Oenothera drummondii</u>	<u>5</u>	<u>N</u>	<u>UPL</u>	
6. <u>Sesuvium portulacastrum</u>	<u>2</u>	<u>N</u>	<u>FACW</u>	
7. <u>Ipomoea pes-caprae</u>	<u>2</u>	<u>N</u>	<u>FAC</u>	Definitions of Four Vegetation Strata: Tree – Woody plants, excluding vines, 3 in. (7.6 cm) or more in diameter at breast height (DBH), regardless of height. Sapling/Shrub – Woody plants, excluding vines, less than 3 in. DBH and greater than 3.28 ft (1 m) tall. Herb – All herbaceous (non-woody) plants, regardless of size, and woody plants less than 3.28 ft tall. Woody vine – All woody vines greater than 3.28 ft in height.
8. _____	_____	_____	_____	
9. _____	_____	_____	_____	
10. _____	_____	_____	_____	
11. _____	_____	_____	_____	
12. _____	_____	_____	_____	
_____ = Total Cover				
50% of total cover: <u>35</u> 20% of total cover: <u>14</u>				
Woody Vine Stratum (Plot size: _____)				
1. _____	_____	_____	_____	Hydrophytic Vegetation Present? Yes <u>X</u> No _____
2. _____	_____	_____	_____	
3. _____	_____	_____	_____	
4. _____	_____	_____	_____	
5. _____	_____	_____	_____	
6. _____	_____	_____	_____	
_____ = Total Cover				
50% of total cover: _____ 20% of total cover: _____				
Remarks: (If observed, list morphological adaptations below). Dominant hydrophytic vegetation was present.				

SOIL

Sampling Point: UD10BPH_SJI

Profile Description: (Describe to the depth needed to document the indicator or confirm the absence of indicators.)

Depth (inches)	Matrix		Redox Features				Texture	Remarks
	Color (moist)	%	Color (moist)	%	Type ¹	Loc ²		
0-18	10YR 5/2	100					Sand	

¹Type: C=Concentration, D=Depletion, RM=Reduced Matrix, MS=Masked Sand Grains.²Location: PL=Pore Lining, M=Matrix.**Hydric Soil Indicators: (Applicable to all LRRs, unless otherwise noted.)**

- ☐ Histosol (A1)
☐ Histic Epipedon (A2)
☐ Black Histic (A3)
☐ Hydrogen Sulfide (A4)
☐ Stratified Layers (A5)
☐ Organic Bodies (A6) **(LRR P, T, U)**
☐ 5 cm Mucky Mineral (A7) **(LRR P, T, U)**
☐ Muck Presence (A8) **(LRR U)**
☐ 1 cm Muck (A9) **(LRR P, T)**
☐ Depleted Below Dark Surface (A11)
☐ Thick Dark Surface (A12)
☐ Coast Prairie Redox (A16) **(MLRA 150A)**
☐ Sandy Mucky Mineral (S1) **(LRR O, S)**
☐ Sandy Gleyed Matrix (S4)
☐ Sandy Redox (S5)
☐ Stripped Matrix (S6)
☐ Dark Surface (S7) **(LRR P, S, T, U)**

- ☐ Polyvalue Below Surface (S8) **(LRR S, T, U)**
☐ Thin Dark Surface (S9) **(LRR S, T, U)**
☐ Loamy Mucky Mineral (F1) **(LRR O)**
☐ Loamy Gleyed Matrix (F2)
☐ Depleted Matrix (F3)
☐ Redox Dark Surface (F6)
☐ Depleted Dark Surface (F7)
☐ Redox Depressions (F8)
☐ Marl (F10) **(LRR U)**
☐ Depleted Ochric (F11) **(MLRA 151)**
☐ Iron-Manganese Masses (F12) **(LRR O, P, T)**
☐ Umbric Surface (F13) **(LRR P, T, U)**
☐ Delta Ochric (F17) **(MLRA 151)**
☐ Reduced Vertic (F18) **(MLRA 150A, 150B)**
☐ Piedmont Floodplain Soils (F19) **(MLRA 149A)**
☐ Anomalous Bright Loamy Soils (F20) **(MLRA 149A, 153C, 153D)**

Indicators for Problematic Hydric Soils³:

- ☐ 1 cm Muck (A9) **(LRR O)**
☐ 2 cm Muck (A10) **(LRR S)**
☐ Reduced Vertic (F18) **(outside MLRA 150A,B)**
☐ Piedmont Floodplain Soils (F19) **(LRR P, S, T)**
☐ Anomalous Bright Loamy Soils (F20)
(MLRA 153B)
☐ Red Parent Material (TF2)
☐ Very Shallow Dark Surface (TF12)
☒ Other (Explain in Remarks)

³Indicators of hydrophytic vegetation and wetland hydrology must be present, unless disturbed or problematic.

Restrictive Layer (if observed):

Type: _____

Depth (inches): _____

Hydric Soil Present? Yes _____ No **X** _____

Remarks:

Hydric soil was not present.

WETLAND DETERMINATION DATA FORM – Atlantic and Gulf Coastal Plain Region

Project/Site: San Jose Island City/County: Aransas County Sampling Date: 10/18/2021
 Applicant/Owner: Port of Corpus Christi Authority State: TX Sampling Point: UD10KNT_SJI
 Investigator(s): CSK, KNT Section, Township, Range: N/A
 Landform (hillslope, terrace, etc.): Barrier island - gulf beach Local relief (concave, convex, none): None Slope (%): 0-1
 Subregion (LRR or MLRA): LRR T / MLRA 150B Lat: 27.909667 Long: -97.002459 Datum: NAD83
 Soil Map Unit Name: Beaches NWI classification: M2USP

Are climatic / hydrologic conditions on the site typical for this time of year? Yes X No _____ (If no, explain in Remarks.)
 Are Vegetation N, Soil N, or Hydrology N significantly disturbed? Are "Normal Circumstances" present? Yes X No _____
 Are Vegetation N, Soil N, or Hydrology N naturally problematic? (If needed, explain any answers in Remarks.)

SUMMARY OF FINDINGS – Attach site map showing sampling point locations, transects, important features, etc.

Hydrophytic Vegetation Present? Yes _____ No <u>X</u>	Is the Sampled Area within a Wetland? Yes _____ No <u>X</u>
Hydric Soil Present? Yes _____ No <u>X</u>	
Wetland Hydrology Present? Yes <u>X</u> No _____	
Remarks: Although wetland hydrology was present, the sampled area was determined to not be within a wetland due to the absence of dominant hydrophytic vegetation and hydric soil.	

HYDROLOGY

Wetland Hydrology Indicators: Primary Indicators (minimum of one is required; check all that apply) <input type="checkbox"/> Surface Water (A1) <input type="checkbox"/> Aquatic Fauna (B13) <input type="checkbox"/> High Water Table (A2) <input type="checkbox"/> Marl Deposits (B15) (LRR U) <input type="checkbox"/> Saturation (A3) <input type="checkbox"/> Hydrogen Sulfide Odor (C1) <input type="checkbox"/> Water Marks (B1) <input type="checkbox"/> Oxidized Rhizospheres along Living Roots (C3) <input type="checkbox"/> Sediment Deposits (B2) <input type="checkbox"/> Presence of Reduced Iron (C4) <input checked="" type="checkbox"/> Drift Deposits (B3) <input type="checkbox"/> Recent Iron Reduction in Tilled Soils (C6) <input type="checkbox"/> Algal Mat or Crust (B4) <input type="checkbox"/> Thin Muck Surface (C7) <input type="checkbox"/> Iron Deposits (B5) <input type="checkbox"/> Other (Explain in Remarks) <input type="checkbox"/> Inundation Visible on Aerial Imagery (B7) <input type="checkbox"/> Water-Stained Leaves (B9)		Secondary Indicators (minimum of two required) <input type="checkbox"/> Surface Soil Cracks (B6) <input type="checkbox"/> Sparsely Vegetated Concave Surface (B8) <input type="checkbox"/> Drainage Patterns (B10) <input type="checkbox"/> Moss Trim Lines (B16) <input type="checkbox"/> Dry-Season Water Table (C2) <input type="checkbox"/> Crayfish Burrows (C8) <input type="checkbox"/> Saturation Visible on Aerial Imagery (C9) <input type="checkbox"/> Geomorphic Position (D2) <input type="checkbox"/> Shallow Aquitard (D3) <input checked="" type="checkbox"/> FAC-Neutral Test (D5) <input type="checkbox"/> Sphagnum moss (D8) (LRR T, U)
Field Observations: Surface Water Present? Yes _____ No <u>X</u> Depth (inches): _____ Water Table Present? Yes _____ No <u>X</u> Depth (inches): _____ Saturation Present? Yes _____ No <u>X</u> Depth (inches): _____ (includes capillary fringe)		Wetland Hydrology Present? Yes <u>X</u> No _____
Describe Recorded Data (stream gauge, monitoring well, aerial photos, previous inspections), if available: Remarks: Wetland hydrology was present.		

VEGETATION (Four Strata) – Use scientific names of plants.

 Sampling Point: UD10KNT_SJI

Tree Stratum (Plot size: _____)	Absolute % Cover	Dominant Species?	Indicator Status	Dominance Test worksheet:
1. _____	_____	_____	_____	Number of Dominant Species That Are OBL, FACW, or FAC: _____ (A)
2. _____	_____	_____	_____	Total Number of Dominant Species Across All Strata: _____ (B)
3. _____	_____	_____	_____	Percent of Dominant Species That Are OBL, FACW, or FAC: _____ (A/B)
4. _____	_____	_____	_____	Prevalence Index worksheet: Total % Cover of: _____ Multiply by: _____ OBL species _____ x 1 = _____ FACW species _____ x 2 = _____ FAC species _____ x 3 = _____ FACU species _____ x 4 = _____ UPL species _____ x 5 = _____ Column Totals: _____ (A) _____ (B) Prevalence Index = B/A = _____
5. _____	_____	_____	_____	
6. _____	_____	_____	_____	
7. _____	_____	_____	_____	
8. _____	_____	_____	_____	
_____ = Total Cover 50% of total cover: _____ 20% of total cover: _____				Hydrophytic Vegetation Indicators: ___ 1 - Rapid Test for Hydrophytic Vegetation ___ 2 - Dominance Test is >50% ___ 3 - Prevalence Index is ≤3.0 ¹ ___ Problematic Hydrophytic Vegetation ¹ (Explain)
Sapling/Shrub Stratum (Plot size: _____)				
1. _____	_____	_____	_____	
2. _____	_____	_____	_____	
3. _____	_____	_____	_____	
4. _____	_____	_____	_____	¹ Indicators of hydric soil and wetland hydrology must be present, unless disturbed or problematic.
5. _____	_____	_____	_____	
6. _____	_____	_____	_____	
7. _____	_____	_____	_____	
8. _____	_____	_____	_____	
_____ = Total Cover 50% of total cover: _____ 20% of total cover: _____				Definitions of Four Vegetation Strata: Tree – Woody plants, excluding vines, 3 in. (7.6 cm) or more in diameter at breast height (DBH), regardless of height. Sapling/Shrub – Woody plants, excluding vines, less than 3 in. DBH and greater than 3.28 ft (1 m) tall. Herb – All herbaceous (non-woody) plants, regardless of size, and woody plants less than 3.28 ft tall. Woody vine – All woody vines greater than 3.28 ft in height.
Herb Stratum (Plot size: <u>30' radius</u>)				
1. <u>Sesuvium portulacastrum</u>	<u>3</u>	<u>Y</u>	<u>FACW</u>	
2. <u>Sporobolus virginicus</u>	<u>1</u>	<u>Y</u>	<u>FACW</u>	
3. _____	_____	_____	_____	
4. _____	_____	_____	_____	
5. _____	_____	_____	_____	
6. _____	_____	_____	_____	
7. _____	_____	_____	_____	
8. _____	_____	_____	_____	
9. _____	_____	_____	_____	
10. _____	_____	_____	_____	
11. _____	_____	_____	_____	
12. _____	_____	_____	_____	
_____ = Total Cover 50% of total cover: <u>2</u> 20% of total cover: <u>0.8</u>				
Woody Vine Stratum (Plot size: _____)				
1. _____	_____	_____	_____	Hydrophytic Vegetation Present? Yes _____ No <u>X</u>
2. _____	_____	_____	_____	
3. _____	_____	_____	_____	
4. _____	_____	_____	_____	
5. _____	_____	_____	_____	
_____ = Total Cover 50% of total cover: _____ 20% of total cover: _____				

Remarks: (If observed, list morphological adaptations below).
Dominant hydrophytic vegetation was not present since the total cover was less than five percent.

SOIL

Sampling Point: UD10KNT_SJI

Profile Description: (Describe to the depth needed to document the indicator or confirm the absence of indicators.)

Depth (inches)	Matrix		Redox Features				Texture	Remarks
	Color (moist)	%	Color (moist)	%	Type ¹	Loc ²		
0-20	10YR 5/2	100					Sand	

¹Type: C=Concentration, D=Depletion, RM=Reduced Matrix, MS=Masked Sand Grains.

²Location: PL=Pore Lining, M=Matrix.

Hydric Soil Indicators: (Applicable to all LRRs, unless otherwise noted.)

- ☐ Histosol (A1)
- ☐ Histic Epipedon (A2)
- ☐ Black Histic (A3)
- ☐ Hydrogen Sulfide (A4)
- ☐ Stratified Layers (A5)
- ☐ Organic Bodies (A6) **(LRR P, T, U)**
- ☐ 5 cm Mucky Mineral (A7) **(LRR P, T, U)**
- ☐ Muck Presence (A8) **(LRR U)**
- ☐ 1 cm Muck (A9) **(LRR P, T)**
- ☐ Depleted Below Dark Surface (A11)
- ☐ Thick Dark Surface (A12)
- ☐ Coast Prairie Redox (A16) **(MLRA 150A)**
- ☐ Sandy Mucky Mineral (S1) **(LRR O, S)**
- ☐ Sandy Gleyed Matrix (S4)
- ☐ Sandy Redox (S5)
- ☐ Stripped Matrix (S6)
- ☐ Dark Surface (S7) **(LRR P, S, T, U)**

- ☐ Polyvalue Below Surface (S8) **(LRR S, T, U)**
- ☐ Thin Dark Surface (S9) **(LRR S, T, U)**
- ☐ Loamy Mucky Mineral (F1) **(LRR O)**
- ☐ Loamy Gleyed Matrix (F2)
- ☐ Depleted Matrix (F3)
- ☐ Redox Dark Surface (F6)
- ☐ Depleted Dark Surface (F7)
- ☐ Redox Depressions (F8)
- ☐ Marl (F10) **(LRR U)**
- ☐ Depleted Ochric (F11) **(MLRA 151)**
- ☐ Iron-Manganese Masses (F12) **(LRR O, P, T)**
- ☐ Umbric Surface (F13) **(LRR P, T, U)**
- ☐ Delta Ochric (F17) **(MLRA 151)**
- ☐ Reduced Vertic (F18) **(MLRA 150A, 150B)**
- ☐ Piedmont Floodplain Soils (F19) **(MLRA 149A)**
- ☐ Anomalous Bright Loamy Soils (F20) **(MLRA 149A, 153C, 153D)**

Indicators for Problematic Hydric Soils³:

- ☐ 1 cm Muck (A9) **(LRR O)**
- ☐ 2 cm Muck (A10) **(LRR S)**
- ☐ Reduced Vertic (F18) **(outside MLRA 150A,B)**
- ☐ Piedmont Floodplain Soils (F19) **(LRR P, S, T)**
- ☐ Anomalous Bright Loamy Soils (F20)
- (MLRA 153B)**
- ☐ Red Parent Material (TF2)
- ☐ Very Shallow Dark Surface (TF12)
- ☐ Other (Explain in Remarks)

³Indicators of hydrophytic vegetation and wetland hydrology must be present, unless disturbed or problematic.

Restrictive Layer (if observed):

Type: _____

Depth (inches): _____

Hydric Soil Present? Yes _____ No **X** _____

Remarks:

Hydric soil was not present.

WETLAND DETERMINATION DATA FORM – Atlantic and Gulf Coastal Plain Region

Project/Site: San Jose Island City/County: Aransas County Sampling Date: 10/19/2021
 Applicant/Owner: Port of Corpus Christi Authority State: TX Sampling Point: UD11BPH_SJI
 Investigator(s): BPH Section, Township, Range: N/A
 Landform (hillslope, terrace, etc.): Barrier island - beach dune Local relief (concave, convex, none): Convex Slope (%): 20-30
 Subregion (LRR or MLRA): LRR T / MLRA 150B Lat: 27.887240 Long: -97.020402 Datum: NAD83
 Soil Map Unit Name: Beaches NWI classification: M2USP

Are climatic / hydrologic conditions on the site typical for this time of year? Yes X No _____ (If no, explain in Remarks.)
 Are Vegetation N, Soil N, or Hydrology N significantly disturbed? Are "Normal Circumstances" present? Yes X No _____
 Are Vegetation N, Soil N, or Hydrology N naturally problematic? (If needed, explain any answers in Remarks.)

SUMMARY OF FINDINGS – Attach site map showing sampling point locations, transects, important features, etc.

Hydrophytic Vegetation Present? Yes _____ No <u>X</u>	Is the Sampled Area within a Wetland? Yes _____ No <u>X</u>
Hydric Soil Present? Yes _____ No <u>X</u>	
Wetland Hydrology Present? Yes _____ No <u>X</u>	
Remarks: The sampled area was determined to not be within a wetland due to the absence of dominant hydrophytic vegetation, hydric soil, and wetland hydrology.	

HYDROLOGY

Wetland Hydrology Indicators: Primary Indicators (minimum of one is required; check all that apply) <input type="checkbox"/> Surface Water (A1) <input type="checkbox"/> Aquatic Fauna (B13) <input type="checkbox"/> High Water Table (A2) <input type="checkbox"/> Marl Deposits (B15) (LRR U) <input type="checkbox"/> Saturation (A3) <input type="checkbox"/> Hydrogen Sulfide Odor (C1) <input type="checkbox"/> Water Marks (B1) <input type="checkbox"/> Oxidized Rhizospheres along Living Roots (C3) <input type="checkbox"/> Sediment Deposits (B2) <input type="checkbox"/> Presence of Reduced Iron (C4) <input type="checkbox"/> Drift Deposits (B3) <input type="checkbox"/> Recent Iron Reduction in Tilled Soils (C6) <input type="checkbox"/> Algal Mat or Crust (B4) <input type="checkbox"/> Thin Muck Surface (C7) <input type="checkbox"/> Iron Deposits (B5) <input type="checkbox"/> Other (Explain in Remarks) <input type="checkbox"/> Inundation Visible on Aerial Imagery (B7) <input type="checkbox"/> Water-Stained Leaves (B9)		Secondary Indicators (minimum of two required) <input type="checkbox"/> Surface Soil Cracks (B6) <input type="checkbox"/> Sparsely Vegetated Concave Surface (B8) <input type="checkbox"/> Drainage Patterns (B10) <input type="checkbox"/> Moss Trim Lines (B16) <input type="checkbox"/> Dry-Season Water Table (C2) <input type="checkbox"/> Crayfish Burrows (C8) <input type="checkbox"/> Saturation Visible on Aerial Imagery (C9) <input type="checkbox"/> Geomorphic Position (D2) <input type="checkbox"/> Shallow Aquitard (D3) <input type="checkbox"/> FAC-Neutral Test (D5) <input type="checkbox"/> Sphagnum moss (D8) (LRR T, U)
Field Observations: Surface Water Present? Yes _____ No <u>X</u> Depth (inches): _____ Water Table Present? Yes _____ No <u>X</u> Depth (inches): _____ Saturation Present? Yes _____ No <u>X</u> Depth (inches): _____ (includes capillary fringe)		Wetland Hydrology Present? Yes _____ No <u>X</u>
Describe Recorded Data (stream gauge, monitoring well, aerial photos, previous inspections), if available:		
Remarks: Wetland hydrology was not present.		

VEGETATION (Four Strata) – Use scientific names of plants.

 Sampling Point: UD11BPH_SJI

Tree Stratum (Plot size: _____)	Absolute % Cover	Dominant Species?	Indicator Status															
1. _____	_____	_____	_____	Dominance Test worksheet: Number of Dominant Species That Are OBL, FACW, or FAC: <u>0</u> (A) Total Number of Dominant Species Across All Strata: <u>1</u> (B) Percent of Dominant Species That Are OBL, FACW, or FAC: <u>0</u> (A/B)														
2. _____	_____	_____	_____															
3. _____	_____	_____	_____															
4. _____	_____	_____	_____															
5. _____	_____	_____	_____															
6. _____	_____	_____	_____															
7. _____	_____	_____	_____															
8. _____	_____	_____	_____															
_____ = Total Cover				Prevalence Index worksheet: <table style="width: 100%;"> <tr> <td style="width: 50%;">Total % Cover of:</td> <td style="width: 50%;">Multiply by:</td> </tr> <tr> <td>OBL species <u>0</u></td> <td>x 1 = <u>0</u></td> </tr> <tr> <td>FACW species <u>0</u></td> <td>x 2 = <u>0</u></td> </tr> <tr> <td>FAC species <u>4</u></td> <td>x 3 = <u>12</u></td> </tr> <tr> <td>FACU species <u>85</u></td> <td>x 4 = <u>340</u></td> </tr> <tr> <td>UPL species <u>1</u></td> <td>x 5 = <u>5</u></td> </tr> <tr> <td>Column Totals: <u>90</u> (A)</td> <td><u>357</u> (B)</td> </tr> </table> Prevalence Index = B/A = <u>4</u>	Total % Cover of:	Multiply by:	OBL species <u>0</u>	x 1 = <u>0</u>	FACW species <u>0</u>	x 2 = <u>0</u>	FAC species <u>4</u>	x 3 = <u>12</u>	FACU species <u>85</u>	x 4 = <u>340</u>	UPL species <u>1</u>	x 5 = <u>5</u>	Column Totals: <u>90</u> (A)	<u>357</u> (B)
Total % Cover of:	Multiply by:																	
OBL species <u>0</u>	x 1 = <u>0</u>																	
FACW species <u>0</u>	x 2 = <u>0</u>																	
FAC species <u>4</u>	x 3 = <u>12</u>																	
FACU species <u>85</u>	x 4 = <u>340</u>																	
UPL species <u>1</u>	x 5 = <u>5</u>																	
Column Totals: <u>90</u> (A)	<u>357</u> (B)																	
50% of total cover: _____ 20% of total cover: _____																		
_____ = Total Cover																		
Sapling/Shrub Stratum (Plot size: _____)																		
1. _____	_____	_____	_____															
2. _____	_____	_____	_____															
3. _____	_____	_____	_____															
4. _____	_____	_____	_____															
5. _____	_____	_____	_____															
6. _____	_____	_____	_____															
7. _____	_____	_____	_____															
8. _____	_____	_____	_____															
_____ = Total Cover																		
50% of total cover: _____ 20% of total cover: _____																		
_____ = Total Cover																		
Herb Stratum (Plot size: <u>30'X30'</u>)																		
1. <u>Uniola paniculata</u>	<u>85</u>	<u>Y</u>	<u>FACU</u>	Hydrophytic Vegetation Indicators: <input type="checkbox"/> 1 - Rapid Test for Hydrophytic Vegetation <input type="checkbox"/> 2 - Dominance Test is >50% <input type="checkbox"/> 3 - Prevalence Index is ≤3.0 ¹ <input type="checkbox"/> Problematic Hydrophytic Vegetation ¹ (Explain)														
2. <u>Ipomoea pes-caprae</u>	<u>3</u>	<u>N</u>	<u>FAC</u>															
3. <u>Croton punctatus</u>	<u>1</u>	<u>N</u>	<u>UPL</u>															
4. <u>Mimosa strigillosa</u>	<u>1</u>	<u>N</u>	<u>FAC</u>															
5. _____	_____	_____	_____															
6. _____	_____	_____	_____															
7. _____	_____	_____	_____															
8. _____	_____	_____	_____															
9. _____	_____	_____	_____															
10. _____	_____	_____	_____															
11. _____	_____	_____	_____															
12. _____	_____	_____	_____															
_____ = Total Cover																		
50% of total cover: <u>45</u> 20% of total cover: <u>18</u>																		
_____ = Total Cover																		
Woody Vine Stratum (Plot size: _____)				Definitions of Four Vegetation Strata: Tree – Woody plants, excluding vines, 3 in. (7.6 cm) or more in diameter at breast height (DBH), regardless of height. Sapling/Shrub – Woody plants, excluding vines, less than 3 in. DBH and greater than 3.28 ft (1 m) tall. Herb – All herbaceous (non-woody) plants, regardless of size, and woody plants less than 3.28 ft tall. Woody vine – All woody vines greater than 3.28 ft in height.														
1. _____	_____	_____	_____															
2. _____	_____	_____	_____															
3. _____	_____	_____	_____															
4. _____	_____	_____	_____															
5. _____	_____	_____	_____															
_____ = Total Cover																		
50% of total cover: _____ 20% of total cover: _____																		
_____ = Total Cover																		
Remarks: (If observed, list morphological adaptations below).																		
Dominant hydrophytic vegetation was not present.																		

SOIL

Sampling Point: UD11BPH_SJI

Profile Description: (Describe to the depth needed to document the indicator or confirm the absence of indicators.)

Depth (inches)	Matrix		Redox Features				Texture	Remarks
	Color (moist)	%	Color (moist)	%	Type ¹	Loc ²		
0-18	10YR 7/2	100					Sand	

¹Type: C=Concentration, D=Depletion, RM=Reduced Matrix, MS=Masked Sand Grains.

²Location: PL=Pore Lining, M=Matrix.

Hydric Soil Indicators: (Applicable to all LRRs, unless otherwise noted.)

- ☐ Histosol (A1)
- ☐ Histic Epipedon (A2)
- ☐ Black Histic (A3)
- ☐ Hydrogen Sulfide (A4)
- ☐ Stratified Layers (A5)
- ☐ Organic Bodies (A6) **(LRR P, T, U)**
- ☐ 5 cm Mucky Mineral (A7) **(LRR P, T, U)**
- ☐ Muck Presence (A8) **(LRR U)**
- ☐ 1 cm Muck (A9) **(LRR P, T)**
- ☐ Depleted Below Dark Surface (A11)
- ☐ Thick Dark Surface (A12)
- ☐ Coast Prairie Redox (A16) **(MLRA 150A)**
- ☐ Sandy Mucky Mineral (S1) **(LRR O, S)**
- ☐ Sandy Gleyed Matrix (S4)
- ☐ Sandy Redox (S5)
- ☐ Stripped Matrix (S6)
- ☐ Dark Surface (S7) **(LRR P, S, T, U)**

- ☐ Polyvalue Below Surface (S8) **(LRR S, T, U)**
- ☐ Thin Dark Surface (S9) **(LRR S, T, U)**
- ☐ Loamy Mucky Mineral (F1) **(LRR O)**
- ☐ Loamy Gleyed Matrix (F2)
- ☐ Depleted Matrix (F3)
- ☐ Redox Dark Surface (F6)
- ☐ Depleted Dark Surface (F7)
- ☐ Redox Depressions (F8)
- ☐ Marl (F10) **(LRR U)**
- ☐ Depleted Ochric (F11) **(MLRA 151)**
- ☐ Iron-Manganese Masses (F12) **(LRR O, P, T)**
- ☐ Umbric Surface (F13) **(LRR P, T, U)**
- ☐ Delta Ochric (F17) **(MLRA 151)**
- ☐ Reduced Vertic (F18) **(MLRA 150A, 150B)**
- ☐ Piedmont Floodplain Soils (F19) **(MLRA 149A)**
- ☐ Anomalous Bright Loamy Soils (F20) **(MLRA 149A, 153C, 153D)**

Indicators for Problematic Hydric Soils³:

- ☐ 1 cm Muck (A9) **(LRR O)**
- ☐ 2 cm Muck (A10) **(LRR S)**
- ☐ Reduced Vertic (F18) **(outside MLRA 150A,B)**
- ☐ Piedmont Floodplain Soils (F19) **(LRR P, S, T)**
- ☐ Anomalous Bright Loamy Soils (F20)
- (MLRA 153B)**
- ☐ Red Parent Material (TF2)
- ☐ Very Shallow Dark Surface (TF12)
- ☐ Other (Explain in Remarks)

³Indicators of hydrophytic vegetation and wetland hydrology must be present, unless disturbed or problematic.

Restrictive Layer (if observed):

Type: _____

Depth (inches): _____

Hydric Soil Present? Yes _____ No X

Remarks:

Hydric soil was not present.

WETLAND DETERMINATION DATA FORM – Atlantic and Gulf Coastal Plain Region

Project/Site: San Jose Island City/County: Aransas County Sampling Date: 10/18/2021
 Applicant/Owner: Port of Corpus Christi Authority State: TX Sampling Point: UD11KNT_SJI
 Investigator(s): CSK, KNT Section, Township, Range: N/A
 Landform (hillslope, terrace, etc.): Barrier island - top of primary sand dune Local relief (concave, convex, none): Convex Slope (%): 0-15
 Subregion (LRR or MLRA): LRR T / MLRA 150B Lat: 27.909931 Long: -97.002994 Datum: NAD83
 Soil Map Unit Name: Beaches NWI classification: None

Are climatic / hydrologic conditions on the site typical for this time of year? Yes X No _____ (If no, explain in Remarks.)
 Are Vegetation N, Soil N, or Hydrology N significantly disturbed? Are "Normal Circumstances" present? Yes X No _____
 Are Vegetation N, Soil N, or Hydrology N naturally problematic? (If needed, explain any answers in Remarks.)

SUMMARY OF FINDINGS – Attach site map showing sampling point locations, transects, important features, etc.

Hydrophytic Vegetation Present? Yes _____ No <u>X</u>	Is the Sampled Area within a Wetland? Yes _____ No <u>X</u>
Hydric Soil Present? Yes _____ No <u>X</u>	
Wetland Hydrology Present? Yes _____ No <u>X</u>	
Remarks: The sampled area was determined to not be within a wetland due to the absence of dominant hydrophytic vegetation, hydric soil, and wetland hydrology.	

HYDROLOGY

Wetland Hydrology Indicators: Primary Indicators (minimum of one is required; check all that apply) <input type="checkbox"/> Surface Water (A1) <input type="checkbox"/> Aquatic Fauna (B13) <input type="checkbox"/> High Water Table (A2) <input type="checkbox"/> Marl Deposits (B15) (LRR U) <input type="checkbox"/> Saturation (A3) <input type="checkbox"/> Hydrogen Sulfide Odor (C1) <input type="checkbox"/> Water Marks (B1) <input type="checkbox"/> Oxidized Rhizospheres along Living Roots (C3) <input type="checkbox"/> Sediment Deposits (B2) <input type="checkbox"/> Presence of Reduced Iron (C4) <input type="checkbox"/> Drift Deposits (B3) <input type="checkbox"/> Recent Iron Reduction in Tilled Soils (C6) <input type="checkbox"/> Algal Mat or Crust (B4) <input type="checkbox"/> Thin Muck Surface (C7) <input type="checkbox"/> Iron Deposits (B5) <input type="checkbox"/> Other (Explain in Remarks) <input type="checkbox"/> Inundation Visible on Aerial Imagery (B7) <input type="checkbox"/> Water-Stained Leaves (B9)		Secondary Indicators (minimum of two required) <input type="checkbox"/> Surface Soil Cracks (B6) <input type="checkbox"/> Sparsely Vegetated Concave Surface (B8) <input type="checkbox"/> Drainage Patterns (B10) <input type="checkbox"/> Moss Trim Lines (B16) <input type="checkbox"/> Dry-Season Water Table (C2) <input type="checkbox"/> Crayfish Burrows (C8) <input type="checkbox"/> Saturation Visible on Aerial Imagery (C9) <input type="checkbox"/> Geomorphic Position (D2) <input type="checkbox"/> Shallow Aquitard (D3) <input type="checkbox"/> FAC-Neutral Test (D5) <input type="checkbox"/> Sphagnum moss (D8) (LRR T, U)
Field Observations: Surface Water Present? Yes _____ No <u>X</u> Depth (inches): _____ Water Table Present? Yes _____ No <u>X</u> Depth (inches): _____ Saturation Present? Yes _____ No <u>X</u> Depth (inches): _____ (includes capillary fringe)		Wetland Hydrology Present? Yes _____ No <u>X</u>
Describe Recorded Data (stream gauge, monitoring well, aerial photos, previous inspections), if available:		
Remarks: Wetland hydrology was not present.		

VEGETATION (Four Strata) – Use scientific names of plants.

 Sampling Point: UD11KNT_SJI

Tree Stratum (Plot size: _____)	Absolute % Cover	Dominant Species?	Indicator Status	
1. _____	_____	_____	_____	Dominance Test worksheet: Number of Dominant Species That Are OBL, FACW, or FAC: <u>0</u> (A) Total Number of Dominant Species Across All Strata: <u>1</u> (B) Percent of Dominant Species That Are OBL, FACW, or FAC: <u>0</u> (A/B)
2. _____	_____	_____	_____	
3. _____	_____	_____	_____	
4. _____	_____	_____	_____	
5. _____	_____	_____	_____	
6. _____	_____	_____	_____	
7. _____	_____	_____	_____	
8. _____	_____	_____	_____	
_____ = Total Cover				Prevalence Index worksheet: Total % Cover of: _____ Multiply by: _____ OBL species _____ x 1 = _____ FACW species _____ x 2 = _____ FAC species _____ x 3 = _____ FACU species _____ x 4 = _____ UPL species _____ x 5 = _____ Column Totals: _____ (A) _____ (B) Prevalence Index = B/A = _____
50% of total cover: _____ 20% of total cover: _____				
Sapling/Shrub Stratum (Plot size: _____)				
1. _____	_____	_____	_____	
2. _____	_____	_____	_____	
3. _____	_____	_____	_____	
4. _____	_____	_____	_____	
5. _____	_____	_____	_____	
_____ = Total Cover				Hydrophytic Vegetation Indicators: ___ 1 - Rapid Test for Hydrophytic Vegetation ___ 2 - Dominance Test is >50% ___ 3 - Prevalence Index is ≤3.0 ¹ ___ Problematic Hydrophytic Vegetation ¹ (Explain)
50% of total cover: _____ 20% of total cover: _____				
Herb Stratum (Plot size: <u>30' radius</u>)				
1. <u>Rayjacksonia phyllocephala</u>	<u>50</u>	<u>Y</u>	<u>FACU</u>	
2. <u>Uniola paniculata</u>	<u>10</u>	<u>N</u>	<u>FACU</u>	
3. <u>Schizachyrium scoparium</u>	<u>10</u>	<u>N</u>	<u>FACU</u>	
4. <u>Paspalum monostachyum</u>	<u>10</u>	<u>N</u>	<u>FACW</u>	
5. <u>Spartina patens</u>	<u>10</u>	<u>N</u>	<u>FACW</u>	
6. <u>Chamaecrista fasciculata</u>	<u>5</u>	<u>N</u>	<u>FACU</u>	
7. _____	_____	_____	_____	Definitions of Four Vegetation Strata: Tree – Woody plants, excluding vines, 3 in. (7.6 cm) or more in diameter at breast height (DBH), regardless of height. Sapling/Shrub – Woody plants, excluding vines, less than 3 in. DBH and greater than 3.28 ft (1 m) tall. Herb – All herbaceous (non-woody) plants, regardless of size, and woody plants less than 3.28 ft tall. Woody vine – All woody vines greater than 3.28 ft in height.
8. _____	_____	_____	_____	
9. _____	_____	_____	_____	
10. _____	_____	_____	_____	
11. _____	_____	_____	_____	
12. _____	_____	_____	_____	
_____ = Total Cover				
50% of total cover: <u>47.5</u> 20% of total cover: <u>19</u>				
Woody Vine Stratum (Plot size: _____)				Hydrophytic Vegetation Present? Yes _____ No <u>X</u>
1. _____	_____	_____	_____	
2. _____	_____	_____	_____	
3. _____	_____	_____	_____	
4. _____	_____	_____	_____	
5. _____	_____	_____	_____	
_____ = Total Cover				
50% of total cover: _____ 20% of total cover: _____				
Remarks: (If observed, list morphological adaptations below).				
Dominant hydrophytic vegetation was not present.				

SOIL

Sampling Point: UD11KNT_SJI

Profile Description: (Describe to the depth needed to document the indicator or confirm the absence of indicators.)

Depth (inches)	Matrix		Redox Features				Texture	Remarks
	Color (moist)	%	Color (moist)	%	Type ¹	Loc ²		
0-20	10YR 7/2	100					Sand	

¹Type: C=Concentration, D=Depletion, RM=Reduced Matrix, MS=Masked Sand Grains.²Location: PL=Pore Lining, M=Matrix.**Hydric Soil Indicators: (Applicable to all LRRs, unless otherwise noted.)**

- ☐ Histosol (A1)
☐ Histic Epipedon (A2)
☐ Black Histic (A3)
☐ Hydrogen Sulfide (A4)
☐ Stratified Layers (A5)
☐ Organic Bodies (A6) **(LRR P, T, U)**
☐ 5 cm Mucky Mineral (A7) **(LRR P, T, U)**
☐ Muck Presence (A8) **(LRR U)**
☐ 1 cm Muck (A9) **(LRR P, T)**
☐ Depleted Below Dark Surface (A11)
☐ Thick Dark Surface (A12)
☐ Coast Prairie Redox (A16) **(MLRA 150A)**
☐ Sandy Mucky Mineral (S1) **(LRR O, S)**
☐ Sandy Gleyed Matrix (S4)
☐ Sandy Redox (S5)
☐ Stripped Matrix (S6)
☐ Dark Surface (S7) **(LRR P, S, T, U)**

- ☐ Polyvalue Below Surface (S8) **(LRR S, T, U)**
☐ Thin Dark Surface (S9) **(LRR S, T, U)**
☐ Loamy Mucky Mineral (F1) **(LRR O)**
☐ Loamy Gleyed Matrix (F2)
☐ Depleted Matrix (F3)
☐ Redox Dark Surface (F6)
☐ Depleted Dark Surface (F7)
☐ Redox Depressions (F8)
☐ Marl (F10) **(LRR U)**
☐ Depleted Ochric (F11) **(MLRA 151)**
☐ Iron-Manganese Masses (F12) **(LRR O, P, T)**
☐ Umbric Surface (F13) **(LRR P, T, U)**
☐ Delta Ochric (F17) **(MLRA 151)**
☐ Reduced Vertic (F18) **(MLRA 150A, 150B)**
☐ Piedmont Floodplain Soils (F19) **(MLRA 149A)**
☐ Anomalous Bright Loamy Soils (F20) **(MLRA 149A, 153C, 153D)**

Indicators for Problematic Hydric Soils³:

- ☐ 1 cm Muck (A9) **(LRR O)**
☐ 2 cm Muck (A10) **(LRR S)**
☐ Reduced Vertic (F18) **(outside MLRA 150A,B)**
☐ Piedmont Floodplain Soils (F19) **(LRR P, S, T)**
☐ Anomalous Bright Loamy Soils (F20)
(MLRA 153B)
☐ Red Parent Material (TF2)
☐ Very Shallow Dark Surface (TF12)
☐ Other (Explain in Remarks)

³Indicators of hydrophytic vegetation and wetland hydrology must be present, unless disturbed or problematic.

Restrictive Layer (if observed):

Type: _____

Depth (inches): _____

Hydric Soil Present? Yes _____ No X

Remarks:

Hydric soil was not present.

WETLAND DETERMINATION DATA FORM – Atlantic and Gulf Coastal Plain Region

Project/Site: San Jose Island City/County: Aransas County Sampling Date: 10/18/2021
 Applicant/Owner: Port of Corpus Christi Authority State: TX Sampling Point: UD12BPH_SJI
 Investigator(s): BPH Section, Township, Range: N/A
 Landform (hillslope, terrace, etc.): Barrier island - undulating coastal prairie Local relief (concave, convex, none): Convex Slope (%): 5-7
 Subregion (LRR or MLRA): LRR T / MLRA 150B Lat: 27.887887 Long: -97.021808 Datum: NAD83
 Soil Map Unit Name: Beaches NWI classification: None

Are climatic / hydrologic conditions on the site typical for this time of year? Yes X No _____ (If no, explain in Remarks.)
 Are Vegetation N, Soil N, or Hydrology N significantly disturbed? Are "Normal Circumstances" present? Yes X No _____
 Are Vegetation N, Soil N, or Hydrology N naturally problematic? (If needed, explain any answers in Remarks.)

SUMMARY OF FINDINGS – Attach site map showing sampling point locations, transects, important features, etc.

Hydrophytic Vegetation Present? Yes <u>X</u> No _____	Is the Sampled Area within a Wetland? Yes _____ No <u>X</u>
Hydric Soil Present? Yes <u>X</u> No _____	
Wetland Hydrology Present? Yes _____ No <u>X</u>	
Remarks: Although dominant hydrophytic vegetation and hydric soil were present, the sampled area was determined to not be within a wetland due to the absence of wetland hydrology.	

HYDROLOGY

Wetland Hydrology Indicators: Primary Indicators (minimum of one is required; check all that apply) <input type="checkbox"/> Surface Water (A1) <input type="checkbox"/> Aquatic Fauna (B13) <input type="checkbox"/> High Water Table (A2) <input type="checkbox"/> Marl Deposits (B15) (LRR U) <input type="checkbox"/> Saturation (A3) <input type="checkbox"/> Hydrogen Sulfide Odor (C1) <input type="checkbox"/> Water Marks (B1) <input type="checkbox"/> Oxidized Rhizospheres along Living Roots (C3) <input type="checkbox"/> Sediment Deposits (B2) <input type="checkbox"/> Presence of Reduced Iron (C4) <input type="checkbox"/> Drift Deposits (B3) <input type="checkbox"/> Recent Iron Reduction in Tilled Soils (C6) <input type="checkbox"/> Algal Mat or Crust (B4) <input type="checkbox"/> Thin Muck Surface (C7) <input type="checkbox"/> Iron Deposits (B5) <input type="checkbox"/> Other (Explain in Remarks) <input type="checkbox"/> Inundation Visible on Aerial Imagery (B7) <input type="checkbox"/> Water-Stained Leaves (B9)		Secondary Indicators (minimum of two required) <input type="checkbox"/> Surface Soil Cracks (B6) <input type="checkbox"/> Sparsely Vegetated Concave Surface (B8) <input type="checkbox"/> Drainage Patterns (B10) <input type="checkbox"/> Moss Trim Lines (B16) <input type="checkbox"/> Dry-Season Water Table (C2) <input type="checkbox"/> Crayfish Burrows (C8) <input type="checkbox"/> Saturation Visible on Aerial Imagery (C9) <input type="checkbox"/> Geomorphic Position (D2) <input type="checkbox"/> Shallow Aquitard (D3) <input checked="" type="checkbox"/> FAC-Neutral Test (D5) <input type="checkbox"/> Sphagnum moss (D8) (LRR T, U)
Field Observations: Surface Water Present? Yes _____ No <u>X</u> Depth (inches): _____ Water Table Present? Yes _____ No <u>X</u> Depth (inches): _____ Saturation Present? Yes _____ No <u>X</u> Depth (inches): _____ (includes capillary fringe)		Wetland Hydrology Present? Yes _____ No <u>X</u>
Describe Recorded Data (stream gauge, monitoring well, aerial photos, previous inspections), if available:		
Remarks: Wetland hydrology was not present.		

VEGETATION (Four Strata) – Use scientific names of plants.

 Sampling Point: UD12BPH_SJI

Tree Stratum (Plot size: _____)	Absolute % Cover	Dominant Species?	Indicator Status	
1. _____	_____	_____	_____	Dominance Test worksheet: Number of Dominant Species That Are OBL, FACW, or FAC: <u>2</u> (A) Total Number of Dominant Species Across All Strata: <u>2</u> (B) Percent of Dominant Species That Are OBL, FACW, or FAC: <u>100</u> (A/B)
2. _____	_____	_____	_____	
3. _____	_____	_____	_____	
4. _____	_____	_____	_____	
5. _____	_____	_____	_____	
6. _____	_____	_____	_____	
7. _____	_____	_____	_____	
8. _____	_____	_____	_____	
_____ = Total Cover				Prevalence Index worksheet: Total % Cover of: _____ Multiply by: _____ OBL species _____ x 1 = _____ FACW species _____ x 2 = _____ FAC species _____ x 3 = _____ FACU species _____ x 4 = _____ UPL species _____ x 5 = _____ Column Totals: _____ (A) _____ (B) Prevalence Index = B/A = _____
50% of total cover: _____ 20% of total cover: _____				
Sapling/Shrub Stratum (Plot size: _____)				
1. _____	_____	_____	_____	
2. _____	_____	_____	_____	
3. _____	_____	_____	_____	
4. _____	_____	_____	_____	
5. _____	_____	_____	_____	
_____ = Total Cover				Hydrophytic Vegetation Indicators: <input type="checkbox"/> 1 - Rapid Test for Hydrophytic Vegetation <input checked="" type="checkbox"/> 2 - Dominance Test is >50% <input type="checkbox"/> 3 - Prevalence Index is ≤3.0 ¹ <input type="checkbox"/> Problematic Hydrophytic Vegetation ¹ (Explain)
50% of total cover: _____ 20% of total cover: _____				
Herb Stratum (Plot size: <u>30'X30'</u>)				
1. <u>Iva frutescens</u>	<u>50</u>	<u>Y</u>	<u>FACW</u>	
2. <u>Fimbristylis castanea</u>	<u>20</u>	<u>Y</u>	<u>OBL</u>	
3. <u>Paspalum monostachyum</u>	<u>10</u>	<u>N</u>	<u>FACW</u>	
4. <u>Eragrostis secundiflora</u>	<u>10</u>	<u>N</u>	<u>UPL</u>	
5. <u>Uniola paniculata</u>	<u>4</u>	<u>N</u>	<u>FACU</u>	
6. <u>Linum medium</u>	<u>1</u>	<u>N</u>	<u>FAC</u>	
7. _____	_____	_____	_____	Definitions of Four Vegetation Strata: Tree – Woody plants, excluding vines, 3 in. (7.6 cm) or more in diameter at breast height (DBH), regardless of height. Sapling/Shrub – Woody plants, excluding vines, less than 3 in. DBH and greater than 3.28 ft (1 m) tall. Herb – All herbaceous (non-woody) plants, regardless of size, and woody plants less than 3.28 ft tall. Woody vine – All woody vines greater than 3.28 ft in height.
8. _____	_____	_____	_____	
9. _____	_____	_____	_____	
10. _____	_____	_____	_____	
11. _____	_____	_____	_____	
12. _____	_____	_____	_____	
_____ = Total Cover				
50% of total cover: <u>47.5</u> 20% of total cover: <u>19</u>				
Woody Vine Stratum (Plot size: _____)				
1. _____	_____	_____	_____	Hydrophytic Vegetation Present? Yes <u>X</u> No _____
2. _____	_____	_____	_____	
3. _____	_____	_____	_____	
4. _____	_____	_____	_____	
5. _____	_____	_____	_____	
_____ = Total Cover				
50% of total cover: _____ 20% of total cover: _____				
Remarks: (If observed, list morphological adaptations below).				
Dominant hydrophytic vegetation was present.				

SOIL

Sampling Point: UD12BPH_SJI

Profile Description: (Describe to the depth needed to document the indicator or confirm the absence of indicators.)

Depth (inches)	Matrix		Redox Features				Texture	Remarks
	Color (moist)	%	Color (moist)	%	Type ¹	Loc ²		
0-4	10YR 6/2	100					Loamy sand	
4-18	10YR 6/2	98	10YR 4/6	2	C	L	Loamy sand	

¹Type: C=Concentration, D=Depletion, RM=Reduced Matrix, MS=Masked Sand Grains.

²Location: PL=Pore Lining, M=Matrix.

Hydric Soil Indicators: (Applicable to all LRRs, unless otherwise noted.)

- | | |
|-----------------------------------------------------------------------|--------------------------------------------------------------------------------------------|
| <input type="checkbox"/> Histosol (A1) | <input type="checkbox"/> Polyvalue Below Surface (S8) (LRR S, T, U) |
| <input type="checkbox"/> Histic Epipedon (A2) | <input type="checkbox"/> Thin Dark Surface (S9) (LRR S, T, U) |
| <input type="checkbox"/> Black Histic (A3) | <input type="checkbox"/> Loamy Mucky Mineral (F1) (LRR O) |
| <input type="checkbox"/> Hydrogen Sulfide (A4) | <input type="checkbox"/> Loamy Gleyed Matrix (F2) |
| <input type="checkbox"/> Stratified Layers (A5) | <input type="checkbox"/> Depleted Matrix (F3) |
| <input type="checkbox"/> Organic Bodies (A6) (LRR P, T, U) | <input type="checkbox"/> Redox Dark Surface (F6) |
| <input type="checkbox"/> 5 cm Mucky Mineral (A7) (LRR P, T, U) | <input type="checkbox"/> Depleted Dark Surface (F7) |
| <input type="checkbox"/> Muck Presence (A8) (LRR U) | <input type="checkbox"/> Redox Depressions (F8) |
| <input type="checkbox"/> 1 cm Muck (A9) (LRR P, T) | <input type="checkbox"/> Marl (F10) (LRR U) |
| <input type="checkbox"/> Depleted Below Dark Surface (A11) | <input type="checkbox"/> Depleted Ochric (F11) (MLRA 151) |
| <input type="checkbox"/> Thick Dark Surface (A12) | <input type="checkbox"/> Iron-Manganese Masses (F12) (LRR O, P, T) |
| <input type="checkbox"/> Coast Prairie Redox (A16) (MLRA 150A) | <input type="checkbox"/> Umbric Surface (F13) (LRR P, T, U) |
| <input type="checkbox"/> Sandy Mucky Mineral (S1) (LRR O, S) | <input type="checkbox"/> Delta Ochric (F17) (MLRA 151) |
| <input type="checkbox"/> Sandy Gleyed Matrix (S4) | <input type="checkbox"/> Reduced Vertic (F18) (MLRA 150A, 150B) |
| <input checked="" type="checkbox"/> Sandy Redox (S5) | <input type="checkbox"/> Piedmont Floodplain Soils (F19) (MLRA 149A) |
| <input type="checkbox"/> Stripped Matrix (S6) | <input type="checkbox"/> Anomalous Bright Loamy Soils (F20) (MLRA 149A, 153C, 153D) |
| <input type="checkbox"/> Dark Surface (S7) (LRR P, S, T, U) | |

Indicators for Problematic Hydric Soils³:

- ☐ 1 cm Muck (A9) **(LRR O)**
- ☐ 2 cm Muck (A10) **(LRR S)**
- ☐ Reduced Vertic (F18) **(outside MLRA 150A,B)**
- ☐ Piedmont Floodplain Soils (F19) **(LRR P, S, T)**
- ☐ Anomalous Bright Loamy Soils (F20)
- (MLRA 153B)**
- ☐ Red Parent Material (TF2)
- ☐ Very Shallow Dark Surface (TF12)
- ☐ Other (Explain in Remarks)

³Indicators of hydrophytic vegetation and wetland hydrology must be present, unless disturbed or problematic.

Restrictive Layer (if observed):

Type: _____

Depth (inches): _____

Hydric Soil Present? Yes X No _____

Remarks:

Hydric soil was present.

WETLAND DETERMINATION DATA FORM – Atlantic and Gulf Coastal Plain Region

Project/Site: San Jose Island City/County: Aransas County Sampling Date: 10/18/2021
 Applicant/Owner: Port of Corpus Christi Authority State: TX Sampling Point: UD12KNT_SJI
 Investigator(s): CSK, KNT Section, Township, Range: N/A
 Landform (hillslope, terrace, etc.): Barrier island - gulf beach Local relief (concave, convex, none): None Slope (%): 0-1
 Subregion (LRR or MLRA): LRR T / MLRA 150B Lat: 27.905222 Long: -97.006115 Datum: NAD83
 Soil Map Unit Name: Beaches NWI classification: M2USP

Are climatic / hydrologic conditions on the site typical for this time of year? Yes X No _____ (If no, explain in Remarks.)
 Are Vegetation N, Soil N, or Hydrology N significantly disturbed? Are "Normal Circumstances" present? Yes X No _____
 Are Vegetation N, Soil N, or Hydrology N naturally problematic? (If needed, explain any answers in Remarks.)

SUMMARY OF FINDINGS – Attach site map showing sampling point locations, transects, important features, etc.

Hydrophytic Vegetation Present? Yes <u>X</u> No _____	Is the Sampled Area within a Wetland? Yes _____ No <u>X</u>
Hydric Soil Present? Yes _____ No <u>X</u>	
Wetland Hydrology Present? Yes <u>X</u> No _____	
Remarks: Although dominant hydrophytic vegetation and wetland hydrology were present, the sampled area was determined to not be within a wetland due to the absence of hydric soil.	

HYDROLOGY

Wetland Hydrology Indicators: Primary Indicators (minimum of one is required; check all that apply) <input type="checkbox"/> Surface Water (A1) <input type="checkbox"/> Aquatic Fauna (B13) <input type="checkbox"/> High Water Table (A2) <input type="checkbox"/> Marl Deposits (B15) (LRR U) <input type="checkbox"/> Saturation (A3) <input type="checkbox"/> Hydrogen Sulfide Odor (C1) <input type="checkbox"/> Water Marks (B1) <input type="checkbox"/> Oxidized Rhizospheres along Living Roots (C3) <input type="checkbox"/> Sediment Deposits (B2) <input type="checkbox"/> Presence of Reduced Iron (C4) <input checked="" type="checkbox"/> Drift Deposits (B3) <input type="checkbox"/> Recent Iron Reduction in Tilled Soils (C6) <input type="checkbox"/> Algal Mat or Crust (B4) <input type="checkbox"/> Thin Muck Surface (C7) <input type="checkbox"/> Iron Deposits (B5) <input type="checkbox"/> Other (Explain in Remarks) <input type="checkbox"/> Inundation Visible on Aerial Imagery (B7) <input type="checkbox"/> Water-Stained Leaves (B9)		Secondary Indicators (minimum of two required) <input type="checkbox"/> Surface Soil Cracks (B6) <input type="checkbox"/> Sparsely Vegetated Concave Surface (B8) <input type="checkbox"/> Drainage Patterns (B10) <input type="checkbox"/> Moss Trim Lines (B16) <input type="checkbox"/> Dry-Season Water Table (C2) <input type="checkbox"/> Crayfish Burrows (C8) <input type="checkbox"/> Saturation Visible on Aerial Imagery (C9) <input checked="" type="checkbox"/> Geomorphic Position (D2) <input type="checkbox"/> Shallow Aquitard (D3) <input checked="" type="checkbox"/> FAC-Neutral Test (D5) <input type="checkbox"/> Sphagnum moss (D8) (LRR T, U)
Field Observations: Surface Water Present? Yes _____ No <u>X</u> Depth (inches): _____ Water Table Present? Yes _____ No <u>X</u> Depth (inches): _____ Saturation Present? Yes _____ No <u>X</u> Depth (inches): _____ (includes capillary fringe)		Wetland Hydrology Present? Yes <u>X</u> No _____
Describe Recorded Data (stream gauge, monitoring well, aerial photos, previous inspections), if available: Remarks: Wetland hydrology was present.		

VEGETATION (Four Strata) – Use scientific names of plants.

 Sampling Point: UD12KNT_SJI

Tree Stratum (Plot size: _____)	Absolute % Cover	Dominant Species?	Indicator Status	
1. _____	_____	_____	_____	Dominance Test worksheet: Number of Dominant Species That Are OBL, FACW, or FAC: <u>4</u> (A) Total Number of Dominant Species Across All Strata: <u>4</u> (B) Percent of Dominant Species That Are OBL, FACW, or FAC: <u>100</u> (A/B)
2. _____	_____	_____	_____	
3. _____	_____	_____	_____	
4. _____	_____	_____	_____	
5. _____	_____	_____	_____	
6. _____	_____	_____	_____	
7. _____	_____	_____	_____	
8. _____	_____	_____	_____	
_____ = Total Cover				Prevalence Index worksheet: Total % Cover of: _____ Multiply by: _____ OBL species _____ x 1 = _____ FACW species _____ x 2 = _____ FAC species _____ x 3 = _____ FACU species _____ x 4 = _____ UPL species _____ x 5 = _____ Column Totals: _____ (A) _____ (B) Prevalence Index = B/A = _____
50% of total cover: _____ 20% of total cover: _____				
Sapling/Shrub Stratum (Plot size: _____)				
1. _____	_____	_____	_____	
2. _____	_____	_____	_____	
3. _____	_____	_____	_____	
4. _____	_____	_____	_____	
5. _____	_____	_____	_____	
_____ = Total Cover				Hydrophytic Vegetation Indicators: <input type="checkbox"/> 1 - Rapid Test for Hydrophytic Vegetation <input checked="" type="checkbox"/> 2 - Dominance Test is >50% <input type="checkbox"/> 3 - Prevalence Index is ≤3.0 ¹ <input type="checkbox"/> Problematic Hydrophytic Vegetation ¹ (Explain)
50% of total cover: _____ 20% of total cover: _____				
Herb Stratum (Plot size: <u>30'</u> radius)				
1. <u>Sesuvium portulacastrum</u>	<u>3</u>	<u>Y</u>	<u>FACW</u>	
2. <u>Ipomoea pes-caprae</u>	<u>2</u>	<u>Y</u>	<u>FAC</u>	
3. <u>Sporobolus virginicus</u>	<u>2</u>	<u>Y</u>	<u>FACW</u>	
4. <u>Spartina patens</u>	<u>2</u>	<u>Y</u>	<u>FACW</u>	
5. _____	_____	_____	_____	
_____ = Total Cover				¹ Indicators of hydric soil and wetland hydrology must be present, unless disturbed or problematic. Definitions of Four Vegetation Strata: Tree – Woody plants, excluding vines, 3 in. (7.6 cm) or more in diameter at breast height (DBH), regardless of height. Sapling/Shrub – Woody plants, excluding vines, less than 3 in. DBH and greater than 3.28 ft (1 m) tall. Herb – All herbaceous (non-woody) plants, regardless of size, and woody plants less than 3.28 ft tall. Woody vine – All woody vines greater than 3.28 ft in height.
50% of total cover: _____ 20% of total cover: _____				
Woody Vine Stratum (Plot size: _____)				
1. _____	_____	_____	_____	
2. _____	_____	_____	_____	
3. _____	_____	_____	_____	
4. _____	_____	_____	_____	
5. _____	_____	_____	_____	
_____ = Total Cover				
50% of total cover: _____ 20% of total cover: _____				Hydrophytic Vegetation Present? Yes <u>X</u> No _____
Remarks: (If observed, list morphological adaptations below).				
Dominant hydrophytic vegetation was present.				

SOIL

Sampling Point: UD12KNT_SJI

Profile Description: (Describe to the depth needed to document the indicator or confirm the absence of indicators.)

Depth (inches)	Matrix		Redox Features				Texture	Remarks
	Color (moist)	%	Color (moist)	%	Type ¹	Loc ²		
0-20	10YR 5/2	100					Sand	

¹Type: C=Concentration, D=Depletion, RM=Reduced Matrix, MS=Masked Sand Grains.

²Location: PL=Pore Lining, M=Matrix.

Hydric Soil Indicators: (Applicable to all LRRs, unless otherwise noted.)

- ☐ Histosol (A1)
- ☐ Histic Epipedon (A2)
- ☐ Black Histic (A3)
- ☐ Hydrogen Sulfide (A4)
- ☐ Stratified Layers (A5)
- ☐ Organic Bodies (A6) **(LRR P, T, U)**
- ☐ 5 cm Mucky Mineral (A7) **(LRR P, T, U)**
- ☐ Muck Presence (A8) **(LRR U)**
- ☐ 1 cm Muck (A9) **(LRR P, T)**
- ☐ Depleted Below Dark Surface (A11)
- ☐ Thick Dark Surface (A12)
- ☐ Coast Prairie Redox (A16) **(MLRA 150A)**
- ☐ Sandy Mucky Mineral (S1) **(LRR O, S)**
- ☐ Sandy Gleyed Matrix (S4)
- ☐ Sandy Redox (S5)
- ☐ Stripped Matrix (S6)
- ☐ Dark Surface (S7) **(LRR P, S, T, U)**

- ☐ Polyvalue Below Surface (S8) **(LRR S, T, U)**
- ☐ Thin Dark Surface (S9) **(LRR S, T, U)**
- ☐ Loamy Mucky Mineral (F1) **(LRR O)**
- ☐ Loamy Gleyed Matrix (F2)
- ☐ Depleted Matrix (F3)
- ☐ Redox Dark Surface (F6)
- ☐ Depleted Dark Surface (F7)
- ☐ Redox Depressions (F8)
- ☐ Marl (F10) **(LRR U)**
- ☐ Depleted Ochric (F11) **(MLRA 151)**
- ☐ Iron-Manganese Masses (F12) **(LRR O, P, T)**
- ☐ Umbric Surface (F13) **(LRR P, T, U)**
- ☐ Delta Ochric (F17) **(MLRA 151)**
- ☐ Reduced Vertic (F18) **(MLRA 150A, 150B)**
- ☐ Piedmont Floodplain Soils (F19) **(MLRA 149A)**
- ☐ Anomalous Bright Loamy Soils (F20) **(MLRA 149A, 153C, 153D)**

Indicators for Problematic Hydric Soils³:

- ☐ 1 cm Muck (A9) **(LRR O)**
- ☐ 2 cm Muck (A10) **(LRR S)**
- ☐ Reduced Vertic (F18) **(outside MLRA 150A,B)**
- ☐ Piedmont Floodplain Soils (F19) **(LRR P, S, T)**
- ☐ Anomalous Bright Loamy Soils (F20)
- (MLRA 153B)**
- ☐ Red Parent Material (TF2)
- ☐ Very Shallow Dark Surface (TF12)
- ☐ Other (Explain in Remarks)

³Indicators of hydrophytic vegetation and wetland hydrology must be present, unless disturbed or problematic.

Restrictive Layer (if observed):

Type: _____

Depth (inches): _____

Hydric Soil Present? Yes _____ No **X** _____

Remarks:

Hydric soil was not present.

WETLAND DETERMINATION DATA FORM – Atlantic and Gulf Coastal Plain Region

Project/Site: San Jose Island City/County: Aransas County Sampling Date: 10/20/2021
 Applicant/Owner: Port of Corpus Christi Authority State: TX Sampling Point: UD13BPH_SJI
 Investigator(s): BPH Section, Township, Range: N/A
 Landform (hillslope, terrace, etc.): Barrier island - minor hillslope Local relief (concave, convex, none): Convex Slope (%): 7-10
 Subregion (LRR or MLRA): LRR T / MLRA 150B Lat: 27.888724 Long: -97.023495 Datum: NAD83
 Soil Map Unit Name: Beaches NWI classification: E2USP

Are climatic / hydrologic conditions on the site typical for this time of year? Yes X No _____ (If no, explain in Remarks.)
 Are Vegetation N, Soil N, or Hydrology N significantly disturbed? Are "Normal Circumstances" present? Yes X No _____
 Are Vegetation N, Soil N, or Hydrology N naturally problematic? (If needed, explain any answers in Remarks.)

SUMMARY OF FINDINGS – Attach site map showing sampling point locations, transects, important features, etc.

Hydrophytic Vegetation Present? Yes _____ No <u>X</u>	Is the Sampled Area within a Wetland? Yes _____ No <u>X</u>
Hydric Soil Present? Yes _____ No <u>X</u>	
Wetland Hydrology Present? Yes _____ No <u>X</u>	
Remarks: The sampled area was determined to not be within a wetland due to the absence of dominant hydrophytic vegetation, hydric soil, and wetland hydrology.	

HYDROLOGY

Wetland Hydrology Indicators: Primary Indicators (minimum of one is required; check all that apply) <input type="checkbox"/> Surface Water (A1) <input type="checkbox"/> Aquatic Fauna (B13) <input type="checkbox"/> High Water Table (A2) <input type="checkbox"/> Marl Deposits (B15) (LRR U) <input type="checkbox"/> Saturation (A3) <input type="checkbox"/> Hydrogen Sulfide Odor (C1) <input type="checkbox"/> Water Marks (B1) <input type="checkbox"/> Oxidized Rhizospheres along Living Roots (C3) <input type="checkbox"/> Sediment Deposits (B2) <input type="checkbox"/> Presence of Reduced Iron (C4) <input type="checkbox"/> Drift Deposits (B3) <input type="checkbox"/> Recent Iron Reduction in Tilled Soils (C6) <input type="checkbox"/> Algal Mat or Crust (B4) <input type="checkbox"/> Thin Muck Surface (C7) <input type="checkbox"/> Iron Deposits (B5) <input type="checkbox"/> Other (Explain in Remarks) <input type="checkbox"/> Inundation Visible on Aerial Imagery (B7) <input type="checkbox"/> Water-Stained Leaves (B9)		Secondary Indicators (minimum of two required) <input type="checkbox"/> Surface Soil Cracks (B6) <input type="checkbox"/> Sparsely Vegetated Concave Surface (B8) <input type="checkbox"/> Drainage Patterns (B10) <input type="checkbox"/> Moss Trim Lines (B16) <input type="checkbox"/> Dry-Season Water Table (C2) <input type="checkbox"/> Crayfish Burrows (C8) <input type="checkbox"/> Saturation Visible on Aerial Imagery (C9) <input type="checkbox"/> Geomorphic Position (D2) <input type="checkbox"/> Shallow Aquitard (D3) <input type="checkbox"/> FAC-Neutral Test (D5) <input type="checkbox"/> Sphagnum moss (D8) (LRR T, U)
Field Observations: Surface Water Present? Yes _____ No <u>X</u> Depth (inches): _____ Water Table Present? Yes _____ No <u>X</u> Depth (inches): _____ Saturation Present? Yes _____ No <u>X</u> Depth (inches): _____ (includes capillary fringe)		Wetland Hydrology Present? Yes _____ No <u>X</u>
Describe Recorded Data (stream gauge, monitoring well, aerial photos, previous inspections), if available:		
Remarks: Wetland hydrology was not present.		

Sampling Point: UD13BPH_SJI

Tree Stratum (Plot size: _____)	Absolute % Cover	Dominant Species?	Indicator Status	
1. _____	_____	_____	_____	
2. _____	_____	_____	_____	
3. _____	_____	_____	_____	
4. _____	_____	_____	_____	
5. _____	_____	_____	_____	
6. _____	_____	_____	_____	
7. _____	_____	_____	_____	
8. _____	_____	_____	_____	
				_____ = Total Cover
50% of total cover: _____				20% of total cover: _____
Sapling/Shrub Stratum (Plot size: _____)				
1. _____	_____	_____	_____	
2. _____	_____	_____	_____	
3. _____	_____	_____	_____	
4. _____	_____	_____	_____	
5. _____	_____	_____	_____	
6. _____	_____	_____	_____	
7. _____	_____	_____	_____	
8. _____	_____	_____	_____	
				_____ = Total Cover
50% of total cover: _____				20% of total cover: _____
Herb Stratum (Plot size: <u>30'X30'</u>)				
1. <u>Schizachyrium scoparium</u>	<u>50</u>	<u>Y</u>	<u>FACU</u>	
2. <u>Uniola paniculata</u>	<u>20</u>	<u>Y</u>	<u>FACU</u>	
3. <u>Heterotheca subaxillaris</u>	<u>15</u>	<u>N</u>	<u>UPL</u>	
4. <u>Muhlenbergia capillaris</u>	<u>5</u>	<u>N</u>	<u>FAC</u>	
5. <u>Paspalum monostachyum</u>	<u>5</u>	<u>N</u>	<u>FACW</u>	
6. <u>Fimbristylis castanea</u>	<u>2</u>	<u>N</u>	<u>OBL</u>	
7. <u>Physalis cinerascens</u>	<u>2</u>	<u>N</u>	<u>UPL</u>	
8. <u>Conoclinium coelestinum</u>	<u>1</u>	<u>N</u>	<u>FAC</u>	
9. _____	_____	_____	_____	
10. _____	_____	_____	_____	
11. _____	_____	_____	_____	
12. _____	_____	_____	_____	
				<u>100</u> = Total Cover
50% of total cover: <u>50</u>				20% of total cover: <u>20</u>
Woody Vine Stratum (Plot size: _____)				
1. _____	_____	_____	_____	
2. _____	_____	_____	_____	
3. _____	_____	_____	_____	
4. _____	_____	_____	_____	
5. _____	_____	_____	_____	
				_____ = Total Cover
50% of total cover: _____				20% of total cover: _____
Remarks: (If observed, list morphological adaptations below). Dominant hydrophytic vegetation was not present.				

Dominance Test worksheet:

Number of Dominant Species That Are OBL, FACW, or FAC: 0 (A)

Total Number of Dominant Species Across All Strata: 2 (B)

Percent of Dominant Species That Are OBL, FACW, or FAC: 0 (A/B)

Prevalence Index worksheet:

Total % Cover of:	Multiply by:
OBL species <u>2</u>	x 1 = <u>2</u>
FACW species <u>5</u>	x 2 = <u>10</u>
FAC species <u>6</u>	x 3 = <u>18</u>
FACU species <u>70</u>	x 4 = <u>280</u>
UPL species <u>17</u>	x 5 = <u>85</u>
Column Totals: <u>100</u> (A)	<u>395</u> (B)

Prevalence Index = B/A = 3.95

Hydrophytic Vegetation Indicators:

 1 - Rapid Test for Hydrophytic Vegetation

 2 - Dominance Test is >50%

 3 - Prevalence Index is ≤3.0¹

 Problematic Hydrophytic Vegetation¹ (Explain)

¹Indicators of hydric soil and wetland hydrology must be present, unless disturbed or problematic.

Definitions of Four Vegetation Strata:

Tree – Woody plants, excluding vines, 3 in. (7.6 cm) or more in diameter at breast height (DBH), regardless of height.

Sapling/Shrub – Woody plants, excluding vines, less than 3 in. DBH and greater than 3.28 ft (1 m) tall.

Herb – All herbaceous (non-woody) plants, regardless of size, and woody plants less than 3.28 ft tall.

Woody vine – All woody vines greater than 3.28 ft in height.

Hydrophytic Vegetation Present? Yes _____ No X

SOIL

Sampling Point: UD13BPH_SJI

Profile Description: (Describe to the depth needed to document the indicator or confirm the absence of indicators.)

Depth (inches)	Matrix		Redox Features				Texture	Remarks
	Color (moist)	%	Color (moist)	%	Type ¹	Loc ²		
0-18	10YR 6/2	100					Loamy sand	

¹Type: C=Concentration, D=Depletion, RM=Reduced Matrix, MS=Masked Sand Grains.

²Location: PL=Pore Lining, M=Matrix.

Hydric Soil Indicators: (Applicable to all LRRs, unless otherwise noted.)

- ☐ Histosol (A1)
- ☐ Histic Epipedon (A2)
- ☐ Black Histic (A3)
- ☐ Hydrogen Sulfide (A4)
- ☐ Stratified Layers (A5)
- ☐ Organic Bodies (A6) **(LRR P, T, U)**
- ☐ 5 cm Mucky Mineral (A7) **(LRR P, T, U)**
- ☐ Muck Presence (A8) **(LRR U)**
- ☐ 1 cm Muck (A9) **(LRR P, T)**
- ☐ Depleted Below Dark Surface (A11)
- ☐ Thick Dark Surface (A12)
- ☐ Coast Prairie Redox (A16) **(MLRA 150A)**
- ☐ Sandy Mucky Mineral (S1) **(LRR O, S)**
- ☐ Sandy Gleyed Matrix (S4)
- ☐ Sandy Redox (S5)
- ☐ Stripped Matrix (S6)
- ☐ Dark Surface (S7) **(LRR P, S, T, U)**

- ☐ Polyvalue Below Surface (S8) **(LRR S, T, U)**
- ☐ Thin Dark Surface (S9) **(LRR S, T, U)**
- ☐ Loamy Mucky Mineral (F1) **(LRR O)**
- ☐ Loamy Gleyed Matrix (F2)
- ☐ Depleted Matrix (F3)
- ☐ Redox Dark Surface (F6)
- ☐ Depleted Dark Surface (F7)
- ☐ Redox Depressions (F8)
- ☐ Marl (F10) **(LRR U)**
- ☐ Depleted Ochric (F11) **(MLRA 151)**
- ☐ Iron-Manganese Masses (F12) **(LRR O, P, T)**
- ☐ Umbric Surface (F13) **(LRR P, T, U)**
- ☐ Delta Ochric (F17) **(MLRA 151)**
- ☐ Reduced Vertic (F18) **(MLRA 150A, 150B)**
- ☐ Piedmont Floodplain Soils (F19) **(MLRA 149A)**
- ☐ Anomalous Bright Loamy Soils (F20) **(MLRA 149A, 153C, 153D)**

Indicators for Problematic Hydric Soils³:

- ☐ 1 cm Muck (A9) **(LRR O)**
- ☐ 2 cm Muck (A10) **(LRR S)**
- ☐ Reduced Vertic (F18) **(outside MLRA 150A,B)**
- ☐ Piedmont Floodplain Soils (F19) **(LRR P, S, T)**
- ☐ Anomalous Bright Loamy Soils (F20)
- (MLRA 153B)**
- ☐ Red Parent Material (TF2)
- ☐ Very Shallow Dark Surface (TF12)
- ☐ Other (Explain in Remarks)

³Indicators of hydrophytic vegetation and wetland hydrology must be present, unless disturbed or problematic.

Restrictive Layer (if observed):

Type: _____

Depth (inches): _____

Hydric Soil Present? Yes _____ No **X** _____

Remarks:

Hydric soil was not present.

WETLAND DETERMINATION DATA FORM – Atlantic and Gulf Coastal Plain Region

Project/Site: San Jose Island City/County: Aransas County Sampling Date: 10/18/2021
 Applicant/Owner: Port of Corpus Christi Authority State: TX Sampling Point: UD13KNT_SJI
 Investigator(s): CSK, KNT Section, Township, Range: N/A
 Landform (hillslope, terrace, etc.): Barrier island - top of primary sand dune Local relief (concave, convex, none): Convex Slope (%): 0-10
 Subregion (LRR or MLRA): LRR T / MLRA 150B Lat: 27.905564 Long: -97.006517 Datum: NAD83
 Soil Map Unit Name: Beaches NWI classification: None

Are climatic / hydrologic conditions on the site typical for this time of year? Yes X No _____ (If no, explain in Remarks.)
 Are Vegetation N, Soil N, or Hydrology N significantly disturbed? Are "Normal Circumstances" present? Yes X No _____
 Are Vegetation N, Soil N, or Hydrology N naturally problematic? (If needed, explain any answers in Remarks.)

SUMMARY OF FINDINGS – Attach site map showing sampling point locations, transects, important features, etc.

Hydrophytic Vegetation Present? Yes _____ No <u>X</u>	Is the Sampled Area within a Wetland? Yes _____ No <u>X</u>
Hydric Soil Present? Yes _____ No <u>X</u>	
Wetland Hydrology Present? Yes _____ No <u>X</u>	
Remarks: The sampled area was determined to not be within a wetland due to the absence of dominant hydrophytic vegetation, hydric soil, and wetland hydrology.	

HYDROLOGY

Wetland Hydrology Indicators: Primary Indicators (minimum of one is required; check all that apply) <input type="checkbox"/> Surface Water (A1) <input type="checkbox"/> Aquatic Fauna (B13) <input type="checkbox"/> High Water Table (A2) <input type="checkbox"/> Marl Deposits (B15) (LRR U) <input type="checkbox"/> Saturation (A3) <input type="checkbox"/> Hydrogen Sulfide Odor (C1) <input type="checkbox"/> Water Marks (B1) <input type="checkbox"/> Oxidized Rhizospheres along Living Roots (C3) <input type="checkbox"/> Sediment Deposits (B2) <input type="checkbox"/> Presence of Reduced Iron (C4) <input type="checkbox"/> Drift Deposits (B3) <input type="checkbox"/> Recent Iron Reduction in Tilled Soils (C6) <input type="checkbox"/> Algal Mat or Crust (B4) <input type="checkbox"/> Thin Muck Surface (C7) <input type="checkbox"/> Iron Deposits (B5) <input type="checkbox"/> Other (Explain in Remarks) <input type="checkbox"/> Inundation Visible on Aerial Imagery (B7) <input type="checkbox"/> Water-Stained Leaves (B9)		Secondary Indicators (minimum of two required) <input type="checkbox"/> Surface Soil Cracks (B6) <input type="checkbox"/> Sparsely Vegetated Concave Surface (B8) <input type="checkbox"/> Drainage Patterns (B10) <input type="checkbox"/> Moss Trim Lines (B16) <input type="checkbox"/> Dry-Season Water Table (C2) <input type="checkbox"/> Crayfish Burrows (C8) <input type="checkbox"/> Saturation Visible on Aerial Imagery (C9) <input type="checkbox"/> Geomorphic Position (D2) <input type="checkbox"/> Shallow Aquitard (D3) <input type="checkbox"/> FAC-Neutral Test (D5) <input type="checkbox"/> Sphagnum moss (D8) (LRR T, U)
Field Observations: Surface Water Present? Yes _____ No <u>X</u> Depth (inches): _____ Water Table Present? Yes _____ No <u>X</u> Depth (inches): _____ Saturation Present? Yes _____ No <u>X</u> Depth (inches): _____ (includes capillary fringe)		Wetland Hydrology Present? Yes _____ No <u>X</u>
Describe Recorded Data (stream gauge, monitoring well, aerial photos, previous inspections), if available:		
Remarks: Wetland hydrology was not present.		

VEGETATION (Four Strata) – Use scientific names of plants.

 Sampling Point: UD13KNT_SJI

Tree Stratum (Plot size: _____)	Absolute % Cover	Dominant Species?	Indicator Status															
1. _____	_____	_____	_____	Dominance Test worksheet: Number of Dominant Species That Are OBL, FACW, or FAC: <u>0</u> (A) Total Number of Dominant Species Across All Strata: <u>2</u> (B) Percent of Dominant Species That Are OBL, FACW, or FAC: <u>0</u> (A/B)														
2. _____	_____	_____	_____															
3. _____	_____	_____	_____															
4. _____	_____	_____	_____															
5. _____	_____	_____	_____															
6. _____	_____	_____	_____															
7. _____	_____	_____	_____															
8. _____	_____	_____	_____															
_____ = Total Cover				Prevalence Index worksheet: <table style="width: 100%;"> <tr> <td style="width: 50%;">Total % Cover of:</td> <td style="width: 50%;">Multiply by:</td> </tr> <tr> <td>OBL species <u>0</u></td> <td>x 1 = <u>0</u></td> </tr> <tr> <td>FACW species <u>5</u></td> <td>x 2 = <u>10</u></td> </tr> <tr> <td>FAC species <u>0</u></td> <td>x 3 = <u>0</u></td> </tr> <tr> <td>FACU species <u>50</u></td> <td>x 4 = <u>200</u></td> </tr> <tr> <td>UPL species <u>22</u></td> <td>x 5 = <u>110</u></td> </tr> <tr> <td>Column Totals: <u>77</u> (A)</td> <td><u>320</u> (B)</td> </tr> </table> Prevalence Index = B/A = <u>4.2</u>	Total % Cover of:	Multiply by:	OBL species <u>0</u>	x 1 = <u>0</u>	FACW species <u>5</u>	x 2 = <u>10</u>	FAC species <u>0</u>	x 3 = <u>0</u>	FACU species <u>50</u>	x 4 = <u>200</u>	UPL species <u>22</u>	x 5 = <u>110</u>	Column Totals: <u>77</u> (A)	<u>320</u> (B)
Total % Cover of:	Multiply by:																	
OBL species <u>0</u>	x 1 = <u>0</u>																	
FACW species <u>5</u>	x 2 = <u>10</u>																	
FAC species <u>0</u>	x 3 = <u>0</u>																	
FACU species <u>50</u>	x 4 = <u>200</u>																	
UPL species <u>22</u>	x 5 = <u>110</u>																	
Column Totals: <u>77</u> (A)	<u>320</u> (B)																	
50% of total cover: _____ 20% of total cover: _____																		
_____ = Total Cover																		
Sapling/Shrub Stratum (Plot size: _____)																		
1. _____	_____	_____	_____															
2. _____	_____	_____	_____															
3. _____	_____	_____	_____															
4. _____	_____	_____	_____															
5. _____	_____	_____	_____															
6. _____	_____	_____	_____															
7. _____	_____	_____	_____															
8. _____	_____	_____	_____															
_____ = Total Cover																		
50% of total cover: _____ 20% of total cover: _____																		
_____ = Total Cover																		
Herb Stratum (Plot size: <u>30' radius</u>)																		
1. <u>Chamaecrista fasciculata</u>	<u>30</u>	<u>Y</u>	<u>FACU</u>	Hydrophytic Vegetation Indicators: <input type="checkbox"/> 1 - Rapid Test for Hydrophytic Vegetation <input type="checkbox"/> 2 - Dominance Test is >50% <input type="checkbox"/> 3 - Prevalence Index is ≤3.0 ¹ <input type="checkbox"/> Problematic Hydrophytic Vegetation ¹ (Explain)														
2. <u>Uniola paniculata</u>	<u>20</u>	<u>Y</u>	<u>FACU</u>															
3. <u>Physalis cinerascens</u>	<u>10</u>	<u>N</u>	<u>UPL</u>															
4. <u>Verbena bonariensis</u>	<u>10</u>	<u>N</u>	<u>UPL</u>															
5. <u>Paspalum monostachyum</u>	<u>5</u>	<u>N</u>	<u>FACW</u>															
6. <u>Dalea leporina</u>	<u>2</u>	<u>N</u>	<u>UPL</u>															
7. _____	_____	_____	_____															
8. _____	_____	_____	_____															
_____ = Total Cover				Definitions of Four Vegetation Strata: Tree – Woody plants, excluding vines, 3 in. (7.6 cm) or more in diameter at breast height (DBH), regardless of height. Sapling/Shrub – Woody plants, excluding vines, less than 3 in. DBH and greater than 3.28 ft (1 m) tall. Herb – All herbaceous (non-woody) plants, regardless of size, and woody plants less than 3.28 ft tall. Woody vine – All woody vines greater than 3.28 ft in height.														
50% of total cover: <u>38.5</u> 20% of total cover: <u>15.4</u>																		
_____ = Total Cover																		
Woody Vine Stratum (Plot size: _____)																		
1. _____	_____	_____	_____															
2. _____	_____	_____	_____															
3. _____	_____	_____	_____															
4. _____	_____	_____	_____															
5. _____	_____	_____	_____															
_____ = Total Cover																		
50% of total cover: _____ 20% of total cover: _____																		
Remarks: (If observed, list morphological adaptations below).				Hydrophytic Vegetation Present? Yes _____ No <u>X</u>														
Dominant hydrophytic vegetation was not present.																		

SOIL

Sampling Point: UD13KNT_SJI

Profile Description: (Describe to the depth needed to document the indicator or confirm the absence of indicators.)

Depth (inches)	Matrix		Redox Features				Texture	Remarks
	Color (moist)	%	Color (moist)	%	Type ¹	Loc ²		
0-20	10YR 7/2	100					Sand	

¹Type: C=Concentration, D=Depletion, RM=Reduced Matrix, MS=Masked Sand Grains.

²Location: PL=Pore Lining, M=Matrix.

Hydric Soil Indicators: (Applicable to all LRRs, unless otherwise noted.)

- ☐ Histosol (A1)
- ☐ Histic Epipedon (A2)
- ☐ Black Histic (A3)
- ☐ Hydrogen Sulfide (A4)
- ☐ Stratified Layers (A5)
- ☐ Organic Bodies (A6) **(LRR P, T, U)**
- ☐ 5 cm Mucky Mineral (A7) **(LRR P, T, U)**
- ☐ Muck Presence (A8) **(LRR U)**
- ☐ 1 cm Muck (A9) **(LRR P, T)**
- ☐ Depleted Below Dark Surface (A11)
- ☐ Thick Dark Surface (A12)
- ☐ Coast Prairie Redox (A16) **(MLRA 150A)**
- ☐ Sandy Mucky Mineral (S1) **(LRR O, S)**
- ☐ Sandy Gleyed Matrix (S4)
- ☐ Sandy Redox (S5)
- ☐ Stripped Matrix (S6)
- ☐ Dark Surface (S7) **(LRR P, S, T, U)**

- ☐ Polyvalue Below Surface (S8) **(LRR S, T, U)**
- ☐ Thin Dark Surface (S9) **(LRR S, T, U)**
- ☐ Loamy Mucky Mineral (F1) **(LRR O)**
- ☐ Loamy Gleyed Matrix (F2)
- ☐ Depleted Matrix (F3)
- ☐ Redox Dark Surface (F6)
- ☐ Depleted Dark Surface (F7)
- ☐ Redox Depressions (F8)
- ☐ Marl (F10) **(LRR U)**
- ☐ Depleted Ochric (F11) **(MLRA 151)**
- ☐ Iron-Manganese Masses (F12) **(LRR O, P, T)**
- ☐ Umbric Surface (F13) **(LRR P, T, U)**
- ☐ Delta Ochric (F17) **(MLRA 151)**
- ☐ Reduced Vertic (F18) **(MLRA 150A, 150B)**
- ☐ Piedmont Floodplain Soils (F19) **(MLRA 149A)**
- ☐ Anomalous Bright Loamy Soils (F20) **(MLRA 149A, 153C, 153D)**

Indicators for Problematic Hydric Soils³:

- ☐ 1 cm Muck (A9) **(LRR O)**
- ☐ 2 cm Muck (A10) **(LRR S)**
- ☐ Reduced Vertic (F18) **(outside MLRA 150A,B)**
- ☐ Piedmont Floodplain Soils (F19) **(LRR P, S, T)**
- ☐ Anomalous Bright Loamy Soils (F20)
- (MLRA 153B)**
- ☐ Red Parent Material (TF2)
- ☐ Very Shallow Dark Surface (TF12)
- ☐ Other (Explain in Remarks)

³Indicators of hydrophytic vegetation and wetland hydrology must be present, unless disturbed or problematic.

Restrictive Layer (if observed):

Type: _____

Depth (inches): _____

Hydric Soil Present? Yes _____ No **X** _____

Remarks:

Hydric soil was not present.

WETLAND DETERMINATION DATA FORM – Atlantic and Gulf Coastal Plain Region

Project/Site: San Jose Island City/County: Aransas County Sampling Date: 10/20/2021
 Applicant/Owner: Port of Corpus Christi Authority State: TX Sampling Point: UD14BPH_SJI
 Investigator(s): BPH Section, Township, Range: N/A
 Landform (hillslope, terrace, etc.): Barrier island - mima mound Local relief (concave, convex, none): Convex Slope (%): 2-3
 Subregion (LRR or MLRA): LRR T / MLRA 150B Lat: 27.888728 Long: -97.023594 Datum: NAD83
 Soil Map Unit Name: Beaches NWI classification: E2USP

Are climatic / hydrologic conditions on the site typical for this time of year? Yes X No _____ (If no, explain in Remarks.)
 Are Vegetation N, Soil N, or Hydrology N significantly disturbed? Are "Normal Circumstances" present? Yes X No _____
 Are Vegetation N, Soil N, or Hydrology N naturally problematic? (If needed, explain any answers in Remarks.)

SUMMARY OF FINDINGS – Attach site map showing sampling point locations, transects, important features, etc.

Hydrophytic Vegetation Present? Yes _____ No <u>X</u>	Is the Sampled Area within a Wetland? Yes _____ No <u>X</u>
Hydric Soil Present? Yes _____ No <u>X</u>	
Wetland Hydrology Present? Yes _____ No <u>X</u>	
Remarks: The sampled area was determined to not be within a wetland due to the absence of dominant hydrophytic vegetation, hydric soil, and wetland hydrology.	

HYDROLOGY

Wetland Hydrology Indicators: Primary Indicators (minimum of one is required; check all that apply) <input type="checkbox"/> Surface Water (A1) <input type="checkbox"/> Aquatic Fauna (B13) <input type="checkbox"/> High Water Table (A2) <input type="checkbox"/> Marl Deposits (B15) (LRR U) <input type="checkbox"/> Saturation (A3) <input type="checkbox"/> Hydrogen Sulfide Odor (C1) <input type="checkbox"/> Water Marks (B1) <input type="checkbox"/> Oxidized Rhizospheres along Living Roots (C3) <input type="checkbox"/> Sediment Deposits (B2) <input type="checkbox"/> Presence of Reduced Iron (C4) <input type="checkbox"/> Drift Deposits (B3) <input type="checkbox"/> Recent Iron Reduction in Tilled Soils (C6) <input type="checkbox"/> Algal Mat or Crust (B4) <input type="checkbox"/> Thin Muck Surface (C7) <input type="checkbox"/> Iron Deposits (B5) <input type="checkbox"/> Other (Explain in Remarks) <input type="checkbox"/> Inundation Visible on Aerial Imagery (B7) <input type="checkbox"/> Water-Stained Leaves (B9)		Secondary Indicators (minimum of two required) <input type="checkbox"/> Surface Soil Cracks (B6) <input type="checkbox"/> Sparsely Vegetated Concave Surface (B8) <input type="checkbox"/> Drainage Patterns (B10) <input type="checkbox"/> Moss Trim Lines (B16) <input type="checkbox"/> Dry-Season Water Table (C2) <input type="checkbox"/> Crayfish Burrows (C8) <input type="checkbox"/> Saturation Visible on Aerial Imagery (C9) <input type="checkbox"/> Geomorphic Position (D2) <input type="checkbox"/> Shallow Aquitard (D3) <input type="checkbox"/> FAC-Neutral Test (D5) <input type="checkbox"/> Sphagnum moss (D8) (LRR T, U)
Field Observations: Surface Water Present? Yes _____ No <u>X</u> Depth (inches): _____ Water Table Present? Yes _____ No <u>X</u> Depth (inches): _____ Saturation Present? Yes _____ No <u>X</u> Depth (inches): _____ (includes capillary fringe)		Wetland Hydrology Present? Yes _____ No <u>X</u>
Describe Recorded Data (stream gauge, monitoring well, aerial photos, previous inspections), if available:		
Remarks: Wetland hydrology was not present.		

Sampling Point: UD14BPH_SJI

Tree Stratum (Plot size: _____)	Absolute % Cover	Dominant Species?	Indicator Status
1. _____	_____	_____	_____
2. _____	_____	_____	_____
3. _____	_____	_____	_____
4. _____	_____	_____	_____
5. _____	_____	_____	_____
6. _____	_____	_____	_____
7. _____	_____	_____	_____
8. _____	_____	_____	_____
_____ = Total Cover			
50% of total cover: _____ 20% of total cover: _____			
Sapling/Shrub Stratum (Plot size: _____)			
1. _____	_____	_____	_____
2. _____	_____	_____	_____
3. _____	_____	_____	_____
4. _____	_____	_____	_____
5. _____	_____	_____	_____
6. _____	_____	_____	_____
7. _____	_____	_____	_____
8. _____	_____	_____	_____
_____ = Total Cover			
50% of total cover: _____ 20% of total cover: _____			
Herb Stratum (Plot size: <u>30'x30'</u>)			
1. <u>Heterotheca subaxillaris</u>	<u>40</u>	<u>Y</u>	<u>UPL</u>
2. <u>Schizachyrium scoparium</u>	<u>20</u>	<u>Y</u>	<u>FACU</u>
3. <u>Paspalum monostachyum</u>	<u>13</u>	<u>N</u>	<u>FACW</u>
4. <u>Physalis cinerascens</u>	<u>10</u>	<u>N</u>	<u>UPL</u>
5. <u>Uniola paniculata</u>	<u>10</u>	<u>N</u>	<u>FACU</u>
6. <u>Muhlenbergia capillaris</u>	<u>5</u>	<u>N</u>	<u>FAC</u>
7. <u>Gaillardia pulchella</u>	<u>2</u>	<u>N</u>	<u>UPL</u>
8. _____	_____	_____	_____
9. _____	_____	_____	_____
10. _____	_____	_____	_____
11. _____	_____	_____	_____
12. _____	_____	_____	_____
_____ <u>100</u> = Total Cover			
50% of total cover: <u>50</u> 20% of total cover: <u>20</u>			
Woody Vine Stratum (Plot size: _____)			
1. _____	_____	_____	_____
2. _____	_____	_____	_____
3. _____	_____	_____	_____
4. _____	_____	_____	_____
5. _____	_____	_____	_____
_____ = Total Cover			
50% of total cover: _____ 20% of total cover: _____			

Remarks: (If observed, list morphological adaptations below).

Dominant hydrophytic vegetation was not present.

Dominance Test worksheet:

Number of Dominant Species That Are OBL, FACW, or FAC: 0 (A)

Total Number of Dominant Species Across All Strata: 2 (B)

Percent of Dominant Species That Are OBL, FACW, or FAC: 0 (A/B)

Prevalence Index worksheet:

Total % Cover of:	Multiply by:
OBL species <u>0</u>	x 1 = <u>0</u>
FACW species <u>13</u>	x 2 = <u>26</u>
FAC species <u>5</u>	x 3 = <u>15</u>
FACU species <u>30</u>	x 4 = <u>120</u>
UPL species <u>52</u>	x 5 = <u>200</u>
Column Totals: <u>100</u> (A)	<u>361</u> (B)

Prevalence Index = B/A = 3.61

Hydrophytic Vegetation Indicators:

 1 - Rapid Test for Hydrophytic Vegetation

 2 - Dominance Test is >50%

 3 - Prevalence Index is ≤3.0¹

 Problematic Hydrophytic Vegetation¹ (Explain)

¹Indicators of hydric soil and wetland hydrology must be present, unless disturbed or problematic.

Definitions of Four Vegetation Strata:

Tree – Woody plants, excluding vines, 3 in. (7.6 cm) or more in diameter at breast height (DBH), regardless of height.

Sapling/Shrub – Woody plants, excluding vines, less than 3 in. DBH and greater than 3.28 ft (1 m) tall.

Herb – All herbaceous (non-woody) plants, regardless of size, and woody plants less than 3.28 ft tall.

Woody vine – All woody vines greater than 3.28 ft in height.

Hydrophytic Vegetation Present? Yes _____ No X

SOIL

Sampling Point: UD14BPH_SJI

Profile Description: (Describe to the depth needed to document the indicator or confirm the absence of indicators.)

Depth (inches)	Matrix		Redox Features				Texture	Remarks
	Color (moist)	%	Color (moist)	%	Type ¹	Loc ²		
0-18	10YR 7/2	100					Sand	

¹Type: C=Concentration, D=Depletion, RM=Reduced Matrix, MS=Masked Sand Grains.

²Location: PL=Pore Lining, M=Matrix.

Hydric Soil Indicators: (Applicable to all LRRs, unless otherwise noted.)

- ☐ Histosol (A1)
- ☐ Histic Epipedon (A2)
- ☐ Black Histic (A3)
- ☐ Hydrogen Sulfide (A4)
- ☐ Stratified Layers (A5)
- ☐ Organic Bodies (A6) **(LRR P, T, U)**
- ☐ 5 cm Mucky Mineral (A7) **(LRR P, T, U)**
- ☐ Muck Presence (A8) **(LRR U)**
- ☐ 1 cm Muck (A9) **(LRR P, T)**
- ☐ Depleted Below Dark Surface (A11)
- ☐ Thick Dark Surface (A12)
- ☐ Coast Prairie Redox (A16) **(MLRA 150A)**
- ☐ Sandy Mucky Mineral (S1) **(LRR O, S)**
- ☐ Sandy Gleyed Matrix (S4)
- ☐ Sandy Redox (S5)
- ☐ Stripped Matrix (S6)
- ☐ Dark Surface (S7) **(LRR P, S, T, U)**

- ☐ Polyvalue Below Surface (S8) **(LRR S, T, U)**
- ☐ Thin Dark Surface (S9) **(LRR S, T, U)**
- ☐ Loamy Mucky Mineral (F1) **(LRR O)**
- ☐ Loamy Gleyed Matrix (F2)
- ☐ Depleted Matrix (F3)
- ☐ Redox Dark Surface (F6)
- ☐ Depleted Dark Surface (F7)
- ☐ Redox Depressions (F8)
- ☐ Marl (F10) **(LRR U)**
- ☐ Depleted Ochric (F11) **(MLRA 151)**
- ☐ Iron-Manganese Masses (F12) **(LRR O, P, T)**
- ☐ Umbric Surface (F13) **(LRR P, T, U)**
- ☐ Delta Ochric (F17) **(MLRA 151)**
- ☐ Reduced Vertic (F18) **(MLRA 150A, 150B)**
- ☐ Piedmont Floodplain Soils (F19) **(MLRA 149A)**
- ☐ Anomalous Bright Loamy Soils (F20) **(MLRA 149A, 153C, 153D)**

Indicators for Problematic Hydric Soils³:

- ☐ 1 cm Muck (A9) **(LRR O)**
- ☐ 2 cm Muck (A10) **(LRR S)**
- ☐ Reduced Vertic (F18) **(outside MLRA 150A,B)**
- ☐ Piedmont Floodplain Soils (F19) **(LRR P, S, T)**
- ☐ Anomalous Bright Loamy Soils (F20)
- (MLRA 153B)**
- ☐ Red Parent Material (TF2)
- ☐ Very Shallow Dark Surface (TF12)
- ☐ Other (Explain in Remarks)

³Indicators of hydrophytic vegetation and wetland hydrology must be present, unless disturbed or problematic.

Restrictive Layer (if observed):

Type: _____

Depth (inches): _____

Hydric Soil Present? Yes _____ No X

Remarks:

Hydric soil was not present.

WETLAND DETERMINATION DATA FORM – Atlantic and Gulf Coastal Plain Region

Project/Site: San Jose Island City/County: Aransas County Sampling Date: 10/20/2021
 Applicant/Owner: Port of Corpus Christi Authority State: TX Sampling Point: UD15BPH_SJI
 Investigator(s): BPH Section, Township, Range: N/A
 Landform (hillslope, terrace, etc.): Barrier island - gulf beach Local relief (concave, convex, none): None Slope (%): 0-1
 Subregion (LRR or MLRA): LRR T / MLRA 150B Lat: 27.882410 Long: -97.023345 Datum: NAD83
 Soil Map Unit Name: Not mapped NWI classification: M2USP

Are climatic / hydrologic conditions on the site typical for this time of year? Yes X No _____ (If no, explain in Remarks.)
 Are Vegetation N, Soil N, or Hydrology N significantly disturbed? Are "Normal Circumstances" present? Yes X No _____
 Are Vegetation N, Soil N, or Hydrology N naturally problematic? (If needed, explain any answers in Remarks.)

SUMMARY OF FINDINGS – Attach site map showing sampling point locations, transects, important features, etc.

Hydrophytic Vegetation Present? Yes <u>X</u> No _____	Is the Sampled Area within a Wetland? Yes _____ No <u>X</u>
Hydric Soil Present? Yes _____ No <u>X</u>	
Wetland Hydrology Present? Yes <u>X</u> No _____	
Remarks: Although dominant hydrophytic vegetation and wetland hydrology were present, the sampled area was determined to not be within a wetland due to the absence of hydric soil.	

HYDROLOGY

Wetland Hydrology Indicators: Primary Indicators (minimum of one is required; check all that apply) <input type="checkbox"/> Surface Water (A1) <input checked="" type="checkbox"/> Aquatic Fauna (B13) <input type="checkbox"/> High Water Table (A2) <input type="checkbox"/> Marl Deposits (B15) (LRR U) <input type="checkbox"/> Saturation (A3) <input type="checkbox"/> Hydrogen Sulfide Odor (C1) <input type="checkbox"/> Water Marks (B1) <input type="checkbox"/> Oxidized Rhizospheres along Living Roots (C3) <input type="checkbox"/> Sediment Deposits (B2) <input type="checkbox"/> Presence of Reduced Iron (C4) <input checked="" type="checkbox"/> Drift Deposits (B3) <input type="checkbox"/> Recent Iron Reduction in Tilled Soils (C6) <input type="checkbox"/> Algal Mat or Crust (B4) <input type="checkbox"/> Thin Muck Surface (C7) <input type="checkbox"/> Iron Deposits (B5) <input type="checkbox"/> Other (Explain in Remarks) <input checked="" type="checkbox"/> Inundation Visible on Aerial Imagery (B7) <input type="checkbox"/> Water-Stained Leaves (B9)		Secondary Indicators (minimum of two required) <input type="checkbox"/> Surface Soil Cracks (B6) <input type="checkbox"/> Sparsely Vegetated Concave Surface (B8) <input checked="" type="checkbox"/> Drainage Patterns (B10) <input type="checkbox"/> Moss Trim Lines (B16) <input type="checkbox"/> Dry-Season Water Table (C2) <input type="checkbox"/> Crayfish Burrows (C8) <input type="checkbox"/> Saturation Visible on Aerial Imagery (C9) <input checked="" type="checkbox"/> Geomorphic Position (D2) <input type="checkbox"/> Shallow Aquitard (D3) <input checked="" type="checkbox"/> FAC-Neutral Test (D5) <input type="checkbox"/> Sphagnum moss (D8) (LRR T, U)
Field Observations: Surface Water Present? Yes _____ No <u>X</u> Depth (inches): _____ Water Table Present? Yes _____ No <u>X</u> Depth (inches): _____ Saturation Present? Yes _____ No <u>X</u> Depth (inches): _____ (includes capillary fringe)		Wetland Hydrology Present? Yes <u>X</u> No _____
Describe Recorded Data (stream gauge, monitoring well, aerial photos, previous inspections), if available:		
Remarks: Wetland hydrology was present.		

VEGETATION (Four Strata) – Use scientific names of plants.

 Sampling Point: UD15BPH_SJI

Tree Stratum (Plot size: _____)	Absolute % Cover	Dominant Species?	Indicator Status	
1. _____	_____	_____	_____	Dominance Test worksheet: Number of Dominant Species That Are OBL, FACW, or FAC: <u>2</u> (A) Total Number of Dominant Species Across All Strata: <u>2</u> (B) Percent of Dominant Species That Are OBL, FACW, or FAC: <u>100</u> (A/B)
2. _____	_____	_____	_____	
3. _____	_____	_____	_____	
4. _____	_____	_____	_____	
5. _____	_____	_____	_____	
6. _____	_____	_____	_____	
7. _____	_____	_____	_____	
8. _____	_____	_____	_____	
_____ = Total Cover				Prevalence Index worksheet: Total % Cover of: _____ Multiply by: _____ OBL species _____ x 1 = _____ FACW species _____ x 2 = _____ FAC species _____ x 3 = _____ FACU species _____ x 4 = _____ UPL species _____ x 5 = _____ Column Totals: _____ (A) _____ (B) Prevalence Index = B/A = _____
50% of total cover: _____ 20% of total cover: _____				
Sapling/Shrub Stratum (Plot size: _____)				
1. _____	_____	_____	_____	
2. _____	_____	_____	_____	
3. _____	_____	_____	_____	
4. _____	_____	_____	_____	
5. _____	_____	_____	_____	
_____ = Total Cover				Hydrophytic Vegetation Indicators: <input type="checkbox"/> 1 - Rapid Test for Hydrophytic Vegetation <input checked="" type="checkbox"/> 2 - Dominance Test is >50% <input type="checkbox"/> 3 - Prevalence Index is ≤3.0 ¹ <input type="checkbox"/> Problematic Hydrophytic Vegetation ¹ (Explain)
50% of total cover: _____ 20% of total cover: _____				
Herb Stratum (Plot size: <u>30'x30'</u>)				
1. <u>Sesuvium portulacastrum</u>	<u>20</u>	<u>Y</u>	<u>FACW</u>	
2. <u>Ipomoea pes-caprae</u>	<u>6</u>	<u>Y</u>	<u>FAC</u>	
3. <u>Panicum amarum</u>	<u>3</u>	<u>N</u>	<u>FAC</u>	
4. <u>Fimbristylis castanea</u>	<u>1</u>	<u>N</u>	<u>OBL</u>	
5. _____	_____	_____	_____	
_____ = Total Cover				¹ Indicators of hydric soil and wetland hydrology must be present, unless disturbed or problematic. Definitions of Four Vegetation Strata: Tree – Woody plants, excluding vines, 3 in. (7.6 cm) or more in diameter at breast height (DBH), regardless of height. Sapling/Shrub – Woody plants, excluding vines, less than 3 in. DBH and greater than 3.28 ft (1 m) tall. Herb – All herbaceous (non-woody) plants, regardless of size, and woody plants less than 3.28 ft tall. Woody vine – All woody vines greater than 3.28 ft in height.
50% of total cover: <u>15</u> 20% of total cover: <u>6</u>				
Woody Vine Stratum (Plot size: _____)				
1. _____	_____	_____	_____	
2. _____	_____	_____	_____	
3. _____	_____	_____	_____	
4. _____	_____	_____	_____	
5. _____	_____	_____	_____	
_____ = Total Cover				
50% of total cover: _____ 20% of total cover: _____				
Remarks: (If observed, list morphological adaptations below). Dominant hydrophytic vegetation was present.				

SOIL

Sampling Point: UD15BPH_SJI

Profile Description: (Describe to the depth needed to document the indicator or confirm the absence of indicators.)

Depth (inches)	Matrix		Redox Features				Texture	Remarks
	Color (moist)	%	Color (moist)	%	Type ¹	Loc ²		
0-18	10YR 6/2	100					Sand	

¹Type: C=Concentration, D=Depletion, RM=Reduced Matrix, MS=Masked Sand Grains.

²Location: PL=Pore Lining, M=Matrix.

Hydric Soil Indicators: (Applicable to all LRRs, unless otherwise noted.)

- ☐ Histosol (A1)
- ☐ Histic Epipedon (A2)
- ☐ Black Histic (A3)
- ☐ Hydrogen Sulfide (A4)
- ☐ Stratified Layers (A5)
- ☐ Organic Bodies (A6) **(LRR P, T, U)**
- ☐ 5 cm Mucky Mineral (A7) **(LRR P, T, U)**
- ☐ Muck Presence (A8) **(LRR U)**
- ☐ 1 cm Muck (A9) **(LRR P, T)**
- ☐ Depleted Below Dark Surface (A11)
- ☐ Thick Dark Surface (A12)
- ☐ Coast Prairie Redox (A16) **(MLRA 150A)**
- ☐ Sandy Mucky Mineral (S1) **(LRR O, S)**
- ☐ Sandy Gleyed Matrix (S4)
- ☐ Sandy Redox (S5)
- ☐ Stripped Matrix (S6)
- ☐ Dark Surface (S7) **(LRR P, S, T, U)**

- ☐ Polyvalue Below Surface (S8) **(LRR S, T, U)**
- ☐ Thin Dark Surface (S9) **(LRR S, T, U)**
- ☐ Loamy Mucky Mineral (F1) **(LRR O)**
- ☐ Loamy Gleyed Matrix (F2)
- ☐ Depleted Matrix (F3)
- ☐ Redox Dark Surface (F6)
- ☐ Depleted Dark Surface (F7)
- ☐ Redox Depressions (F8)
- ☐ Marl (F10) **(LRR U)**
- ☐ Depleted Ochric (F11) **(MLRA 151)**
- ☐ Iron-Manganese Masses (F12) **(LRR O, P, T)**
- ☐ Umbric Surface (F13) **(LRR P, T, U)**
- ☐ Delta Ochric (F17) **(MLRA 151)**
- ☐ Reduced Vertic (F18) **(MLRA 150A, 150B)**
- ☐ Piedmont Floodplain Soils (F19) **(MLRA 149A)**
- ☐ Anomalous Bright Loamy Soils (F20) **(MLRA 149A, 153C, 153D)**

Indicators for Problematic Hydric Soils³:

- ☐ 1 cm Muck (A9) **(LRR O)**
- ☐ 2 cm Muck (A10) **(LRR S)**
- ☐ Reduced Vertic (F18) **(outside MLRA 150A,B)**
- ☐ Piedmont Floodplain Soils (F19) **(LRR P, S, T)**
- ☐ Anomalous Bright Loamy Soils (F20)
- (MLRA 153B)**
- ☐ Red Parent Material (TF2)
- ☐ Very Shallow Dark Surface (TF12)
- ☐ Other (Explain in Remarks)

³Indicators of hydrophytic vegetation and wetland hydrology must be present, unless disturbed or problematic.

Restrictive Layer (if observed):

Type: _____

Depth (inches): _____

Hydric Soil Present? Yes _____ No **X** _____

Remarks:

Hydric soil was not present.

WETLAND DETERMINATION DATA FORM – Atlantic and Gulf Coastal Plain Region

Project/Site: San Jose Island City/County: Aransas County Sampling Date: 10/20/2021
 Applicant/Owner: Port of Corpus Christi Authority State: TX Sampling Point: UD16BPH_SJI
 Investigator(s): BPH Section, Township, Range: N/A
 Landform (hillslope, terrace, etc.): Barrier island - beach dune Local relief (concave, convex, none): Convex Slope (%): 10-12
 Subregion (LRR or MLRA): LRR T / MLRA 150B Lat: 27.882775 Long: -97.024067 Datum: NAD83
 Soil Map Unit Name: Beaches NWI classification: None

Are climatic / hydrologic conditions on the site typical for this time of year? Yes X No _____ (If no, explain in Remarks.)
 Are Vegetation N, Soil N, or Hydrology N significantly disturbed? Are "Normal Circumstances" present? Yes X No _____
 Are Vegetation N, Soil N, or Hydrology N naturally problematic? (If needed, explain any answers in Remarks.)

SUMMARY OF FINDINGS – Attach site map showing sampling point locations, transects, important features, etc.

Hydrophytic Vegetation Present? Yes _____ No <u>X</u>	Is the Sampled Area within a Wetland? Yes _____ No <u>X</u>
Hydric Soil Present? Yes _____ No <u>X</u>	
Wetland Hydrology Present? Yes _____ No <u>X</u>	
Remarks: The sampled area was determined to not be within a wetland due to the absence of dominant hydrophytic vegetation, hydric soil, and wetland hydrology.	

HYDROLOGY

Wetland Hydrology Indicators: Primary Indicators (minimum of one is required; check all that apply) <input type="checkbox"/> Surface Water (A1) <input type="checkbox"/> Aquatic Fauna (B13) <input type="checkbox"/> High Water Table (A2) <input type="checkbox"/> Marl Deposits (B15) (LRR U) <input type="checkbox"/> Saturation (A3) <input type="checkbox"/> Hydrogen Sulfide Odor (C1) <input type="checkbox"/> Water Marks (B1) <input type="checkbox"/> Oxidized Rhizospheres along Living Roots (C3) <input type="checkbox"/> Sediment Deposits (B2) <input type="checkbox"/> Presence of Reduced Iron (C4) <input type="checkbox"/> Drift Deposits (B3) <input type="checkbox"/> Recent Iron Reduction in Tilled Soils (C6) <input type="checkbox"/> Algal Mat or Crust (B4) <input type="checkbox"/> Thin Muck Surface (C7) <input type="checkbox"/> Iron Deposits (B5) <input type="checkbox"/> Other (Explain in Remarks) <input type="checkbox"/> Inundation Visible on Aerial Imagery (B7) <input type="checkbox"/> Water-Stained Leaves (B9)		Secondary Indicators (minimum of two required) <input type="checkbox"/> Surface Soil Cracks (B6) <input type="checkbox"/> Sparsely Vegetated Concave Surface (B8) <input type="checkbox"/> Drainage Patterns (B10) <input type="checkbox"/> Moss Trim Lines (B16) <input type="checkbox"/> Dry-Season Water Table (C2) <input type="checkbox"/> Crayfish Burrows (C8) <input type="checkbox"/> Saturation Visible on Aerial Imagery (C9) <input type="checkbox"/> Geomorphic Position (D2) <input type="checkbox"/> Shallow Aquitard (D3) <input type="checkbox"/> FAC-Neutral Test (D5) <input type="checkbox"/> Sphagnum moss (D8) (LRR T, U)
Field Observations: Surface Water Present? Yes _____ No <u>X</u> Depth (inches): _____ Water Table Present? Yes _____ No <u>X</u> Depth (inches): _____ Saturation Present? Yes _____ No <u>X</u> Depth (inches): _____ (includes capillary fringe)		Wetland Hydrology Present? Yes _____ No <u>X</u>
Describe Recorded Data (stream gauge, monitoring well, aerial photos, previous inspections), if available:		
Remarks: Wetland hydrology was not present.		

Sampling Point: UD16BPH_SJI

Tree Stratum (Plot size: _____)	Absolute % Cover	Dominant Species?	Indicator Status	
1. _____	_____	_____	_____	
2. _____	_____	_____	_____	
3. _____	_____	_____	_____	
4. _____	_____	_____	_____	
5. _____	_____	_____	_____	
6. _____	_____	_____	_____	
7. _____	_____	_____	_____	
8. _____	_____	_____	_____	
_____ = Total Cover				
50% of total cover: _____ 20% of total cover: _____				
Sapling/Shrub Stratum (Plot size: _____)				
1. _____	_____	_____	_____	
2. _____	_____	_____	_____	
3. _____	_____	_____	_____	
4. _____	_____	_____	_____	
5. _____	_____	_____	_____	
6. _____	_____	_____	_____	
7. _____	_____	_____	_____	
8. _____	_____	_____	_____	
_____ = Total Cover				
50% of total cover: _____ 20% of total cover: _____				
Herb Stratum (Plot size: 30'X30')				
1. <u>Heterotheca subaxillaris</u>	40	Y	UPL	
2. <u>Panicum amarum</u>	30	Y	FAC	
3. <u>Chamaecrista fasciculata</u>	20	Y	FACU	
4. <u>Physalis cinerascens</u>	5	N	UPL	
5. <u>Oenothera drummondii</u>	5	N	UPL	
6. _____	_____	_____	_____	
7. _____	_____	_____	_____	
8. _____	_____	_____	_____	
9. _____	_____	_____	_____	
10. _____	_____	_____	_____	
11. _____	_____	_____	_____	
12. _____	_____	_____	_____	
_____ 100 = Total Cover				
50% of total cover: 50 20% of total cover: 20				
Woody Vine Stratum (Plot size: _____)				
1. _____	_____	_____	_____	
2. _____	_____	_____	_____	
3. _____	_____	_____	_____	
4. _____	_____	_____	_____	
5. _____	_____	_____	_____	
_____ = Total Cover				
50% of total cover: _____ 20% of total cover: _____				

Remarks: (If observed, list morphological adaptations below).

Dominant hydrophytic vegetation was not present.

Dominance Test worksheet:

Number of Dominant Species That Are OBL, FACW, or FAC: 1 (A)

Total Number of Dominant Species Across All Strata: 3 (B)

Percent of Dominant Species That Are OBL, FACW, or FAC: 33 (A/B)

Prevalence Index worksheet:

Total % Cover of:	Multiply by:
OBL species <u>0</u>	x 1 = <u>0</u>
FACW species <u>0</u>	x 2 = <u>0</u>
FAC species <u>30</u>	x 3 = <u>180</u>
FACU species <u>20</u>	x 4 = <u>80</u>
UPL species <u>50</u>	x 5 = <u>250</u>
Column Totals: <u>100</u> (A)	<u>510</u> (B)

Prevalence Index = B/A = 5.1

Hydrophytic Vegetation Indicators:

 1 - Rapid Test for Hydrophytic Vegetation

 2 - Dominance Test is >50%

 3 - Prevalence Index is ≤3.0¹

 Problematic Hydrophytic Vegetation¹ (Explain)

¹Indicators of hydric soil and wetland hydrology must be present, unless disturbed or problematic.

Definitions of Four Vegetation Strata:

Tree – Woody plants, excluding vines, 3 in. (7.6 cm) or more in diameter at breast height (DBH), regardless of height.

Sapling/Shrub – Woody plants, excluding vines, less than 3 in. DBH and greater than 3.28 ft (1 m) tall.

Herb – All herbaceous (non-woody) plants, regardless of size, and woody plants less than 3.28 ft tall.

Woody vine – All woody vines greater than 3.28 ft in height.

Hydrophytic Vegetation Present? Yes No X

SOIL

Sampling Point: UD16BPH_SJI

Profile Description: (Describe to the depth needed to document the indicator or confirm the absence of indicators.)

Depth (inches)	Matrix		Redox Features				Texture	Remarks
	Color (moist)	%	Color (moist)	%	Type ¹	Loc ²		
0-18	10YR 7/1	100					Sand	

¹Type: C=Concentration, D=Depletion, RM=Reduced Matrix, MS=Masked Sand Grains.

²Location: PL=Pore Lining, M=Matrix.

Hydric Soil Indicators: (Applicable to all LRRs, unless otherwise noted.)

- ☐ Histosol (A1)
- ☐ Histic Epipedon (A2)
- ☐ Black Histic (A3)
- ☐ Hydrogen Sulfide (A4)
- ☐ Stratified Layers (A5)
- ☐ Organic Bodies (A6) **(LRR P, T, U)**
- ☐ 5 cm Mucky Mineral (A7) **(LRR P, T, U)**
- ☐ Muck Presence (A8) **(LRR U)**
- ☐ 1 cm Muck (A9) **(LRR P, T)**
- ☐ Depleted Below Dark Surface (A11)
- ☐ Thick Dark Surface (A12)
- ☐ Coast Prairie Redox (A16) **(MLRA 150A)**
- ☐ Sandy Mucky Mineral (S1) **(LRR O, S)**
- ☐ Sandy Gleyed Matrix (S4)
- ☐ Sandy Redox (S5)
- ☐ Stripped Matrix (S6)
- ☐ Dark Surface (S7) **(LRR P, S, T, U)**

- ☐ Polyvalue Below Surface (S8) **(LRR S, T, U)**
- ☐ Thin Dark Surface (S9) **(LRR S, T, U)**
- ☐ Loamy Mucky Mineral (F1) **(LRR O)**
- ☐ Loamy Gleyed Matrix (F2)
- ☐ Depleted Matrix (F3)
- ☐ Redox Dark Surface (F6)
- ☐ Depleted Dark Surface (F7)
- ☐ Redox Depressions (F8)
- ☐ Marl (F10) **(LRR U)**
- ☐ Depleted Ochric (F11) **(MLRA 151)**
- ☐ Iron-Manganese Masses (F12) **(LRR O, P, T)**
- ☐ Umbric Surface (F13) **(LRR P, T, U)**
- ☐ Delta Ochric (F17) **(MLRA 151)**
- ☐ Reduced Vertic (F18) **(MLRA 150A, 150B)**
- ☐ Piedmont Floodplain Soils (F19) **(MLRA 149A)**
- ☐ Anomalous Bright Loamy Soils (F20) **(MLRA 149A, 153C, 153D)**

Indicators for Problematic Hydric Soils³:

- ☐ 1 cm Muck (A9) **(LRR O)**
- ☐ 2 cm Muck (A10) **(LRR S)**
- ☐ Reduced Vertic (F18) **(outside MLRA 150A,B)**
- ☐ Piedmont Floodplain Soils (F19) **(LRR P, S, T)**
- ☐ Anomalous Bright Loamy Soils (F20)
- (MLRA 153B)**
- ☐ Red Parent Material (TF2)
- ☐ Very Shallow Dark Surface (TF12)
- ☐ Other (Explain in Remarks)

³Indicators of hydrophytic vegetation and wetland hydrology must be present, unless disturbed or problematic.

Restrictive Layer (if observed):

Type: _____

Depth (inches): _____

Hydric Soil Present? Yes _____ No **X** _____

Remarks:

Hydric soil was not present.

WETLAND DETERMINATION DATA FORM – Atlantic and Gulf Coastal Plain Region

Project/Site: San Jose Island City/County: Aransas County Sampling Date: 10/20/2021
 Applicant/Owner: Port of Corpus Christi Authority State: TX Sampling Point: UD17BPH_SJI
 Investigator(s): BPH Section, Township, Range: N/A
 Landform (hillslope, terrace, etc.): Barrier island - gulf beach Local relief (concave, convex, none): None Slope (%): 0-1
 Subregion (LRR or MLRA): LRR T / MLRA 150B Lat: 27.877608 Long: -97.026321 Datum: NAD83
 Soil Map Unit Name: Not mapped NWI classification: M2USP

Are climatic / hydrologic conditions on the site typical for this time of year? Yes X No _____ (If no, explain in Remarks.)
 Are Vegetation N, Soil N, or Hydrology N significantly disturbed? Are "Normal Circumstances" present? Yes X No _____
 Are Vegetation N, Soil N, or Hydrology N naturally problematic? (If needed, explain any answers in Remarks.)

SUMMARY OF FINDINGS – Attach site map showing sampling point locations, transects, important features, etc.

Hydrophytic Vegetation Present? Yes _____ No <u>X</u>	Is the Sampled Area within a Wetland? Yes _____ No <u>X</u>
Hydric Soil Present? Yes _____ No <u>X</u>	
Wetland Hydrology Present? Yes <u>X</u> No _____	
Remarks: Although wetland hydrology was present, the sampled area was determined to not be within a wetland due to the absence of dominant hydrophytic vegetation and hydric soil.	

HYDROLOGY

Wetland Hydrology Indicators: Primary Indicators (minimum of one is required; check all that apply) <input type="checkbox"/> Surface Water (A1) <input checked="" type="checkbox"/> Aquatic Fauna (B13) <input type="checkbox"/> High Water Table (A2) <input type="checkbox"/> Marl Deposits (B15) (LRR U) <input type="checkbox"/> Saturation (A3) <input type="checkbox"/> Hydrogen Sulfide Odor (C1) <input type="checkbox"/> Water Marks (B1) <input type="checkbox"/> Oxidized Rhizospheres along Living Roots (C3) <input type="checkbox"/> Sediment Deposits (B2) <input type="checkbox"/> Presence of Reduced Iron (C4) <input checked="" type="checkbox"/> Drift Deposits (B3) <input type="checkbox"/> Recent Iron Reduction in Tilled Soils (C6) <input type="checkbox"/> Algal Mat or Crust (B4) <input type="checkbox"/> Thin Muck Surface (C7) <input type="checkbox"/> Iron Deposits (B5) <input type="checkbox"/> Other (Explain in Remarks) <input checked="" type="checkbox"/> Inundation Visible on Aerial Imagery (B7) <input type="checkbox"/> Water-Stained Leaves (B9)		Secondary Indicators (minimum of two required) <input type="checkbox"/> Surface Soil Cracks (B6) <input type="checkbox"/> Sparsely Vegetated Concave Surface (B8) <input checked="" type="checkbox"/> Drainage Patterns (B10) <input type="checkbox"/> Moss Trim Lines (B16) <input type="checkbox"/> Dry-Season Water Table (C2) <input type="checkbox"/> Crayfish Burrows (C8) <input type="checkbox"/> Saturation Visible on Aerial Imagery (C9) <input checked="" type="checkbox"/> Geomorphic Position (D2) <input type="checkbox"/> Shallow Aquitard (D3) <input type="checkbox"/> FAC-Neutral Test (D5) <input type="checkbox"/> Sphagnum moss (D8) (LRR T, U)
Field Observations: Surface Water Present? Yes _____ No <u>X</u> Depth (inches): _____ Water Table Present? Yes _____ No <u>X</u> Depth (inches): _____ Saturation Present? Yes _____ No <u>X</u> Depth (inches): _____ (includes capillary fringe)		Wetland Hydrology Present? Yes <u>X</u> No _____
Describe Recorded Data (stream gauge, monitoring well, aerial photos, previous inspections), if available: Remarks: Wetland hydrology was present.		

VEGETATION (Four Strata) – Use scientific names of plants.

 Sampling Point: UD17BPH_SJI

Tree Stratum (Plot size: _____)	Absolute % Cover	Dominant Species?	Indicator Status	
1. _____	_____	_____	_____	Dominance Test worksheet: Number of Dominant Species That Are OBL, FACW, or FAC: _____ (A) Total Number of Dominant Species Across All Strata: _____ (B) Percent of Dominant Species That Are OBL, FACW, or FAC: _____ (A/B)
2. _____	_____	_____	_____	
3. _____	_____	_____	_____	
4. _____	_____	_____	_____	
5. _____	_____	_____	_____	
6. _____	_____	_____	_____	
7. _____	_____	_____	_____	
8. _____	_____	_____	_____	
_____ = Total Cover				Prevalence Index worksheet: Total % Cover of: _____ Multiply by: _____ OBL species _____ x 1 = _____ FACW species _____ x 2 = _____ FAC species _____ x 3 = _____ FACU species _____ x 4 = _____ UPL species _____ x 5 = _____ Column Totals: _____ (A) _____ (B) Prevalence Index = B/A = _____
50% of total cover: _____ 20% of total cover: _____				
_____ = Total Cover				
50% of total cover: _____ 20% of total cover: _____				
_____ = Total Cover				
50% of total cover: _____ 20% of total cover: _____				
_____ = Total Cover				
50% of total cover: _____ 20% of total cover: _____				
Sapling/Shrub Stratum (Plot size: _____)				Hydrophytic Vegetation Indicators: <input type="checkbox"/> 1 - Rapid Test for Hydrophytic Vegetation <input type="checkbox"/> 2 - Dominance Test is >50% <input type="checkbox"/> 3 - Prevalence Index is ≤3.0 ¹ <input type="checkbox"/> Problematic Hydrophytic Vegetation ¹ (Explain)
1. _____	_____	_____	_____	
2. _____	_____	_____	_____	
3. _____	_____	_____	_____	
4. _____	_____	_____	_____	
5. _____	_____	_____	_____	
6. _____	_____	_____	_____	
7. _____	_____	_____	_____	
_____ = Total Cover				¹ Indicators of hydric soil and wetland hydrology must be present, unless disturbed or problematic.
50% of total cover: _____ 20% of total cover: _____				
_____ = Total Cover				
50% of total cover: _____ 20% of total cover: _____				
_____ = Total Cover				
50% of total cover: _____ 20% of total cover: _____				
_____ = Total Cover				
50% of total cover: _____ 20% of total cover: _____				
Herb Stratum (Plot size: <u>30'X30'</u>)				Definitions of Four Vegetation Strata: Tree – Woody plants, excluding vines, 3 in. (7.6 cm) or more in diameter at breast height (DBH), regardless of height. Sapling/Shrub – Woody plants, excluding vines, less than 3 in. DBH and greater than 3.28 ft (1 m) tall. Herb – All herbaceous (non-woody) plants, regardless of size, and woody plants less than 3.28 ft tall. Woody vine – All woody vines greater than 3.28 ft in height.
1. <u>Sesuvium portulacastrum</u>	2	Y	FACW	
2. <u>Ipomoea pes-caprae</u>	1	Y	FAC	
3. _____	_____	_____	_____	
4. _____	_____	_____	_____	
5. _____	_____	_____	_____	
6. _____	_____	_____	_____	
7. _____	_____	_____	_____	
8. _____	_____	_____	_____	
9. _____	_____	_____	_____	
10. _____	_____	_____	_____	
11. _____	_____	_____	_____	
_____ = Total Cover				
50% of total cover: <u>1.5</u> 20% of total cover: <u>0.6</u>				
Woody Vine Stratum (Plot size: _____)				Hydrophytic Vegetation Present? Yes _____ No <u>X</u>
1. _____	_____	_____	_____	
2. _____	_____	_____	_____	
3. _____	_____	_____	_____	
4. _____	_____	_____	_____	
5. _____	_____	_____	_____	
_____ = Total Cover				
50% of total cover: _____ 20% of total cover: _____				
Remarks: (If observed, list morphological adaptations below). Dominant hydrophytic vegetation was not present due to the total vegetative cover being less than 5%.				

SOIL

Sampling Point: UD17BPH_SJI

Profile Description: (Describe to the depth needed to document the indicator or confirm the absence of indicators.)

Depth (inches)	Matrix		Redox Features				Texture	Remarks
	Color (moist)	%	Color (moist)	%	Type ¹	Loc ²		
0-18	10YR 6/2	100					Sand	

¹Type: C=Concentration, D=Depletion, RM=Reduced Matrix, MS=Masked Sand Grains.

²Location: PL=Pore Lining, M=Matrix.

Hydric Soil Indicators: (Applicable to all LRRs, unless otherwise noted.)

- ☐ Histosol (A1)
- ☐ Histic Epipedon (A2)
- ☐ Black Histic (A3)
- ☐ Hydrogen Sulfide (A4)
- ☐ Stratified Layers (A5)
- ☐ Organic Bodies (A6) **(LRR P, T, U)**
- ☐ 5 cm Mucky Mineral (A7) **(LRR P, T, U)**
- ☐ Muck Presence (A8) **(LRR U)**
- ☐ 1 cm Muck (A9) **(LRR P, T)**
- ☐ Depleted Below Dark Surface (A11)
- ☐ Thick Dark Surface (A12)
- ☐ Coast Prairie Redox (A16) **(MLRA 150A)**
- ☐ Sandy Mucky Mineral (S1) **(LRR O, S)**
- ☐ Sandy Gleyed Matrix (S4)
- ☐ Sandy Redox (S5)
- ☐ Stripped Matrix (S6)
- ☐ Dark Surface (S7) **(LRR P, S, T, U)**

- ☐ Polyvalue Below Surface (S8) **(LRR S, T, U)**
- ☐ Thin Dark Surface (S9) **(LRR S, T, U)**
- ☐ Loamy Mucky Mineral (F1) **(LRR O)**
- ☐ Loamy Gleyed Matrix (F2)
- ☐ Depleted Matrix (F3)
- ☐ Redox Dark Surface (F6)
- ☐ Depleted Dark Surface (F7)
- ☐ Redox Depressions (F8)
- ☐ Marl (F10) **(LRR U)**
- ☐ Depleted Ochric (F11) **(MLRA 151)**
- ☐ Iron-Manganese Masses (F12) **(LRR O, P, T)**
- ☐ Umbric Surface (F13) **(LRR P, T, U)**
- ☐ Delta Ochric (F17) **(MLRA 151)**
- ☐ Reduced Vertic (F18) **(MLRA 150A, 150B)**
- ☐ Piedmont Floodplain Soils (F19) **(MLRA 149A)**
- ☐ Anomalous Bright Loamy Soils (F20) **(MLRA 149A, 153C, 153D)**

Indicators for Problematic Hydric Soils³:

- ☐ 1 cm Muck (A9) **(LRR O)**
- ☐ 2 cm Muck (A10) **(LRR S)**
- ☐ Reduced Vertic (F18) **(outside MLRA 150A,B)**
- ☐ Piedmont Floodplain Soils (F19) **(LRR P, S, T)**
- ☐ Anomalous Bright Loamy Soils (F20)
- (MLRA 153B)**
- ☐ Red Parent Material (TF2)
- ☐ Very Shallow Dark Surface (TF12)
- ☐ Other (Explain in Remarks)

³Indicators of hydrophytic vegetation and wetland hydrology must be present, unless disturbed or problematic.

Restrictive Layer (if observed):

Type: _____

Depth (inches): _____

Hydric Soil Present? Yes _____ No **X** _____

Remarks:

Hydric soil was not present.

WETLAND DETERMINATION DATA FORM – Atlantic and Gulf Coastal Plain Region

Project/Site: San Jose Island City/County: Aransas County Sampling Date: 10/20/2021
 Applicant/Owner: Port of Corpus Christi Authority State: TX Sampling Point: UD18BPH_SJI
 Investigator(s): BPH Section, Township, Range: N/A
 Landform (hillslope, terrace, etc.): Barrier island - beach dune Local relief (concave, convex, none): Convex Slope (%): 7-10
 Subregion (LRR or MLRA): LRR T / MLRA 150B Lat: 27.877962 Long: -97.027006 Datum: NAD83
 Soil Map Unit Name: Beaches NWI classification: M2USP

Are climatic / hydrologic conditions on the site typical for this time of year? Yes X No _____ (If no, explain in Remarks.)
 Are Vegetation N, Soil N, or Hydrology N significantly disturbed? Are "Normal Circumstances" present? Yes X No _____
 Are Vegetation N, Soil N, or Hydrology N naturally problematic? (If needed, explain any answers in Remarks.)

SUMMARY OF FINDINGS – Attach site map showing sampling point locations, transects, important features, etc.

Hydrophytic Vegetation Present? Yes _____ No <u>X</u>	Is the Sampled Area within a Wetland? Yes _____ No <u>X</u>
Hydric Soil Present? Yes _____ No <u>X</u>	
Wetland Hydrology Present? Yes _____ No <u>X</u>	
Remarks: The sampled area was determined to not be within a wetland due to the absence of dominant hydrophytic vegetation, hydric soil, and wetland hydrology.	

HYDROLOGY

Wetland Hydrology Indicators: Primary Indicators (minimum of one is required; check all that apply) <input type="checkbox"/> Surface Water (A1) <input type="checkbox"/> Aquatic Fauna (B13) <input type="checkbox"/> High Water Table (A2) <input type="checkbox"/> Marl Deposits (B15) (LRR U) <input type="checkbox"/> Saturation (A3) <input type="checkbox"/> Hydrogen Sulfide Odor (C1) <input type="checkbox"/> Water Marks (B1) <input type="checkbox"/> Oxidized Rhizospheres along Living Roots (C3) <input type="checkbox"/> Sediment Deposits (B2) <input type="checkbox"/> Presence of Reduced Iron (C4) <input type="checkbox"/> Drift Deposits (B3) <input type="checkbox"/> Recent Iron Reduction in Tilled Soils (C6) <input type="checkbox"/> Algal Mat or Crust (B4) <input type="checkbox"/> Thin Muck Surface (C7) <input type="checkbox"/> Iron Deposits (B5) <input type="checkbox"/> Other (Explain in Remarks) <input type="checkbox"/> Inundation Visible on Aerial Imagery (B7) <input type="checkbox"/> Water-Stained Leaves (B9)		Secondary Indicators (minimum of two required) <input type="checkbox"/> Surface Soil Cracks (B6) <input type="checkbox"/> Sparsely Vegetated Concave Surface (B8) <input type="checkbox"/> Drainage Patterns (B10) <input type="checkbox"/> Moss Trim Lines (B16) <input type="checkbox"/> Dry-Season Water Table (C2) <input type="checkbox"/> Crayfish Burrows (C8) <input type="checkbox"/> Saturation Visible on Aerial Imagery (C9) <input type="checkbox"/> Geomorphic Position (D2) <input type="checkbox"/> Shallow Aquitard (D3) <input type="checkbox"/> FAC-Neutral Test (D5) <input type="checkbox"/> Sphagnum moss (D8) (LRR T, U)
Field Observations: Surface Water Present? Yes _____ No <u>X</u> Depth (inches): _____ Water Table Present? Yes _____ No <u>X</u> Depth (inches): _____ Saturation Present? Yes _____ No <u>X</u> Depth (inches): _____ (includes capillary fringe)		Wetland Hydrology Present? Yes _____ No <u>X</u>
Describe Recorded Data (stream gauge, monitoring well, aerial photos, previous inspections), if available:		
Remarks: Wetland hydrology was not present.		

Sampling Point: UD18BPH_SJI

Tree Stratum (Plot size: _____)	Absolute % Cover	Dominant Species?	Indicator Status	
1. _____	_____	_____	_____	
2. _____	_____	_____	_____	
3. _____	_____	_____	_____	
4. _____	_____	_____	_____	
5. _____	_____	_____	_____	
6. _____	_____	_____	_____	
7. _____	_____	_____	_____	
8. _____	_____	_____	_____	
_____ = Total Cover				
50% of total cover: _____ 20% of total cover: _____				
Sapling/Shrub Stratum (Plot size: _____)				
1. _____	_____	_____	_____	
2. _____	_____	_____	_____	
3. _____	_____	_____	_____	
4. _____	_____	_____	_____	
5. _____	_____	_____	_____	
6. _____	_____	_____	_____	
7. _____	_____	_____	_____	
8. _____	_____	_____	_____	
_____ = Total Cover				
50% of total cover: _____ 20% of total cover: _____				
Herb Stratum (Plot size: 30'X30)				
1. <u>Heterotheca subaxillaris</u>	35	Y	UPL	
2. <u>Chamaecrista fasciculata</u>	25	Y	FACU	
3. <u>Uniola paniculata</u>	20	Y	FACU	
4. <u>Physalis cinerascens</u>	10	N	UPL	
5. <u>Oenothera drummondii</u>	3	N	UPL	
6. <u>Dalea leporina</u>	2	N	UPL	
7. _____	_____	_____	_____	
8. _____	_____	_____	_____	
9. _____	_____	_____	_____	
10. _____	_____	_____	_____	
11. _____	_____	_____	_____	
12. _____	_____	_____	_____	
95 = Total Cover				
50% of total cover: 47.5 20% of total cover: 19				
Woody Vine Stratum (Plot size: _____)				
1. _____	_____	_____	_____	
2. _____	_____	_____	_____	
3. _____	_____	_____	_____	
4. _____	_____	_____	_____	
5. _____	_____	_____	_____	
_____ = Total Cover				
50% of total cover: _____ 20% of total cover: _____				

Remarks: (If observed, list morphological adaptations below).

Dominant hydrophytic vegetation was not present.

Dominance Test worksheet:	
Number of Dominant Species That Are OBL, FACW, or FAC:	0 (A)
Total Number of Dominant Species Across All Strata:	3 (B)
Percent of Dominant Species That Are OBL, FACW, or FAC:	0 (A/B)
Prevalence Index worksheet:	
Total % Cover of:	Multiply by:
OBL species 0	x 1 = 0
FACW species 0	x 2 = 0
FAC species 0	x 3 = 0
FACU species 45	x 4 = 180
UPL species 50	x 5 = 250
Column Totals: 95 (A)	430 (B)
Prevalence Index = B/A = 4.5	
Hydrophytic Vegetation Indicators:	
___ 1 - Rapid Test for Hydrophytic Vegetation	
___ 2 - Dominance Test is >50%	
___ 3 - Prevalence Index is ≤3.0 ¹	
___ Problematic Hydrophytic Vegetation ¹ (Explain)	
¹ Indicators of hydric soil and wetland hydrology must be present, unless disturbed or problematic.	
Definitions of Four Vegetation Strata:	
Tree – Woody plants, excluding vines, 3 in. (7.6 cm) or more in diameter at breast height (DBH), regardless of height.	
Sapling/Shrub – Woody plants, excluding vines, less than 3 in. DBH and greater than 3.28 ft (1 m) tall.	
Herb – All herbaceous (non-woody) plants, regardless of size, and woody plants less than 3.28 ft tall.	
Woody vine – All woody vines greater than 3.28 ft in height.	
Hydrophytic Vegetation Present?	Yes _____ No <u>X</u>

SOIL

Sampling Point: UD18BPH_SJI

Profile Description: (Describe to the depth needed to document the indicator or confirm the absence of indicators.)

Depth (inches)	Matrix		Redox Features				Texture	Remarks
	Color (moist)	%	Color (moist)	%	Type ¹	Loc ²		
0-18	10YR 7/1	100					Sand	

¹Type: C=Concentration, D=Depletion, RM=Reduced Matrix, MS=Masked Sand Grains.

²Location: PL=Pore Lining, M=Matrix.

Hydric Soil Indicators: (Applicable to all LRRs, unless otherwise noted.)

- ☐ Histosol (A1)
- ☐ Histic Epipedon (A2)
- ☐ Black Histic (A3)
- ☐ Hydrogen Sulfide (A4)
- ☐ Stratified Layers (A5)
- ☐ Organic Bodies (A6) **(LRR P, T, U)**
- ☐ 5 cm Mucky Mineral (A7) **(LRR P, T, U)**
- ☐ Muck Presence (A8) **(LRR U)**
- ☐ 1 cm Muck (A9) **(LRR P, T)**
- ☐ Depleted Below Dark Surface (A11)
- ☐ Thick Dark Surface (A12)
- ☐ Coast Prairie Redox (A16) **(MLRA 150A)**
- ☐ Sandy Mucky Mineral (S1) **(LRR O, S)**
- ☐ Sandy Gleyed Matrix (S4)
- ☐ Sandy Redox (S5)
- ☐ Stripped Matrix (S6)
- ☐ Dark Surface (S7) **(LRR P, S, T, U)**

- ☐ Polyvalue Below Surface (S8) **(LRR S, T, U)**
- ☐ Thin Dark Surface (S9) **(LRR S, T, U)**
- ☐ Loamy Mucky Mineral (F1) **(LRR O)**
- ☐ Loamy Gleyed Matrix (F2)
- ☐ Depleted Matrix (F3)
- ☐ Redox Dark Surface (F6)
- ☐ Depleted Dark Surface (F7)
- ☐ Redox Depressions (F8)
- ☐ Marl (F10) **(LRR U)**
- ☐ Depleted Ochric (F11) **(MLRA 151)**
- ☐ Iron-Manganese Masses (F12) **(LRR O, P, T)**
- ☐ Umbric Surface (F13) **(LRR P, T, U)**
- ☐ Delta Ochric (F17) **(MLRA 151)**
- ☐ Reduced Vertic (F18) **(MLRA 150A, 150B)**
- ☐ Piedmont Floodplain Soils (F19) **(MLRA 149A)**
- ☐ Anomalous Bright Loamy Soils (F20) **(MLRA 149A, 153C, 153D)**

Indicators for Problematic Hydric Soils³:

- ☐ 1 cm Muck (A9) **(LRR O)**
- ☐ 2 cm Muck (A10) **(LRR S)**
- ☐ Reduced Vertic (F18) **(outside MLRA 150A,B)**
- ☐ Piedmont Floodplain Soils (F19) **(LRR P, S, T)**
- ☐ Anomalous Bright Loamy Soils (F20)
- (MLRA 153B)**
- ☐ Red Parent Material (TF2)
- ☐ Very Shallow Dark Surface (TF12)
- ☐ Other (Explain in Remarks)

³Indicators of hydrophytic vegetation and wetland hydrology must be present, unless disturbed or problematic.

Restrictive Layer (if observed):

Type: _____

Depth (inches): _____

Hydric Soil Present? Yes _____ No **X** _____

Remarks:

Hydric soil was not present.

WETLAND DETERMINATION DATA FORM – Atlantic and Gulf Coastal Plain Region

Project/Site: San Jose Island City/County: Aransas County Sampling Date: 10/20/2021
 Applicant/Owner: Port of Corpus Christi Authority State: TX Sampling Point: UD19BPH_SJI
 Investigator(s): BPH Section, Township, Range: N/A
 Landform (hillslope, terrace, etc.): Barrier island - coppice mound Local relief (concave, convex, none): Concave Slope (%): 3-5
 Subregion (LRR or MLRA): LRR T / MLRA 150B Lat: 27.873822 Long: -97.029159 Datum: NAD83
 Soil Map Unit Name: Not mapped NWI classification: M2USP

Are climatic / hydrologic conditions on the site typical for this time of year? Yes X No _____ (If no, explain in Remarks.)
 Are Vegetation N, Soil N, or Hydrology N significantly disturbed? Are "Normal Circumstances" present? Yes X No _____
 Are Vegetation N, Soil N, or Hydrology N naturally problematic? (If needed, explain any answers in Remarks.)

SUMMARY OF FINDINGS – Attach site map showing sampling point locations, transects, important features, etc.

Hydrophytic Vegetation Present? Yes <u>X</u> No _____	Is the Sampled Area within a Wetland? Yes <u>X</u> No _____
Hydric Soil Present? Yes <u>X</u> No _____	
Wetland Hydrology Present? Yes <u>X</u> No _____	
Remarks: The sampled area was determined to be within a wetland due to the presence of dominant hydrophytic vegetation, hydric soil, and wetland hydrology.	

HYDROLOGY

Wetland Hydrology Indicators: Primary Indicators (minimum of one is required; check all that apply) <input type="checkbox"/> Surface Water (A1) <input type="checkbox"/> Aquatic Fauna (B13) <input type="checkbox"/> High Water Table (A2) <input type="checkbox"/> Marl Deposits (B15) (LRR U) <input type="checkbox"/> Saturation (A3) <input type="checkbox"/> Hydrogen Sulfide Odor (C1) <input type="checkbox"/> Water Marks (B1) <input type="checkbox"/> Oxidized Rhizospheres along Living Roots (C3) <input checked="" type="checkbox"/> Sediment Deposits (B2) <input type="checkbox"/> Presence of Reduced Iron (C4) <input checked="" type="checkbox"/> Drift Deposits (B3) <input type="checkbox"/> Recent Iron Reduction in Tilled Soils (C6) <input type="checkbox"/> Algal Mat or Crust (B4) <input type="checkbox"/> Thin Muck Surface (C7) <input type="checkbox"/> Iron Deposits (B5) <input type="checkbox"/> Other (Explain in Remarks) <input type="checkbox"/> Inundation Visible on Aerial Imagery (B7) <input type="checkbox"/> Water-Stained Leaves (B9)		Secondary Indicators (minimum of two required) <input type="checkbox"/> Surface Soil Cracks (B6) <input checked="" type="checkbox"/> Sparsely Vegetated Concave Surface (B8) <input type="checkbox"/> Drainage Patterns (B10) <input type="checkbox"/> Moss Trim Lines (B16) <input type="checkbox"/> Dry-Season Water Table (C2) <input type="checkbox"/> Crayfish Burrows (C8) <input type="checkbox"/> Saturation Visible on Aerial Imagery (C9) <input checked="" type="checkbox"/> Geomorphic Position (D2) <input type="checkbox"/> Shallow Aquitard (D3) <input checked="" type="checkbox"/> FAC-Neutral Test (D5) <input type="checkbox"/> Sphagnum moss (D8) (LRR T, U)
Field Observations: Surface Water Present? Yes _____ No <u>X</u> Depth (inches): _____ Water Table Present? Yes _____ No <u>X</u> Depth (inches): _____ Saturation Present? Yes _____ No <u>X</u> Depth (inches): _____ (includes capillary fringe)		Wetland Hydrology Present? Yes <u>X</u> No _____
Describe Recorded Data (stream gauge, monitoring well, aerial photos, previous inspections), if available: Remarks: Wetland hydrology was present.		

VEGETATION (Four Strata) – Use scientific names of plants.

 Sampling Point: UD19BPH_SJI

Tree Stratum (Plot size: _____)	Absolute % Cover	Dominant Species?	Indicator Status	
1. _____	_____	_____	_____	Dominance Test worksheet: Number of Dominant Species That Are OBL, FACW, or FAC: <u>2</u> (A) Total Number of Dominant Species Across All Strata: <u>2</u> (B) Percent of Dominant Species That Are OBL, FACW, or FAC: <u>100</u> (A/B)
2. _____	_____	_____	_____	
3. _____	_____	_____	_____	
4. _____	_____	_____	_____	
5. _____	_____	_____	_____	
6. _____	_____	_____	_____	
7. _____	_____	_____	_____	
8. _____	_____	_____	_____	
_____ = Total Cover				Prevalence Index worksheet: Total % Cover of: _____ Multiply by: _____ OBL species _____ x 1 = _____ FACW species _____ x 2 = _____ FAC species _____ x 3 = _____ FACU species _____ x 4 = _____ UPL species _____ x 5 = _____ Column Totals: _____ (A) _____ (B) Prevalence Index = B/A = _____
50% of total cover: _____ 20% of total cover: _____				
Sapling/Shrub Stratum (Plot size: _____)				
1. _____	_____	_____	_____	
2. _____	_____	_____	_____	
3. _____	_____	_____	_____	
4. _____	_____	_____	_____	
5. _____	_____	_____	_____	
_____ = Total Cover				Hydrophytic Vegetation Indicators: <input type="checkbox"/> 1 - Rapid Test for Hydrophytic Vegetation <input checked="" type="checkbox"/> 2 - Dominance Test is >50% <input type="checkbox"/> 3 - Prevalence Index is ≤3.0 ¹ <input type="checkbox"/> Problematic Hydrophytic Vegetation ¹ (Explain)
50% of total cover: _____ 20% of total cover: _____				
Herb Stratum (Plot size: <u>30'X30'</u>)				
1. <u>Ipomoea pes-caprae</u>	<u>20</u>	<u>Y</u>	<u>FAC</u>	
2. <u>Sporobolus virginicus</u>	<u>10</u>	<u>Y</u>	<u>FACW</u>	
3. <u>Oenothera drummondii</u>	<u>5</u>	<u>N</u>	<u>UPL</u>	
4. <u>Panicum amarum</u>	<u>5</u>	<u>N</u>	<u>FAC</u>	
5. _____	_____	_____	_____	
_____ = Total Cover				Definitions of Four Vegetation Strata: Tree – Woody plants, excluding vines, 3 in. (7.6 cm) or more in diameter at breast height (DBH), regardless of height. Sapling/Shrub – Woody plants, excluding vines, less than 3 in. DBH and greater than 3.28 ft (1 m) tall. Herb – All herbaceous (non-woody) plants, regardless of size, and woody plants less than 3.28 ft tall. Woody vine – All woody vines greater than 3.28 ft in height.
50% of total cover: <u>20</u> 20% of total cover: <u>8</u>				
Woody Vine Stratum (Plot size: _____)				
1. _____	_____	_____	_____	
2. _____	_____	_____	_____	
3. _____	_____	_____	_____	
4. _____	_____	_____	_____	
5. _____	_____	_____	_____	
_____ = Total Cover				
50% of total cover: _____ 20% of total cover: _____				
Remarks: (If observed, list morphological adaptations below). Dominant hydrophytic vegetation was present.				

SOIL

Sampling Point: UD19BPH_SJI

Profile Description: (Describe to the depth needed to document the indicator or confirm the absence of indicators.)

Depth (inches)	Matrix		Redox Features			Loc ²	Texture	Remarks
	Color (moist)	%	Color (moist)	%	Type ¹			
0-18	10YR 6/2	98	10YR 5/6	2	C	M	Sand	

¹Type: C=Concentration, D=Depletion, RM=Reduced Matrix, MS=Masked Sand Grains.²Location: PL=Pore Lining, M=Matrix.**Hydric Soil Indicators: (Applicable to all LRRs, unless otherwise noted.)**

- ☐ Histosol (A1)
☐ Histic Epipedon (A2)
☐ Black Histic (A3)
☐ Hydrogen Sulfide (A4)
☐ Stratified Layers (A5)
☐ Organic Bodies (A6) **(LRR P, T, U)**
☐ 5 cm Mucky Mineral (A7) **(LRR P, T, U)**
☐ Muck Presence (A8) **(LRR U)**
☐ 1 cm Muck (A9) **(LRR P, T)**
☐ Depleted Below Dark Surface (A11)
☐ Thick Dark Surface (A12)
☐ Coast Prairie Redox (A16) **(MLRA 150A)**
☐ Sandy Mucky Mineral (S1) **(LRR O, S)**
☐ Sandy Gleyed Matrix (S4)
☒ Sandy Redox (S5)
☐ Stripped Matrix (S6)
☐ Dark Surface (S7) **(LRR P, S, T, U)**

- ☐ Polyvalue Below Surface (S8) **(LRR S, T, U)**
☐ Thin Dark Surface (S9) **(LRR S, T, U)**
☐ Loamy Mucky Mineral (F1) **(LRR O)**
☐ Loamy Gleyed Matrix (F2)
☐ Depleted Matrix (F3)
☐ Redox Dark Surface (F6)
☐ Depleted Dark Surface (F7)
☐ Redox Depressions (F8)
☐ Marl (F10) **(LRR U)**
☐ Depleted Ochric (F11) **(MLRA 151)**
☐ Iron-Manganese Masses (F12) **(LRR O, P, T)**
☐ Umbric Surface (F13) **(LRR P, T, U)**
☐ Delta Ochric (F17) **(MLRA 151)**
☐ Reduced Vertic (F18) **(MLRA 150A, 150B)**
☐ Piedmont Floodplain Soils (F19) **(MLRA 149A)**
☐ Anomalous Bright Loamy Soils (F20) **(MLRA 149A, 153C, 153D)**

Indicators for Problematic Hydric Soils³:

- ☐ 1 cm Muck (A9) **(LRR O)**
☐ 2 cm Muck (A10) **(LRR S)**
☐ Reduced Vertic (F18) **(outside MLRA 150A,B)**
☐ Piedmont Floodplain Soils (F19) **(LRR P, S, T)**
☐ Anomalous Bright Loamy Soils (F20)
(MLRA 153B)
☐ Red Parent Material (TF2)
☐ Very Shallow Dark Surface (TF12)
☐ Other (Explain in Remarks)

³Indicators of hydrophytic vegetation and wetland hydrology must be present, unless disturbed or problematic.

Restrictive Layer (if observed):

Type: _____

Depth (inches): _____

Hydric Soil Present? Yes X No _____

Remarks:

Hydric soil was present.

WETLAND DETERMINATION DATA FORM – Atlantic and Gulf Coastal Plain Region

Project/Site: San Jose Island City/County: Aransas County Sampling Date: 10/20/2021
 Applicant/Owner: Port of Corpus Christi Authority State: TX Sampling Point: UD20BPH_SJI
 Investigator(s): BPH Section, Township, Range: N/A
 Landform (hillslope, terrace, etc.): Barrier island - coppice mound Local relief (concave, convex, none): Convex Slope (%): 5-7
 Subregion (LRR or MLRA): LRR T / MLRA 150B Lat: 27.873848 Long: -97.029227 Datum: NAD83
 Soil Map Unit Name: Not mapped NWI classification: M2USP

Are climatic / hydrologic conditions on the site typical for this time of year? Yes X No _____ (If no, explain in Remarks.)
 Are Vegetation N, Soil N, or Hydrology N significantly disturbed? Are "Normal Circumstances" present? Yes X No _____
 Are Vegetation N, Soil N, or Hydrology N naturally problematic? (If needed, explain any answers in Remarks.)

SUMMARY OF FINDINGS – Attach site map showing sampling point locations, transects, important features, etc.

Hydrophytic Vegetation Present? Yes <u>X</u> No _____	Is the Sampled Area within a Wetland? Yes _____ No <u>X</u>
Hydric Soil Present? Yes _____ No <u>X</u>	
Wetland Hydrology Present? Yes _____ No <u>X</u>	
Remarks: Although dominant hydrophytic vegetation was present, the sampled area was determined to not be within a wetland due to the absence of wetland hydrology and hydric soil.	

HYDROLOGY

Wetland Hydrology Indicators: Primary Indicators (minimum of one is required; check all that apply) <input type="checkbox"/> Surface Water (A1) <input type="checkbox"/> Aquatic Fauna (B13) <input type="checkbox"/> High Water Table (A2) <input type="checkbox"/> Marl Deposits (B15) (LRR U) <input type="checkbox"/> Saturation (A3) <input type="checkbox"/> Hydrogen Sulfide Odor (C1) <input type="checkbox"/> Water Marks (B1) <input type="checkbox"/> Oxidized Rhizospheres along Living Roots (C3) <input type="checkbox"/> Sediment Deposits (B2) <input type="checkbox"/> Presence of Reduced Iron (C4) <input type="checkbox"/> Drift Deposits (B3) <input type="checkbox"/> Recent Iron Reduction in Tilled Soils (C6) <input type="checkbox"/> Algal Mat or Crust (B4) <input type="checkbox"/> Thin Muck Surface (C7) <input type="checkbox"/> Iron Deposits (B5) <input type="checkbox"/> Other (Explain in Remarks) <input type="checkbox"/> Inundation Visible on Aerial Imagery (B7) <input type="checkbox"/> Water-Stained Leaves (B9)		Secondary Indicators (minimum of two required) <input type="checkbox"/> Surface Soil Cracks (B6) <input type="checkbox"/> Sparsely Vegetated Concave Surface (B8) <input type="checkbox"/> Drainage Patterns (B10) <input type="checkbox"/> Moss Trim Lines (B16) <input type="checkbox"/> Dry-Season Water Table (C2) <input type="checkbox"/> Crayfish Burrows (C8) <input type="checkbox"/> Saturation Visible on Aerial Imagery (C9) <input type="checkbox"/> Geomorphic Position (D2) <input type="checkbox"/> Shallow Aquitard (D3) <input checked="" type="checkbox"/> FAC-Neutral Test (D5) <input type="checkbox"/> Sphagnum moss (D8) (LRR T, U)
Field Observations: Surface Water Present? Yes _____ No <u>X</u> Depth (inches): _____ Water Table Present? Yes _____ No <u>X</u> Depth (inches): _____ Saturation Present? Yes _____ No <u>X</u> Depth (inches): _____ (includes capillary fringe)		Wetland Hydrology Present? Yes _____ No <u>X</u>
Describe Recorded Data (stream gauge, monitoring well, aerial photos, previous inspections), if available: Remarks: Wetland hydrology was not present.		

VEGETATION (Four Strata) – Use scientific names of plants.

 Sampling Point: UD20BPH_SJI

Tree Stratum (Plot size: _____)	Absolute % Cover	Dominant Species?	Indicator Status	
1. _____	_____	_____	_____	Dominance Test worksheet: Number of Dominant Species That Are OBL, FACW, or FAC: <u>3</u> (A) Total Number of Dominant Species Across All Strata: <u>3</u> (B) Percent of Dominant Species That Are OBL, FACW, or FAC: <u>100</u> (A/B)
2. _____	_____	_____	_____	
3. _____	_____	_____	_____	
4. _____	_____	_____	_____	
5. _____	_____	_____	_____	
6. _____	_____	_____	_____	
7. _____	_____	_____	_____	
8. _____	_____	_____	_____	
_____ = Total Cover				Prevalence Index worksheet: Total % Cover of: _____ Multiply by: _____ OBL species _____ x 1 = _____ FACW species _____ x 2 = _____ FAC species _____ x 3 = _____ FACU species _____ x 4 = _____ UPL species _____ x 5 = _____ Column Totals: _____ (A) _____ (B) Prevalence Index = B/A = _____
50% of total cover: _____ 20% of total cover: _____				
Sapling/Shrub Stratum (Plot size: _____)				
1. _____	_____	_____	_____	
2. _____	_____	_____	_____	
3. _____	_____	_____	_____	
4. _____	_____	_____	_____	
5. _____	_____	_____	_____	
_____ = Total Cover				Hydrophytic Vegetation Indicators: <input type="checkbox"/> 1 - Rapid Test for Hydrophytic Vegetation <input checked="" type="checkbox"/> 2 - Dominance Test is >50% <input type="checkbox"/> 3 - Prevalence Index is ≤3.0 ¹ <input type="checkbox"/> Problematic Hydrophytic Vegetation ¹ (Explain)
50% of total cover: _____ 20% of total cover: _____				
Herb Stratum (Plot size: <u>30'X30'</u>)				
1. <u>Ipomoea pes-caprae</u>	<u>25</u>	<u>Y</u>	<u>FAC</u>	
2. <u>Panicum amarum</u>	<u>25</u>	<u>Y</u>	<u>FAC</u>	
3. <u>Spartina patens</u>	<u>18</u>	<u>Y</u>	<u>FACW</u>	
4. <u>Uniola paniculata</u>	<u>10</u>	<u>N</u>	<u>FACU</u>	
5. <u>Sporobolus virginicus</u>	<u>2</u>	<u>N</u>	<u>FACW</u>	
_____ = Total Cover				Definitions of Four Vegetation Strata: Tree – Woody plants, excluding vines, 3 in. (7.6 cm) or more in diameter at breast height (DBH), regardless of height. Sapling/Shrub – Woody plants, excluding vines, less than 3 in. DBH and greater than 3.28 ft (1 m) tall. Herb – All herbaceous (non-woody) plants, regardless of size, and woody plants less than 3.28 ft tall. Woody vine – All woody vines greater than 3.28 ft in height.
50% of total cover: <u>40</u> 20% of total cover: <u>16</u>				
Woody Vine Stratum (Plot size: _____)				
1. _____	_____	_____	_____	
2. _____	_____	_____	_____	
3. _____	_____	_____	_____	
4. _____	_____	_____	_____	
5. _____	_____	_____	_____	
_____ = Total Cover				
50% of total cover: _____ 20% of total cover: _____				Hydrophytic Vegetation Present? Yes <u>X</u> No _____
Remarks: (If observed, list morphological adaptations below).				
Dominant hydrophytic vegetation was present.				

SOIL

Sampling Point: UD20BPH_SJI

Profile Description: (Describe to the depth needed to document the indicator or confirm the absence of indicators.)

Depth (inches)	Matrix		Redox Features				Texture	Remarks
	Color (moist)	%	Color (moist)	%	Type ¹	Loc ²		
0-18	10YR 7/1	100					Sand	

¹Type: C=Concentration, D=Depletion, RM=Reduced Matrix, MS=Masked Sand Grains.

²Location: PL=Pore Lining, M=Matrix.

Hydric Soil Indicators: (Applicable to all LRRs, unless otherwise noted.)

- ☐ Histosol (A1)
- ☐ Histic Epipedon (A2)
- ☐ Black Histic (A3)
- ☐ Hydrogen Sulfide (A4)
- ☐ Stratified Layers (A5)
- ☐ Organic Bodies (A6) **(LRR P, T, U)**
- ☐ 5 cm Mucky Mineral (A7) **(LRR P, T, U)**
- ☐ Muck Presence (A8) **(LRR U)**
- ☐ 1 cm Muck (A9) **(LRR P, T)**
- ☐ Depleted Below Dark Surface (A11)
- ☐ Thick Dark Surface (A12)
- ☐ Coast Prairie Redox (A16) **(MLRA 150A)**
- ☐ Sandy Mucky Mineral (S1) **(LRR O, S)**
- ☐ Sandy Gleyed Matrix (S4)
- ☐ Sandy Redox (S5)
- ☐ Stripped Matrix (S6)
- ☐ Dark Surface (S7) **(LRR P, S, T, U)**

- ☐ Polyvalue Below Surface (S8) **(LRR S, T, U)**
- ☐ Thin Dark Surface (S9) **(LRR S, T, U)**
- ☐ Loamy Mucky Mineral (F1) **(LRR O)**
- ☐ Loamy Gleyed Matrix (F2)
- ☐ Depleted Matrix (F3)
- ☐ Redox Dark Surface (F6)
- ☐ Depleted Dark Surface (F7)
- ☐ Redox Depressions (F8)
- ☐ Marl (F10) **(LRR U)**
- ☐ Depleted Ochric (F11) **(MLRA 151)**
- ☐ Iron-Manganese Masses (F12) **(LRR O, P, T)**
- ☐ Umbric Surface (F13) **(LRR P, T, U)**
- ☐ Delta Ochric (F17) **(MLRA 151)**
- ☐ Reduced Vertic (F18) **(MLRA 150A, 150B)**
- ☐ Piedmont Floodplain Soils (F19) **(MLRA 149A)**
- ☐ Anomalous Bright Loamy Soils (F20) **(MLRA 149A, 153C, 153D)**

Indicators for Problematic Hydric Soils³:

- ☐ 1 cm Muck (A9) **(LRR O)**
- ☐ 2 cm Muck (A10) **(LRR S)**
- ☐ Reduced Vertic (F18) **(outside MLRA 150A,B)**
- ☐ Piedmont Floodplain Soils (F19) **(LRR P, S, T)**
- ☐ Anomalous Bright Loamy Soils (F20)
- (MLRA 153B)**
- ☐ Red Parent Material (TF2)
- ☐ Very Shallow Dark Surface (TF12)
- ☐ Other (Explain in Remarks)

³Indicators of hydrophytic vegetation and wetland hydrology must be present, unless disturbed or problematic.

Restrictive Layer (if observed):

Type: _____

Depth (inches): _____

Hydric Soil Present? Yes _____ No X

Remarks:

Hydric soil was not present.

WETLAND DETERMINATION DATA FORM – Atlantic and Gulf Coastal Plain Region

Project/Site: San Jose Island City/County: Aransas County Sampling Date: 11/11/2021
 Applicant/Owner: Port of Corpus Christi Authority State: TX Sampling Point: UD21BPH_SJI
 Investigator(s): BPH Section, Township, Range: N/A
 Landform (hillslope, terrace, etc.): Barrier island - hummocky upland Local relief (concave, convex, none): Convex Slope (%): 8-10
 Subregion (LRR or MLRA): LRR T / MLRA 150B Lat: 27.874684 Long: -97.030538 Datum: NAD83
 Soil Map Unit Name: Beaches NWI classification: None

Are climatic / hydrologic conditions on the site typical for this time of year? Yes X No _____ (If no, explain in Remarks.)
 Are Vegetation N, Soil N, or Hydrology N significantly disturbed? Are "Normal Circumstances" present? Yes X No _____
 Are Vegetation N, Soil N, or Hydrology N naturally problematic? (If needed, explain any answers in Remarks.)

SUMMARY OF FINDINGS – Attach site map showing sampling point locations, transects, important features, etc.

Hydrophytic Vegetation Present? Yes _____ No <u>X</u>	Is the Sampled Area within a Wetland? Yes _____ No <u>X</u>
Hydric Soil Present? Yes _____ No <u>X</u>	
Wetland Hydrology Present? Yes _____ No <u>X</u>	
Remarks: The sampled area was determined to not be within a wetland due to the absence of dominant hydrophytic vegetation, hydric soil, and wetland hydrology.	

HYDROLOGY

Wetland Hydrology Indicators: Primary Indicators (minimum of one is required; check all that apply) <input type="checkbox"/> Surface Water (A1) <input type="checkbox"/> Aquatic Fauna (B13) <input type="checkbox"/> High Water Table (A2) <input type="checkbox"/> Marl Deposits (B15) (LRR U) <input type="checkbox"/> Saturation (A3) <input type="checkbox"/> Hydrogen Sulfide Odor (C1) <input type="checkbox"/> Water Marks (B1) <input type="checkbox"/> Oxidized Rhizospheres along Living Roots (C3) <input type="checkbox"/> Sediment Deposits (B2) <input type="checkbox"/> Presence of Reduced Iron (C4) <input type="checkbox"/> Drift Deposits (B3) <input type="checkbox"/> Recent Iron Reduction in Tilled Soils (C6) <input type="checkbox"/> Algal Mat or Crust (B4) <input type="checkbox"/> Thin Muck Surface (C7) <input type="checkbox"/> Iron Deposits (B5) <input type="checkbox"/> Other (Explain in Remarks) <input type="checkbox"/> Inundation Visible on Aerial Imagery (B7) <input type="checkbox"/> Water-Stained Leaves (B9)		Secondary Indicators (minimum of two required) <input type="checkbox"/> Surface Soil Cracks (B6) <input type="checkbox"/> Sparsely Vegetated Concave Surface (B8) <input type="checkbox"/> Drainage Patterns (B10) <input type="checkbox"/> Moss Trim Lines (B16) <input type="checkbox"/> Dry-Season Water Table (C2) <input type="checkbox"/> Crayfish Burrows (C8) <input type="checkbox"/> Saturation Visible on Aerial Imagery (C9) <input type="checkbox"/> Geomorphic Position (D2) <input type="checkbox"/> Shallow Aquitard (D3) <input type="checkbox"/> FAC-Neutral Test (D5) <input type="checkbox"/> Sphagnum moss (D8) (LRR T, U)
Field Observations: Surface Water Present? Yes _____ No <u>X</u> Depth (inches): _____ Water Table Present? Yes _____ No <u>X</u> Depth (inches): _____ Saturation Present? Yes _____ No <u>X</u> Depth (inches): _____ (includes capillary fringe)		Wetland Hydrology Present? Yes _____ No <u>X</u>
Describe Recorded Data (stream gauge, monitoring well, aerial photos, previous inspections), if available:		
Remarks: Wetland hydrology was not present.		

VEGETATION (Four Strata) – Use scientific names of plants.

 Sampling Point: UD21BPH_SJI

Tree Stratum (Plot size: _____)	Absolute % Cover	Dominant Species?	Indicator Status	
1. _____	_____	_____	_____	
2. _____	_____	_____	_____	
3. _____	_____	_____	_____	
4. _____	_____	_____	_____	
5. _____	_____	_____	_____	
6. _____	_____	_____	_____	
7. _____	_____	_____	_____	
8. _____	_____	_____	_____	
_____ = Total Cover				
50% of total cover: _____ 20% of total cover: _____				
Sapling/Shrub Stratum (Plot size: _____)				
1. _____	_____	_____	_____	
2. _____	_____	_____	_____	
3. _____	_____	_____	_____	
4. _____	_____	_____	_____	
5. _____	_____	_____	_____	
6. _____	_____	_____	_____	
7. _____	_____	_____	_____	
8. _____	_____	_____	_____	
_____ = Total Cover				
50% of total cover: _____ 20% of total cover: _____				
Herb Stratum (Plot size: <u>30'x30'</u>)				
1. <u>Paspalum monostachyum</u>	<u>40</u>	<u>Y</u>	<u>FACW</u>	
2. <u>Schizachyrium scoparium</u>	<u>20</u>	<u>Y</u>	<u>FACU</u>	
3. <u>Heterotheca subaxillaris</u>	<u>20</u>	<u>Y</u>	<u>UPL</u>	
4. <u>Physalis cinerascens</u>	<u>10</u>	<u>N</u>	<u>UPL</u>	
5. <u>Vigna luteola</u>	<u>10</u>	<u>N</u>	<u>FACW</u>	
6. _____	_____	_____	_____	
7. _____	_____	_____	_____	
8. _____	_____	_____	_____	
9. _____	_____	_____	_____	
10. _____	_____	_____	_____	
11. _____	_____	_____	_____	
12. _____	_____	_____	_____	
_____ = Total Cover				
50% of total cover: <u>50</u> 20% of total cover: <u>20</u>				
Woody Vine Stratum (Plot size: _____)				
1. _____	_____	_____	_____	
2. _____	_____	_____	_____	
3. _____	_____	_____	_____	
4. _____	_____	_____	_____	
5. _____	_____	_____	_____	
_____ = Total Cover				
50% of total cover: _____ 20% of total cover: _____				
Remarks: (If observed, list morphological adaptations below). Dominant hydrophytic vegetation was not present.				

Dominance Test worksheet:
 Number of Dominant Species That Are OBL, FACW, or FAC: 1 (A)

 Total Number of Dominant Species Across All Strata: 3 (B)

 Percent of Dominant Species That Are OBL, FACW, or FAC: 33 (A/B)

Prevalence Index worksheet:

Total % Cover of:	Multiply by:
OBL species <u>0</u>	x 1 = <u>0</u>
FACW species <u>50</u>	x 2 = <u>100</u>
FAC species <u>0</u>	x 3 = <u>0</u>
FACU species <u>20</u>	x 4 = <u>80</u>
UPL species <u>30</u>	x 5 = <u>150</u>
Column Totals: <u>100</u> (A)	<u>330</u> (B)

Prevalence Index = B/A = 3.3

Hydrophytic Vegetation Indicators:
 ___ 1 - Rapid Test for Hydrophytic Vegetation
 ___ 2 - Dominance Test is >50%
 ___ 3 - Prevalence Index is ≤3.0¹
 ___ Problematic Hydrophytic Vegetation¹ (Explain)

¹Indicators of hydric soil and wetland hydrology must be present, unless disturbed or problematic.

Definitions of Four Vegetation Strata:

Tree – Woody plants, excluding vines, 3 in. (7.6 cm) or more in diameter at breast height (DBH), regardless of height.

Sapling/Shrub – Woody plants, excluding vines, less than 3 in. DBH and greater than 3.28 ft (1 m) tall.

Herb – All herbaceous (non-woody) plants, regardless of size, and woody plants less than 3.28 ft tall.

Woody vine – All woody vines greater than 3.28 ft in height.

Hydrophytic Vegetation Present? Yes _____ No X

SOIL

Sampling Point: UD21BPH_SJI

Profile Description: (Describe to the depth needed to document the indicator or confirm the absence of indicators.)

Depth (inches)	Matrix		Redox Features				Texture	Remarks
	Color (moist)	%	Color (moist)	%	Type ¹	Loc ²		
0-18	10YR 7/2	100					Sand	

¹Type: C=Concentration, D=Depletion, RM=Reduced Matrix, MS=Masked Sand Grains.²Location: PL=Pore Lining, M=Matrix.**Hydric Soil Indicators: (Applicable to all LRRs, unless otherwise noted.)**

- ☐ Histosol (A1)
☐ Histic Epipedon (A2)
☐ Black Histic (A3)
☐ Hydrogen Sulfide (A4)
☐ Stratified Layers (A5)
☐ Organic Bodies (A6) **(LRR P, T, U)**
☐ 5 cm Mucky Mineral (A7) **(LRR P, T, U)**
☐ Muck Presence (A8) **(LRR U)**
☐ 1 cm Muck (A9) **(LRR P, T)**
☐ Depleted Below Dark Surface (A11)
☐ Thick Dark Surface (A12)
☐ Coast Prairie Redox (A16) **(MLRA 150A)**
☐ Sandy Mucky Mineral (S1) **(LRR O, S)**
☐ Sandy Gleyed Matrix (S4)
☐ Sandy Redox (S5)
☐ Stripped Matrix (S6)
☐ Dark Surface (S7) **(LRR P, S, T, U)**

- ☐ Polyvalue Below Surface (S8) **(LRR S, T, U)**
☐ Thin Dark Surface (S9) **(LRR S, T, U)**
☐ Loamy Mucky Mineral (F1) **(LRR O)**
☐ Loamy Gleyed Matrix (F2)
☐ Depleted Matrix (F3)
☐ Redox Dark Surface (F6)
☐ Depleted Dark Surface (F7)
☐ Redox Depressions (F8)
☐ Marl (F10) **(LRR U)**
☐ Depleted Ochric (F11) **(MLRA 151)**
☐ Iron-Manganese Masses (F12) **(LRR O, P, T)**
☐ Umbric Surface (F13) **(LRR P, T, U)**
☐ Delta Ochric (F17) **(MLRA 151)**
☐ Reduced Vertic (F18) **(MLRA 150A, 150B)**
☐ Piedmont Floodplain Soils (F19) **(MLRA 149A)**
☐ Anomalous Bright Loamy Soils (F20) **(MLRA 149A, 153C, 153D)**

Indicators for Problematic Hydric Soils³:

- ☐ 1 cm Muck (A9) **(LRR O)**
☐ 2 cm Muck (A10) **(LRR S)**
☐ Reduced Vertic (F18) **(outside MLRA 150A,B)**
☐ Piedmont Floodplain Soils (F19) **(LRR P, S, T)**
☐ Anomalous Bright Loamy Soils (F20)
(MLRA 153B)
☐ Red Parent Material (TF2)
☐ Very Shallow Dark Surface (TF12)
☐ Other (Explain in Remarks)

³Indicators of hydrophytic vegetation and wetland hydrology must be present, unless disturbed or problematic.

Restrictive Layer (if observed):

Type: _____

Depth (inches): _____

Hydric Soil Present? Yes _____ No **X** _____

Remarks:

Hydric soil was not present.

WETLAND DETERMINATION DATA FORM – Atlantic and Gulf Coastal Plain Region

Project/Site: San Jose Island City/County: Aransas County Sampling Date: 10/21/2021
 Applicant/Owner: Port of Corpus Christi Authority State: TX Sampling Point: UD22BPH_SJI
 Investigator(s): BPH Section, Township, Range: N/A
 Landform (hillslope, terrace, etc.): Barrier island - gulf beach Local relief (concave, convex, none): None Slope (%): 0-1
 Subregion (LRR or MLRA): LRR T / MLRA 150B Lat: 27.869311 Long: -97.031969 Datum: NAD83
 Soil Map Unit Name: Not mapped NWI classification: M2USP

Are climatic / hydrologic conditions on the site typical for this time of year? Yes X No _____ (If no, explain in Remarks.)
 Are Vegetation N, Soil N, or Hydrology N significantly disturbed? Are "Normal Circumstances" present? Yes X No _____
 Are Vegetation N, Soil N, or Hydrology N naturally problematic? (If needed, explain any answers in Remarks.)

SUMMARY OF FINDINGS – Attach site map showing sampling point locations, transects, important features, etc.

Hydrophytic Vegetation Present? Yes _____ No <u>X</u>	Is the Sampled Area within a Wetland? Yes _____ No <u>X</u>
Hydric Soil Present? Yes <u>X</u> No _____	
Wetland Hydrology Present? Yes <u>X</u> No _____	
Remarks: Although hydric soil and wetland hydrology were present, the sampled area was determined to not be within a wetland due to the absence of dominant hydrophytic vegetation.	

HYDROLOGY

Wetland Hydrology Indicators: Primary Indicators (minimum of one is required; check all that apply) <input type="checkbox"/> Surface Water (A1) <input checked="" type="checkbox"/> Aquatic Fauna (B13) <input type="checkbox"/> High Water Table (A2) <input type="checkbox"/> Marl Deposits (B15) (LRR U) <input type="checkbox"/> Saturation (A3) <input type="checkbox"/> Hydrogen Sulfide Odor (C1) <input type="checkbox"/> Water Marks (B1) <input type="checkbox"/> Oxidized Rhizospheres along Living Roots (C3) <input type="checkbox"/> Sediment Deposits (B2) <input type="checkbox"/> Presence of Reduced Iron (C4) <input checked="" type="checkbox"/> Drift Deposits (B3) <input type="checkbox"/> Recent Iron Reduction in Tilled Soils (C6) <input type="checkbox"/> Algal Mat or Crust (B4) <input type="checkbox"/> Thin Muck Surface (C7) <input type="checkbox"/> Iron Deposits (B5) <input type="checkbox"/> Other (Explain in Remarks) <input checked="" type="checkbox"/> Inundation Visible on Aerial Imagery (B7) <input type="checkbox"/> Water-Stained Leaves (B9)		Secondary Indicators (minimum of two required) <input type="checkbox"/> Surface Soil Cracks (B6) <input type="checkbox"/> Sparsely Vegetated Concave Surface (B8) <input checked="" type="checkbox"/> Drainage Patterns (B10) <input type="checkbox"/> Moss Trim Lines (B16) <input type="checkbox"/> Dry-Season Water Table (C2) <input type="checkbox"/> Crayfish Burrows (C8) <input type="checkbox"/> Saturation Visible on Aerial Imagery (C9) <input checked="" type="checkbox"/> Geomorphic Position (D2) <input type="checkbox"/> Shallow Aquitard (D3) <input type="checkbox"/> FAC-Neutral Test (D5) <input type="checkbox"/> Sphagnum moss (D8) (LRR T, U)
Field Observations: Surface Water Present? Yes _____ No <u>X</u> Depth (inches): _____ Water Table Present? Yes _____ No <u>X</u> Depth (inches): _____ Saturation Present? Yes _____ No <u>X</u> Depth (inches): _____ (includes capillary fringe)		Wetland Hydrology Present? Yes <u>X</u> No _____
Describe Recorded Data (stream gauge, monitoring well, aerial photos, previous inspections), if available: Remarks: Wetland hydrology was present.		

Sampling Point: UD22BPH_SJI

Tree Stratum (Plot size: _____)	Absolute % Cover	Dominant Species?	Indicator Status	
1. _____	_____	_____	_____	
2. _____	_____	_____	_____	
3. _____	_____	_____	_____	
4. _____	_____	_____	_____	
5. _____	_____	_____	_____	
6. _____	_____	_____	_____	
7. _____	_____	_____	_____	
8. _____	_____	_____	_____	
_____ = Total Cover				
50% of total cover: _____ 20% of total cover: _____				
Sapling/Shrub Stratum (Plot size: _____)				
1. _____	_____	_____	_____	
2. _____	_____	_____	_____	
3. _____	_____	_____	_____	
4. _____	_____	_____	_____	
5. _____	_____	_____	_____	
6. _____	_____	_____	_____	
7. _____	_____	_____	_____	
8. _____	_____	_____	_____	
_____ = Total Cover				
50% of total cover: _____ 20% of total cover: _____				
Herb Stratum (Plot size: <u>30'x30'</u>)				
1. <u>Panicum amarum</u>	<u>1</u>	<u>Y</u>	<u>FAC</u>	
2. <u>Sesuvium portulacastrum</u>	<u>1</u>	<u>Y</u>	<u>FACW</u>	
3. <u>Ipomoea pes-caprae</u>	<u>1</u>	<u>Y</u>	<u>FAC</u>	
4. _____	_____	_____	_____	
5. _____	_____	_____	_____	
6. _____	_____	_____	_____	
7. _____	_____	_____	_____	
8. _____	_____	_____	_____	
9. _____	_____	_____	_____	
10. _____	_____	_____	_____	
11. _____	_____	_____	_____	
12. _____	_____	_____	_____	
_____ <u>3</u> = Total Cover				
50% of total cover: <u>1.5</u> 20% of total cover: <u>0.6</u>				
Woody Vine Stratum (Plot size: _____)				
1. _____	_____	_____	_____	
2. _____	_____	_____	_____	
3. _____	_____	_____	_____	
4. _____	_____	_____	_____	
5. _____	_____	_____	_____	
_____ = Total Cover				
50% of total cover: _____ 20% of total cover: _____				

Remarks: (If observed, list morphological adaptations below).

Dominant hydrophytic vegetation was not present since the total cover was less than five percent.

Dominance Test worksheet:	
Number of Dominant Species That Are OBL, FACW, or FAC: _____	(A)
Total Number of Dominant Species Across All Strata: _____	(B)
Percent of Dominant Species That Are OBL, FACW, or FAC: _____	(A/B)
Prevalence Index worksheet:	
Total % Cover of: _____	Multiply by: _____
OBL species _____	x 1 = _____
FACW species _____	x 2 = _____
FAC species _____	x 3 = _____
FACU species _____	x 4 = _____
UPL species _____	x 5 = _____
Column Totals: _____	(A) _____ (B) _____
Prevalence Index = B/A = _____	
Hydrophytic Vegetation Indicators:	
___ 1 - Rapid Test for Hydrophytic Vegetation	
___ 2 - Dominance Test is >50%	
___ 3 - Prevalence Index is ≤3.0 ¹	
___ Problematic Hydrophytic Vegetation ¹ (Explain)	
¹ Indicators of hydric soil and wetland hydrology must be present, unless disturbed or problematic.	
Definitions of Four Vegetation Strata:	
Tree – Woody plants, excluding vines, 3 in. (7.6 cm) or more in diameter at breast height (DBH), regardless of height.	
Sapling/Shrub – Woody plants, excluding vines, less than 3 in. DBH and greater than 3.28 ft (1 m) tall.	
Herb – All herbaceous (non-woody) plants, regardless of size, and woody plants less than 3.28 ft tall.	
Woody vine – All woody vines greater than 3.28 ft in height.	
Hydrophytic Vegetation Present?	Yes _____ No <u>X</u> _____

SOIL

Sampling Point: UD22BPH_SJI

Profile Description: (Describe to the depth needed to document the indicator or confirm the absence of indicators.)

Depth (inches)	Matrix		Redox Features			Texture	Remarks
	Color (moist)	%	Color (moist)	%	Type ¹		
0-18	10YR 6/2	98	10YR 5/8	2	C	M	Sand

¹Type: C=Concentration, D=Depletion, RM=Reduced Matrix, MS=Masked Sand Grains.

²Location: PL=Pore Lining, M=Matrix.

Hydric Soil Indicators: (Applicable to all LRRs, unless otherwise noted.)

- ☐ Histosol (A1)
- ☐ Histic Epipedon (A2)
- ☐ Black Histic (A3)
- ☐ Hydrogen Sulfide (A4)
- ☐ Stratified Layers (A5)
- ☐ Organic Bodies (A6) **(LRR P, T, U)**
- ☐ 5 cm Mucky Mineral (A7) **(LRR P, T, U)**
- ☐ Muck Presence (A8) **(LRR U)**
- ☐ 1 cm Muck (A9) **(LRR P, T)**
- ☐ Depleted Below Dark Surface (A11)
- ☐ Thick Dark Surface (A12)
- ☐ Coast Prairie Redox (A16) **(MLRA 150A)**
- ☐ Sandy Mucky Mineral (S1) **(LRR O, S)**
- ☐ Sandy Gleyed Matrix (S4)
- ☒ Sandy Redox (S5)
- ☐ Stripped Matrix (S6)
- ☐ Dark Surface (S7) **(LRR P, S, T, U)**

- ☐ Polyvalue Below Surface (S8) **(LRR S, T, U)**
- ☐ Thin Dark Surface (S9) **(LRR S, T, U)**
- ☐ Loamy Mucky Mineral (F1) **(LRR O)**
- ☐ Loamy Gleyed Matrix (F2)
- ☐ Depleted Matrix (F3)
- ☐ Redox Dark Surface (F6)
- ☐ Depleted Dark Surface (F7)
- ☐ Redox Depressions (F8)
- ☐ Marl (F10) **(LRR U)**
- ☐ Depleted Ochric (F11) **(MLRA 151)**
- ☐ Iron-Manganese Masses (F12) **(LRR O, P, T)**
- ☐ Umbric Surface (F13) **(LRR P, T, U)**
- ☐ Delta Ochric (F17) **(MLRA 151)**
- ☐ Reduced Vertic (F18) **(MLRA 150A, 150B)**
- ☐ Piedmont Floodplain Soils (F19) **(MLRA 149A)**
- ☐ Anomalous Bright Loamy Soils (F20) **(MLRA 149A, 153C, 153D)**

Indicators for Problematic Hydric Soils³:

- ☐ 1 cm Muck (A9) **(LRR O)**
- ☐ 2 cm Muck (A10) **(LRR S)**
- ☐ Reduced Vertic (F18) **(outside MLRA 150A,B)**
- ☐ Piedmont Floodplain Soils (F19) **(LRR P, S, T)**
- ☐ Anomalous Bright Loamy Soils (F20)
- (MLRA 153B)**
- ☐ Red Parent Material (TF2)
- ☐ Very Shallow Dark Surface (TF12)
- ☐ Other (Explain in Remarks)

³Indicators of hydrophytic vegetation and wetland hydrology must be present, unless disturbed or problematic.

Restrictive Layer (if observed):

Type: _____

Depth (inches): _____

Hydric Soil Present? Yes X No _____

Remarks:

Hydric soil was present.

WETLAND DETERMINATION DATA FORM – Atlantic and Gulf Coastal Plain Region

Project/Site: San Jose Island City/County: Aransas County Sampling Date: 10/21/2021
 Applicant/Owner: Port of Corpus Christi Authority State: TX Sampling Point: UD23BPH_SJI
 Investigator(s): BPH Section, Township, Range: N/A
 Landform (hillslope, terrace, etc.): Barrier island - beach dune Local relief (concave, convex, none): Concave Slope (%): 3-5
 Subregion (LRR or MLRA): LRR T / MLRA 150B Lat: 27.869547 Long: -97.032456 Datum: NAD83
 Soil Map Unit Name: Beaches NWI classification: M2USP

Are climatic / hydrologic conditions on the site typical for this time of year? Yes X No _____ (If no, explain in Remarks.)
 Are Vegetation N, Soil N, or Hydrology N significantly disturbed? Are "Normal Circumstances" present? Yes X No _____
 Are Vegetation N, Soil N, or Hydrology N naturally problematic? (If needed, explain any answers in Remarks.)

SUMMARY OF FINDINGS – Attach site map showing sampling point locations, transects, important features, etc.

Hydrophytic Vegetation Present? Yes _____ No <u>X</u>	Is the Sampled Area within a Wetland? Yes _____ No <u>X</u>
Hydric Soil Present? Yes _____ No <u>X</u>	
Wetland Hydrology Present? Yes _____ No <u>X</u>	
Remarks: The sampled area was determined to not be within a wetland due to the absence of dominant hydrophytic vegetation, hydric soil, and wetland hydrology.	

HYDROLOGY

Wetland Hydrology Indicators: Primary Indicators (minimum of one is required; check all that apply) <input type="checkbox"/> Surface Water (A1) <input type="checkbox"/> Aquatic Fauna (B13) <input type="checkbox"/> High Water Table (A2) <input type="checkbox"/> Marl Deposits (B15) (LRR U) <input type="checkbox"/> Saturation (A3) <input type="checkbox"/> Hydrogen Sulfide Odor (C1) <input type="checkbox"/> Water Marks (B1) <input type="checkbox"/> Oxidized Rhizospheres along Living Roots (C3) <input type="checkbox"/> Sediment Deposits (B2) <input type="checkbox"/> Presence of Reduced Iron (C4) <input type="checkbox"/> Drift Deposits (B3) <input type="checkbox"/> Recent Iron Reduction in Tilled Soils (C6) <input type="checkbox"/> Algal Mat or Crust (B4) <input type="checkbox"/> Thin Muck Surface (C7) <input type="checkbox"/> Iron Deposits (B5) <input type="checkbox"/> Other (Explain in Remarks) <input type="checkbox"/> Inundation Visible on Aerial Imagery (B7) <input type="checkbox"/> Water-Stained Leaves (B9)		Secondary Indicators (minimum of two required) <input type="checkbox"/> Surface Soil Cracks (B6) <input type="checkbox"/> Sparsely Vegetated Concave Surface (B8) <input type="checkbox"/> Drainage Patterns (B10) <input type="checkbox"/> Moss Trim Lines (B16) <input type="checkbox"/> Dry-Season Water Table (C2) <input type="checkbox"/> Crayfish Burrows (C8) <input type="checkbox"/> Saturation Visible on Aerial Imagery (C9) <input type="checkbox"/> Geomorphic Position (D2) <input type="checkbox"/> Shallow Aquitard (D3) <input type="checkbox"/> FAC-Neutral Test (D5) <input type="checkbox"/> Sphagnum moss (D8) (LRR T, U)
Field Observations: Surface Water Present? Yes _____ No <u>X</u> Depth (inches): _____ Water Table Present? Yes _____ No <u>X</u> Depth (inches): _____ Saturation Present? Yes _____ No <u>X</u> Depth (inches): _____ (includes capillary fringe)		Wetland Hydrology Present? Yes _____ No <u>X</u>
Describe Recorded Data (stream gauge, monitoring well, aerial photos, previous inspections), if available:		
Remarks: Wetland hydrology was not present.		

Sampling Point: UD23BPH_SJI

Tree Stratum (Plot size: _____)	Absolute % Cover	Dominant Species?	Indicator Status	
1. _____	_____	_____	_____	
2. _____	_____	_____	_____	
3. _____	_____	_____	_____	
4. _____	_____	_____	_____	
5. _____	_____	_____	_____	
6. _____	_____	_____	_____	
7. _____	_____	_____	_____	
8. _____	_____	_____	_____	
_____ = Total Cover				
50% of total cover: _____ 20% of total cover: _____				
Sapling/Shrub Stratum (Plot size: _____)				
1. _____	_____	_____	_____	
2. _____	_____	_____	_____	
3. _____	_____	_____	_____	
4. _____	_____	_____	_____	
5. _____	_____	_____	_____	
6. _____	_____	_____	_____	
7. _____	_____	_____	_____	
8. _____	_____	_____	_____	
_____ = Total Cover				
50% of total cover: _____ 20% of total cover: _____				
Herb Stratum (Plot size: <u>30'x30'</u>)				
1. <u>Heterotheca subaxillaris</u>	<u>40</u>	<u>Y</u>	<u>UPL</u>	
2. <u>Uniola paniculata</u>	<u>30</u>	<u>Y</u>	<u>FACU</u>	
3. <u>Physalis cinerascens</u>	<u>15</u>	<u>N</u>	<u>UPL</u>	
4. <u>Sporobolus virginicus</u>	<u>3</u>	<u>N</u>	<u>FACW</u>	
5. <u>Croton punctatus</u>	<u>2</u>	<u>N</u>	<u>UPL</u>	
6. _____	_____	_____	_____	
7. _____	_____	_____	_____	
8. _____	_____	_____	_____	
9. _____	_____	_____	_____	
10. _____	_____	_____	_____	
11. _____	_____	_____	_____	
12. _____	_____	_____	_____	
<u>90</u> = Total Cover				
50% of total cover: <u>45</u> 20% of total cover: <u>18</u>				
Woody Vine Stratum (Plot size: _____)				
1. _____	_____	_____	_____	
2. _____	_____	_____	_____	
3. _____	_____	_____	_____	
4. _____	_____	_____	_____	
5. _____	_____	_____	_____	
_____ = Total Cover				
50% of total cover: _____ 20% of total cover: _____				

Remarks: (If observed, list morphological adaptations below).

Dominant hydrophytic vegetation was not present.

Dominance Test worksheet:	
Number of Dominant Species That Are OBL, FACW, or FAC:	<u>0</u> (A)
Total Number of Dominant Species Across All Strata:	<u>2</u> (B)
Percent of Dominant Species That Are OBL, FACW, or FAC:	<u>0</u> (A/B)
Prevalence Index worksheet:	
Total % Cover of:	Multiply by:
OBL species <u>0</u>	x 1 = <u>0</u>
FACW species <u>3</u>	x 2 = <u>6</u>
FAC species <u>0</u>	x 3 = <u>0</u>
FACU species <u>30</u>	x 4 = <u>120</u>
UPL species <u>57</u>	x 5 = <u>285</u>
Column Totals: <u>90</u> (A)	<u>411</u> (B)
Prevalence Index = B/A = <u>4.6</u>	
Hydrophytic Vegetation Indicators:	
<u> </u> 1 - Rapid Test for Hydrophytic Vegetation	
<u> </u> 2 - Dominance Test is >50%	
<u> </u> 3 - Prevalence Index is ≤3.0 ¹	
<u> </u> Problematic Hydrophytic Vegetation ¹ (Explain)	
¹ Indicators of hydric soil and wetland hydrology must be present, unless disturbed or problematic.	
Definitions of Four Vegetation Strata:	
Tree – Woody plants, excluding vines, 3 in. (7.6 cm) or more in diameter at breast height (DBH), regardless of height.	
Sapling/Shrub – Woody plants, excluding vines, less than 3 in. DBH and greater than 3.28 ft (1 m) tall.	
Herb – All herbaceous (non-woody) plants, regardless of size, and woody plants less than 3.28 ft tall.	
Woody vine – All woody vines greater than 3.28 ft in height.	
Hydrophytic Vegetation Present? Yes _____ No <u>X</u>	

SOIL

Sampling Point: UD23BPH_SJI

Profile Description: (Describe to the depth needed to document the indicator or confirm the absence of indicators.)

Depth (inches)	Matrix		Redox Features				Texture	Remarks
	Color (moist)	%	Color (moist)	%	Type ¹	Loc ²		
0-18	10YR 7/1	100					Sand	

¹Type: C=Concentration, D=Depletion, RM=Reduced Matrix, MS=Masked Sand Grains.

²Location: PL=Pore Lining, M=Matrix.

Hydric Soil Indicators: (Applicable to all LRRs, unless otherwise noted.)

- ☐ Histosol (A1)
- ☐ Histic Epipedon (A2)
- ☐ Black Histic (A3)
- ☐ Hydrogen Sulfide (A4)
- ☐ Stratified Layers (A5)
- ☐ Organic Bodies (A6) **(LRR P, T, U)**
- ☐ 5 cm Mucky Mineral (A7) **(LRR P, T, U)**
- ☐ Muck Presence (A8) **(LRR U)**
- ☐ 1 cm Muck (A9) **(LRR P, T)**
- ☐ Depleted Below Dark Surface (A11)
- ☐ Thick Dark Surface (A12)
- ☐ Coast Prairie Redox (A16) **(MLRA 150A)**
- ☐ Sandy Mucky Mineral (S1) **(LRR O, S)**
- ☐ Sandy Gleyed Matrix (S4)
- ☐ Sandy Redox (S5)
- ☐ Stripped Matrix (S6)
- ☐ Dark Surface (S7) **(LRR P, S, T, U)**

- ☐ Polyvalue Below Surface (S8) **(LRR S, T, U)**
- ☐ Thin Dark Surface (S9) **(LRR S, T, U)**
- ☐ Loamy Mucky Mineral (F1) **(LRR O)**
- ☐ Loamy Gleyed Matrix (F2)
- ☐ Depleted Matrix (F3)
- ☐ Redox Dark Surface (F6)
- ☐ Depleted Dark Surface (F7)
- ☐ Redox Depressions (F8)
- ☐ Marl (F10) **(LRR U)**
- ☐ Depleted Ochric (F11) **(MLRA 151)**
- ☐ Iron-Manganese Masses (F12) **(LRR O, P, T)**
- ☐ Umbric Surface (F13) **(LRR P, T, U)**
- ☐ Delta Ochric (F17) **(MLRA 151)**
- ☐ Reduced Vertic (F18) **(MLRA 150A, 150B)**
- ☐ Piedmont Floodplain Soils (F19) **(MLRA 149A)**
- ☐ Anomalous Bright Loamy Soils (F20) **(MLRA 149A, 153C, 153D)**

Indicators for Problematic Hydric Soils³:

- ☐ 1 cm Muck (A9) **(LRR O)**
- ☐ 2 cm Muck (A10) **(LRR S)**
- ☐ Reduced Vertic (F18) **(outside MLRA 150A,B)**
- ☐ Piedmont Floodplain Soils (F19) **(LRR P, S, T)**
- ☐ Anomalous Bright Loamy Soils (F20)
- (MLRA 153B)**
- ☐ Red Parent Material (TF2)
- ☐ Very Shallow Dark Surface (TF12)
- ☐ Other (Explain in Remarks)

³Indicators of hydrophytic vegetation and wetland hydrology must be present, unless disturbed or problematic.

Restrictive Layer (if observed):

Type: _____

Depth (inches): _____

Hydric Soil Present? Yes _____ No **X** _____

Remarks:

Hydric soil was not present.

WETLAND DETERMINATION DATA FORM – Atlantic and Gulf Coastal Plain Region

Project/Site: San Jose Island City/County: Aransas County Sampling Date: 10/21/2021
 Applicant/Owner: Port of Corpus Christi Authority State: TX Sampling Point: UD24BPH_SJI
 Investigator(s): BPH Section, Township, Range: N/A
 Landform (hillslope, terrace, etc.): Barrier island - gulf beach Local relief (concave, convex, none): Undulating Slope (%): 5-7
 Subregion (LRR or MLRA): LRR T / MLRA 150B Lat: 27.864465 Long: -97.034938 Datum: NAD83
 Soil Map Unit Name: Not mapped NWI classification: M2USP

Are climatic / hydrologic conditions on the site typical for this time of year? Yes X No _____ (If no, explain in Remarks.)
 Are Vegetation N, Soil N, or Hydrology N significantly disturbed? Are "Normal Circumstances" present? Yes X No _____
 Are Vegetation N, Soil N, or Hydrology N naturally problematic? (If needed, explain any answers in Remarks.)

SUMMARY OF FINDINGS – Attach site map showing sampling point locations, transects, important features, etc.

Hydrophytic Vegetation Present? Yes <u>X</u> No _____	Is the Sampled Area within a Wetland? Yes <u>X</u> No _____
Hydric Soil Present? Yes <u>X</u> No _____	
Wetland Hydrology Present? Yes <u>X</u> No _____	
Remarks: The sampled area was determined to be within a wetland due to the presence of dominant hydrophytic vegetation, hydric soil, and wetland hydrology.	

HYDROLOGY

Wetland Hydrology Indicators: Primary Indicators (minimum of one is required; check all that apply) <input type="checkbox"/> Surface Water (A1) <input checked="" type="checkbox"/> Aquatic Fauna (B13) <input type="checkbox"/> High Water Table (A2) <input type="checkbox"/> Marl Deposits (B15) (LRR U) <input type="checkbox"/> Saturation (A3) <input type="checkbox"/> Hydrogen Sulfide Odor (C1) <input type="checkbox"/> Water Marks (B1) <input type="checkbox"/> Oxidized Rhizospheres along Living Roots (C3) <input type="checkbox"/> Sediment Deposits (B2) <input type="checkbox"/> Presence of Reduced Iron (C4) <input type="checkbox"/> Drift Deposits (B3) <input type="checkbox"/> Recent Iron Reduction in Tilled Soils (C6) <input type="checkbox"/> Algal Mat or Crust (B4) <input type="checkbox"/> Thin Muck Surface (C7) <input type="checkbox"/> Iron Deposits (B5) <input type="checkbox"/> Other (Explain in Remarks) <input checked="" type="checkbox"/> Inundation Visible on Aerial Imagery (B7) <input type="checkbox"/> Water-Stained Leaves (B9)		Secondary Indicators (minimum of two required) <input type="checkbox"/> Surface Soil Cracks (B6) <input type="checkbox"/> Sparsely Vegetated Concave Surface (B8) <input checked="" type="checkbox"/> Drainage Patterns (B10) <input type="checkbox"/> Moss Trim Lines (B16) <input type="checkbox"/> Dry-Season Water Table (C2) <input type="checkbox"/> Crayfish Burrows (C8) <input type="checkbox"/> Saturation Visible on Aerial Imagery (C9) <input checked="" type="checkbox"/> Geomorphic Position (D2) <input type="checkbox"/> Shallow Aquitard (D3) <input checked="" type="checkbox"/> FAC-Neutral Test (D5) <input type="checkbox"/> Sphagnum moss (D8) (LRR T, U)
Field Observations: Surface Water Present? Yes _____ No <u>X</u> Depth (inches): _____ Water Table Present? Yes _____ No <u>X</u> Depth (inches): _____ Saturation Present? Yes _____ No <u>X</u> Depth (inches): _____ (includes capillary fringe) Describe Recorded Data (stream gauge, monitoring well, aerial photos, previous inspections), if available:		Wetland Hydrology Present? Yes <u>X</u> No _____
Remarks: Wetland hydrology was present.		

VEGETATION (Four Strata) – Use scientific names of plants.

 Sampling Point: UD24BPH_SJI

Tree Stratum (Plot size: _____)	Absolute % Cover	Dominant Species?	Indicator Status	
1. _____	_____	_____	_____	Dominance Test worksheet: Number of Dominant Species That Are OBL, FACW, or FAC: <u>2</u> (A) Total Number of Dominant Species Across All Strata: <u>2</u> (B) Percent of Dominant Species That Are OBL, FACW, or FAC: <u>100</u> (A/B)
2. _____	_____	_____	_____	
3. _____	_____	_____	_____	
4. _____	_____	_____	_____	
5. _____	_____	_____	_____	
6. _____	_____	_____	_____	
7. _____	_____	_____	_____	
8. _____	_____	_____	_____	
_____ = Total Cover				Prevalence Index worksheet: Total % Cover of: _____ Multiply by: _____ OBL species _____ x 1 = _____ FACW species _____ x 2 = _____ FAC species _____ x 3 = _____ FACU species _____ x 4 = _____ UPL species _____ x 5 = _____ Column Totals: _____ (A) _____ (B) Prevalence Index = B/A = _____
50% of total cover: _____ 20% of total cover: _____				
Sapling/Shrub Stratum (Plot size: _____)				
1. _____	_____	_____	_____	
2. _____	_____	_____	_____	
3. _____	_____	_____	_____	
4. _____	_____	_____	_____	
5. _____	_____	_____	_____	
_____ = Total Cover				Hydrophytic Vegetation Indicators: <input type="checkbox"/> 1 - Rapid Test for Hydrophytic Vegetation <input checked="" type="checkbox"/> 2 - Dominance Test is >50% <input type="checkbox"/> 3 - Prevalence Index is ≤3.0 ¹ <input type="checkbox"/> Problematic Hydrophytic Vegetation ¹ (Explain)
50% of total cover: _____ 20% of total cover: _____				
Herb Stratum (Plot size: <u>30'x30'</u>)				
1. <u>Ipomoea pes-caprae</u>	<u>20</u>	<u>Y</u>	<u>FACW</u>	
2. <u>Spartina patens</u>	<u>20</u>	<u>Y</u>	<u>FACW</u>	
3. <u>Sporobolus virginicus</u>	<u>10</u>	<u>N</u>	<u>FACW</u>	
4. <u>Uniola paniculata</u>	<u>5</u>	<u>N</u>	<u>FACU</u>	
5. <u>Oenothera drummondii</u>	<u>5</u>	<u>N</u>	<u>UPL</u>	
_____ = Total Cover				¹ Indicators of hydric soil and wetland hydrology must be present, unless disturbed or problematic. Definitions of Four Vegetation Strata: Tree – Woody plants, excluding vines, 3 in. (7.6 cm) or more in diameter at breast height (DBH), regardless of height. Sapling/Shrub – Woody plants, excluding vines, less than 3 in. DBH and greater than 3.28 ft (1 m) tall. Herb – All herbaceous (non-woody) plants, regardless of size, and woody plants less than 3.28 ft tall. Woody vine – All woody vines greater than 3.28 ft in height.
50% of total cover: <u>30</u> 20% of total cover: <u>12</u>				
Woody Vine Stratum (Plot size: _____)				
1. _____	_____	_____	_____	
2. _____	_____	_____	_____	
3. _____	_____	_____	_____	
4. _____	_____	_____	_____	
5. _____	_____	_____	_____	
_____ = Total Cover				Hydrophytic Vegetation Present? Yes <u>X</u> No _____
50% of total cover: _____ 20% of total cover: _____				
Remarks: (If observed, list morphological adaptations below). Dominant hydrophytic vegetation was present.				

SOIL

Sampling Point: UD24BPH_SJI

Profile Description: (Describe to the depth needed to document the indicator or confirm the absence of indicators.)

Depth (inches)	Matrix		Redox Features			Texture	Remarks
	Color (moist)	%	Color (moist)	%	Type ¹		
0-18	10YR 7/2	98	10YR 5/8	2	C	M	Sand

¹Type: C=Concentration, D=Depletion, RM=Reduced Matrix, MS=Masked Sand Grains.²Location: PL=Pore Lining, M=Matrix.**Hydric Soil Indicators: (Applicable to all LRRs, unless otherwise noted.)**

- ☐ Histosol (A1)
☐ Histic Epipedon (A2)
☐ Black Histic (A3)
☐ Hydrogen Sulfide (A4)
☐ Stratified Layers (A5)
☐ Organic Bodies (A6) **(LRR P, T, U)**
☐ 5 cm Mucky Mineral (A7) **(LRR P, T, U)**
☐ Muck Presence (A8) **(LRR U)**
☐ 1 cm Muck (A9) **(LRR P, T)**
☐ Depleted Below Dark Surface (A11)
☐ Thick Dark Surface (A12)
☐ Coast Prairie Redox (A16) **(MLRA 150A)**
☐ Sandy Mucky Mineral (S1) **(LRR O, S)**
☐ Sandy Gleyed Matrix (S4)
☒ Sandy Redox (S5)
☐ Stripped Matrix (S6)
☐ Dark Surface (S7) **(LRR P, S, T, U)**

- ☐ Polyvalue Below Surface (S8) **(LRR S, T, U)**
☐ Thin Dark Surface (S9) **(LRR S, T, U)**
☐ Loamy Mucky Mineral (F1) **(LRR O)**
☐ Loamy Gleyed Matrix (F2)
☐ Depleted Matrix (F3)
☐ Redox Dark Surface (F6)
☐ Depleted Dark Surface (F7)
☐ Redox Depressions (F8)
☐ Marl (F10) **(LRR U)**
☐ Depleted Ochric (F11) **(MLRA 151)**
☐ Iron-Manganese Masses (F12) **(LRR O, P, T)**
☐ Umbric Surface (F13) **(LRR P, T, U)**
☐ Delta Ochric (F17) **(MLRA 151)**
☐ Reduced Vertic (F18) **(MLRA 150A, 150B)**
☐ Piedmont Floodplain Soils (F19) **(MLRA 149A)**
☐ Anomalous Bright Loamy Soils (F20) **(MLRA 149A, 153C, 153D)**

Indicators for Problematic Hydric Soils³:

- ☐ 1 cm Muck (A9) **(LRR O)**
☐ 2 cm Muck (A10) **(LRR S)**
☐ Reduced Vertic (F18) **(outside MLRA 150A,B)**
☐ Piedmont Floodplain Soils (F19) **(LRR P, S, T)**
☐ Anomalous Bright Loamy Soils (F20)
(MLRA 153B)
☐ Red Parent Material (TF2)
☐ Very Shallow Dark Surface (TF12)
☐ Other (Explain in Remarks)

³Indicators of hydrophytic vegetation and wetland hydrology must be present, unless disturbed or problematic.

Restrictive Layer (if observed):

Type: _____

Depth (inches): _____

Hydric Soil Present? Yes X No _____

Remarks:

Hydric soil was present.

WETLAND DETERMINATION DATA FORM – Atlantic and Gulf Coastal Plain Region

Project/Site: San Jose Island City/County: Aransas County Sampling Date: 10/21/2021
 Applicant/Owner: Port of Corpus Christi Authority State: TX Sampling Point: UD25BPH_SJI
 Investigator(s): BPH Section, Township, Range: N/A
 Landform (hillslope, terrace, etc.): Barrier island - beach dune Local relief (concave, convex, none): Convex Slope (%): 10-12
 Subregion (LRR or MLRA): LRR T / MLRA 150B Lat: 27.864445 Long: -97.035027 Datum: NAD83
 Soil Map Unit Name: Beaches NWI classification: M2USP

Are climatic / hydrologic conditions on the site typical for this time of year? Yes X No _____ (If no, explain in Remarks.)
 Are Vegetation N, Soil N, or Hydrology N significantly disturbed? Are "Normal Circumstances" present? Yes X No _____
 Are Vegetation N, Soil N, or Hydrology N naturally problematic? (If needed, explain any answers in Remarks.)

SUMMARY OF FINDINGS – Attach site map showing sampling point locations, transects, important features, etc.

Hydrophytic Vegetation Present? Yes <u>X</u> No _____	Is the Sampled Area within a Wetland? Yes _____ No <u>X</u>
Hydric Soil Present? Yes _____ No <u>X</u>	
Wetland Hydrology Present? Yes _____ No <u>X</u>	
Remarks: Although dominant hydrophytic vegetation was present, the sampled area was determined to not be within a wetland due to the absence of wetland hydrology and hydric soil.	

HYDROLOGY

Wetland Hydrology Indicators: Primary Indicators (minimum of one is required; check all that apply) <input type="checkbox"/> Surface Water (A1) <input type="checkbox"/> Aquatic Fauna (B13) <input type="checkbox"/> High Water Table (A2) <input type="checkbox"/> Marl Deposits (B15) (LRR U) <input type="checkbox"/> Saturation (A3) <input type="checkbox"/> Hydrogen Sulfide Odor (C1) <input type="checkbox"/> Water Marks (B1) <input type="checkbox"/> Oxidized Rhizospheres along Living Roots (C3) <input type="checkbox"/> Sediment Deposits (B2) <input type="checkbox"/> Presence of Reduced Iron (C4) <input type="checkbox"/> Drift Deposits (B3) <input type="checkbox"/> Recent Iron Reduction in Tilled Soils (C6) <input type="checkbox"/> Algal Mat or Crust (B4) <input type="checkbox"/> Thin Muck Surface (C7) <input type="checkbox"/> Iron Deposits (B5) <input type="checkbox"/> Other (Explain in Remarks) <input type="checkbox"/> Inundation Visible on Aerial Imagery (B7) <input type="checkbox"/> Water-Stained Leaves (B9)		Secondary Indicators (minimum of two required) <input type="checkbox"/> Surface Soil Cracks (B6) <input type="checkbox"/> Sparsely Vegetated Concave Surface (B8) <input type="checkbox"/> Drainage Patterns (B10) <input type="checkbox"/> Moss Trim Lines (B16) <input type="checkbox"/> Dry-Season Water Table (C2) <input type="checkbox"/> Crayfish Burrows (C8) <input type="checkbox"/> Saturation Visible on Aerial Imagery (C9) <input type="checkbox"/> Geomorphic Position (D2) <input type="checkbox"/> Shallow Aquitard (D3) <input type="checkbox"/> FAC-Neutral Test (D5) <input type="checkbox"/> Sphagnum moss (D8) (LRR T, U)
Field Observations: Surface Water Present? Yes _____ No <u>X</u> Depth (inches): _____ Water Table Present? Yes _____ No <u>X</u> Depth (inches): _____ Saturation Present? Yes _____ No <u>X</u> Depth (inches): _____ (includes capillary fringe)		Wetland Hydrology Present? Yes _____ No <u>X</u>
Describe Recorded Data (stream gauge, monitoring well, aerial photos, previous inspections), if available:		
Remarks: Wetland hydrology was not present.		

VEGETATION (Four Strata) – Use scientific names of plants.

 Sampling Point: UD25BPH_SJI

Tree Stratum (Plot size: _____)	Absolute % Cover	Dominant Species?	Indicator Status	
1. _____	_____	_____	_____	Dominance Test worksheet: Number of Dominant Species That Are OBL, FACW, or FAC: <u>2</u> (A) Total Number of Dominant Species Across All Strata: <u>3</u> (B) Percent of Dominant Species That Are OBL, FACW, or FAC: <u>67</u> (A/B)
2. _____	_____	_____	_____	
3. _____	_____	_____	_____	
4. _____	_____	_____	_____	
5. _____	_____	_____	_____	
6. _____	_____	_____	_____	
7. _____	_____	_____	_____	
8. _____	_____	_____	_____	
_____ = Total Cover				Prevalence Index worksheet: Total % Cover of: _____ Multiply by: _____ OBL species _____ x 1 = _____ FACW species _____ x 2 = _____ FAC species _____ x 3 = _____ FACU species _____ x 4 = _____ UPL species _____ x 5 = _____ Column Totals: _____ (A) _____ (B) Prevalence Index = B/A = _____
50% of total cover: _____ 20% of total cover: _____				
Sapling/Shrub Stratum (Plot size: _____)				
1. _____	_____	_____	_____	
2. _____	_____	_____	_____	
3. _____	_____	_____	_____	
4. _____	_____	_____	_____	
5. _____	_____	_____	_____	
_____ = Total Cover				Hydrophytic Vegetation Indicators: <input type="checkbox"/> 1 - Rapid Test for Hydrophytic Vegetation <input checked="" type="checkbox"/> 2 - Dominance Test is >50% <input type="checkbox"/> 3 - Prevalence Index is ≤3.0 ¹ <input type="checkbox"/> Problematic Hydrophytic Vegetation ¹ (Explain)
50% of total cover: _____ 20% of total cover: _____				
Herb Stratum (Plot size: <u>30'x30'</u>)				
1. <u>Ipomoea pes-caprae</u>	<u>30</u>	<u>Y</u>	<u>FAC</u>	
2. <u>Panicum amarum</u>	<u>25</u>	<u>Y</u>	<u>FAC</u>	
3. <u>Uniola paniculata</u>	<u>20</u>	<u>Y</u>	<u>FACU</u>	
4. <u>Spartina patens</u>	<u>15</u>	<u>N</u>	<u>FACW</u>	
5. _____	_____	_____	_____	
_____ = Total Cover				Definitions of Four Vegetation Strata: Tree – Woody plants, excluding vines, 3 in. (7.6 cm) or more in diameter at breast height (DBH), regardless of height. Sapling/Shrub – Woody plants, excluding vines, less than 3 in. DBH and greater than 3.28 ft (1 m) tall. Herb – All herbaceous (non-woody) plants, regardless of size, and woody plants less than 3.28 ft tall. Woody vine – All woody vines greater than 3.28 ft in height.
50% of total cover: <u>45</u> 20% of total cover: <u>18</u>				
Woody Vine Stratum (Plot size: _____)				
1. _____	_____	_____	_____	
2. _____	_____	_____	_____	
3. _____	_____	_____	_____	
4. _____	_____	_____	_____	
5. _____	_____	_____	_____	
_____ = Total Cover				
50% of total cover: _____ 20% of total cover: _____				
Remarks: (If observed, list morphological adaptations below). Dominant hydrophytic vegetation was present.				

SOIL

Sampling Point: UD25BPH_SJI

Profile Description: (Describe to the depth needed to document the indicator or confirm the absence of indicators.)

Depth (inches)	Matrix		Redox Features				Texture	Remarks
	Color (moist)	%	Color (moist)	%	Type ¹	Loc ²		
0-18	10YR 7/1	100					Sand	

¹Type: C=Concentration, D=Depletion, RM=Reduced Matrix, MS=Masked Sand Grains.²Location: PL=Pore Lining, M=Matrix.**Hydric Soil Indicators: (Applicable to all LRRs, unless otherwise noted.)**

- ☐ Histosol (A1)
☐ Histic Epipedon (A2)
☐ Black Histic (A3)
☐ Hydrogen Sulfide (A4)
☐ Stratified Layers (A5)
☐ Organic Bodies (A6) **(LRR P, T, U)**
☐ 5 cm Mucky Mineral (A7) **(LRR P, T, U)**
☐ Muck Presence (A8) **(LRR U)**
☐ 1 cm Muck (A9) **(LRR P, T)**
☐ Depleted Below Dark Surface (A11)
☐ Thick Dark Surface (A12)
☐ Coast Prairie Redox (A16) **(MLRA 150A)**
☐ Sandy Mucky Mineral (S1) **(LRR O, S)**
☐ Sandy Gleyed Matrix (S4)
☐ Sandy Redox (S5)
☐ Stripped Matrix (S6)
☐ Dark Surface (S7) **(LRR P, S, T, U)**

- ☐ Polyvalue Below Surface (S8) **(LRR S, T, U)**
☐ Thin Dark Surface (S9) **(LRR S, T, U)**
☐ Loamy Mucky Mineral (F1) **(LRR O)**
☐ Loamy Gleyed Matrix (F2)
☐ Depleted Matrix (F3)
☐ Redox Dark Surface (F6)
☐ Depleted Dark Surface (F7)
☐ Redox Depressions (F8)
☐ Marl (F10) **(LRR U)**
☐ Depleted Ochric (F11) **(MLRA 151)**
☐ Iron-Manganese Masses (F12) **(LRR O, P, T)**
☐ Umbric Surface (F13) **(LRR P, T, U)**
☐ Delta Ochric (F17) **(MLRA 151)**
☐ Reduced Vertic (F18) **(MLRA 150A, 150B)**
☐ Piedmont Floodplain Soils (F19) **(MLRA 149A)**
☐ Anomalous Bright Loamy Soils (F20) **(MLRA 149A, 153C, 153D)**

Indicators for Problematic Hydric Soils³:

- ☐ 1 cm Muck (A9) **(LRR O)**
☐ 2 cm Muck (A10) **(LRR S)**
☐ Reduced Vertic (F18) **(outside MLRA 150A,B)**
☐ Piedmont Floodplain Soils (F19) **(LRR P, S, T)**
☐ Anomalous Bright Loamy Soils (F20)
(MLRA 153B)
☐ Red Parent Material (TF2)
☐ Very Shallow Dark Surface (TF12)
☐ Other (Explain in Remarks)

³Indicators of hydrophytic vegetation and wetland hydrology must be present, unless disturbed or problematic.

Restrictive Layer (if observed):

Type: _____

Depth (inches): _____

Hydric Soil Present? Yes _____ No X

Remarks:

Hydric soil was not present.

WETLAND DETERMINATION DATA FORM – Atlantic and Gulf Coastal Plain Region

Project/Site: San Jose Island City/County: Aransas County Sampling Date: 10/21/2021
 Applicant/Owner: Port of Corpus Christi Authority State: TX Sampling Point: UD26BPH_SJI
 Investigator(s): BPH Section, Township, Range: N/A
 Landform (hillslope, terrace, etc.): Barrier island - hillslope Local relief (concave, convex, none): Convex Slope (%): 10-12
 Subregion (LRR or MLRA): LRR T / MLRA 150B Lat: 27.865123 Long: -97.036364 Datum: NAD83
 Soil Map Unit Name: Beaches NWI classification: None

Are climatic / hydrologic conditions on the site typical for this time of year? Yes X No _____ (If no, explain in Remarks.)
 Are Vegetation N, Soil N, or Hydrology N significantly disturbed? Are "Normal Circumstances" present? Yes X No _____
 Are Vegetation N, Soil N, or Hydrology N naturally problematic? (If needed, explain any answers in Remarks.)

SUMMARY OF FINDINGS – Attach site map showing sampling point locations, transects, important features, etc.

Hydrophytic Vegetation Present? Yes _____ No <u>X</u>	Is the Sampled Area within a Wetland? Yes _____ No <u>X</u>
Hydric Soil Present? Yes _____ No <u>X</u>	
Wetland Hydrology Present? Yes _____ No <u>X</u>	
Remarks: The sampled area was determined to not be within a wetland due to the absence of dominant hydrophytic vegetation, hydric soil, and wetland hydrology.	

HYDROLOGY

Wetland Hydrology Indicators: Primary Indicators (minimum of one is required; check all that apply) <input type="checkbox"/> Surface Water (A1) <input type="checkbox"/> Aquatic Fauna (B13) <input type="checkbox"/> High Water Table (A2) <input type="checkbox"/> Marl Deposits (B15) (LRR U) <input type="checkbox"/> Saturation (A3) <input type="checkbox"/> Hydrogen Sulfide Odor (C1) <input type="checkbox"/> Water Marks (B1) <input type="checkbox"/> Oxidized Rhizospheres along Living Roots (C3) <input type="checkbox"/> Sediment Deposits (B2) <input type="checkbox"/> Presence of Reduced Iron (C4) <input type="checkbox"/> Drift Deposits (B3) <input type="checkbox"/> Recent Iron Reduction in Tilled Soils (C6) <input type="checkbox"/> Algal Mat or Crust (B4) <input type="checkbox"/> Thin Muck Surface (C7) <input type="checkbox"/> Iron Deposits (B5) <input type="checkbox"/> Other (Explain in Remarks) <input type="checkbox"/> Inundation Visible on Aerial Imagery (B7) <input type="checkbox"/> Water-Stained Leaves (B9)		Secondary Indicators (minimum of two required) <input type="checkbox"/> Surface Soil Cracks (B6) <input type="checkbox"/> Sparsely Vegetated Concave Surface (B8) <input type="checkbox"/> Drainage Patterns (B10) <input type="checkbox"/> Moss Trim Lines (B16) <input type="checkbox"/> Dry-Season Water Table (C2) <input type="checkbox"/> Crayfish Burrows (C8) <input type="checkbox"/> Saturation Visible on Aerial Imagery (C9) <input type="checkbox"/> Geomorphic Position (D2) <input type="checkbox"/> Shallow Aquitard (D3) <input type="checkbox"/> FAC-Neutral Test (D5) <input type="checkbox"/> Sphagnum moss (D8) (LRR T, U)
Field Observations: Surface Water Present? Yes _____ No <u>X</u> Depth (inches): _____ Water Table Present? Yes _____ No <u>X</u> Depth (inches): _____ Saturation Present? Yes _____ No <u>X</u> Depth (inches): _____ (includes capillary fringe)		Wetland Hydrology Present? Yes _____ No <u>X</u>
Describe Recorded Data (stream gauge, monitoring well, aerial photos, previous inspections), if available:		
Remarks: Wetland hydrology was not present.		